Eight Parts and Two Magazines—140 Pages
PART I—TELEGRAPH SHEET—12 PAGES

The Times
LOS ANGELES 1781 1914

Liberty Under Law—Equal Rights—True Industrial Freedom

SUNDAY MORNING — MAY 17, 1914.

PRICE 2½ CENTS | Delivered to Subscribers. | Yearly, $6; Monthly, 25 Cents, postpaid. On Streets, Stands and Trains, 5 Cents.

Link.

PASS BOAT TOMORROW

Canal Ready, Col. Goethals Says.

Last Channel Through Culebra Will Be Entirely Cleared Today.

Depth Will Be Sufficient to Float a Vessel of Ten Thousand Tons.

First Steamship Will Probably Make the Short Cut Next Wednesday.

[BY ATLANTIC CABLE AND A. P.]

PANAMA, May 16.—Water-borne traffic will begin passing through the canal on Monday at noon when the barge carrying about 2100 tons of miscellaneous cargo will be towed from Balboa at the Pacific end to anchor at the Atlantic end of the canal.

Although the railway trestle has been removed and a new pontoon bridge swung into position, over which trains are now passing, the Empire Culebra bridge has practically been removed. Thus all the impediments to traffic through the canal are out of the way.

Col. Goethals is authority for the statement that the channel through Culebra will be completed tomorrow. The approximate width is 135 feet, with a depth of thirty-seven feet.

sufficient to pass without difficulty a 10,000-ton vessel.

Just when the first steamer will go through Gov. Goethals was unable to say tonight, but it probably will be Wednesday, provided the channel shows no change.

LONE KNOCKER A DETROITER.

[BY DIRECT WIRE—EXCLUSIVE DISPATCH.]

DETROIT, May 16.—"Talk of battleships being rushed through the Panama Canal from one coast to the other. Why, it can't be done, and it will be a long time yet before such a feat can be accomplished," declared Frederick F. Ingram, business man and politician, just returned from the Panama Canal.

"Only boats, principally barges of seven-foot draft or under, are now able to pass through the canal. The water is becoming more shallow than ever, especially in the Culebra cut." The Culebra cut, that part of the Panama Canal which has baffled foreigners for decades, is now cutting up new didoes, according to Mr. Ingram, who went over the works with engineers. The slides of earth have ceased, but a new difficulty has been encountered. The floor of the canal is slowly being forced up from beneath. Engineers are at a loss as to how to meet the latest difficulty and while they are racking their brains for a means to meet it and overcome it, the floor is slowly being forced up and the draft is becoming less each day.

"According to geographical experts, the mountains and ravines there are not old ones and there is no adhesiveness in the make-up of the earth," said Mr. Ingram. "The tremendous weights of the mountains on both sides of the Culebra cut force up the canal floor and will continue to do so until some of the weight of the mountains is taken away."

REBELS FREE PRIESTS.

Ernesto Madero Telegraphs Friend in Washington All Church Property Has Been Restored.

[BY A. P. NIGHT WIRE.]

WASHINGTON, May 16.—Ernesto Madero, in a telegram today to a personal friend in Washington, stated all the priests arrested by Constitutionalists in the Monterey district had been released and that confiscated church property had been restored. Madero implied that this action was the result of a general change in the tactics of the Constitutionalists.

The Unmaking.

FOREWARNS COLORADO.

Sovereignty at Stake Says Wilson.

Either Run Your Own Affairs or Get Out of Business, Hint to Ammons.

Executive Threatens to Withdraw Federal Troops from Strike District.

Legislature Adjourns Without Enacting the Constabulary Law.

[BY A. P. NIGHT WIRE.]

WASHINGTON, May 16.—President Wilson made it clear today that Colorado must quickly solve its own difficulties growing out of the strike situation and that the Federal troops now on duty there would be withdrawn as soon as possible. At the White House tonight it was said by officials close to the President that he does not plan to withdraw the Federal troops if anarchy is to break out again, but he feels there is no excuse for the Legislature adjourning and leaving the problem to the Federal government. The President believes that under the Constitution he has no right to use Federal arms in Colorado when the Legislature had a chance to act. It was recalled that when he sent the troops to Colorado he made it clear the arrangement was only temporary.

DENVER (Colo.) May 16.—President Wilson today served warning on Gov. Ammons that the State of Colorado must be prepared to maintain peace in the coal miners' strike districts without Federal aid. The President said that Federal troops would remain in the troubled districts only until the State of Colorado has time and opportunity to resume complete sovereignty and control.

"I cannot conceive that the State is willing to forego her sovereignty or to throw herself entirely upon the government of the United States," said President Wilson.

In response Gov. Ammons telegraphed the President, pointing out that an extra session of the Legislature, just adjourned, had provided a $1,000,000 bond issue to cover past and future expenses of the State militia. The Governor expressed confidence that as soon as these funds are available the State would be able to control the situation.

The Colorado coal mine districts, where approximately 6000 miners have been on strike since last September 23, have been under a virtual martial law for months and have been guarded by United States Cavalry for about three weeks. Previous to the arrival of Federal troops, the mines were guarded by the State militia. It was during the control by the militia that riots and battles between strikers and mine guards broke out. After the militia and strikers participated in the battle and fire at the miners' tent colony at Ludlow on April 20, when twenty-one were killed, and after other serious conflicts, the militia was replaced by Federal troops.

Of the $1,000,000 provided by the bond issue referred to by Gov. Ammons in his message to the President, $691,000 already has been spent in past expenses of the militia.

President Wilson in his telegram said he was "disturbed to hear of the probability of the adjournment of your Legislature and feel bound to remind you that my constitutional obligations with regard to the maintenance of order in Colorado are not to be indefinitely continued by the inaction of the State Legislature."

GOV. AMMONS'S REPLY.

The Governor's reply was:

"I regret exceedingly that you have been misinformed. The Legislature has just passed an act, which I have approved, providing for a bond issue of $1,000,000 for the purpose of paying the indebtedness which has been incurred and which may be incurred in suppressing insurrection and defending the State.

"As soon as the bonds can be issued these funds will be available and this State can and will control the situation. This is the only constitutional method of raising funds in the immediate future. In addition to this act, the Legislature has enacted a law permitting the Governor to close saloons in times of disorder, and also a law prohibiting the carrying and disposition of firearms in times of disorder. Moreover, a committee on mediation in the present strike has been provided for and appointed."

The Governor's call convening an extra session of the Legislature May 4 asked the enactment of five strike measures.

WORK OF SESSION.

Of these the following bills were passed:

Providing a bond issue of $1,000,000 to cover past and future expenses of the militia.

Giving the Governor authority to

(Continued on Fourth Page.)

LASSOED AND SAVED.

Lariat Employed in Chicago to Rescue Man from Quicksand.

[BY DIRECT WIRE—EXCLUSIVE DISPATCH]

HAMMOND (Ind.) May 16.—Drawn in to his armpits in quicksand after sinking inch by inch from 10 in the morning until 4 in the afternoon in the East Chicago flats, C. F. Belinski, a member of the Chicago Bar Association, was dragged from death by a lariat in the hands of Nick Hall, East Chicago. Belinski is in St. Margaret's Hospital today critically ill from exposure. Far from human habitation he called vainly for help. At 11 o'clock he took out his watch; his knees were fast. He figured he would disappear entirely at 6 o'clock. Shortly after 4 o'clock help came.

Elevated.

RAISE MISSIONS TO EMBASSIES.

ARGENTINA AND CHILE GIVEN FULL RECOGNITION.

Wilson Signs Bill in Presence of Envoys from South American Countries and Felicitates Them on Progress Made in Business and Civilization.

[BY A. P. NIGHT WIRE.]

WASHINGTON, May 16.—The American diplomatic missions to Argentina and Chile today were elevated in rank to an Embassy from a Legation when President Wilson, in the presence of the Argentine and Chilean Ministers to the United States, Romulo S. Naon and Eduardo Suarez, respectively, and a party of prominent officials, signed the two bills passed by Congress for that purpose. To Minister Naon he presented the gold pen with which he signed the Argentine bill and to Minister Suarez he gave another gold pen, which he used in signing the Chilean bill.

The two South American nations will reciprocate by also raising their diplomatic missions to the United States to embassies. Brazil is the only South American country now having an Embassy here, all the others maintaining a Legation.

After signing the bills the President turned to the two South American diplomats, who, with the Brazilian Ambassador, are the envoys now using their good offices in an attempt to settle the Mexican imbroglio, and said:

"Let me say, gentlemen, how gratifying it is to me that it should fall within my time that this long-deserved recognition of the full rank and sisterhood of your two countries should have been accorded. It affords me great personal pleasure and I want to look forward, if I may, to the closer relations with our sister republics, whom we so honor and are glad to be associated with.

"In the present circumstances, when you have so thoughtfully and graciously offered to show our common interest in the peace and righteous government of America, it is particularly fitting that this thing should occur. I appreciate your being here very much."

Ministers Naon and Suarez thanked the President and expressed the warm friendship felt by their countries for the United States.

Secretary Bryan and Mrs. Bryan, John Barrett, director-general of the Pan-American Union, and Secretary Tumulty also witnessed the signing.

ASTOR AND BRIDE CRUISING.

Young Millionaire Improved in Health Starts on Trip Aboard His Yacht, Noma.

[BY DIRECT WIRE—EXCLUSIVE DISPATCH.]

NEW YORK BUREAU OF THE TIMES, May 16.—Vincent Astor and his bride left Rhinecliff this afternoon on board his yacht, Noma, for a cruise to Chesapeake Bay. It will be his first sea trip since his marriage, April 30.

It was announced some time ago that Astor would take a sea trip on his honeymoon and would go to the Mediterranean and even to India. Because of illness, congestion of the lungs, which overtook him, the sea trip was postponed.

Since the wedding there have been rumors that Astor's condition was no better. Today this was denied and it was pointed out that his sea trip proved that he had regained much of his health.

HARRY K. THAW'S PLANS.

Accompanied by Officers of the Law He Expects to Do Some Traveling in New England.

[BY A. P. DAY WIRE.]

CONCORD (N. H.) May 16.—Within a week Harry K. Thaw will leave the hotel apartments in this city where he has lived for eight months. Accompanied by Sheriff Holman A. Drew of Coos county, his custodian, and Policeman Clark D. Stevens of this city, his room-mate and constant companion, he will spend some time at Stevens Camp on Lake Massasecum, near Bradford. After a visit to the Lake Sunapee home of W. A. Halsey of Newark, N. J., Thaw, Drew and Stevens will locate for the summer at a hotel in Corham, one of the gateways to the White Mountains.

Portland's Public Market.

[BY A. P. DAY WIRE.]

PORTLAND (Or.) May 16.—Portland today started a campaign to reduce the high cost of living by opening a public market place where farmers may vend their wares direct to the consumer.

Master of Peaceful Ceremonies.



Don Juan Riano,

Spanish Ambassador to the United States, who received the Mexican envoys to the Niagara Falls conference on their arrival in Washington yesterday and made them feel at home, and introduced them to the officers and agents of the United States government.

Cries "Fake!"

NOT ANOTHER STEP, WILSON TELLS UNIONS.

[BY A. P. NIGHT WIRE.]

WASHINGTON, May 16.—President Wilson will oppose the changes in the pending anti-trust bills advocated by labor leaders to make more explicit the exemption of labor unions from the operation of the Sherman anti-trust law.

The subject was discussed tonight at the White House at a conference between the President and Representatives Clayton, Webb and Carlin of the House Judiciary Committee. Mr. Wilson told them he agreed with them in thinking the Clayton bill now before the House went far enough.

The President was told that trade union members of the House were consulted before the drawing up of the Clayton bill, and that they fully approved of its provisions at that time.

The entire subject of anti-trust legislation was gone over at the conference and the committee members told the President that after the special rule for the consideration of the bill was brought in on Tuesday little trouble was anticipated by administration supporters.

Revenue.

POLL TAX MUST GO DESPITE STATE DEFICIT.

[BY A. P. NIGHT WIRE.]

SACRAMENTO, May 16.—From an annual average of $1,500,000 the inheritance tax collected by the State has jumped to nearly $2,500,000 for the past year, or a boost of about a million dollars, according to the report of the State Controller, John S. Chambers.

The figures up to today, a month and a half before the close of the fiscal year on July 1, next, are as follows:

For the first half of the year, $793,344.45; reported in to date on the second half, $1,350,759.92; reported by appraisers as due and payable, $176,341, making a total of $2,320,445.37.

In addition the Ross estate of Los Angeles, in litigation, will pay eventually anywhere from $187,000 to $200,000.

"With the loss of the corporation license tax, amounting to over $800,000 a year after June 30, next," said Controller Chambers, "and the fact that the people will vote in November, next, to abolish the poll tax, which also runs over $800,000 a year, the State of California is facing a serious financial situation. It is necessary that we see to it that every dollar justly due the State is collected. We have been fortunate this year in increasing the revenue from the inheritance tax, but there is no possibility, of course, that it can be made to cover all actual and prospective loss of revenue. It will do its share, however, and during the next fiscal year probably will show another gratifying increase."

Kilkenny.

LIMERICK VOLUNTEERS TO CHECK ULSTER MEN.

[BY ATLANTIC CABLE AND A. P.]

LIMERICK (Ireland) May 16.—The County Council unanimously resolved today to support the Nationalist volunteer movement which was started for the purpose of organizing a national force to uphold the authority of the Crown and government of Ireland on the same lines as the Ulster force.

Thomas Lundon, National Member of the House of Commons for East Limerick, during a speech said that the day the Home Rule Bill was placed on the statute books 200,000 volunteers would parade in Dublin to prevent the withdrawal of the dearly-won measure.

MME. CAILLAUX'S TRIAL.

Woman Who Killed Gaston Calmette to be Tried on Charge of "Premeditated Homicide."

[BY ATLANTIC CABLE AND A. P.]

PARIS, May 16.—Madame Caillaux, who shot and killed Gaston Calmette, editor of the Figaro, is to be tried on the charge of "homicide with premeditation." Theodore Lescouve, procurator of the republic, has made this announcement after examining the papers prepared by Henri Boucard, the magistrate who made the preliminary investigation. The trial date has not been fixed.

CHARLTON TO STAND TRIAL.

American in Italy Must Face Court on Charge of Unpremeditated Homicide.

[BY ATLANTIC CABLE AND A. P.]

COMO (Italy) May 16.—The investigating judge has dismissed the charge of premeditation and has ordered Porter Charlton, the young American accused of having killed his wife and thrown her body into Lake Como, to stand trial for "unpremeditated homicide."

Charlton is chafing at the delay in his trial which will not be called until late in the autumn.

Modern Times.

WAR HAWK IS VICTOR.

Aeroplane Routs a Gunboat.

Honest Test Is Reported from Mazatlan; Its Efficiency Is Vouchsafed.

The Morelos, Her Upper Works on Fire, Forced to Put Out to Sea.

Cannon on Board Silenced by the Bombs Dropped by the Aviators.

[BY A. P. NIGHT WIRE.]

WASHINGTON, May 16.—The Mexican delegates to the mediation conference will leave tomorrow afternoon at 3 o'clock for New York, after spending only a day in Washington. They plan to go direct from New York to Niagara Falls, leaving probably on Tuesday morning.

DURANGO (Mex.) May 16.—The vulnerability of war vessels to the attack of aeroplanes was demonstrated yesterday, according to a message received today by Gen. Carranza, when the Federal gunboat Morelos, which has been one of the effective defenses of Mazatlan against Constitutionalist attack, was forced to put to sea with her upper works on fire to escape the bombs of the Constitutionalist aeroplane fleet.

The message, which was sent by Gen. Alvaro Obregon, stated that the bombs from an aeroplane bursting on the deck of the gunboat, not only silenced the federal guns, but also prevented the riflemen on board from firing effectively.

As the upper works, the bridge and the bulwarks of the Federal vessel were ripped away by the Constitutionalist bombs, the Federal commander, without a defense, put to sea while the aeroplane hung like a hawk above him, hovering in apparent fearlessness above the battered craft in an apparent effort to drop a bomb into one of the smokestacks.

The bombs, however, did not reach either of the vital parts of the vessel, the magazine or the engine-room and the gunboat, steaming desperately under forced draught, finally drew beyond the radius of the aeroplane's gasoline supply and the destroyer of the air turned back over the harbor to the protection back of the Constitutionalist lines, where the hangars are located. The pilot of the aerial craft was not designated in the message, but it is thought here to have been Capt. Salinas Carranza, a cousin of the first chief, who is in charge of the Constitutionalist aerial fleet.

Gen. Carranza, with his staff, the Governor of the State of Durango, Ignacio Bonillas Minister of Communication, and Isidro Fabela, Minister of Foreign Relations, left today for a visit to Sombrereto, Zacatecas. The first chief of the Constitutionalists went at the invitation of Gen. Panfilo Natera, jefe de las armas of the State of Zacatecas, who came to Durango to request Gen. Carranza to establish civil government in that State. The party is expected to return to Durango tomorrow.

AEROPLANE PARTS SEIZED BY TROOPS.

[BY A. P. NIGHT WIRE.]

EL PASO (Tex.) May 16.—Parts evidently intended for use on an aeroplane were seized by United States troops here today as they were about to be carried across the border.

VILLA SPEEDING THROUGH DESERT.

ADVANCING RAPIDLY TO TAKE SALTILLO WHILE TEPIC HAS FALLEN.

[BY A. P. NIGHT WIRE.]

TORREON (Mex.) May 16.—On the speed with which Gen. Francisco Villa is able to move his troops depends the date of the fall of Saltillo, according to Constitutionalists in close touch with movements at the front. With the advance guard, the Zaragoza brigade, in possession of Paredon, and other brigades advancing rapidly, only forty-five miles separate Villa from his goal.

That forty-five miles, however, is desert country. The railroad from Paredon to Saltillo has been cut. No one knows here whether Gen. Villa will wait for its repair under the direction of Eusebio Calzado, chief of railroads for the Constitutionalists, who has done wonders in the repairing of roads, or whether he will march his troops across the desert.

The forty-five-mile march through the desert country normally would require at least three days, but Villa has shown he is perfectly capable of leaving his infantry, taking the most efficient of his 15,000 mounted men, hurling them across the desert in a dash of eight hours at the most and striking a blow before the Federals could prepare for the attack. The Mexican horses, seemingly scrawny and small, are tough as whipcord and cover an astonishing distance through

(Continued on Second Page.)

THE WORLD'S NEWS IN TODAY'S TIMES.

ARRANGED, CLASSIFIED AND INDEXED.

The Foremost Events of Yesterday: (1) Aeroplane Victory over a Gunboat at Mazatlan. (2) Arrival of the Mexican Envoys to Niagara Falls in Washington. (3) Wilson's Ultimatum to the Governor of Colorado. (4) The Clearing of Gamboa in the Panama Canal. (5) Hundred and Fifty Thousand Men Made Idle by Strike in Chicago.

INDEX.

Wilson Forewarns Colorado.
Ernesto Restored to Washington.
Vincent Astor Loudoun in Washington.
Aeroplane Routs Gunboat Along Pacific Slope.
Lariat Used in Quicksand Rescue.
Limerick Volunteers Pestered by a Strike.
Lassoed Man Chats to Don Juan Riano.
Aeroplane Parts Seized in Hospital.
Aeroplane Victory from Southland Counties.
Aeroplane Victory Report: City in Brief.
Part II.
Editorial.
Women's Money Thrown Away.
Fair Boulevard to the Beach.
Public Service: City Hall, Courts.
Financial: Pen Points; Verse.
Mining: Correspondence from Arizona.
Society: Women for Lieutenant-Governor.
Society: Harriman House Fete Elaborate.
Society: Miss Astor to Cross Sea.
Society: Progress is Toward the North.
Society: The Political Watch Tower.
Part III.
Society: Dramas and Playhouses.
Society: Musical Notes and Comment.
Society: Frills and Fancies for Women.
Society: The Needs of Genevieve.
Society: Home of Art and Artists.
Society: Women Across the Atlantic.
Society: Women's Work; Women's Clubs.
Society: The Realm of Local Society.
Society: Out-Town Society Notes.
Society: The Adventures of Kathlyn.
Society: Book Reviews: Literature Notes.
Part IV.
Classified: Classified Advertising.
Part V.
Sporting News: Fact and Comment.
Sporting: Real Estate Advertisements and Classified Business Directory.
Part VI.
Sporting: Country Club to Overlook Ocean.
Sporting: Oil Industry; Mining News.
Sporting: Citrus Output is Small.
Sporting: Plans for Free Workers.
Sporting: Crop Reports Boost Trade.
Part VII.
Sporting: Sports and Automobiles.
Part VIII.
Magazine: Music and Fashion Sheet.
Magazine: THE ILLUSTRATED WEEKLY.
Magazine: Humorous and Complete—24 Pages.
Magazine: THE MONTHLY MAGAZINE.
Magazine: Short and Fiction.

SUMMARY.

CITY AND COUNTY. Cloudy. Wind at 5 p. m.: velocity, 12 miles. Thermometer: highest, 67 deg.; lowest, 54 deg. Forecast: Fair. For complete weather see last page of Part I.

CITY. Seventeen elections in Greater Los Angeles tax-payers to save $200,000, according to figures compiled yesterday. And more elections are coming.

Republican women here yesterday expressed hearty approbation of the suggestion that a woman be made Lieutenant-Governor of California.

A motion picture actress, who was charged with shooting a New York millionaire, declared to an audience Wednesday that a miracle saved her when she took poison to kill herself.

Kilfoil on the stand yesterday declared he confessed wrongdoing before the grand jury on a promise that the Palmer girl's name would be kept out of the poison inquiry.

A wealthy woman who tried to commit suicide in Salt Lake City was rushed to a sanatorium here early last week, after the affair had been shrouded in secrecy.

SOUTHERN CALIFORNIA. Monrovia birthday celebration yesterday was attended by thousands.

Hermosa Beach dedicated its new municipal pier yesterday.

Pasadena laid the corner-stone yesterday of its new postoffice.

Long Beach is preparing this week to fight its Empire Day suits.

Citrus belt cities are vying with one another to celebrate the opening of the Pacific Electric's new line.

PACIFIC SLOPE. U. S. Grant, Jr., and family will leave their home in San Diego and take up their residence in New York City.

The State Controller admits the poll tax will be abolished despite a prospective State deficit.

GENERAL EASTERN. A hundred and fifty thousand men were reported to be idle in Chicago because a few brick makers had gone on a strike and tied up the building trades industry.

Twenty planing mills were closed in Cincinnati yesterday on account of a strike and by Tuesday it is said thousands of men will be idle.

WASHINGTON. President Wilson spoke at the unveiling of a statue to Commodore John Barry in Washington.

Representatives gave a luncheon to Clark, Underwood and others in which the guests from different States contributed viands.

MEXICO. Rebels at Tampico have given Admiral Mayo renewed assurances for the protection of American interests.

Ernesto Madero has reported all the priests imprisoned by rebels have been released.

FOREIGN. A Limerick dispatch last night reported that Irish Nationalists are organizing a great force of volunteers to cope with the Ulster volunteers.

No man could do justice to himself will not depend wholly upon the comprehensive though it is, but will take in the complete news which commonly cannot be luminously summarized, epitomized or classified.

Los Angeles Times
the News of the West.
Times
Coast
ers of Population in America and Religious, Social and Business Life
y Features
each week, in addition to The Times west, besides captivating travel stories of.
te and national, and for honest conduct
oiting reliably and potently, the agricu
lay and classified advertising than any
plication
PANY
Los Angeles, California
ans Free!
ers,—16 of the very best floor bungalows to be equipped with uch and door beds. We furnish t's blue prints, free of cost to sary we will make any required
Do not fail to see these new our exhibit on the ground tric Building. This you will latest and best ideas in bunent construction. Make it
earing Bed Exhibit Bldg., 618 S. Main St.
Shirley Poppy.
Poppy Dansbrog.
Oriental Poppies.
Poppy Admiral.
Poppy Tulip (Glaucum.)
Poppy, Giant English Scarlet.
COLLECTION "F"
VIRGINIA (Double Giant Flowered.)
Giant Zinnia—White.
Giant Zinnia—Yellow.
Giant Zinnia—Scarlet.
Giant Zinnia—Rose.
Giant Zinnia—Purple.
Giant Zinnia—Pink.
S-FREE
to
agents:
1914.
of 6 packages of flower Sunday,) and will pay per month for a period that an order on the delivered to me at once. em are required to pay
residence.
ADDRESS
COMPANY
Y HOME 10391

Diplomacy.

HUERTA ENVOYS IN WASHINGTON.

Introduced to Mediators by Ambassador Riano.

State Department Engages a Mansion for Them.

But the Parks Case Has Not Been Pigeonholed.

[BY A. P. NIGHT WIRE.]

WASHINGTON, May 16.—The arrival here this afternoon of Gen. Huerta's representatives, sent to the mediation conference to open at Niagara Falls, Canada, next Wednesday, gave the most tangible evidence thus far presented of the efforts now under way to compose the Mexican conflict—the actual presence at the American capital of Huerta's spokesmen, direct from Mexico City, and clothed with plenary powers.

As the three Mexicans, Senors Rabasa, Rodriguez and Elguero, with their families and a numerous official suite, descended from the train, they were met by the Spanish Ambassador, Don Juan Riano, and presented to representatives of the State Department and of the three mediators, who had assembled at the station. A curious crowd looked on respectfully as the Mexicans were escorted to automobiles and taken to a hotel.

Tonight the Mexican delegates were the guests of honor at dinner at the Spanish Embassy. Other guests were the three mediators, Ambassador da Gama of Brazil and Ministers Naon of Argentine and Suarez of Chile and the commissioners of the United States, Justice Joseph R. Lamar and Frederick W. Lehmann, with the American secretary, H. Percival Dodge, and numerous American, Spanish and Mexican officials. Secretary Bryan could not attend owing to an engagement to see a Greek outdoor pageant, given here for charity.

The dinner was said to be purely one of courtesy to the arriving delegates and without political significance. But coming at a time of warlike conditions, the presence in Washington of the Huerta delegates and their meeting with the United States commissioners and the mediators, it attracted widespread attention as indicating the more hopeful aspects of the Mexican embroilo.

THE PARKS CASE.

Meanwhile the urgent representations made by President Wilson and Secretary Bryan to the Huerta government through the Brazilian Minister at Mexico City, as to the reported execution of Private Samuel Parks, an American soldier, who strayed through the Mexican lines, was partly relieved by a message from Mexican Foreign Minister Ruiz to the Spanish Ambassador, Mr. Riano, stating that the disappearance of Parks would be immediately investigated. Beyond this Secretary Bryan had no information on Parks's disappearance. Both the Brazilian Minister at Mexico City and Gen. Funston at Vera Cruz have received word that Parks was summarily executed and his body mutilated, but they have not been able to confirm these reports.

OFFICIAL REPORTS.

Official reports through the day showed the Constitutionalists rapidly extending their field of occupation. Consul Canada at Vera Cruz reported them in possession of Tuxpam, the east coast town with extensive oil industries, only a few miles from Lobos Island, which has been a bone of contention between the Huerta light-house-keepers and the American naval officers, who sought to keep the light burning. The State Department also received word that Constitutionalists had occupied the town of Monclova, after its evacuation by Federals.

On the Pacific side Admiral Howard reported the Federals were likely to evacuate the port of Guaymas.

Tampico, now in full control of the Constitutionalists, was reported by Admiral Mayo to be resuming its normal condition, with foreign properties protected, and the Constitutionalist commander, Gen. Gonzales, exchanging informal calls with the American and British admirals.

The British now have four cruisers at Tampico, the Essex, Suffolk, Hermione and Lancaster, with the Bristol en route from Portsmouth; the Germans have the cruiser Dresden and the Dutch, the cruiser Kortenaer. The American ships include the Des Moines and Dolphin, while the Tacoma has followed the Mexican gunboats Zaragoza and Bravo to Puerto Mexico.

Puerto Mexico has now become a center of interest with the arrival of the Mexican gunboats and the possibilities of some move they may make. Three American ships are watching them, the Chester having joined the other American ships today. With the Federals cut out of Vera Cruz and Tampico, Puerto Mexico is about the only important eastern port controlled by Huerta.

CONFUSION.

Little excitement, but considerable confusion attended the arrival in Washington of the three Mexican delegates, in whose hands rest the hopes for the pacification of the stricken southern republic. Prior to the arrival of the train bearing the Mexican party, there was considerable speculation as to whether they would accept the hospitality of the American government, or would decline and make arrangements for their stay in Washington on their own account. C. M. Cook, social secretary of the State Department, was at the station to extend the invitation of the State Department.

Spanish Ambassador Riano and Counsellor Walls of the Spanish embassy, representatives of the mediating South American nations, and the remaining officials of the abandoned Mexican embassy, Secretaries Huerta and Fernandez and Military Attache Avalos, were in the official group that greeted the delegates. They were the center of a small crowd of diplomats, newspaper men and photographers.

The ball, spare form of Emilio Rabasa, head of the Mexican mission, first appeared as the train pulled in, smilingly watching the throng. As he descended he was greeted by Ambassador Riano, who presented the State Department's representative, Mr. Cook, and the representatives of Brazil, Argentina and Chile.

Delegate Rodriguez, bowed under his 72 years, was assisted from the train by one of the attaches. The third delegate, Luis Elguero, with his brother, Rafael Elguero, another attache, followed. The four daughters of Mr. Rabasa, a daughter and son of Mr. Rodriguez and the wife of Mr. Del Campo, an attache, joined the throng. Rafael Rodriguez, another son of the peace delegate, who will be attached to the mission at Niagara Falls, had come from New York to greet his father. The wife and mother-in-law of Military Attache Avalos of the abandoned Mexican Legation, were on hand to meet the women of the Mexican party.

A general round of embracing among the Mexicans followed, interspersed with official introductions all around. Meanwhile a sad-faced Mexican nurse girl in apron and cap stood on the outskirts of the throng holding the year-old baby boy of Attache Del Campo.

Delegate Rodriguez enthusiastically embraced his son, and Torres Adalid, a Mexico City capitalist, temporarily residing in Washington, who hobbled through the crowd on crutches.

While embraces and kisses and introductions went on to the accompaniment of snapping cameras, Mr. Cook and Spanish Ambassador Riano endeavored to make plans for the entertainment of the delegates. The latter, after the platform confusion had been on for nearly an hour, accepted the proffer of hospitality by the State Department, and the throng strung out toward the automobile entrance of the station.

Ambassador Riano, the representatives of Brazil, Argentina and Chile and Mr. Cook escorted the delegates to a local hotel, where accommodations had been reserved by the State Department.

Senors Rabasa and Rodriguez were smilingly appreciative of the courtesies offered them, and said their trip thus far had been a pleasant one. They firmly declined, however, to be drawn into any discussion of their mission, or to venture any opinion on the prospects for success in the mediation. Senor Del Campo, secretary of the delegates, also asked to be excused from any statement.

At 5:30 p.m. the three Mexican delegates, piloted by Ambassador Riano, made an official call on the mediators, assembled to meet them in the Argentine Legation.

Although arrangements are not completed, it is understood the delegates and their attaches will spend only a day in Washington, leaving on Sunday afternoon for New York, and proceeding from there to Niagara Falls. Senor Rodriguez, with his son and daughter, will go via New York for any event, in order to visit his son's family there before the conferences.

The dinner at the Spanish Embassy was not ceremonial in its nature and served chiefly for the formation of acquaintanceships between the mediating envoys and the delegates from the two countries. There was only one formal toast, that proposed by the Spanish Ambassador to the success of the mediation.

"The noble task of the mediators deserves the greatest credit," he said, "and I am confident that the record of their work will be handed down to posterity as one of the greatest endeavors in the interests of humanity and peace that has ever been attempted, and it is my earnest hope that these noble and disinterested efforts will meet with the success that they deserve."

Ambassador Riano, then speaking in Spanish, said:

"As for you, representatives of Mexico, brothers in the blood and united with Spain by the closest bonds of blood friendship, I need not tell you how cordial is the greeting and welcome I offer you. Here in this house you are in your own house and in myself you find a loyal and sincere friend, desirous of contributing, as far as depends on me, the happy outcome of the mission, which with such high patriotism you have undertaken."

The Ambassador finished in English, saying:

"Gentlemen, I ask you to raise your glasses and drink with me to the success of the mediation."

American Commissioner Frederick W. Lehmann replied wittily, apostrophizing Columbus as a personage in whom all present could take a common pride, and Senor Rabasa, the first Mexican delegate, thanked Ambassador Riano for his hospitality and kind wishes.

At the dinner table the Brazilian Ambassador, Senor da Gama, as the senior of the mediators, occupied the position of honor at the right of Ambassador Riano. The other mediators, delegates and attaches were seated according to their respective ranks, Justice Lamar being placed besides Mme. Riano, the only woman among the assemblage of Spanish, Mexican and American men.

By common accord, the topic of mediation was avoided during the dinner and the hour's conversation in the salon afterwards.

BRITISH SCRIBE IS RUN OUT.

[BY MEXICAN CABLE AND A. P.]

VERA CRUZ, May 16.—Oliver Madox Hueffer, correspondent of the London Daily Express, has been expelled from Mexico City, although he was the bearer of a British passport.

Three times he was arrested in the capital on the allegation that he was a "notorious American spy."

After his last release he received the order of expulsion and arrived here on a refugee train today. He says no change has taken place in conditions in the capital, so far as is apparent on the surface.

The refugee train brought in twenty Americans and a number of Mexicans.

The commission of naval officers, which has been engaged in separating the prisoners confined in the fortress of San Juan de Ulua completed its work today. It released twenty-five Federal army recruits as well as a number of prisoners guilty of minor offenses. The remaining prisoners who are charged with serious crimes have been held in prison and are employed at hard labor at the drydock. The Mexican newspapers today publish a report from Mexican sources stating that the country about Pueblo, 150 miles southeast of the capital, is over-run by Constitutionalists and that the city is virtually in a state of siege. The papers discredit the report that Provisional President Huerta is preparing to make a last stand at Puebla.

HUERTA AS FINANCIER.

Capt. Jebsen of San Francisco Says He Has Made Arrangements for Hasty Departure.

[BY A. P. NIGHT WIRE.]

SAN FRANCISCO, May 16.—Capt. S. Jebsen, head of a local shipping firm and captain of the steamer Mazatlan, which arrived here today from Mazatlan, announced that he would not return to that port until both Mazatlan and Guaymas have been taken by the Constitutionalists.

While in the trouble zone Capt. Jebsen was incarcerated for four days in a Federal prison and was not liberated until the German Consul interceded in his behalf.

During a recent trip to the City of Mexico, Capt. Jebsen says, he found it to be a matter of common knowledge that Huerta has sent to Paris a sum aggregating 8,000,000 pesos, sent there, it is said, against the necessity of a hasty departure from Mexico. This fund is throught to be Huerta's portion of the profits of a trading company, which furnished the government with supplies. Huerta was president of this concern, the other officers being his son and son-in-law and members of his Cabinet.

Capt. Jebsen says that the general belief in Mexico is that Huerta never will be allowed to leave the country.

CHEYENNE DUE TODAY.

Monitor Will Reach San Diego Bearing Refugees From Lower California Ports.

[BY A. P. NIGHT WIRE.]

SAN DIEGO, May 16.—With about half a hundred refugees from Lower California ports, the United States monitor Cheyenne will reach San Diego tomorrow noon from San Quintin, Mex., according to radiograms received today from Lieut. Jansen, commanding the warship. It is said that there are twenty-five members of a Johnson family among these refugees on board the Cheyenne.

GRANTS TO LIVE IN NEW YORK.

SON OF FAMOUS UNION GENERAL TO ABANDON SAN DIEGO.

[BY DIRECT WIRE—EXCLUSIVE DISPATCH.]

SAN FRANCISCO BUREAU OF THE TIMES, May 16.—Ulysses S. Grant, son of the famous Union general and President, who was married in San Diego last July to Mrs. A. W. Will of Marshalltown, Iowa, against the opposition of his family, will abandon his home in San Diego for a residence in New York City. This admission was made last night by Mrs. Grant at the Palace Hotel shortly after she arrived there with her husband on the final lap of a 'round-the-world honeymoon journey.

Mr. and Mrs. Grant came West by way of Portland, where they visited his daughter, Mrs. King. It was this visit that Mrs. Grant particularly emphasized as a suggestion that no differences that may exist between her husband and his family in the Southland has anything to do with their removing to New York City.

"The only reason we have for removing to New York," said Mrs. Grant, "is that I like that city better than San Diego. Business compelled Mr. Grant to return to San Diego at this time. In fact, we have come back to California earlier than we had expected. The final decision as to our future home will be reached after we have returned to San Diego and Mr. Grant has attended to a lot of pressing business matters. We contemplate leaving for the South Sunday."

TO COAL WEST COAST FLEET.

Two Naval Colliers Taking New Cargo to United States Steamers Now at Mazatlan.

[BY A. P. NIGHT WIRE.]

SAN DIEGO, May 16.—Two United States naval colliers, Justin, Capt. Nash, and the Nero, Capt. Kelton, passed off Point Loma within a few hours of each other today, both bound for Mazatlan, coal laden. The electric collier Jupiter and the Saturn are the only auxiliary ships now in west coast Mexican waters. They have sufficient cargo to last the fleet for two more weeks.

Officials of the Pacific Mail Steamship Company in reply to a radiogram from Admiral Howard inquiring if 2000 tons of coal stored at Acapulco and owned by the steamship company, could be used by the Pacific fleet, stated that the entire amount was at the disposal of the United States government. Either the Saturn or the Nero will load this coal before either ship comes north to refill their bunkers at California City.

CHARTER BRITISH FREIGHTERS.

Property of American-Hawaiian Steamship Company to Be Removed from the Railroad.

[BY A. P. NIGHT WIRE.]

SAN FRANCISCO, May 16.—The British freighters Ulidia and Strathdon have been chartered for the purpose of removing from the terminals of the Tehuantepec Railroad the freight of the American-Hawaiian Steamship Company left stranded along the railroad route and at Salina Cruz and Puerto de Mexico, when the road discontinued handling freight. This announcement was made today.

The management of the Tehuantepec road has notified the Huerta government that it expects every ton of freight to be shifted to either Salina Cruz or the Atlantic terminal at once. The Ulidia will reach Puerto de Mexico May 20 and the Strathdon will be at the West Coast terminal May 25.

Officials of the steamship company expect that the freight will be moved according to request. This completed, all the company's business in the future will be cared for at Panama.

DOSTER STILL MISSING.

[BY A. P. DAY WIRE.]

WASHINGTON, May 16.—The State Department declared today that all efforts to locate Edward Depew Doster, an American newspaper man, had so far been fruitless, but that continued effort would be made by Senor Cardoso.

Effect of American Shots on Vera Cruz Building.



Where Mexican snipers were dislodged.

The photograph which is here reproduced was sent to this city by Armand Johnson of Los Angeles, who shipped from Galveston aboard the United States transport Meade and was in Vera Cruz at the time of the occupation by American marines, where he witnessed some of the work of the sharpshooters of both sides.

THE DAY'S FOREMOST WAR NEWS

MAPPED AND DESCRIBED



OUTLINE WAR NEWS MAP OF MEXICO.

RETROSPECT OF YESTERDAY'S LEADING EVENTS.

[See corresponding numbers on face of the map.]

1. American aviators circling about outposts of Vera Cruz. 2. Extreme advance of Mexicans at Cordoba. 3. Troops on border awaiting orders. 4. Rebels at Tampico promise protection to Americans. 5. Skirmishing about San Luis Potosi. 6. Rebels closing in about Mazatlan. 7. Rebels capture Tepic. 8. Fighting in vicinity of Guaymas. 9. Yaquis attack Cumuripa, Sonora. 10. Fighting going on about Acapulco.

A Mexican deserter reported in Vera Cruz that he had witnessed the execution of Private Parks.

Greetings.

CABLEGRAM FROM NUDSEN READ TO THE NORWEGIANS

[BY A. P. NIGHT WIRE.]

MINNEAPOLIS, May 16.—A cablegram extending the greetings of the Norwegian government to the national fest, from Gunnark Nudsen, Prime Minister of Norway, was read tonight to the thousands of persons gathered here for the celebration of Norway's one hundredth independence day, by H. H. Bryn, Norwegian Minister to the United States.

Senator Knute Nelson delivered the principal address of the day, reviewing the events that made May 17 dear to the hearts of all Norwegians.

The principal event of the celebration, which will close on Monday night, was the two parades, starting simultaneously in Minneapolis and St. Paul, the columns meeting at the State Fair Grounds gate, where the celebration was held.

Twenty-two members of the famous Norwegian Civil War regiment, the Fifteenth Wisconsin Volunteers, held a reunion this afternoon. With the exception of six others unable to attend, the twenty-two are all who are now living of the 1080 men who went to the front in 1862.

At the banquet tonight Einar Hilsen, editor of a Christiania newspaper, brought greetings from King Haakon and the Norwegian Parliament.

War Hawk Victor.

(Continued from First Page.)

rough country at a shuffling walk that exhausts neither horse nor rider.

The Constitutionalists who have studied the question here expect little resistance from the Federal outposts at the towns about Saltillo. They believe that, cognizant of the mobility of Villa's troops, the Federals would not dare mass a sufficient number of men to offer serious resistance at any one position outside Saltillo itself.

The best informed people here expect no great delay before battle is joined. Many place Monday as the latest time for the first assault, and some even expect that Villa may deliver a night attack tomorrow night.

CITY OF TEPIC TAKEN.

[BY A. P. NIGHT WIRE.]

JUAREZ (Mex.) May 16.—Gen. Carranza telegraphed today from Durango that the Constitutionalist Gens. Lucio Blanco and Rafael Buelna had taken the city of Tepic, capital of the State of that name, after a severe engagement lasting more than twenty-four hours.

The number of killed and wounded was not given in the first chief's dispatch. The message also stated that the Constitutionalists had taken the town of Santiago Exculntlan and the port of San Blas.

BLAME DEFEAT ON RAINSTORM.

FEDERALS MIGHT HAVE KEPT TAMPICO IF THE WIND HAD BEEN RIGHT.

[BY MEXICAN CABLE AND A. P.]

VERA CRUZ, May 16.—A heavy rainstorm which flooded the trenches and blew blinding torrents into the faces of the Federals contributed much to their defeat at Tampico, according to Americans who have come here from that port. After the first day's fighting the Federals appeared to be weakening, but still resisted. Over night they made all preparations for a retreat. Trains stood in readiness, with steam up.

At 5 o'clock the next morning a great rainstorm from the eastward drove the Federals from the trenches. The Constitutionalists took advantage of this and poured a terrific fire into them, forcing them back from the outposts into the town. Immediately the Federals began entraining.

The gunboat Vera Cruz struck by a Constitutionalist shell, was run up the river and beached. Soldiers and crew remained aboard waiting for the trains which soon passed the point filled to their utmost capacity with fleeing Federals. The other gunboats moved down the river firing a few shells as they went.

The Federals burned the barracks before evacuating, destroying a large quantity of ammunition.

The Constitutionalists came into town shooting in the air and shouting "Viva Carranza! Viva Wilson!"

There was little actual disorder and little looting.

Within two hours the water supply and light connections were restored, police guarded the town and the saloons were closed. Several persons engaged in looting were shot.

The German Consul, R. Everbusch, accompanied by the American Vice-Consul, Thomas P. Bevan, proceeded through the residential district and placed German seals on all the houses. These were not touched. The refugees knew of no cases of private houses having been looted.

In their retreat the Federals opened the drawbridge on the San Luis Potosi line at the edge of the city and crippled the mechanism. They then proceeded to Ebanol, two miles west, where they planned to cross into the State of Vera Cruz by pontoon bridge which they had previously constructed. It is reported that they were surrounded at that place by the Constitutionalist chief, Gen. Aguilar, who had moved up from the south with a heavy force.

Tampico is now quiet; the stores have been reopened and Americans are returning on every steamer.

ANNEX MEXICO, WINGO'S ADVICE.

ARKANSAS CONGRESSMAN DOUBTS THE NECESSITY OF AN EMBASSY BUILDING THERE.

[BY A. P. NIGHT WIRE.]

WASHINGTON, May 16.—The diplomatic and consular appropriation bill aggregating $5,000,000 was passed by the House today. It provides for the acquisition of embassy sites and buildings in Tokio at $150,000; in Berne, Switzerland, at $140,000, and in Mexico City at $150,000.

During the debate on the Mexico City embassy, Representative Wingo of Arkansas protested it would be a waste of money.

"Is there any man here who believes we are going to need a building in Mexico City for many years?" he asked. "We may patch up peace now, but the history of Mexico shows what? Mexico's history for 400 years has been one of strife, revolution, anarchy and despotism. I do not want war. I hope it can be averted, but I am not cherishing any illusion that we may have permanent peace in Mexico until we take possession of that country. I hope for peace, but I expect ultimately we will have war."

REBEL WAR SONG BY MISS ANGEL.

[BY A. P. NIGHT WIRE.]

EL PASO (Tex.) May 16.—The war song of the Constitutionalists in Mexico has been written by an American woman. Some time ago Miss Elena Angel of East Northfield, Mass., wrote to the confidential agent here of Gen. Carranza, declaring that she was in deep sympathy with the objects and aims and aspirations for reform of the "plan of Guadalupe," which in effect represents the Constitutionalist declaration of principles.

Miss Angel asked that a picture of Gen. Carranza and a Constitutionalist flag be sent her and this was done. The local Constitutionalist junta forgot the incident until a few days ago when a letter was received from Miss Angel inclosing a hymn to the Constitutionalist. The words were in English, but the music is said to be typically Mexican. In curiosity one of the members of the junta, a musician, played the music and was delighted with it. The words are being translated into Spanish by one of the band masters of the Constitutionalist army.

Something for Nothing.

Los Angeles merchants will pay your railroad fare from your home town to this city and return. See announcement on page 20, Part III, of today's Times.

RISE OF ZAPATA MEXICO MENA

Terrible Massacre Reported. He Takes Capital.

Given His Life by Madero. He Proved Treacherous.

Controls and Collects Taxes in State of Morelos.

BY FITZGERALD HASTINGS.

The forces of Emiliano Zapata are reported as clashing with several troops within twenty miles of the capital, are said to number about 22,000 infasuryrnen, and from the great sugar plantations haciendas that cover the fertile Michoacan and Morelos.

In addition to the men under Zapata has a well-mounted force of cavalry estimated at not less than 10,000 men, all of whom have been drilled in guerilla military tactics and trained in the use of the Spanish Mauser rifle. Less than two years ago, Zapata, who was at the head of an army in arms against Madero, and Gen. Huerta, that the latter announced that he would crush "Attila of the South" once and for several months the Maderista troops in the country to the southwest of the national capital in hopes of running down the wily bandit.

At a point in the Alzate hills within striking distance of the federal district, Gen. Huerta massed to lead Zapata into an ambush, with the result that the notorious bandit was compelled to surrender.

Reluctant to talk of the strange man who had built up a reputation as the most bloodthirsty character in Mexico, the Federal officers called for ropes and finally literally bound hand and foot with a knotted cord was thrust down his throat to stifle his cries.

In this condition Zapata was brought to Mexico City and was thrown on the floor in front of President Madero, who was present at the order for the immediate execution of the leader.

Madero and Zapata had been private for more than an hour, with the result that the President decided not only to take his life, but to take the national treasury to the amount of Zapata with $30,000 in gold for the purpose of equipping his men and the ultimate idea that he would enter the service of the Federal army.

No sooner had Zapata obtained the windfall than he left for Cuernavaca, after affectionately embracing President Madero and assuring him of the loyal support of the people of Morelos.

ZAPATA'S TREACHERY.

A week later Zapata astonished the world he would never give up the fight to a "sucker" and the people of Southern Mexico united for the moment. After committing one of the most brutal murders in the history of Mexico, Zapata was able to instill the sense of fear in the minds of the wealthier classes, as well as the peons, and within six months had raised an army of more than 10,000 men.

Since that time Zapata and his lieutenant De la O have practically collected the taxes in the state and from their control and their ability to enrich the rebel cause have quickly deprived of their property under an old law making it a crime to refuse to support the de facto government.

About a year ago Zapata, with a strong army came into the Federal District and destroyed many villages before the Federals were aware of the fact that he was in the neighborhood.

The daughters of many of the wealthiest families of the Mexican capital were carried away from the Federal District and for the first time in years an attempt was made to recruit a purely volunteer force from the Zapatistas and rescue the captive women.

Placards were posted all over Mexico City asking the women after ter classes to enlist, but the men who were expected to rally to such a cause refused to heed the call of patriotism and the movement died a natural death. The captive women of high station were taken away to the mountains at the rear, but at the request of the United States authorities and the friends and members of the interested families the matter was allowed to drop.

Zapata then stated that he would not return to the capital and that an upheaval of nature alone could prevent him from entering the city and avenging himself upon his enemies who were allied with the old Cientifico party.

ZAPATA REPULSED.

In April, 1912, Zapata with a strong force again made an attempt to capture the capital, but was repulsed by the members of the Federal garrison, who were at that time under the complete domination of General Mondragon.

Hundreds of the wealthy residents left the city at that time and set up their residences in other countries in expectation of the capture of Zapata. In protecting the city from assault, President Huerta was forced to contend with the fact that there was among his troops, who had been paid in several months, a number of these soldiers have been in sympathy from the workmen and that there is little or no enthusiasm manifested among them. There is also a intense rivalry between the Federal leaders and the race is on to see which one will take the city first.

With hundreds of millions of dollars invested in Mexico City, Huerta will concentrate his efforts to prevent the city's fall before Villa and Carranza have opportunity of marching their forces through Saltillo and the other important cities lying north of the capital.

Under the present circumstances the only possible hope of success for the non-combatants of Mexico City is that the forces of Villa and Carranza will land sufficient forces to create the semblance of order.

Otherwise the city of Mexico will follow the fate of Tampico and prove one of the darkest and bloodiest pages of modern history.

Both Villa and Carranza have absolutely refused to recognize Huerta either.

Theatres—Amusements—Entertainments

CLUNE'S BROADWAY—
SEE THE GREAT VITAGRAPH FILM
MUSICAL FEATURES "THE ACID TEST"
HEARST-SELIG WEEKLY NEWS SERVICE—TWO

"Get It At The Owl"

In addition to safe quality and better service, there's another reason for trading at The Owl Stores tomorrow—read the many special prices quoted for a busy Monday.

Prescriptions

QUALITY—insured by The Owl Policy of dispensing only the highest class drugs and chemicals.

ACCURACY—insured by all the latest modern methods of prescription compounding.

SERVICE—insured by an orderly system, experienced pharmacists and a full supply of needed drugs.

SPECIAL PRICES FOR MONDAY

Sapolio Special at The Owl Monday.	4 for 25c
Waxed Paper—10c Size Special at The Owl Monday.	6c
Moth Wax—10c Size Special at The Owl Monday.	5c
Welch's Grape Juice—25c Size Special at The Owl Monday.	17c
Welch's Grape Juice, Quart Special at The Owl Monday.	30c
Angier's Emulsion—$1.00 Size Special at The Owl Monday.	65c
Jayne's Laxative Pills—25c Size Special at The Owl Monday.	14c
Sheffield's Dentifrice—25c Size Special at The Owl Monday.	13c
Gude's Pepto Mangan—$1.00 Size Special at The Owl Monday.	69c
Rose Cold Cream—25c Size Special at The Owl Monday.	14c
Epsom Salts—Reg. 10c Size, 1 lb Special at The Owl Monday.	5c
Hagee's Cod Liver Oil—$1.00 Size Special at The Owl Monday.	69c
Stillman's Freckle Cream—50c Size Special at The Owl Monday.	30c
Dr. Charles' Flesh Food—50c Size Special at The Owl Monday.	25c
Parker's Nail Gloss—15c Size Special at The Owl Monday.	10c
10 Emery Boards—10c Size Special at The Owl Monday.	5c
Garfield Tea—25c Size Special at The Owl Monday.	11c
Java Rice Powder—50c Size Special at The Owl Monday.	29c
Nature's Remedy—25c Size Special at The Owl Monday.	15c
Steero Cubes—35c Size Special at The Owl Monday.	20c
Shac—25c Size Special at The Owl Monday.	14c
Conti Castile Soap—10c Size Special at The Owl Monday.	7c
Ambre Royal Complexion Powder—$1.75 Size Special at The Owl Monday.	$1.43
Lola Montez Cream Special at The Owl Monday.	47c



A New Quality Product of the Rexall Laboratory.

AN INTRODUCTORY OFFER

15c SIZE TRAILING ARBUTUS TALCUM FREE WITH ARBUTUS COMPLEXION CREAM

50c

Trailing Arbutus Talcum has met with such universal recognition that a new product—the complexion cream mentioned—has been placed on the market as a companion article. Arbutus Complexion Cream contains just enough Peroxide to make this preparation extremely valuable in purifying and cleansing the skin and complexion.

The Cream is a triumph of a laboratory renowned for the imperial quality of its many toilet preparations. In introducing this cream to Los Angeles, we do so believing it will become one of the most popular face creams on the market.

Trailing Arbutus Talcum has already won a place with many thousands—its soft, delicate fragrance is distinctly new in talcum powders.



$1.25 Dresser Clocks

Finished in brass or gun metal. Guaranteed time keepers and just the right size for the dresser or desk. There are a number of different shapes to choose from. Special Monday at 98c.

Special Monday **98c**

25c Combs Special 17c

For Women

Our stock of 25c dressing combs comprise a large number of different styles, including an excellent assortment made of polished hard rubber. These combs are durably made with strong backs and will give satisfactory service.

For Men

The assortment offered at special prices Monday, includes French Ivory Dressing Combs, aluminum pocket combs and hand-polished hard rubber combs in real leather cases.

Fountain Facts

—All Five of the Los Angeles Owl Stores now have soda fountains.

—We feel sure you'll find it really a treat to have a cool refreshing drink or a delicious sundae at any one of them.

—You should visit the new fountain at our Fifth and Broadway store.

—The surroundings are so restful, the service so neat, quick and courteous that you'll probably drop in often once you start.

Dainty Silk Vanities



"Exquisitely dainty," one woman exclaimed, when purchasing this neat little purse vanity. Made of brocaded silk and containing a reducing mirror and wool powder puff, with pocket for powder. **50c**

25c Platinoid Picture Frames

Neat, oval frames finished in untarnishable platinoid. Velvet padded back and stand. The frame stands 5½ inches high. **15c**

Travelers Drinking Cups

Aluminum Four Fold Cups	10c
Nickle Plated Cup; large size	25c
Heavily Plated Cup, with cover	25c
Aluminum, extra large, turned edge	35c
Polished Aluminum, leather case	50c
Nickled, convenient handle, case	75c

Take Along a Kodak!

You'll find many occasions for its use. And when the roll of films is ready for developing and printing, remember the superior facilities offered by The Owl.

Free Developing

—on films when prints are ordered. All stores give prompt service on orders for this work. Two complete Kodak Departments are maintained at Fifth and Spring, Seventh and Hill-Street Stores.



25c Tooth Brushes That "Stand Up"



You've probably had a good many brushes that have "fallen down"—but this brush is guaranteed to "stand up!" Not one in a hundred will shed its bristles, but if yours does, bring the brush back for your money or a new brush free. We believe these brushes to be the best 25c values you can purchase.

Lambs Wool Puffs Reduced

A marked reduction in pure, soft, lamb's wool puffs for Monday's selling:



10c Size	5c
15c Size	9c
20c Size	14c
25c Size	17c

10c Wash Cloth Free

With Three Cakes of Cream Foam Soap



Cream Foam Soap is delightfully good and a wonderful skin cleanser. It lathers profusely in the hardest water and leaves the skin soft, pure and refreshed. **25c**

This wash cloth is the regular 10c value sold in all Owl Stores. This 35c value Special at 25c is for Monday only.

Ponds Extract Soap

A cooling and refreshing soap for the toilet and bath. Made of carefully blended materials of value to the skin and complexion. **15c**

Rubberset Badger

Shaving Brush 50c Regularly Special 39c



The Rubberset brushes are known, appreciated and used by thousands of shavers. This brush is a genuine "Badger" and the bristles carry the Rubberset "guarantee." It sells universally for 50c. Buy it Monday for 39c.

Guest Room Size Soap 5c

Box of Four Cakes, Special



Exquisitely perfumed soap of the highest quality; made by Bourjois, the famous French Manufacturer. Each cake separately wrapped; just the right size for the guest room or to drop in the suit case when on week end trips.

ORAL HYGIENE AIDS

Following is a list of splendid mouth washes and antiseptics:

Peroxide of Hydrogen Pint	17c	Owl Alkaline Solution	50c
Owl Gargle	25c	Lavoris 20c	40c

Glycothymoline, 19c, 35c, 73c.

Herb Laxative Teas

Lincoln Tea, 20c.
Bliss Herb Tablets, 63c.
Weber's Alpine Herb Tea, 15c.
Hamburg Breast Tea, 20c.
Lane's Family Tea, 20c; medium size, 40c; large size, 85c.
Carter's K. & B. Tea, 20c, 40c.
Egyptian Regulator Tea, 20c, 40c, 85c.
Parson's Celery Cenna, 25c.
Health Tea, 20c.
Rocky Mountain Tea, 25c.
Mother Gray's Aromatic Leaf, 40c.
Karl's Clover Tea, 20c, 40c.

Whisk Brooms

A worthy value at 17c. Made of good quality, broom corn and firmly corded. **17c**

Tested Clinic Thermometers

$1 Regularly—Special **59c**



Minute thermometers which have been rigidly tested for accuracy before leaving the factory. In hard rubber carrying case. A safeguard of baby's health, which every mother should have handy.

69c Handigrips—Special

Made of closely-woven matting, reinforced on edges and fitted with four stout catches and convenient handle. A handy carrier for shoppers, picnickers and school children. **49c**

Hand and Nail Brushes

50c Grades Special

Closely set, stiff, white bristles. Either bone or celluloid back and handle. Bristles are durably set and will not shed. **29c**

Practical Clutch Pencils

This is a practicable, business-like and serviceable pencil for every-day use. An additional supply of lead can be purchased in any stationery store. Finished in silver plate. **25c**

The Owl Drug Co

Five Stores in Los Angeles

TO DESTROY ITS PAPERS.

Interstate Commerce Commission Permits Pacific Express Company to Obliterate Its Records.

[BY A. P. NIGHT WIRE.]

WASHINGTON, May 16.—An order was issued by the Interstate Commerce Commission today permitting the Pacific Express Company to destroy its accounts, records and memoranda, or such parts thereof as it may deem wise, pertaining to the conduct of its express business, other than those pertaining to or affected by such claims as are now in litigation, "provided a certified list of the papers or documents destroyed is filed with the commission.

The Pacific Express Company discontinued its transportation business in 1911 and converted its assets into cash, which has been distributed among its stockholders.

California Pensions.

[BY DIRECT WIRE—EXCLUSIVE DISPATCH.]

WASHINGTON BUREAU OF THE TIMES, May 16.—Florilla F. Cushman and Ruth M. Leary have each been granted a p-nsion of $12 a month.

Why suffer from pain in the stomach? Chamberlain's Colic, Cholera and Diarrhoea Remedy gets to the right spot immediately.—[Advertisement.

UNVEIL STATUE TO JOHN BARRY.

WILSON PAYS TRIBUTE TO EARLY COMMODORE OF AMERICAN NAVY.

[BY A. P. NIGHT WIRE.]

WASHINGTON, May 16.—Simultaneously with the firing of a salute of eleven guns and the playing of the "Star Spangled Banner," a statue to Commodore John Barry was unveiled here today in Franklin Park. The cord that released the large American flag surrounding the figure was pulled by Miss Elsie H. Hepburn of Philadelphia, great grand-neice of the distinguished son of Erin who served conspicuously in the United States navy.

President Wilson participated in the ceremonies and made a brief address.

The President referred to the creed of the revolutionary heroes by saying that Washington and Barry "were the men who first saw that America must live her own life without entangling alliances."

"We need not," said the President, "and should not form alliances with any nation. Those who are right, those who hold their honor above their advantage do not need alliances. You need alliances only when you are not strong. You are weak, when in the wrong, and when afraid to do right.

"And there is another corollary. John Barry was an Irishman, but his heart crossed the Atlantic with him. He did not leave it in Ireland. And the test of all of us is whether we will assist America to live her life, retaining our ancient interests and affections, but determining that everything we do shall be first for America. A man is an American when he votes and when he acts or when he fights, and his thoughts are nowhere but in thoughts and emotions and the policies of the United States."

AERIAL FERRY MISHAP.

Christofferson and Two of His Passengers Get Ducking in San Francisco Bay.

[BY A. P. NIGHT WIRE.]

SAN FRANCISCO, May 16.—Silas Christofferson's aerial ferry to Oakland had its first mishap today, and a man and woman who were traveling as passengers got a ducking in the bay. Engine trouble caused the pilot to descend, and he made a bad landing on the water.

The accident occurred near the San Francisco shore and help arrived in time to prevent serious consequences.

BARS CLOSE ON SCHAEFER.

Milwaukee Doctor Run to Earth in Los Angeles Gets Six Years in Wisconsin Penitentiary.

[BY DIRECT WIRE—EXCLUSIVE DISPATCH.]

MILWAUKEE, May 16.—Dr. F. X. Schaefer, once head of the State Odd Fellows, but arrested in San Francisco under an alias, after a three-year world search, was today sentenced to the State Prison for six years for manslaughter through the death after an illegal operation on Mrs. Rose Diedrica, wife of a university professor here. Although he declared that Victoria Buil, his traveling companion on the world tour, was left penniless by his arrest, Schaefer today before being taken to prison, went to the Courthouse and took the necessary proceedings to perfect the divorce secured from him after his flight by his former wife, Baroness von Oettingen of Berlin. The Baroness had never perfected the divorce. Schaefer was known in Los Angeles and San Francisco as Miller.

Save Money

by shopping in Los Angeles. Free transportation from your home town and return. See announcement on Page 18, Part 3, of today's Times.

Keep Posted.

A splendid map of Mexico printed on map paper will be sent to any address by The Times, postpaid, for 10 cents.

Foley Furniture Co.

Wholesale and Retail

937-43 So. Los Angeles St.

We will make you wholesale prices on all kinds of rugs for the month of May.

Buy now and Save 25% to 33⅓%

The Times Free Information Bureau

619 South Spring Street

ADVERTISING COPY AND SUBSCRIPTIONS RECEIVED.

THE TIMES FREE INFORMATION AND RESORT BUREAU is for the accommodation and benefit of persons seeking interesting routes of travel, desirable hotels and rest, recreation and recuperation at the seashore or in the mountains.

Participants are furnished by competent attendants and by correspondence to the general public regarding rates and attractions of railroad and steamship lines, hotels and pleasure and health resorts. Photographs, descriptive circulars and transportation literature are kept on hand for inspection and distribution. Times readers can obtain rates in a few minutes without the delay incident to writing for it, all the information necessary for a safe and comfortable journey or vacation. This service is absolutely free. Literature else may be obtained at the New Times Building, Broadway at First street.

PERSONS CONTEMPLATING VISITING LOS ANGELES ARE PRIVILEGED TO HAVE THEIR MAIL ADDRESSED TO THE BUREAU.

Resorts

RADIUM SULPHUR SPRINGS—Melrose Ave. and Gower St. Los Angeles.
Take Baths in Liquid Sunshine
NATURAL MINERAL WATER. IT SPARKLES AND FOAMS LIKE CHAMPAGNE. Drink the most radio-active natural curative mineral water. It purifies blood. Relieves Rheumatism, Nervousness, Stomach, Bowel, KIDNEY and BLADDER troubles, Colds, Poor Circulation, Sciatica, Diabetes, Stomach, Liver, Kidneys, Bladder, Blood, Bright's, Nervous and Female Troubles. Makes skin velvety, stops baby falling off. Physician in charge. Water delivered. West Sixth Street cars, Melrose Avenue cars, Pico and Broadway, direct to springs. Telephone 12481.

The Waters and Baths of
Paso Robles Hot Springs
Are Noted the World Over
SPLENDID GOLF COURSE AND PLUNGE.
One-half hr to San Francisco. Thirty-day excursion rate—Free 100-day stopover privilege on all rail and Pullman tickets.

Trout, Trout, Trout
at WHEELER'S COLD SPRINGS CAMP on the KERN RIVER. Run in conjunction with WHEELER'S HOT SPRINGS. Elevation 3466 feet. Good accommodations. First-class auto. Reached from WHEELER'S HOT SPRINGS, over beautiful nine-mile mountain trail, by horseback. Rates $2.50 per day, $15.00 per week. Saddle horses $2.50 per day. Take S. P. train at 7 a.m. from Los Angeles to Nordhoff, then 7-mile stage ride. Good auto road direct to Wheeler's Hot Springs. Information at Pack-Judah Co., 624 S. Spring St., L. A., or phone or write MANAGER, WHEELER SPRINGS, VENTURA CO., CAL.

Lake Elsinore (Riverside County) California
Noted for its famous Hot Springs, beautiful mountain scenery, fresh water lake, fertile valley. Finest all-year-around climate in California. An ideal place for city and country homes.
We have modern city conveniences—Schools, Churches, Electricity for light and power, sewers, etc.
You can live longer and healthier in Elsinore than in any spot on earth. For further information, free, address THE BOOSTERS' CLUB, ELSINORE, CALIFORNIA.

Hotel Virginia
LONG BEACH, CALIFORNIA.
Visit Hotel Virginia, the South land's most magnificent beach resort. Spring rates now in effect. Large variety of diversions. Phone for reservations.

Arrowhead Hot Springs Resort
HAS NO EQUAL.

IDYLLWILD
RIVERSIDE COUNTY. VIA SANTA FE TO HEMET. PHILLIPS' AUTO STAGE.
Situated a mile above sea level in the San Jacinto Mountains. Equipments and comforts same as in the best resorts. Deodar, sugar pine and oak forest. Entirely new management for long term of years. Address C. J. GILBERT, Prop., Hemet, Cal.

—get above the fogs
YE ALPINE TAVERN, MT. LOWE. Highest mountain sanitarium. Rooms $1. Meals a la carte, 25 cents up. No consumptives. Reservations at Pacific Electric Information Bureau, Sixth and Main. Home 60291; Main 8108.

GLEN ALPINE SPRINGS
LAKE TAHOE. Favorably known for its picturesque surroundings; the excellence of its cuisine; and the character of its patronage. Panoramic View Folders containing full particulars at The Times, Southern Pacific, and Peck-Judah Information Bureaus, or address FLOYD WALSWORTH, Mgr., 447 Market St., San Francisco.

Mountain Spring Ranch
A quiet place, on point of San Dimas Canyon; summer or winter. Bungalows with every comfort. Good Ranch Table. Running stream. Fine auto road through lemon and orange groves. 35 miles Los Angeles. Santa Fe R.R. and Pacific Electric. Address Mountain Spring Ranch, Box 34, Lordsburg, Cal. Both 'phones 345.

Camp Curry
YOSEMITE, CALIFORNIA, IS NOW OPEN! A new modern Tent City in the shadow of Glacier Point; 750 capacity. Everything for your pleasure and comfort. Heavy snow crop insures long high water season. Write or call for YOSEMITE NEWS and folder, Yosemite Excursion Bureau, 266 Mercantile Place.

Honolulu Excursions
Special, personally conducted parties visiting ALL of the points of interest in the islands.
WEBER & ARMSTRONG.
Main 4964, F2535. 316 Van Nuys Bldg., Los Angeles.

Locomotor Ataxia Sanitarium
For information apply MEDICAL SUPERINTENDENT, 4201 S. Main St., Los Angeles, Cal. Phone 29503.

Los Angeles Hotels and Apartments

RAMPART APARTMENTS
G. E. MORRILL, Manager
West 6th and Rampart Sts., between Westlake and Sunset Parks, in the beautiful Wilshire Boulevard district. The Rampart is a new modern fireproof building of concrete, finished in hardwood. Built-in buffets, marble and tile bathrooms with showers. Perfect ventilation of the entire building. Spacious living and dining-rooms and kitchens perfectly equipped. Beautiful sun parlors, hall and billiard rooms, roof garden, tennis court, etc. Elegantly furnished, surrounded by homelike atmosphere. No extra charge for telephone, gas, electricity or daily cleaning, unexcelled service. Servants' quarters.

THE ENGSTRUM APARTMENTS
633 WEST FIFTH ST., FIVE MINUTES FROM BROADWAY.
LOS ANGELES' FASHIONABLE DOWNTOWN APARTMENT HOTEL.

MOUNT WASHINGTON HOTEL
Summer rates now on. American plan only. $15.00 and up weekly. Special rates by the month, all outside rooms. Fine mountain resort only thirty-five minutes from the heart of the city. Special epicurean dinners Sunday, 5:30 to 8:00 for $1.00. Luncheons, Teas, Banquets a specialty. Louise P. Sullivan, Chas. G. Reed, Proprietors. Home 60743. Take Garvanza car to Avenue 43.

THE YOUNG APARTMENTS
19TH AND GRAND AVE. FIREPROOF BUILDING. BEAUTIFULLY FURNISHED.
MRS. N. L. PURSELL, MANAGER.

The Marwick
A beautiful new fireproof structure just out of the noisy congested districts. Special attention given to bachelor quarters. Elevator service, roof garden, assembly hall and pool. Large, airy outside rooms. Summer rates. Eleventh st. car to Lake st. 657327; Wilshire 4166.

City Restaurants

ON YOUR WAY HOME
TAKE A HOT CHOCOLATE
"AT CHRISTOPHER'S"

You Are Invited
To Avail Yourself of the Services of
THE TIMES Information Bureau
And Branch Office
619 South Spring Street

Distributes literature and disseminates information relative to Hotels, Apartments, Resorts, Amusements and Railway and Steamship Lines.

Well informed persons in charge, capable of answering all inquiries.

Advertisements and Subscriptions for The Times may be left at this conveniently located office.

Call or telephone Sunset Main 8200, Home 10391.

THIS SERVICE IS ABSOLUTELY FREE

Hotel and Resort literature, Railway and Steamship time tables, etc., can also be obtained at the New Times Building, First and Broadway.

Superb Routes of Travel

THE SAN FRANCISCO AND PORTLAND BIG 3 BEAR BEAVER ROSE CITY S. S. COMPANY

S.S. Beaver, Monday, May 18
FOR
SAN FRANCISCO, ASTORIA PORTLAND
WITHOUT CHANGE
First Class $8.35 SAN FRANCISCO Including Berth and Meals First Class $7.35
Passenger Licenses 567 571 339
Sailings—May 22, 28. June 2, 7, 12, 17, 22, 27. July 2, 7, 12, 17, 22, 27. Aug. 1.
C. G. KRUEGER, Dist. Pass. Agt., 517 S. Spring St. Phones: Home A3751—Main 1904.

$4 San Diego and Return
Daylight Trips—Sunday, Wednesday, Saturday
$66 Alaska Excursions
Berth and Meals Included
11-DAY VOYAGE THROUGH THE INSIDE PASSAGE
GET ILLUSTRATED BOOKLET AND INFORMATION.
PACIFIC COAST STEAMSHIP CO.,
Main 47. 624 S. Spring St. A3333.

TRAVEL WITH ROBERTSON!
Teachers, Students and their friends Excursion
$167.50 Honolulu, Japan, China, Philippines and return
Leaving San Francisco June 8th, S.S. Shinyo Maru, 22,000 tons; June 27, S.S. Chiyo Maru, 22,000 tons. Sixty days cruise in smooth waters.
Reduced Rate to HONOLULU $65 $110 Round Trip
May 20, S.S. Matsonia, 17,000 tons; May 26, S.S. Lurline, 13,000 tons.
Summer Excursion rates to Europe, Alaska, Around the World
Get your tickets from Mr. Robertson, who, having made six trips around the world, can tell you where to go and how to get there.
D. F. Robertson, Agent. California Savings Bank Spring and Fourth Streets, Los Angeles, Cal.

Teachers' Special—Honolulu, China, Japan and the Philippines—July 3 and 21. All expenses—65 days, including guides, carriages, etc.—best of service—$425. Same without shore expenses, first-class, $337.50; intermediate class, $262; second-class, $167.60. Rice Company Steamship Agency, Security Trust & Savings Bank.

Steamships

THE Yale SAILS FOR San Francisco TO-DAY
Passenger License 566.
For Folders, Tickets, etc., apply
PACIFIC NAVIGATION CO.
611 South Spring Street, Los Angeles
The attractive and pleasant route, Winter or Summer

ANCHOR LINE
Royal Mail Twin-Screw Steamships "Cameronia," "California," "Caledonia" and "Columbia"
Sailing from New York every Saturday
Glasgow via Moville Londonderry
For Book of Tours, Rates, etc., apply to HENDERSON BROTHERS, Gen'l Agents, 31 State St., New York, or A. H. ABBOTT, G. A., 578 Market St., San Francisco, or any local agent in Los Angeles.

SYDNEY 19 DAYS FROM SAN FRANCISCO
AUSTRALIA WEATHER FINE
SAMOA AND SHORTEST LINE
SOUTH SEAS QUICKEST TIME
Splendid steamers, Lloyds 100A1, (10,000 tons displ.) of Sydney Short Line sailing every two weeks.
$110 HONOLULU (ROUND TRIP) SYDNEY $300
Round trip, second class, SYDNEY $200.
Various tours including Java, China, Japan and Round the World. Send for folder.
OCEANIC S. S. CO., 673 Market St., SAN FRANCISCO
Or A. M. Culver, 334 South Spring St.

San Francisco Hotels

HOTEL STEWART
San Francisco
Geary St., above Union Square.
European Plan, $1.50 a day up.
American Plan, $3.50 a day up.
New steel and brick structure. Third addition of one hundred rooms now building. Every comfort and convenience. A high-class hotel at very moderate rates. In the center of theater and retail district. On car lines transferring to all parts of city. Electric Omnibus meets all trains and steamers.
Full particulars from our Special Representative.
D. F. ROBERTSON, Steamship Dept. Calif. Savings Bank, Spring and Fourth Streets, Los Angeles.

Hotel St. James
Van Ness Ave. near McAllister St.
SAN FRANCISCO
Leading family hotel in San Francisco at reasonable rates.
$1.00 Day—$3 Week up
Take No. 5 McAllister St. car to Van Ness. Restaurant in connection.

Happenings on the Pacific Slope

Alleges.

SUES PROMOTER FOR BOARD BILL.

Woman Seeks to Collect from Frederick A. Stokes.

Declares He Operated in United Wireless Stock.

Said to Have Been Leader Among Democrats.

[BY DIRECT WIRE—EXCLUSIVE DISPATCH.]

SAN FRANCISCO BUREAU OF THE TIMES, May 16.—Suit to recover $300 alleged to be due Miss Wilhelmina Schacht for board and lodging was filed in the Superior Court today against Frederick A. Stokes, candidate for the nomination for Lieutenant-Governor, promoter and organizer of a military organization for service in the Mexican war in case of necessity. Miss Schacht of Berkeley alleges that Stokes, his wife and his step-daughter, Alma Crowley, contracted for board and lodging between June 30 and July 25, 1910, and failed to pay.

The suit is entitled "Wilhelmina Schacht, an unmarried woman, vs. F. A. Stokes, alias F. F. Stoll."

The complaint alleges that the true name of the defendant is F. A. Stokes, but that he has been known by the name of F. F. Stoll, "assumed when disclosures were made concerning the United States Wireless Company, of which fraudulent operating company said F. A. Stokes, alias F. F. Stoll, was district manager and general fiscal agent in Minneapolis." This allegation forms the second count in the complaint.

Miss Schacht asks for payment at the rate of $12 a day for the time Stokes was at her home, the total amount being $300.

Stokes refuses to admit he is F. F. Stoll, but admits he is from New York and Chicago and was in the Democratic National Committee during the second Cleveland campaign.

MISS SCHACHT'S STORY.

"Stokes came to Berkeley from Minneapolis on June 30, 1910," said Miss Schacht, "and asked me if he could board at my house. He stated that he was willing to pay me rates equal to the best hotels in San Francisco and accordingly I served him with champagnes and all the delicacies that I could purchase.

"At one time Stokes went under the name of F. F. Stoll, a name he changed, he told me, when he inherited an estate. It was shortly after his marriage to my sister that he was attached in his room one night by another woman, who claimed to be his wife. My sister has told me that there is still a third woman who declares that Stokes is her husband."

AS TO STOLL.

Capt. Frederick F. Stoll, who Miss Schacht says is F. A. Stokes, was born, according to his own statement, in New York.

In 1894 Stoll received an appointment as superintendent of carriers in the Chicago postoffice from President Cleveland. At that time he was a captain of the Illinois National Guard. According to Stokes's statement he was a captain of the New York National Guard.

Stoll acted as campaign manager for Washington Hesing, when Hesing ran for Mayor of Chicago in 1897, on the Independent Democratic ticket. Hesing was defeated.

In 1900 Stoll left Chicago and went to New York City. Soon after his arrival in the metropolis he organized the Chelsea Association, civic purity league, and received warm letters from ex-President Cleveland, President Roosevelt and other prominent men for the work he had taken up.

When, in 1907, Stoll became involved with two women who claimed him as their husband and who sought to find a third, undivorced wife, he was still acting as president of the Suburban Realty Brokers' Association.

Stoll dropped from view in Chicago about the middle of July, 1907, sought by the two women claiming equal right to bear his name, and a host of creditors flourishing checks, investment receipts, I.O.U.'s and other claims amounting to thousands.

In April, 1907, he was married in New York to Miss Alma Earle, a San Francisco actress. On the morning of July 18, 1907, Mrs. Julia Garrett Stoll called at the Albany Hotel in New York, where Stoll and his actress bride were living, and created a noisy and embarrassing scene. She declared she was married to Stoll in Benton Harbor, Mich., in 1899, and demanded to know why he presumed to marry again.

The next day Stoll disappeared. Then Mrs. Alma Earle Stoll and Mrs. Julia Garrett Stoll joined forces and instituted a search for a third wife who was supposed to be living in Chicago. The Chicago wife was said to have prior claim of the three on the much-wanted swain.

At length on July 26, 1907, the Chicago wife was found. She was Mrs. Louise Stoll, at that time living with her daughters Mabel, aged 17, and Lucille, aged 11. She refused to join in the prosecution of Stoll.

Capt. Stoll next cropped up in Minneapolis, where he is alleged to have used the name of Frederick A. Stokes. In Minneapolis he was general fiscal agent for the United Wireless Company, when in January, 1910, several officials of the concern were indicted in New York on fraud charges.

STOKES'S STATEMENT.

When on April 12, 1914, Stokes announced his candidacy for the Democratic nomination for Lieutenant-Governor of California, he issued statements making the assertion that he had always been a staunch and active Democrat and that when Grover Cleveland made his last race for the Presidency Stokes was chairman of the Democratic National Finance Committee.

Stokes said he is at present chairman of the Executive Committee of the Iroquois Club of San Francisco, State Treasurer of the Iroquois Clubs of California and chairman of the Twenty-sixth Assembly District Democratic Club of California.

He said he resided at No. 109 Alpine street with his wife, who formerly was Miss Alma Ranier, daughter of the old California family of Raniers, who were among the pioneer settlers of Tehama county. He has two children, he says.

Forewarns Colorado.

(Continued from First Page.)

close saloons in times of internal disorder without declaring martial law.

Authorizing the Governor to prohibit the sale or purchase of firearms by unauthorized persons in times of internal disorder.

The two measures, included in the call which were defeated, were a constitutional amendment for the enactment of a compulsory arbitration act and a bill establishing a State police force.

In the closing hours of the extra session a joint resolution was adopted for the appointment of three Senators and three Representatives to act as advisers to the Governor in handling future strike developments and to recommend to the Twentieth General Assembly, which convenes next January, laws they may deem necessary to meet the situation.

The adjournment of the extra session at 2 o'clock, the hour agreed upon, was delayed by the receipt of the telegram from President Wilson.

There are in Colorado approximately 1700 United States cavalry of the Eleventh, Twelfth and Fifth Regiments, distributed chiefly in the coal fields in Las Animas, Huerfano, Fremont and Boulder counties.

That the acts of the Legislature are not sufficient to cope with the strike situation in case the Federal troops are withdrawn was the substance of a minority report adopted by members of the Senate and telegraphed to President Wilson.

"We believe that the measures passed by the Legislature at this session are inadequate to meet the situation in this State," said the report addressed to the President. "We protest our sincere desire to alleviate the condition in this State. We deplore the necessity of your telegram to Gov. Ammons and the condition that makes necessary a reminder to the Governor of Colorado by the Chief Executive of the nation that the State is derelict in its duty in the premises."

FIND A CLUE TO THE GUNMEN.

BIT OF HARD RUBBER MAY IDENTIFY ASSAILANTS OF MINE GUARDS.

[BY A. P. NIGHT WIRE.]

TRINIDAD (Colo.) May 16.—A bit of hard rubber, broken from a rifle stock, was the clew upon which the military authorities tonight began an investigation of the battle fought at Forbes on April 29. The fragment, picked up on one of the hills from which the strikers made their attack on the camp, was given to Col. Lockett, who at once ordered an investigation to determine whether it is missing from any of the rifles turned in under the disarmament order. It is stamped with the name of a well-known manufactory of repeating rifles.

The battle of Forbes followed an early morning attack upon the camp by strikers who, after the fight, fled across the hills in the direction of Trinidad. Later in the day John Brown, then in charge of the strikers' military camp at San Rafael on the outskirts of Trinidad, admitted that a body of his men had left the camp during the night and returned about noon.

The Forbes battle resulted in the killing of nine defenders of the mine. One striker died of wounds. The Coroner did not find any bodies of strikers in the hills, although it had been reported that several had been killed.

United States regulars, in riding over the hills where the battle was fought, have found several rolls of blankets, but nothing suggesting possible identification of the attackers was discovered until the piece of gun stock was brought to Col. Lockett.

William Diamond, who has been in charge of strike headquarters here, left tonight for Ft. Smith, Ark., where he will confer with John P. White, president of the United Mine Workers of America, over the Colorado situation.

It was announced today that the first families to occupy the new tent colony at Ludlow probably would be moved in on Monday. Robert G. Bolton said a census of the inhabitants would be taken as fast as they moved into the camp, and that information requested by Col. Lockett would be furnished promptly. The colonel has asked the union to furnish him lists of the population of the colony, that he may determine whether all are entitled to live there under the terms of the order of the Secretary of War.

IOWA BANK CLOSES.

Small State Financial Institution at Brooks Will Go Out of Business Although Solvent.

[BY A. P. NIGHT WIRE.]

BROOKS (Iowa) May 16.—The Bank of Brooks, a State institution capitalized for $10,000 and with deposits amounting to about $30,000, closed today. Its stock was mostly held by the owners of the First National Bank of Corning, which closed yesterday. It is stated that the Brooks bank is solvent, but owing to its connection with the Corning institution, its owner thought best to close it.

PISTOL DUEL, TWO DEAD.

[BY A. P. NIGHT WIRE.]

LEXINGTON (Ky.) May 16.—Word reached here today that Hubbard Miniard, aged 17, son of County Attorney J. B. Miniard of Leslie county, and Joseph S. Hensley, a member of a prominent Leslie county family, had killed each other in a pistol duel at Coons Creek near Hyden.

BOYNTON'S STATEMENT.

State Senator Says the Republican Party Has Several Available Candidates for the Governorship.

[BY A. P. NIGHT WIRE.]

SAN FRANCISCO, May. 16.—Replying to widely circulated reports that he might be a candidate for the Republican nomination for Governor, A. E. Boynton, State Senator, gave out the following statement today:

"I am not a candidate, neither do I expect to be. I am devoting all my time and energy to business. The Republican party has several available candidates for the Governorship."

NORDICA AND LIPTON PROTEGE.

Requiem High Mass Held Over Boy Who Died at Thursday Island On World Tour.

[BY A. P. NIGHT WIRE.]

SAN FRANCISCO, May 16.—Requiem high mass was held today over the body of George M. McDonald, the 14-year-old boy who died on Thursday Island while on a tour of the world with the Columbia Park boys. The boy occupied a cot adjoining that of the late Madame Nordica in a hospital on Thursday Island. The diva furnished a head stone for his grave. He also was befriended by Sir Thomas Lipton.

TYSON TO FIGHT DIVORCE.

Millionaire Lumber Baron of San Francisco to Oppose Action Brought Charging Cruelty.

[BY DIRECT WIRE—EXCLUSIVE DISPATCH.]

OAKLAND, May 16.—Robert J. Tyson, president of the Seaboard National Bank of San Francisco and member of the millionaire family of lumber barons of that name, will fight the action of his wife, Charlotta Carson Tyson, for a divorce on the grounds of cruelty. He filed an answer to her charges in the Superior Court today, denying all of the allegations.

Tyson merely denies his wife's cruelty charges and asks that the court deny Mrs. Tyson a divorce. He declares that their two children—Robert, 12 years of age, and William, 17—need the aid and advice of their father, and asks their custody.

Mrs. Tyson left the home of her husband at Piedmont last January after a married life of more than eighteen and a half years. Two weeks ago she filed a complaint for divorce charging him with continual nagging and hectoring of herself, alleging that it was no loner possible for them to live together. Tyson makes strong denial of this one point, and avers in his complaint that this is untrue.

Mrs. Tyson has one of the boys with her, while the other is with the father. Mrs. Tyson was before her marriage Miss Carlotta Carson, a daughter of the late William Carson, multi-millionaire lumber king of Humboldt county. The Tysons were married in Eureka in 1895. Mrs. Tyson has a fortune of several millions in her own right.

IT'S A REPUBLICAN YEAR.

And Even the Democrats Admit the G.O.P. Will Recapture the House, Needham Says.

[BY DIRECT WIRE—EXCLUSIVE DISPATCH.]

SANTA ANA, May 16.—Receiving J. C. Needham of San Diego with enthusiasm, the Orange County Republican Central Committee this afternoon unanimously urged Needham to become a candidate for the Republican nomination for Congress in the Eleventh District and indorsed him for the position. Needham, who was present at the meeting by invitation of the committee, stated that he had not decided what to do, but that within the next ten days he will make an announcement.

Needham stated that it was in 1898 at Newport Beach that he was first nominated for Congress. He was elected and served fourteen years. He said that he returned yesterday from the East, and that while in the East he talked to Congressmen and others and found that this is going to be a Republican year. Even the Democratic Congressmen admitted to him that there is no doubt that the Republicans will have the next House of Representatives.

"I know the situation," said he, "and it is absolutely essential for the interests of the citrus fruit and sugar-beet industry that the Eleventh Congressional district be redeemed. Whether or not I shall be the Republican nominee I do not know, that if you elect a Democrat it is notice to officials at Washington that this district approves Congressman Kettner's vote on the Underwood bill."

R. Y. Williams of Santa Ana, in making the motion urging Needham to run, stated that Needham had always been a straightforward, straight Republican.

GUNBOAT PAYMASTER DIES.

Officer Aboard the Vicksburg at Mazatlan Succumbs to Scarlet Fever and Body Will Be Returned.

[BY A. P. NIGHT WIRE.]

VALLEJO (Cal.) May 16.—A radiogram was received at Mare Island from the United States gunboat Vicksburg at Mazatlan Harbor, announcing the death on board last night of Paymaster Rishworth Nicholson of scarlet fever. Nicholson was paymaster at Puget Sound navy yard, Bremerton, Wash., until assigned to the Vicksburgh recently, when that vessel sailed for Mexican waters. According to the radiogram the Vicksburgh has sailed for the harbor of Los Angeles to land the body.

Rishworth Nicholson was a brother-in-law of ex-Secretary of the Navy Metcalf and was a resident of Oakland, where his mother and two sisters reside.

San Francisco Fire Loss.

[BY A. P. DAY WIRE.]

SAN FRANCISCO, May 16.—A fire which destroyed the plant of the Simonds Machinery Company and endangered other buildings in the neighborhood today, did damage estimated at $50,000. Machinery falling from upper floors made the work of the firemen hazardous.

Solves Woman's Identity.

[BY A. P. DAY WIRE.]

SAN FRANCISCO, May 16.—Charles Alexander, a grocer, today identified as his wife a woman who attempted to end her life yesterday by a leap into the ocean from a cliff 150 feet high. Mrs. Alexander is in the hospital.

World's Largest Ferryboat.

[BY A. P. NIGHT WIRE.]

OAKLAND (Cal.) May 16.—The Contra Costa, the largest ferryboat the world, was launched here today by the Southern Pacific company. The Contra Costa will displace the Solano now carrying trains across Carquinez Straits.

CLEARED OF FLAGRANCY.

San Francisco Library Brand Charge Brought Against Architect as Unfounded.

[BY A. P. DAY WIRE.]

SAN FRANCISCO, May 16.—San Francisco library officials today branded as unfounded and groundless charges of plagiarism made against George Kelham, who won the $60,000 prize for plans to be followed out in construction of the new library. The charges were made by Edgar Matthews, an architect who competed for the prize. It is charged that the Kelham plans were duplicates of those followed in the Detroit Public Library.

HOP GROWERS TO ORGANIZE.

Dealers of Oregon Decide to Make Strenuous Campaign to Have State Going Dry at Election.

[BY DIRECT WIRE—EXCLUSIVE DISPATCH.]

SALEM (Or.) May 16.—[illegible] sion was reached today at a meeting of the Hop Growers' and Dealers' association of Oregon to organize the hop-growing county in the State to wage a strenuous campaign to prevent the State from going dry at the general election to be held this fall.

A. J. Ray was made president of the association, and H. L. [illegible] made secretary.

The association intends to [illegible] erature prepared showing the importance of the hop industry in the State and the injury if the State goes for prohibition, and this will be scattered broadcast.

UPHOLDS GAS RATE.

San Francisco Master in Chancery Orders Pacific Company to Refund Overcharge to Consumers.

[BY A. P. NIGHT WIRE.]

SAN FRANCISCO, May 16.—Wright, Master in Chancery, in a decision here today, upholds the gas rate of 75 cents per 1000 cubic feet set nearly a year ago by the Board of Supervisors and orders the Pacific Gas and Electric Company to refund to consumers [illegible] collected from them during the [illegible] months, during which time the company has been charging 75 cents per 1000 cubic feet.

HERDED WITH CHINESE.

American Refugees From Jara Describe Difficulty in Getting Out of Country.

[SPECIAL CORRESPONDENCE.]

REDLANDS, May 16.—The refugees, who are [illegible] have come from different parts of the war-ridden republic have arrived here. One is W. J. Pentland, who has been general manager of the Amajac Mines Company in the territory eighty miles south of the city of Guadalajara. The company has been suspended in addition of a fifty-to-one assessment levied at the beginning of the revolution. About a month ago the American Consul gathered the Americans in the region at Guadalajara and ordered them to get out of the country within a period of time.

The camp at Amajac was [illegible] while the plant was abandoned the refugees numbering [illegible] men, women and children, left Manzanillo. From there they secured transportation they could get on board the freighter Mexico, sailing from Hong Kong with a crew of Chinese laborers aboard. Owing to the prevailing disturbances there could be landed and Americans [illegible] were on board together. There were no staterooms and the passengers had to occupy the commodations were very poor. The captain, however, did everything in his power to make things as comfortable as possible for the refugees, who were too glad to get out of the country to complain much about the accommodations.

The other brother, Edward Pentland, was employed by the Mining and Railroad Company, whose properties being reached by the railroad from Tultenango to the City of Mexico. The company is one of the largest in Mexico. When the revolution came to get out of the country Pentland went to Puerto Mexico, which is the Atlantic terminus of the Tehuantepec Railroad. From there the government transport [illegible] a number of refugees to New Orleans. The Pentlands believe their experience will be one of the best [illegible] if it had a stable government the country is suffering from too much politics and too many [illegible] The latter are striving only for office and power and are [illegible] classed as anything but [illegible] as amusing. The only hope for the country in Mr. Pentland's opinion is in an American protectorate.

CLOSING IN ON BOGUS [illegible]

Prosecution Presses for Evidence to Link Ex-Policeman to the Murder of Rosental.

[BY A. P. NIGHT WIRE.]

NEW YORK, May 16.—[illegible] every indication today that the State hoped before closing its case against former Detective Charles Becker to obtain enough evidence reinforcing the confession made the day by Mrs. Lillian Rosenthal, widow of "Lefty Louie," one of the four gunmen convicted for the murder of Herman Rosenthal.

Mrs. Rosental made her confession linking Becker's name to the plot with the Rosenthal murder conspiracy. The State hopes it can be understood, to put the confessions of other of the executed gunmen, "Gyp the Blood" and "Frank" Cirofici on the stand. The reference being that she is to be called to present a new version of the story as called last confession of Cirofici, in which he was quoted as saying he assisted that Becker had no connection with the Rosental murder.

The sister, Mary Cirofici, was at the death house of Sing Sing [illegible] the time her brother [illegible] have made his confession [illegible]

Five other witnesses will be called before the prosecution rests its case. Becker is called on the stand by the defense among them Charles Stoss, who is merely a press agent for Becker.

The defense is expected to [illegible] case on Tuesday, and to [illegible] presentation of its [illegible] by the end of the week.

ZELIE EMERSON [illegible]

Jackson (Mich.) Woman Is Her Name in the Latest [illegible] for a Wife's Head.

[BY A. P. NIGHT WIRE.]

JACKSON (Mich.) May 16.—Emerson, who has been [illegible] suffrage campaign in [illegible] turned to the home of his [illegible] this city. The [illegible] ment upon her return [illegible] She was paid to be [illegible]

CLOSING IN ON BOGUS [illegible]

Prosecution Presses for Evidence to Link Ex-Policeman to the Murder of Rosental.

[BY A. P. NIGHT WIRE.]

NEW YORK, May 16.—[illegible] every indication today that the State hoped before closing its case against former Detective Charles Becker to obtain enough evidence reinforcing the confession made the day by Mrs. Lillian Rosenthal, widow of "Lefty Louie," one of the four gunmen convicted for the murder of Herman Rosenthal.

Mrs. Rosental made her confession linking Becker's name to the plot with the Rosenthal murder conspiracy. The State hopes it can be understood, to put the confessions of other of the executed gunmen, "Gyp the Blood" and "Frank" Cirofici on the stand. The reference being that she is to be called to present a new version of the story as called last confession of Cirofici, in which he was quoted as saying he assisted that Becker had no connection with the Rosental murder.

The sister, Mary Cirofici, was at the death house of Sing Sing [illegible] the time her brother [illegible] have made his confession [illegible]

Five other witnesses will be called before the prosecution rests its case. Becker is called on the stand by the defense among them Charles Stoss, who is merely a press agent for Becker.

The defense is expected to [illegible] case on Tuesday, and to [illegible] presentation of its [illegible] by the end of the week.

ZELIE EMERSON [illegible]

Jackson (Mich.) Woman Is Her Name in the Latest [illegible] for a Wife's Head.

[BY A. P. NIGHT WIRE.]

JACKSON (Mich.) May 16.—Emerson, who has been [illegible] suffrage campaign in [illegible] turned to the home of his [illegible] this city. The [illegible] ment upon her return [illegible] She was paid to be [illegible]

[illegible] RECITES POEM.

[illegible] MURDERER SENTENCED.

[BY PACIFIC CABLE.]

MAY 16.—Tomitaro Watanabe, a Korean, was sentenced to [illegible] for the murder two years ago of Dr. Edgar de Mott [illegible] city of New Jersey, who [illegible] of the hospital near Holkol. [illegible] the delivery of the judgment [illegible] recited a poem of his own [illegible] entitled "Farewell [illegible]

SUNDAY MORNING.

Sixty-third Congress.

CANAL ITSELF IS A SUBSIDY.

Walsh Shows Fallacy of Wilson Tolls Policy.

Vote on Repeal May Surprise the Administration.

Wilson Himself Amended the Democratic Plank.

[BY A. P. NIGHT WIRE.]

WASHINGTON, May 16.—Although Senators are yet to speak on the bill to repeal the exemption clause of the Panama Canal Act, Senator Kern, the majority leader, is hopeful tonight that debate would end in another week and that a vote could be taken by May 25. Advocates of repeal say they expect to pass the bill by a safe majority, but are opposed are confident they will defeat administration leaders.

Before the bill is voted upon, the amendments which will be offered will have to be disposed of. It is generally believed the bill cannot pass exactly as it came from the House. Senators who have led the final fight are expected to concentrate their efforts on the amendment offered by Mr. Simmons and adopted by the Interoceanic Canals committee, which declares the United States in repealing the exemption clause waives no rights over the canal.

WALSH CLOSES DEBATE.

Senator Walsh today closed debate for the week with a speech against tolls. The Senator was secretary of the sub-committee at the Baltimore convention which framed the Democratic platform. He repudiated as [illegible] any suggestion that the plank was inserted surreptitiously and said Secretary of State Bryan, a co-worker on the platform, had full knowledge of this plank. He said it was significant Atty.-Gen. McReynolds had expressed no opinion regarding the question of tolls. Mr. Walsh was the eighth Senator to speak on tolls during the week.

Senator Walsh detailed the history of the tolls plank in the Baltimore convention. After relating how it was framed by a sub-committee headed by W. J. Bryan and then by another committee over the first sub-committee, and finally the entire platform committee, Senator Walsh read two incidents "indicating that the plank in question had the particular attention of the committee."

"There was an amendment suggested by Mr. Bryan adding the railroad relief ship clause and another subordinating the words "exemption from [illegible] for "free tolls."

"I asserted the tolls exemption was a subsidy in the offensive sense.

"While I remain convinced that no one restrains our action," he said, "I am under no temptation to escape from the trammels of the platform. I think the puerile suggestion that the [illegible] in question is contradicted by the fact that declares against subsidy requiring a choice as between [illegible]

"For, in that view, the canal itself is subsidy to the shipping interests. [illegible] be declared. "Why did we vote $[illegible],000,000 to build it, except for the shipping interests?"

Senator Walsh declared an open violation of a solemn covenant by the political party would cause all to recoil from it with horror were it [illegible] by any other man than the President of the United States.

"I myself, its moral aspect assumes no different hue because he [illegible] it," added the Senator.

A substitute for the repeal bill, which Senator Walsh urged the adoption of [illegible] President Taft's proposal to [illegible] the controversy to the Supreme [illegible]

SUPREME CONTROL.

Secretary of Col. Goethals Is Empowered to Grant Pardons and to Commute Sentences.

[BY A. P. NIGHT WIRE.]

WASHINGTON, May 16.—The widest authority in the enforcement of peace and punishment of offenses against the law in the Canal Zone has been conferred upon Col. Goethals by President Wilson. To an executive officer the governor of the Panama Canal is empowered to grant pardons and reprieves for offenses against the canal regulations and to commute sentences and remit fines.

ANTI-TRUST BILL.

Senate Measure for Federal Control of Railroad Stocks Favored by Committee.

[BY A. P. NIGHT WIRE.]

WASHINGTON, May 16.—The Reynolds bill for Federal control of railroad stock and bond issues, one of the series of anti-trust measures that constitute the legislative programme [illegible] remainder of the session of Congress, was reported favorably to the Senate today by the Interstate Commerce Committee.

Convict-Made-Goods Bill.

[BY A. P. NIGHT WIRE.]

WASHINGTON, May 16.—The Senate Manufactures Committee today decided it would hold hearings next week on the bill to forbid the importation of convict-made goods.

EMPTY HONOR FOR CAMINETTI.

[BY DIRECT WIRE—EXCLUSIVE DISPATCH.]

WASHINGTON, May 16.—Members of the California delegation in the House, and especially the Democratic members, are getting letters from [illegible] discussing the availability of Caminetti, Commissioner-General of Immigration, as a candidate for [illegible]

Representative Raker is also a receiver for the Democratic candidate for the Democratic nomination. The opinion of California Congressmen seems to be that the nomination would be a very empty honor in view of the tremendous registration of Republicans this year. They think something is going to [illegible]

HOGUE [illegible]

[BY A. [illegible]

SAN FRANCISCO, May 16.—Walter Parham, [illegible] today James S. Hogue, who on Monday night will [illegible] a Southern Pacific train for San Francisco, as the [illegible] train No. 87 bound for San Francisco, [illegible]

Danish [illegible]

[BY ATLANTIC CABLE.]

PARIS, May 16.—[illegible] X and Queen Alexandrine of Denmark arrived here today on an official visit of [illegible] during which they will be guests of the [illegible]

CLEARED OF PLAGIARISM.

San Francisco Library Trustees Brand Charge Brought Against Architect as Unfounded.

[BY A. P. DAY WIRE.]

SAN FRANCISCO, May 16.—The San Francisco library trustees today branded as unfounded and dismissed the charge of plagiarism brought against George Kelham, winner of the $60,000 prize for plans to be followed out in construction of the new library. The charge was made by Edgar Matthews, an architect who competed for the prize. He contended that the Kelham plans were duplicates of those followed in building the Detroit Public Library.

HOP GROWERS TO ORGANIZE.

Dealers of Oregon Decide to Wage Strenuous Campaign to Prevent State Going Dry at Election.

[BY DIRECT WIRE—SKINNER'S SERVICE.]

SALEM (Or.) May 16.—The decision was reached today at a meeting of the Hop Growers' and Dealers' association of Oregon to organize every hop-growing county in the State to wage a strenuous campaign to prevent the State from going "wet" at the general election to be held this fall.

A. J. Ray was made president of the association, and H. L. Hon was made secretary.

The association intends to have literature prepared showing how the hop industry in the State will be injured if the State goes for prohibition and this will be scattered broadcast.

UPHOLDS GAS RATE.

San Francisco Master in Chancery Orders Pacific Company to Refund Overcharge to Consumers.

[BY A. P. NIGHT WIRE.]

SAN FRANCISCO, May 16.—E. T. Wright, Master in Chancery, rendered a decision here today, upholding the gas rate of 75 cents per 1000 cubic feet set nearly a year ago by the Board of Supervisors and ordering the Pacific Gas and Electric Company to refund to consumers $294,340 collected from them during the last six months, during which time the company has been charging 85 cents per 1000 cubic feet.

HERDED WITH CHINESE.

American Refugees From Guaymas Describe Difficulty in Getting Out of Country.

[SPECIAL CORRESPONDENCE.]

REDLANDS, May 16.—The [illegible] refugees, who are brothers and sisters, have come from different parts of the war-ridden republic, have [illegible] here. One is W. J. Pentland, who has been general manager of the Amajac Mining Company in the [illegible] territory eighty miles northeast of the city of Guadalajara. The company has been engaged in the [illegible] tion of a fifty-ton stamp mill at the time of the beginning of the trouble. About a month ago the American Consul gathered the Americans in the region at Guadalajara and told them to get out of the country without delay.

The camp at Amajac, with its [illegible] alike plant, was abandoned. The refugees numbering 240 were [illegible] Manzanillo. From there the [illegible] transportation they could secure [illegible] on board the freighter Mariposa [illegible] from Hong Kong with 600 Chinese laborers aboard. Owing to the prevailing disturbances these could not be landed and Americans and Chinese were on board together. There were no staterooms and the passenger accommodations were very limited. The captain, however, did everything in his power to make things as comfortable as possible for the Americans who were too glad to be able to get out of the danger zone to find fault with the accomodations.

The other brother, Harold Pentland, was employed by the Rockefeller Mining and Railroad Company, prospecting being reached by a railroad from Tultenango [illegible] Mexico. The company is one of the largest in Mexico. When it became to get out of the country, Pentland went to Puerto Mexico, which is the Atlantic end of the Tehuantepec Railroad. From there the government transport took a number of refugees to Vera Cruz. Pentlands believe that Mexico will be one of the best countries on earth if it had a stable government. The country is suffering from too many politicos and too many politicians. The latter are striving solely after office and power and are unworthy of being classed as anything but robbers and assassins. The only hope for the country is in Mr. Pentland's opinion is an American protectorate.

CLOSING IN ON BECKER.

Prosecution Frames Mass of Evidence to Link Ex-Policeman with the Murder of Rosenthal.

[BY A. P. NIGHT WIRE.]

NEW YORK, May 16.—[illegible] every indication tonight that the State hoped before closing its case against former Police Lieutenant Charles Becker on Murder in the First [illegible] to present important and significant new and important [illegible] reinforcing the evidence given yesterday by Mrs. Lillian [illegible] widow of "Lefty Louie," one of the four gunmen executed last week for the murder of Herman Rosenthal.

Mrs. Rosenthal gave testimony linking Becker's name in a new way with the killing of Rosenthal in the conspiracy. The State hopes to show, it is understood, to put the testimony of other of the executed gunmen, Jack "Frank" Cirofici, on the stand. By reference being made that she is expected to present a new version of the story she called last confession of Becker, in which he was declared to have admitted that Becker had neither ordered nor had anything to do with the Rosenthal murder plot.

The sister, Mary Cirofici, was [illegible] the time of Rosenthal's death house at Sing Sing [illegible] have made his confession.

Five other witnesses will testify [illegible] the prosecution before it rests its case. It is called on the stand, it is said, among them Charles B. [illegible] mercy a press agent for Police Lieutenant Becker. The defense is expected to [illegible] case on Tuesday, and to conclude the presentation of its side of the case by the end of the week.

EX-LIE EMERSON RETURNS.

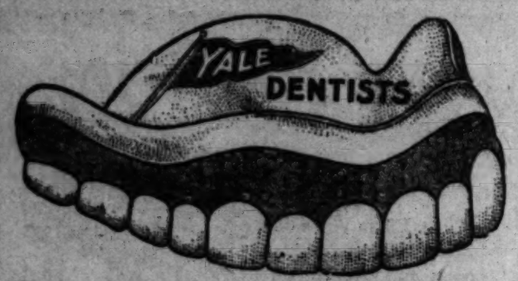
Jackson (Mich.) Woman Who Lost Her Name in the London Stage for a While Is Home Again.

[BY A. P. NIGHT WIRE.]

JACKSON (Mich.) May 16.—Lillian Emerson, who has figured in the suffrage escapades in England, returned to the home of her parents in this city. She refused to talk to the press upon her return, but it was said that she was said to be in good health.

Something for Nothing.

Los Angeles merchants [illegible] to [illegible] your home [illegible] to [illegible] Times [illegible] to [illegible] Times [illegible] to [illegible] Times



Secure Yale Dentistry and Be Proud

Thousands of pleased patrons testify to the superior character of our work. You never run the risk of experiment in the Yale Establishment. A special expert on plates, a special expert on bridges and crowns, a special expert on extractions and so on—every department directed by a master of his particular branch. That's why people come for miles to consult our specialists and why we show written testimonials from nearly every town, village and city in Southern California.

UNUSUALLY LOW SUMMER PRICES FOR THIS WEEK—DO NOT DELAY.

Written estimate before we begin your work. Free advice. Nine Years Right Here in This One Spot.

YALE DENTISTS

444 South Broadway, 3rd Floor Parmelee-Dohrmann Bldg. Take Our Elevator.

Spook Study.

DABBLING IN THE OCCULT.

Unusual Activity Among the English People

Since Sir Oliver Lodge Announced His Belief.

"Psychical Expert" Warns of Dangerous Spirits.

[New York Sun:] The words spoken by Sir Oliver Lodge in his address to the British Association, expressing his belief in the reality of occult manifestations, have led to a new activity among English spiritualists. Apart from that encouragement there has been, during recent years, an immense amount of spiritualistic proselytizing, under the guise of higher thought, theosophy and other forms of belief which endeavor to establish communication with the spirit world.

All classes of society have been induced to dabble with these mysteries. Among the "intellectuals" there are thousands of men and women who, after abandoning Christianity, have, in the search for some kind of spiritual life which is an essential craving of the human heart, plunged into the dark labyrinths of occult science with little knowledge and less discretion. Society women and shop girls, scientists and city clerks, clergymen in large numbers and young men with a smattering of self-taught culture are indulging in seances, crystal gazing, table turning, automatic writing, and the invocation of spirits by one means and another, to an extent which is incredible to those who, so far, have not come within the sphere of influence.

A writer in the Chronicle, who designates himself "A Psychical Expert," publishes "A Warning to Spiritualists," in which he says:

"There is one man who is devoting his life to counteract these spiritualistic practices. It is J. Godfrey Raupert, a well-known writer on spiritualistic phenomena and philosophy, and formerly a member of the Society for Psychical Research. For many years, while a clergyman of the Church of England, he was an ardent and indefatigable student of 'spooks' and the spirit world, attended innumerable seances at home and abroad and obtained the experiences and opinions of men like Sir William Crookes, Prof. Lombroso, Prof. James of Harvard University and other leading authorities. There is no man in this country who has been more steeped in the whole philosophy and practice of spiritualism, so that his present attitude on the subject is exceptionally interesting. It is an attitude of loathing and detestation, based upon the firm belief that such practices lead to insanity, immorality and spiritual debasement."

POWERFUL SPIRIT AGENCIES.

In an interview with the writer Mr. Raupert explained his reasons for his abandonment of psychical research and for his solemn determination to fight against the growth of spiritualism.

"From my own investigations," he said, "and from the evidence of men who can hardly be disbelieved, I became convinced that spirit agencies are at work in these phenomena which baffle all other explanation. During many private seances, at which I invariably adopted a critical and sceptical point of view, I exacted tests that admitted of no fraud on the part of those present. It was always necessary, for instance, to guard against words and actions rising out of the subconsciousness of the medium or his companions. Thus in automatic writing when some one present finds the arm violently agitated and beginning to write under the apparent dictation of spirits it is always conceivable that the sentences which he scrawls on the paper come from the subliminal self and are not due to independent spirit actions.

"On one occasion, therefore, I put the paper in the center of the table beyond the reach of all hands, which were plainly visible. In the middle of the paper I placed the point only of a lead pencil. Presently the paper became luminous and began to move about in a zigzag fashion. Then suddenly it was wafted up into the air and we could hear faint scratchings on it. When it came down again I seized it and saw that it was covered with little pencil smudges which conveyed nothing to my mind. But upon examining these smudges under a magnifying glass it was seen that each little dot of lead was a word written so minutely that no human hand could have done it. They formed into sentences, ethical platitudes without importance, such as those which are often given in automatic writing."

Mr. Raupert was present at many seances where all the usual "phenomena" occurred, such as musical instruments played without visible agency, materialization of forms and faces, recognized by those present as in the likeness of dead friends or relatives, and flowers or fruits brought into the rooms in spite of locked doors. On one occasion a lot of lilies were deposited in a room which had been thoroughly searched and locked against all intruders, and the spirits declared through the medium that they had been plucked from a neighboring greenhouse. The party instantly searched and saw, truly enough, where the flowers had been broken off their stems.

In America Mr. Raupert himself was photographed, and upon the plate being developed he saw his portrait surrounded by vague faces which he recognized as belonging to people, living and dead, with whom he had been closely related. But one curious fact struck him. Among the faces was one in the likeness of a lady whom he had known many years before in England. But it was a portrait of her in young womanhood, as he best remembered her, and not as she looked at the time the photograph was taken. It was obvious that in some mysterious way the plate had reproduced the images, not of the actual faces, but only as they were remembered in the subconsciousness of Mr. Raupert himself.

FAILED TO PROVE IDENTITY.

It was this, among scores of other experiences, which led Mr. Raupert to believe that the spirits of the dead are not actually materialized, but that the spirits of evil draw upon the subconsciousness, or subliminal self, of those who invoke them, and use the knowledge so gained to imitate the personality of the departed. Spiritualists, he says, have utterly failed to prove identity. The spirits are able to give some facts relating to a deceased person with whom they claim identity. But these are generally of a superficial and trivial character, and are apparently gathered from the minds of the experimenters themselves.

The spirits cannot give important or evidential facts which might at least tend to establish their identity. An experienced investigator found that the errors which he detected in a spirit's attempt at establishing identity were always in the details which he did not know himself and that he was not able to correct at the time. In one case a fact was given as though it had happened to a deceased wife, while it was really connected with the life of a deceased mother. It has been proved without possibility of doubt, says Mr. Raupert, that poor people, duped into the belief that they have been brought into touch with departed friends, have really been having intercourse with evil powers impersonating the spirits of the dead.

By what means they do this is, of course, beyond the present knowledge of science. But it is, says Mr. Raupert, an extraordinary fact that the spirits seem to draw upon the material substance of the medium in order to clothe themselves, as it were, in the human form or phantasm. Experiments, for instance, with the famous medium, Eusapia Palladino, who was weighed during her trances, showed that she lost exactly half her weight, and experiments with another medium named Miss Wood showed that the weight of the phantasm conjured up by her was exactly equal to half of her own weight, which had been correspondingly reduced.

While not denying the extraordinary phenomena of spiritualism, Mr. Raupert denounces the practice of them as belonging essentially to the black art. Throughout the whole of his experience he obtained proofs that the character of these spirits is immoral and of blighting influence upon their victims. Although for a time they dictate high moral principles, especially to those who indulge in automatic writing, these invariably degenerate into sinister, blasphemous or obscene suggestions.

OPEN DOOR TO EVIL SPIRITS.

Hints are thrown out that morality is a matter of conventionality, that instincts are implanted in us in order to be gratified. Mr. Raupert asserts that he has known women ruined utterly in body and soul by these debasing immoralities. One case investigated by Mr. Raupert is described in the victim's own words:

"Having got into touch with a spirit which impersonated a dead friend I asked for tests of identity. But all were false, nothing but lies was told. For a time the spirit tried to avoid giving definite proofs of identity by cajolery and vague explanations. Then I said: 'I am tired of humbug, and of being deceived. I am not a fool. You are not A——. You don't love me; you always seek to lead me wrong. . . . You are a devil.' The pencil was gripped in my hand with superhuman force, and I could not unloose my hand. It wrote the most vile language and the most terrible curses. It was just a thunderstorm of hatred and obscenity."

As Mr. Raupert says, the end of these experiments is in hundreds of cases the sanatorium or the asylum. Yet in spite of the frightful danger to the nation there is no attempt to check the propaganda of spiritualists who, even though they may be inspired by high motives, or by scientific ideals, are inducing men and women to adopt a passivity of mind which opens the mystical doors of the soul to the evil spirits who prey upon weak-willed men and women, sapping their ethical and physical health and driving them into vice and lunacy and moral death.

THE BIG STORE WITH THE BROAD POLICY

We make it possible for you to get the newest and best of home furnishings at the most attractive prices and on easy terms. We add nothing to our regular low prices for credit. We are now in our own building and offer you more for your money than ever before because our selling expense is less.

A COMPLETE NEW STOCK OF THE FINEST HOME FURNISHINGS



Among the new lines added will be found many pieces at small cost which add materially to the comfort and artistic appearance of the home—among these are offered, for example, this muffin stand in solid quarter-sawed fumed oak so handy for the breakfast-room and withal so high-class an article that one wonders at its low price . **$7.75**



This neat little book rack is solid quartered fumed oak, is extensible and will hold for handy reference a number of books. The price for an article of such utility is ridiculously small, only **$1.75**



$15.00 Will Put This Fine Dining Set in Your Home

Choice of Solid Fumed or Golden Oak, complete set as pictured, consisting of

CHINA CLOSET — DINING TABLE
SERVING TABLE — SIX DINING CHAIRS
BUFFET

Price of Entire Set Only $100; Pay $15 Down and $8.00 Monthly.

A WONDERLAND OF THE NEWEST IDEAS FOR HOME COMFORT

Here is the newest idea in smokers' stands. It is of solid quartered fumed oak, has drawer for cigars and brass tobacco urn, cigar holder of brass with glass ash receiver and patent self-lighter. No other smokers' stand we have ever handled has so many desirable features, and yet you pay no more than has been asked for ordinary stands heretofore. Our low price only.. **$5.95**





Smoker's Tray in solid quartered fumed oak or solid mahogany with brass utensils—cigar cutter, holders, ash tray and patent self lighter, price complete as shown only **$4.50**



$10 Will Put This Fine Living-room Set in Your Home. Quartered-fumed Oak

This set consists of a quarter-sawed fumed oak library table with 30x50-inch plank top, rocker and chair to match with auto spring seats in genuine leather and massive comfortable push button Morris chair in genuine leather for only $69.00. Pay $10 down and $6.50 monthly.

Special Terms, No Interest Charged

Pay our regular low prices marked in plain figures:

$50.00 worth of Furniture for $8.00 down and $5.00 monthly.

$75.00 worth of Furniture for $12.00 down and $7.00 monthly.

$100 worth of Furniture for $15.00 down and $8.00 monthly.

$150 worth of Furniture for $25.00 down and $12.00 monthly.

$200 worth of Furniture for $35.00 down and $15.00 monthly.



$7.00 Will Put This Fine Bedroom Set in Your Home

This set consists of a handsome full size, three-quarter or single satin brass bed with 2-inch continuous posts, white enamel dresser with large beveled plate mirror, rocker, chair and center table all in white enamel over hard wood. Price of set complete only $40, pay $7 down and $4 monthly.



Porch Swings

Now, when Nature wears her best garb, the call of porch and lawn are irresistible. To meet this demand for out-of-door comfort we have prepared a department especially for the handling of porch and lawn furniture. To introduce this department, we offer this special Porch Swing, made entirely of well-seasoned oak, finished with the very best fast color stain and fully equipped with chains, hooks, etc., for hanging, at only $4.50.



Telephone Stands

This is a full size stand with stool in solid fumed oak, with shelf or phone book, very handy and very special at

$3.75

Dinner Chimes

We carry a most complete assortment of Dinner Chimes in all woods and with melodious brass chimes at most attractive prices. Just to see and hear them is to want one in your home.





Footstool

Solid fumed oak, genuine leather top, loose cushion style, height 17 in., length 14 in., width 10½ in. Specially priced in our window **$3.15**

Foldaway Cots

Practical, serviceable and comfortable. Made of heaviest and best materials, no mattress or pad required, folds away into small space easily. Nothing like it ever offered before for so little money; only **$7.25**



EXCLUSIVE DISTRIBUTORS HERRICK DRY AIR REFRIGERATORS

LON McKINNEY SMITH CO

AGENTS FOR "ECLIPSE" AND "OSSCO" GAS RANGES AND WATER HEATERS

Our New Address—737-741 S. Hill St.—In Our Own Building

PARALYZED BY A STR...

Hundred and Fifty T... Men Idle in Chi...

A Few Brick Make... Majority to Suf...

Building Trades in C... Tied Up by U...

[BY A. P. SHORT WIRE.]

[BY DIRECT WIRE—EXCLUSIVE DISPATCH.]

CHICAGO BUREAU OF THE TIMES, May 16.—Frank M. Ryan, president of the thirty must report either ... immediate settlement of ... makers strike that has ... men idle and paralyzed ... erations in Chicago for ... dissipated today. A ... fer by brick manufacturers ... ing an increased wage of ... hour to all except ... piece work, was rejected by ... makers' district council.

The council voted to ... wage offer unless ... granted two working ... the union. One of these ... vide that no time is lost ... breaks in machinery, and ... would establish "closed ... provide that no one ... except for reasons ... union. The employers ... week to consider this ... are reported as unalterable ... to it.

The brick makers are ... few in number, but ... strike contractors here ... to obtain brick from ... yards and members of ... ters, bricklayers, ... union crafts have refused ... buildings on which it was ... use "non-union brick."

AUTO EMPLOYEES OF ...

Ford Plant Layoff ... and Men Aimed ... for Those Needing It.

[BY DIRECT WIRE—EXCLUSIVE DISPATCH.]

DETROIT, May 16.—With the arrival of the annual shut ... the Ford Motor Company's plant this year, plans are under way to provide farm work for employees who are unable to get other employment.

For the next six weeks ... laid off, it is said, at the rate of 1000 a week. After that, idleness, provided they are willing to do better, they will probably be taken back into the employment of the company.

"We are determined to ... workers in our employ ... just as we have in the ... James Cousins, vice-president of the company. "From 1000 to 1500 being laid off weekly. We intend to work any ... ried men will be kept at ... sible, the single men being ... first."

THE WEATHER MAN ...

Clear Skies and Rising ... Are the Rule All Over the United States with Few Exceptions.

CHICAGO BUREAU OF THE TIMES, May 16.—Clear skies and rising temperature ... the country today. Texas ... and Utah were the exceptions, having heavy rains. Chicago rose to 67 ... from 47 last night; Cincinnati, 56-72; Chicago, 12-56. Winnipeg and ... Western Canada report ... or fourteen degrees ... Angeles, Tampa, Fla., ... the warmest spot, ... spots showed 10 ... peratures:

Boston, Mass.	
Buffalo, N. Y.	
Chicago, Ill.	
Denver, Colo.	
Des Moines, Iowa	
Durango, Colo.	
Galveston, Tex.	
Helena, Mont.	
Jacksonville, Fla.	
Kansas City, Mo.	
Knoxville, Tenn.	
Memphis, Tenn.	
Modena, Utah	
Montreal, Quebec	
Moorhead, Minn.	
New Orleans, La.	
New York, N. Y.	
North Platte, Neb.	
Oklahoma City, Okla.	
Phoenix, Ariz.	
Pittsburgh, Pa.	
Rapid City, S. D.	
Roswell, N. M.	
St. Louis, Mo.	
St. Paul, Minn.	
Salt Lake City, Utah	
San Diego, Cal.	
San Francisco, Cal.	
San Luis Obispo, Cal.	
Seattle, Wash.	
Sheridan, Wyo.	
Spokane, Wash.	
Swift Current, Sask.	
Tampa, Fla.	
Tonopah, Nev.	
Washington, D. C.	
Williston, N. D.	
Winnemucca, Nev.	
Winslow, Ariz.	
Yuma, Ariz.	

HORSE CHESTNUT ...

A New Industry Bound ... Existence in France ... de Bretagne.

(The Strand:) The ... found a use for ... which no one ... thought of. ... in fact, is becoming ... in various parts of ... de Bretagne. Indeed, one of the secrets of the ... admitted with ... originals of ... which have found ... des Humaines ... quite willing to ... formation ... recreation.

With the ... menus—Xmas ... pincers and other ... scattered ... fashioned ... tuds of every ... most wonderful ... sculpture ... The company ... a special ... estate is ... brated Alhambra ... only difference ... large size and ... outer bronze ... peeled brown ... inlaid and ... the most perfect ...

MEXICAN MINES IN BIG SLUMP.

TREMENDOUS LOSS CAUSED BY CESSATION OF WORK IN SONORA.

BY GEORGE ADDISON HUGHES.

[BY MEXICAN CABLE AND DIRECT WIRE—EXCLUSIVE DISPATCH.]

VERA CRUZ (Mex.) May 16, via Galveston.—Every mine in Central and Southern Mexico closed down and more than $1,000,000 a week is being lost by the cessation of operations in the El Oro, Guanajuato, Zacatecas and Pachuca districts alone. Mexico which was first in silver production, second in copper, fifth in gold of the world, has ceased to be a factor in the mineral market, and a world-wide slump in Mexican stocks is inevitable. Mexican petroleum interests also have lost the rating of third in the world's producing centers and comparatively no petroleum is being developed. Important as these facts are they would be nothing in comparison to the real situation were they expressive of but a temporary condition that might be remedied at any reasonable time, but mining men here say they can picture a condition which is apparently to plunge from bad to worse and for which there is no remedy if mining operations in Mexico do not resumed by American or other foreign interests. Charles McCormack Anderson, editor of the Mexican Mining Journal of Mexico City and a widely quoted authority on Mexican mining affairs, arrived here today on the refugee train. But one thing will save foreign interests in Mexico he said, and that is invasion by American forces and institution of a government that will be sane enough to permit the resumption of business.

"None of us who have fled the country leaving the vast deposits of unguarded mineral wealth behind ever expect to see the mines again unless the United States declares war or is warred on," he said. Reports from each mining district indicate tremendous losses sustained in the agricultural sections in this district alone. Fruit in this, a fruit country, is worth its weight in gold. One thousand boxes of California oranges received here today sold at 6 cents gold per orange. Everything else is equally high and eggs are quoted at 10 cents gold each. Buzzards are dying in the streets of Vera Cruz, the city is so clean.

SUNDAY MORNING.

Thuggery.

UNION CHIEFS TO DON STRIPES.

Ironworker Dynamiters to Wear Them in June.

Ryan and Fellow-Convicts Have Three Weeks More.

Chance that Tveitmoe May Also Join the Colony.

[BY DIRECT WIRE—EXCLUSIVE DISPATCH.]

CHICAGO BUREAU OF THE TIMES, May 16.—Frank M. Ryan, president of the thirty must report either to the warden of Leavenworth penitentiary or to the United States Marshal in Chicago by June 8. Four men, however, already have resumed the serving of their sentences. They are Edward Smythe of Peoria, John T. Butler of Buffalo, Philip A. Cooley of New Orleans and Frank C. Webb of Hoboken, N. J.

Richard H. Houlihan of Chicago, William Bernhardt of Cincinnati and Olaf Tveitmoe of San Francisco will probably learn Monday whether they will be granted new trials. This will depend upon the decision based upon today's oral arguments.

The government offered no opposition to the retrials ordered for William J. McCay of Kansas City, James E. Ray of Peoria and Fred Sherman of Indianapolis. No date has been set for the hearings.

Sentences of from one to six years must be served by the twenty men who will go to prison in June. They were convicted of conspiracy to transport dynamite on passenger trains in 1910 and 1911. Involved in the plot was the wrecking of the Los Angeles Times Building. During the trial Tveitmoe was named as "paymaster" for that job. In the explosion twenty persons were killed.

Elijah N. Zoline of Chicago, counsel for the convicted men, pleaded in vain for a further stay of the mandate sending them to prison. He asked that they be granted sixty days before resuming the service of sentence and that they be allowed to report to the United States Marshals stationed nearest their homes.

COURT'S HOLDING.

The men have known ever since March 6, when the United States Supreme Court denied a writ of certiorari, that they would have to serve," said Judge Baker, presiding judge of the court.

Sitting with him were Judges Seaman and Mack.

The court then ruled that two weeks would be granted for the men to report either to Leavenworth prison or to Federal authorities in Chicago. Upon the plea of Mr. Zoline the time was extended to three weeks.

The majority of men convicted in Indianapolis and who began to serve their terms at Leavenworth soon afterward were released on bond pending their appeal.

When the men affected by today's decision reach the Federal prison there will be twenty-four ironworkers in that penitentiary.

Thirty-nine men were originally found guilty in the United States District Court at Indianapolis. Six of the thirty-nine were given their liberty on suspended sentences. The sentences of thirty-three were checked in at the penitentiary New Year's Day.

Thirty-two of the men imprisoned, all except Herbert S. Hockin of Detroit, appealed. The United States Circuit Court of Appeals ordered their release on bonds of $10,000 for each year of sentence imposed.

Two were paroled. All save six of the remaining thirty were released on bonds. The United States Circuit Court of Appeals granted new trials to six and denied new trials to twenty-four. The United States Supreme Court refused to review the conviction of the twenty-four.

STATUS OF CASE.

The status of the dynamiters' cases is summarized is:

ORDERED TO PRISON.

Frank M. Ryan, head of the Iron Workers' Union, Chicago, released on bonds February 2, 1913; seven years.

Eugene A. Clancy, San Francisco, released on bonds March 2, 1913; six years.

Richard J. Young, Boston, released on bonds; six years.

John H. Barry, St. Louis, released on bonds, February 11, 1913; four years.

Charles N. Beum, Minneapolis, released on bonds; three years.

Henry W. Legleitner, Denver, released on bonds March 18, 1913; three years.

Theresa Anderson, Cleveland, released on bonds, September 18, 1913; three years.

Frank J. Higgins, Boston, released on bonds; three years.

Frank K. Painter, Omaha, released on bonds, April 24, 1913; three years.

Frank J. Mooney, Duluth, released on bonds January 29, 1913; one year.

Herman Taupe, released on bonds, March 15, 1913; one year.

Edward G. W. Bassy, Indianapolis, released on bonds; three years.

J. E. Munsey, Salt Lake City, released on bonds; six years.

Peter J. Smith, Cleveland, released on bonds March 1, 1913; four years.

Frank J. Morrin, St. Louis, released on bonds February 15, 1913; three years.

William E. Reddin, Milwaukee, released on bonds January 21, 1913; three years.

Michael J. Hennon, Scranton, released on bonds; three years.

Scott Brown, Kansas City, released on bonds January 21, 1913; three years.

Michael J. Cunnane, Philadelphia, released on bonds; three years.

ALREADY IN PRISON.

Ortie L. Pennell, Springfield, Ill., serving three-year term in penitentiary.

Frank C. Webb, New York, now in prison serving six-year term.

Philip A. Cooley, New Orleans, in prison serving six-year term.

Labor.

PARALYZED BY A STRIKE

Hundred and Fifty Thousand Men Idle in Chicago.

A Few Brick Makers Cause Majority to Suffer.

Building Trades in Chicago Tied Up by Unions.

[BY A. P. NIGHT WIRE.]

CHICAGO, May 16.—Hope of immediate settlement of the brickmakers strike that has kept 150,000 men idle and paralyzed building operations in Chicago for a month was dissipated today. A compromise offer by brick manufacturers, providing an increased wage of 1 cent an hour to all except men employed on piece work, was rejected by the brickmakers' district council.

The council voted to refuse the wage offer unless the employers granted two working rules which the union. One of these rules would provide that no time be lost because breaks in machinery, and the other would establish "closed shop" provide that no one be discharged except for reasons satisfactory to the union. The employers will meet this week to consider this proposition, are reported as unalterably opposed to it.

The brick makers are comparatively few in number, but because of their strike contractors have been unable to obtain brick from other sources. Yards and members of the building farm, bricklayers, plasterers and other union crafts have refused to work on buildings on which it was proposed to use "non-union bricks."

AUTO EMPLOYEES ON STRIKE.

Ford Plant Laying Off Men and Men Aims to Profit by for Those Needing It.

[BY DIRECT WIRE—EXCLUSIVE DISPATCH.]

DETROIT, May 16.—With the arrival of the annual slack season at the Ford Motor Company's assembling plant this week, plans are well under way to provide farm work for the unemployed who are unable to obtain other employment.

For the next six weeks one-half of the force will be laid off, it is said, at the rate of $5 a week. After thirty days of idleness, providing they are unable to do better, they will probably be taken on back into the organization.

"We are decreasing the working force in our shops at this time," said James Cousins, vice-president of the company. "From 1000 to 2000 men are being laid off weekly. We do not intend to work any hardship on the married men will be kept as much employed as possible, the single men being let off first."

THE WEATHER KICK FEST

Clear Skies and Rising Temperatures Are the Rule All Over the United States with Few Exceptions.

CHICAGO BUREAU OF THE TIMES, May 16.—Clear skies and rising temperature was the rule over the country today. Texas, Oklahoma and Utah were the exceptions, having heavy rains. Chicago's maximum rose to 81 deg. from 47 deg. last night; Cincinnati, 86-50; St. Louis, 72-50; Winnipeg and Edmonton, Western Canada, reported temperatures of fourteen degrees below zero. Tampa, Fla., with 84 deg., was the warmest spot, but North Platte, Neb., with 82 deg., showed 39 above. Other temperatures:

Boston, Mass.	70
Buffalo, N. Y.	74
Chicago, Ill.	74
Denver, Colo.	74
Des Moines, Iowa	74
Durango, Colo.	74
Galveston, Tex.	74
Helena, Mont.	74
Jacksonville, Fla.	74
Kansas City, Mo.	74
Knoxville, Tenn.	74
Memphis, Tenn.	74
Modena, Utah	74
Montreal, Quebec	74
Moorhead, Minn.	74
New Orleans, La.	74
New York, N. Y.	74
North Platte, Neb.	74
Oklahoma City, Okla.	74
Phoenix, Ariz.	74
Pittsburgh, Pa.	74
Rapid City, S. D.	74
Roswell, N. M.	74
St. Louis, Mo.	74
St. Paul, Minn.	74
Salt Lake City, Utah	74
San Diego, Cal.	74
San Francisco, Cal.	74
San Luis Obispo, Cal.	74
Seattle, Wash.	74
Sheridan, Wyo.	74
Spokane, Wash.	74
Swift Current, Sask.	74
Tampa, Fla.	74
Tonopah, Nev.	74
Washington, D. C.	74
Wellston, N. D.	74
Winnemucca, Nev.	74
Winnipeg, Man.	74
Yuma, Ariz.	74

HORSE CHESTNUT CARTRIDGE

A New Industry Brought Into Existence in France by Count de Berenger.

[The Strand:] The Public found a use for horse chestnuts which no one else seemed to have thought of. Horse chestnuts, it is said, in fact, is becoming quite the rage in various parts of France.

It was one of the most famous workers in the new process, the Count de Berenger, who let me into the secrets of the new use, and I was much admired with some of his many original ideas of some of his friends which have found place in the Comedie Humoristes. The count is quite willing to give his information about his recreation, which is

With the creation of numerous articles—knives, pincers and other objects—scattered about his workshop, fashioned from an enormous quantities of everyday horse chestnuts, the most wonderful gallery of modern sculpture it is possible to imagine. The centre piece, which is to be a special true to life representation of Normandy, is already greatly admired. Above it in the centre is the only distinction in the whole room, a large size and when finished the outer brown carving will be replaced by a beautiful bronze, which will be the most beautiful piece of its

Treasury.

UNION CHIEFS TO DON STRIPES.

Dynamiters to Fear Them in June.

Pen and Fellow-Convicts Three Weeks More.

Fear that Tveitmoe May Also Join the Colony.

[BY DIRECT WIRE—EXCLUSIVE DISPATCH.]

CHICAGO BUREAU OF THE TIMES, May 16.—Frank M. Ryan, one of the thirty must report either president of the International Association of Bridge and Structural Ironworkers, and nineteen other members of the organization must report June 1 to begin the serving of their sentences in Leavenworth penitentiary for conspiracy to transport dynamite in passenger trains. The explosive was used to wreck bridges and buildings erected by non-union labor.

The United States Circuit Court of Appeals issued a mandate today that the serving of sentences must be received within three weeks for all but two of the thirty members of the association originally sentenced.

The court heard the government's appeal opposed to the retrial of the six men, whose cases it affirmed January 5 and remanded for retrial. The court adjourned without hearing when a decision may be rendered.

The court's order was that twenty-two men go to the penitentiary or to the workhouse within thirty days. Four men, however, already under the serving of their sentences. They are Edward Smythe of Peoria, John T. Butler of Buffalo, Herbert S. Hockin of Detroit, Robert S. Hockin of Detroit, Orville Ellis of New Orleans and Herbert C. Webb of Hoboken, N. J.

Frank H. Houlihan of Chicago, Otto Bernhardt of Cincinnati and Olaf A. Tveitmoe of San Francisco will appear Monday whether they will be granted new trials. This will depend upon the decision based upon their oral arguments.

The government offered no opposition to the motions for new trials ordered for William J. Bailey of Kansas City, James Kelly of Peoria and Fred Sherman of Indianapolis. No date has been set for the hearings.

The sentences of from one to six years each to be served by the twenty men who will go to prison in June. They were convicted of conspiracy to transport dynamite on passenger trains in 1910 and 1911. Involved in this case was the wrecking of the Los Angeles Times Building. During the trial Bain was named as "paymaster" for that job. In the explosion many persons were killed.

Frank N. Bane of Chicago, counsel for the convicted men, pleaded in vain for a further stay of the mandate sending them to prison. He said that they be granted sixty days in which to arrange the service of sentence, and that they be allowed to go to the United States Marshals to surrender themselves.

COURTS HOLDING.

You may have known ever since last Feb. 6, when the United States Supreme Court denied a writ of certiorari that they would have to serve," Judge Baker, presiding Judge of the court, with him were Judges Seaman and Mack.

The court then ruled that two weeks would be granted for the men to report either to Leavenworth prison or to Federal authorities in Chicago. Then the plea of Mr. Zoline was extended to three months.

The majority of men convicted in the dynamite cases and who began to serve their terms at Leavenworth soon after were released on bond pending their appeal.

Among the men affected by today's decision was the Federal prison official who is to twenty-four ironworkers to the penitentiary.

Twenty-one men were originally found guilty in the United States District Court at Indianapolis. Six of the twenty-one were given their liberty, the suspended sentences. The remaining fifteen were checked in the penitentiary New Year's Day.

Fourteen of the men imprisoned, including Robert S. Hockin of Detroit, appealed. The United States Circuit Court of Appeals ordered their release on bonds of $10,000 for each man imposed.

Those paroled. All save six of the thirty were released on bonds. The United States Circuit Court of Appeals granted new trials to twenty-one and refused new trials to twenty-three. The United States Supreme Court refused to review the conviction of the twenty-four.

STATUS OF CASE.

The status of the dynamiters' cases is as follows:

SENTENCED TO PRISON.

Frank H. Ryan, head of the Iron Workers' Union, Chicago, released on bonds February 5, 1913; seven years.

Clarence A. Clancy, San Francisco, released on bonds March 2, 1913; six years.

Herbert J. Young, Boston, released on bonds February 11, 1913; four years.

Herbert S. Hockin, St. Louis, released on bonds February 11, 1913; four years.

Orville E. Ellis, Minneapolis, released on bonds; three years.

Robert B. Logistiner, Denver, released on bonds March 13, 1913; three years.

Otto Eggert Jaderson, Cleveland, released on bonds September 18, 1913; three years.

Frank C. Painter, Boston, released on bonds January 24, 1913; three years.

Herbert E. Munsey, Omaha, released on bonds January 24, 1913; three years.

Frank C. Webb, Duluth, released on bonds January 28, 1913; one year.

Olaf A. Tveitmoe, San Francisco, released on bonds; three years.

Frank M. Ryan, Indianapolis, released on bonds; three years.

Edward Clark, Salt Lake City, released on bonds; one year.

Peter J. Smyth, Cleveland, released on bonds; six years.

Peter J. Smyth, Cleveland, released on bonds January 1, 1913; four years.

Herbert S. Hockin, St. Louis, released on bonds February 15, 1913; three years.

Edward Smythe, Peoria, released on bonds January 21, 1913; three years.

Peter J. Brady, Milwaukee, released on bonds January 21, 1913; three years.

Peter J. Nockels, Scranton, released on bonds January 21, 1913; three years.

Peter J. Smith, Kansas City, released on bonds January 21, 1913; three years.

Peter J. Conners, Philadelphia, released on bonds; three years.

SENTENCED TO PRISON.

Peter J. Russell, Springfield, Ill., released on bonds; one year term in penitentiary.

Peter J. Smith, New York, now in prison; six-year term.

Peter J. Smith, New Orleans, in prison; six-year term.

John T. Butler, Buffalo, in prison serving six years.

Edward Smythe, Peoria, Ill., released February 15, 1913; later returned to penitentiary, serving sentence of three years.

GRANTED NEW TRIALS.

William J. McCain, James E. Ray, Fred Sherman.

CASES STILL PENDING.

Olaf A. Tveitmoe, San Francisco, six years; Richard P. Houlihan, Chicago, three years; William C. Bernhardt, Cincinnati, one year.

THUG CLUBS VICTIM.

Three Young Highwaymen Assault Pedestrian, But Sharp Sprint Saves Pocketbook and Watch.

Fred Miller, 58 years old of No. 360 North Hill street, was held up by three young highwaymen at the northern end of the Broadway tunnel shortly after 11 o'clock last night. The more aggressive of the trio struck Miller over the head with a hard instrument, which may have been a revolver, and when he put up his hand to protect his head, another blow broke his second finger.

Miller's unaccustomed efforts at sprinting saved his pocketbook and watch. The highwaymen ran north without any results for their criminal enterprise. The injured man went to the Receiving Hospital, where his hurts were attended.

Designs Prepared.

READY TO MAKE NEW MONEY.

CURRENCY LAW REQUIRES A COMPLETE NEW SET.

Three Characters Contemplated to Meet the Requirements of the Various Issues Provided For—Portraits of Noted Men Will Adorn the Series.

[Baltimore American:] The system provided by the new currency law will require a new issue of paper currency, and the artists of the Bureau of Printing and Engraving, where the paper money is made, are already at work preparing designs. No official approval has yet been given to the designs, but the artistic merit of those already submitted has been applauded by officials of the Treasury Department. It will probably be a year before the new money will be required for circulation, and this will give ample time to the engravers to produce the best workmanship possible. If the designs are early passed upon. It is probable that the designs submitted will await the return of Secretary McAdoo for his official sanction.

The designs contemplate three characters of paper currency—the Federal reserve note, which is to displace the emergency currency, the issue of which was extended a year by the new currency law; the Federal bank note, for issue as the circulation currency of the reserve banks, as the national bank note is now the circulation medium of national banks, and national bank notes to replace the circulation of national banks that do not cancel their present circulation and that take advantage of all or part of the twenty-year period for the retirement of all national circulation.

The notes are to be made in value of $5, $10, $20, $50 and upward. The three characters of paper currency are to be similar in all respects, except that each will be distinguished for the character of currency that it is by the engraved words, Federal reserve currency, Federal bank currency or national bank currency and other necessary descriptive matter of similar character.

The size of the notes will follow the present standard, although it is most probable that a later issue will conform to the size proposed in an issue of paper currency by the last administration directed, but never put into circulation, and held up by this administration.

The faces of the five-dollar notes, as designed, bear the portrait of President Abraham Lincoln in miniature on the right-hand side of the note. The denomination is expressed in a large Arabic numeral, one at each of the four corners. There is a delicate and beautiful border around the edge of the note, leaving a wide expanse of white in the center. The back of this note bears designs illustrative of agriculture. At one end of the note is a scene depicting agricultural pursuits. At the opposite end is an allegorical group devoted to the same theme. There is again considerable expense of white center.

Cleveland is to be the portrait for the ten-dollar note. Manufacturing is the theme for the back of the note, with a scene of a busy factory, and allegorical figures, following the same treatment, given the back of the five-dollar note. Commerce is to be the theme of the twenty-dollar note, and Jefferson the portrait. Grant's portrait is to adorn the fifty-dollar note, with arts and sciences as the engraver's theme for the back.

The backs of the five and ten-dollar notes and the face of the five-dollar note have already been drawn, and the drawings submitted for approval. Bureau draftsmen are now working on the designs for the other denominations.

COVINA FARMERS IN ANNUAL PICNIC.

GROWING AND MARKETING OF ORANGES SUBJECT OF ADDRESS.

[LOCAL CORRESPONDENCE.]

COVINA, May 16.—C. C. Chapman, the Placentia grower of "Old Mission" oranges, addressed the Covina Valley Farmers' Club today at the annual picnic on the growing and marketing of oranges.

Prof. W. T. Clarke of the University of California addressed the club on the subject of "University Extension Work," a department of which he is the head. He spoke of the fact that eighty clubs have been formed in high schools, which are working on agricultural subjects under the supervision of the university, and that a thorough system had been arranged by which the work of the various experimental stations might be carried to the rancher for the purpose of practical application. Eighty per cent. of the young men and women who take agricultural courses at the university return to the farm to make agriculture a life-work, he said.

Another speaker was H. A. Miller of Irwindale, who has recently been elected president of the Covina-California Orange Boosters.

The picnic was held beneath the oaks and palms on the eighty-acre orange ranch of Mrs. Frank M. Chapman. Tables were laid beneath these trees. Music was furnished during the afternoon by the girls' orchestra of the Covina Union High School.

CONCRETE DAM IN SANTIAGO CANYON.

IRRIGATION WATERS TO BE PUT BEHIND RETAINING OBSTRUCTION.

[LOCAL CORRESPONDENCE.]

SANTA ANA, May 16.—Ranchers of Villa Park and El Modena through their water companies, the Serrano Water Company and the John T. Carpenter Water Company, have launched a project for building a $200,000 dam across the bottom of the Santiago Canyon for the purpose of impounding irrigation water. The matter is to be taken up with James Irvine of the Irvine Company, on whose land the dam, if built, will be constructed. Irvine is expected here from San Francisco in about two weeks.

Quietly the ranchers have had engineers make careful examinations of the canyon, and their reports favor the construction of a concrete dam at what is known as Fourth Crossing, one end of the dam to rest upon a landmark called Man-Cow rock, the other end to reach bedrock in a jutting hill on the side opposite. Bedrock will be reached clear across the canyon with but little excavation.

The dam as proposed by the engineers will be 700 feet across the top and eighty-seven feet high at the center. A lake between a mile and a mile and a half long will be formed, and, making all due allowances for evaporation, the engineers state that in a year of usual rainfall enough water will be impounded to provide the irrigators with a continuous flow of 1500 inches during 200 days.

At present the ranchers save some of the winter's storm waters by spreading them upon waste places, but a large portion of the floods goes to the sea, not only useless waste but a menace as flood.

On the Irvine Company property a mile west of Delhi a magnificent well has been brought in. The well at 1340 feet struck a flow of 175 inches of warm water, slightly tinged with sulphur. The temperature of the water is 103 degrees. It will be used for irrigation in the sugar-beet fields. This is the deepest well in the section, the Irvine Company having one other well 1238 feet deep.

CREAMERY PAY DAY YESTERDAY.

STEADY BUTTER MARKET PUTS BUSINESS ON SOLID FOOTING.

[LOCAL CORRESPONDENCE.]

HANFORD, May 16.—After a long period of steadiness, the butter market shows promise of an increase before the end of the present month, a slight increase during the last week being the foundation for the belief that the market promises to rise.

Today is pay-day at the creameries of Kings county and dairymen patrons of the various institutions either in or near the borders of Kings county, will receive for deliveries of butter fat for the thirty days ending today, an aggregate in cream checks of about $130,000. This amount is a fair monthly average and figures therefore show that Kings county's dairy industry is worth to the farmers engaged in it a yearly average of nearly $1,500,000, making it one of the largest and most profitable industries in the county.

The prices paid by the creameries today are:

Lucerne Cream and Butter Company, Hanford, 26 cents for butter fat.

Los Angeles Creamery Company, Maple Grove, 25 cents for butter fat and 30 cents for sweet cream, bought at its Lemoore station.

Riverdale Co-operative Creamery Company, Riverdale, 26 cents for butter fat.

Central Creameries of Lemoore and Riverdale, for the period from the first to the eighth of April, 26 cents for butter fat in sour cream and 30 cents for butter fat in sweet cream; for the period from the eighth to the sixteenth and on throughout the balance of the month, the price fixed is 25½ cents for butter fat in sour cream and 29½ cents for butter fat in sweet cream.

Laton Creamery Association, Laton, 25 cents for butter fat.

Swift and Company, Hardwick, 26½ cents for butter fat.

PROGRAMME LAID BY HIGH SCHOOL.

POMONA COLLEGE PRESIDENT TO DELIVER COMMENCEMENT ADDRESS.

[LOCAL CORRESPONDENCE.]

SANTA MONICA, May 16.—Principal J. E. McKowan of the local High School today announced the programme for the commencement exercises, which will be held on the evening of June 23.

Two of the six speakers were voted for by the class of seventy-three young men and women. The diplomas will be presented by Robert White, president of the Board of Education. There will be no baccalaureate address.

The annual educational address is to be made on the evening of Sunday, June 21, by Dr. Blaisdell, president of Pomona College. This will take place in the auditorium of the High School.

The highest class honors, which have been bestowed on popular students in the years gone by, will be for Miss Vivienne Brown, who will give the valedictory. Warren Betts will be salutatorian. Roland Speers and Miss Helen Coffman will speak, as will Margaret Sufts and Warner Parker, class president.

YAQUIS ATTACK CUMURIPA, SONORA.

[BY A. P. NIGHT WIRE.]

DOUGLAS (Ariz.) May 16.—Word of an attack on Cumuripa, Sonora, by 250 Yaqui and Mayo Indians was received here today in a private letter. The Indians attempted to surprise the inhabitants of the town, May 7, but found it strongly fortified. A fierce battle raged all night, after which the Indians were driven off, leaving six of their number dead. Of the defenders of the village, four were killed and two wounded.

The Indians are reported to have destroyed considerable property, burned a number of buildings on the outlying ranches and also drove off many head of cattle. Cumuripa is on the Yaqui River, and also on the Southern Pacific Mexican Railway.

Carother Heads Musicians.

[BY A. P. NIGHT WIRE.]

DES MOINES (Iowa) May 16.—Frank Carother of Kansas City was elected president of the American Federation of Musicians and San Francisco was chosen for the 1915 convention.

An Invitation to the Musicians

and Music Lovers of Los Angeles Is Extended by Barker Bros. to

Meet America's Most Eminent Baritone

Mr. David Bispham

[Now appearing at the Orpheum]

at a Reception to be Given in his Honor, at

The Barker Bros. Piano Parlors, on Monday, May 18th, 11 A.M. to 12 Noon

You Are Cordially Invited!



Reception Committee

Hector Alliott, J. Fred Blanchard, W. Francis Gates, J. B. Poulin, Estelle Heartt Dreyfus, Norma Buckhold Robbins, Catherine Collette Shank, Joseph Dupuy, Carl Bronson, Arthur Babcock, Fred Ellis, Mrs. Jane Catherwood, Fannie Charles Dillon, Mrs. Minnie Hance, Gage Christopher, Anthony Carlson, Signor de la Cruz, Roland Paul

Pianos and Phonograph Parlors — Barker Bros. ESTABLISHED 1860 — Entrance 730 South Broadway

REAL HIGH GRADE FOOTWEAR---at TREMENDOUS PRICE REDUCTIONS!

If ever the chance to save on seasonable up-to-the-minute footwear was yours—here it is

Brand New Merchandise—Footwear That For Style, Quality and Workmanship Have No Betters—at a Fraction of Their Real Worth!

If you fail to take advantage of these offerings you miss a real opportunity.

Roman Sandals $2.45



Beautiful Roman Sandals for women in velvet, satin or patent; made with eight straps in Cuban or low heels; $3.50 value, now $2.45

Men's $3, $3.50 Shoes, Oxfords $1.95



Splendid Shoes for men in all leathers including tan calf, in both high or low cut styles. Good-year welted, choice . . . $1.95

Women's Boots, Pumps, Oxfords, Values to $3.50



A rare chance to buy a nice pair of shoes at the small price of $1. Choice of over 500 pairs. $1

COME EARLY TOMORROW

See Big Table of Women's Shoes

50c A PAIR

A clean-up of odds and ends in pumps and oxfords. Nice styles only 50c.

Mary Jane Pumps

FOR WOMEN, $3 KIND—Patent or gunmetal with hand-turned soles, $2.25, sizes to 6 in women's. $2.25

Beautiful New Spring Boots Colonial Pumps and Those New Cleo Pumps, Now $2.45



Cleo pumps, with fancy ornaments, Colonial pumps in all the wanted styles and heels, boots in every leather and all the desirable styles; values up to $4.00. Choice, $2.45.

Shoes, Pumps, Oxfords

FOR CHILDREN—$1.50, $2 and $2.50 grades, sizes to 2. Here is a real shoe opportunity, splendid footwear in all leathers and some excellent styles. Broken lines $1.00. $1.00

White Canvas Boots

Children's white canvas boots in sizes to 11, regular $1.50 values. 59c

Bare Foot SANDALS For Children—Regular $1 Styles—Choice 59c

LOS ANGELES **SHOE MARKET** 715 SOUTH BROADWAY

FREE! Toys Free to Little Folks

Success

Is the true text of a dentist. Our success is based on skill, gentleness and moderate prices.

Of Interest to You

Come in and talk it over with us. We will tell you exactly what is needed for perfect satisfaction and the cost of same and you will be under no obligation or expense. Our experience, based on 16 years successful practice, may be of benefit to you regardless of where your dentist may be.



Personal Attention

We give you our personal attention and by our combined knowledge and experience you are assured that when you come to us your work will be of the best that skill can produce.

Painless Extraction 50c	Free with Plates	HONEST WORK	HONEST PRICES
Gold Crowns, 22K	$5	Plates, Fit Guaranteed	$5 up
Porcelain Crowns		Silver and Amalgam Fillings 75c and $1	
Bridge Work (best)		Porcelain and Gold Fillings	$1.50 up

CROWN PAINLESS DENTISTS 437 S. Bdw. (Over Brock's)

Hours: 8 a.m. to 6 p.m.; Sundays, 9 to 12.



Copyrighted.

To note the effect of wrinkles cover one-half and make comparison.

French Institute

All Facial and Feature corrections scientifically, painlessly and permanently performed in a thoroughly reliable manner.

PRICES REASONABLE

FIRST—We furnish the very highest references—business and professional.

SECOND—All our work is performed by one of the foremost Hving specialists in this line—a man who is an eastern and foreign graduate. Over fifteen years' experience.

THIRD—We correct the following: Sagging or fallen faces; baggy, wrinkled eyelids; loose, flabby, double or receding chins; misshapen or imperfect noses; enlarged, deformed or outstanding ears; scars of all kinds, hollows, birthmarks, smallpox pits, frowns, thick lips, moles, freckles, pimples, etc.

FOURTH—No paraffine or filling. Others' mistakes corrected. WE DO NOT accept undesirable cases. Investigate our original method for permanently correcting a sagging face or a double chin. We can restore your appearance ten to fifteen years.

Consultation free and invited. Correspondence confidential and solicited. Hours, 12 to 6 daily; Sundays and evenings by appointment only. Phone F7252.

FRENCH INSTITUTE

Suite 715-717 O. T. Johnson Bldg., 356 S. Broadway, Cor. Fourth

The Greatest Word



Buddha said equanimity was the greatest word in any language, but another word is greater today.

When common sense is applied to anything it is done efficiently, viz: without wasting time.

Efficiency is the greatest word in any language today with the single exception of "Deity."

We know white paper in a room gives 80 per cent. efficiency of light from the paper, while dark brown only gives 10 per cent.

The headline in a newspaper should not contain over four words as the human eye cannot see over four things at once.

There is no longer any guess work about the efficiency of wall paper or headlines.

William Ostwald, the German chemist, has recently written a book wherein he applies the principles of efficiency to Philosophy and Chemistry.

As to the efficiency of our own bodies we know that fifteen human organs show signs of improvement, one hundred are of no present use at all, and seventeen show signs of decay.

The teeth are one of the organs showing signs of decay and for obvious reasons deserve special consideration.

Efficient dental work is prevented many times by pain.

By the analgesic method we can now extract, fill, crown or remove a live nerve without pain.

Teeth absolutely free from decay are in many instances attacked by Pyorrhea.

Every person should watch for bleeding or receding gums, teeth slightly sore or loose, and a bad breath as these are symptoms of Pyorrhea.

Our specialties are treating Pyorrhea and making teeth without plates, giving a full set of solid teeth if you have two remaining teeth in either jaw.

We also make special plates to restore expression and prevent shrinking gums.

J. HOMER

For All Desiring Quality.

636 So. Broadway

Orpheum Theater Building.

Hours 8 to 6; Sundays, 9 to 12.

Statement of the condition and affairs of the Philadelphia Life Insurance Company, of Philadelphia, Pennsylvania, on the 31st day of December, 1913, made to the Insurance Commissioner of the State of California, pursuant to the requirements of Section 613 of the Political Code of said State.

CAPITAL STOCK.

Amount of Capital paid up in cash	$ 869,320.00
Amount of Ledger Assets December 31st of previous year	3,308,473.71

INCOME.

Total new premiums received	$ 105,538.93
Total renewal premiums received	762,285.65
Consideration for supplementary contracts not involving life contingencies	224.51
Dividends left with company to accumulate at interest	4,850.00
Cash received for interest and rents	164,071.75
Gross profit on sale or maturity of ledger assets	66.48
Extra Premiums for total and permanent disability benefits	698.88
Ledger assets other than premiums received from other companies	54,082.13
Income of Accident and Health Department	247,133.88
Total Income	$1,338,820.41
Amount carried forward	$4,547,292.12

DISBURSEMENTS.

Net amount paid for death claims and matured endowments	$ 234,276.56
Premium notes and liens voided by lapse	6,495.49
Surrendered values paid or applied	72,546.34
Dividends paid policy-holders or applied	66,756.11
Dividends and interest paid Stockholders	53,619.79
Commissions to agents	117,971.50
Salaries and traveling expenses of managers, agents, agency branch office expenses	6,616.13
Medical examiners' fees and inspection of risks	12,285.06
Salaries and other compensation of officers, directors and home office employees	56,616.44
Rents	8,021.03
Repairs and expenses on real estate	1,041.29
Paid for taxes and fees	20,667.16
Gross loss on sale or maturity of ledger assets	375.00
Gross decrease by adjustment in book value of ledger assets	1,018.69
Expenses of investigation and settlement of claims	5,447.05
All other disbursements (Life Dept.)	25,983.93
Disbursements of Accident and Health Dept.	278,751.89
Total Disbursements	$ 942,112.82
Balance	3,605,186.50
Subscribed and sworn to before me this 21st day of February, 1914. ROBERT E. LONG, Notary Public.	

ASSETS.

Net value of real estate owned	$ 99,000.00
Mortgage loans on real estate	1,785,850.00
Loans made to policyholders on company's policies assigned as collateral	397,400.44
Premium notes on policies in force	209,591.95
Cash market value of bonds and stocks	831,546.14
Cash in company's office	4,781.12
Cash deposited in banks	274,906.98
Agents' balances: Debit $4279.29; Credit $3377.98; Net	491.31
Interest and rents due and accrued	61,041.83
Net amount of uncollected and deferred premiums	55,710.00
Accident and Health Dept. Assets	7,901.15
Total	$3,718,753.82
Deduct: Agents' debit balances, gross $4,279.29	
Premium notes and loans on policies and net premiums in excess of the net value of their policies 6,328.00	10,607.29
Total Admitted Assets	$3,708,128.53

LIABILITIES.

Net present value of outstanding policies computed on the American Experience Table at 2½	$2,753,466.00
Total unpaid claims for death losses	50,919.68
Dividends left with company to accumulate at interest	38,143.00
Premiums paid in advance	2,588.00
Unearned interest and rents paid in advance	14,216.00
Estimated amount hereafter payable for taxes based upon the business of the year of this statement	11,321.00
Dividends due or to become due to policyholders	32,095.00
Amount set apart, apportioned, provisionally ascertained or held waiting apportionment upon deferred dividend policies	19,948.00
Commissions due to agents on premium notes when paid	3,001.12
Amount not yet due on supplementary contracts not involving life contingencies	10,234.25
Accident and Health Dept.	23,179.00
All other liabilities	5,696.00
	$2,965,910.78
Capital Stock paid up $560,320.00	
Unassigned Funds (Surplus) 183,897.77	744,217.77
Total	$ 744,217.77

ANDREW J. MALONEY, President.
WM. H. HUBBARD, Secretary.
FRANK G. COMBER, Treasurer.

NATIONAL FUNDING CO.

General Agents West of the Rockies

Ninth Floor, Story Bldg. LOS ANGELES, CAL.

91 Year Old Pioneer Thanks Duffy's



MR. CONRAD HYMAN.

"Grand Old Age and How To Attain It" has been told hundreds of times by willing testimonials to the fact that Duffy's Pure Malt Whiskey actually delays the effects of old age and brings back the vivacity and versatility of youth to its grateful users. Here's another achievement to its wonderful record:

"In 1835 I landed in New York after a voyage of about eight weeks from Germany, then to Buffalo via the Erie Canal, staying in Buffalo a short time. We started through the woods for our future home, known as the 'Hyman Homestead' to this day. Our family consisted of nine children, and not having much money to start with, we had the experience of the early pioneers. Later, as I grew up, I became interested in the milling business, farming, cattle dealer—worked hard for a good many years, and the famous John Miller, at that time one of the leading doctors in this section, said my time was short, so for the last 25 years or more I have been using Duffy's Pure Malt Whiskey, and I am thankful to say that I am well and healthy at 91 years and hope to make a good record yet."—Conrad Hyman, Strykersville, N. Y.

Duffy's Pure Malt Whiskey

gives to the aged the vigor of youth and the power to sustain strength and energy. When taken just before mealtime it stimulates the mucous surfaces and little glands of the stomach to healthy action, thereby improving the digestion and assimilation of food thus giving to the body its full proportion of nourishment. Thousands of people in all walks of life have enthusiastically testified to the wonderful and sustaining powers of Duffy's Pure Malt Whiskey. It is a remedy you should not fail to try. "Get Duffy's and keep well." At most druggists, grocers and dealers, $1.00 a large bottle. Valuable medical booklet and doctor's advice sent free if you write, The Duffy Malt Whiskey Co., Rochester, N. Y.

I-D-L Bandoline



FLESH, BROWN AND PINK

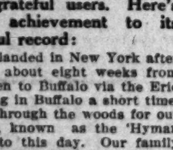
ALL THE STYLISH GIRLS ARE USING IT FOR

FISH HOOK CURLS

IN 25 CENT BOTTLES

WHEREVER TOILET ARTICLES ARE SOLD

Dentistry that Lasts



Trade-Mark Registered

Regardless of what extravagant price you may pay elsewhere for artificial denture, you'll get nothing to equal these Rockless Teeth in durability, beauty and satisfaction. The roof of the mouth is uncovered and the teeth always remain firmly in place as intended by

The New Anchor Way

Come here in the morning, have your old teeth extracted FREE, and return home at night with a NEW set that fits perfectly. Lost teeth replaced without plates—loose teeth made firm and strong—decayed teeth saved. All work guaranteed 10 years. Extractions and dental surgery made PAINLESS by our NEW BOTANICAL DISCOVERY.

Full set of Teeth	$7.00 up	Gold Crowns, 22 carat	$5.00
Gold Fillings	$1.00 up	Silver Fillings	$1.00

The Anchor Painless Dentists

822 SOUTH BROADWAY

Main 4820. Opposite Hamburger's Dept. Store. A5260.

Reduced fare to

HONOLULU $65.00

Outside room—first class. (Round trip $110.)

Sailings from San Francisco April 7, April 28, May 12 and 26. Splendid (10,000-ton) steamers Sierra, Sonoma and Ventura of "Sydney Short Line."

A. M. Culver, Agt., 334 South Spring Street.

"TIZ" FOR ACHING, SORE, TIRED FEET

"TIZ" for tender, puffed-up, sweaty, calloused feet and corns.



People who are forced to stand on their feet all day know what sore, tender, sweaty, burning feet mean. They use "TIZ," and "TIZ" cures their feet right up. It keeps feet in perfect condition. "TIZ" is the only remedy in the world that draws out all the poisonous exudations which puff up the feet and cause tender, sore, tired, aching feet. It instantly stops the pain in corns, callouses and bunions. It's simply glorious. Ah! how comfortable your feet feel after using "TIZ." You'll never limp or draw up your face in pain. Your shoes won't tighten and hurt your feet.

Get a 25-cent box of "TIZ" now from any druggist, department or general store. Just think! A whole year's foot comfort for only 25 cents.

Progress.

GAIN ON NATURE AT CUCARACHA.

Rock and Dirt Still Moving Into the Culebra Cut.

Dredges and Steamshovels Handling the Debris.

Diplomacy of Goethals Stops Pending Labor Trouble.

[A. P. FOREIGN CORRESPONDENCE.]

PANAMA, April 10.—Rock and dirt are still moving down the Cucaracha Slide into the Culebra Cut, but the engineers who have been fighting the treacherous slides in this vicinity are at last gaining upon nature. Fears that the opening of the canal, set for January, 1915, would have to be postponed indefinitely, have been growing less each day, for the dredges and steamshovels have been taking out the dirt and rock much faster than it slid into the canal.

The Culebra Slide, just to the south of the Cucaracha trouble, is entirely at rest and it is hoped it will remain so, but the canal engineers will watch this treacherous hillside with some anxiety as the rainy season approaches. Breaks already are showing far back from the canal prism and these may indicate a movement which might any day precipitate tons of crushed rock and dirt into the canal for the tireless dredges and steamshovels to remove. The coming wet season will be likely to loosen anything ready to slide.

Dredging and hydraulic operations in the cut continue day and night. Back of Gold Hill the hydraulic pumps are washing away vast quantities of loose soil, greatly relieving the pressure which has forced so much of the dirt into the canal prism. At the toe of the slide the dredges have been busily engaged in removing the dirt out of the channel itself while far up the side of the slide other hydraulic operations are tearing at the very heart of the hill.

Within a short time two new, large dipper dredges will be engaged. These are the largest yet built of this type. One already has been received on the isthmus and is almost ready for operation. At the same time the dredge "Corozal" will begin deepening the channel which now averages about twenty-five feet, to the required forty-five feet.

This deepening of the channel, the engineers believe, will be a tedious operation, for the weight on the hillsides at Gold, Culebra and Contractors hills is constantly forcing the bottom of the canal upward. It is anticipated that this will continue until the weight on the hillsides has been sufficiently lessened.

According to figures just compiled there have been removed from the canal prism between Gamboa and Pedro Miguel, which includes the entire Culebra Cut area, a total of 27,000,000 cubic yards of dirt, with a probable 6,000,000 cubic yards remaining to be excavated.

LANDSCAPE GARDENING.

Work has begun on landscape gardening in the vicinity of Gatun Locks and Dam. The top of the dam is being graded for tropical plants. The work is being done by H. H. Reed, Supervisor of the Fourth Division. It is planned to beautify the grounds surrounding all the locks just as fast as the construction work has been completed.

The navigable reaches of the canal will be allowed to grow up in their natural tropical verdure, confined within certain limits. Already in many places the canal looks more like a natural water-course than one constructed by the hands of men.

At Cristobal it is proposed to build a tropical park along the land ends of the wharves of the Panama Railway.

SELL CANAL MACHINERY.

Discarded canal machinery is being sold to several private corporations in South and Central America. Venezuela has had a commission on the isthmus which purchased considerable dredging machinery with which to deepen several harbors. A number of the large dredges that dug their way through Culebra Cut have been sent to Porto Rico, where they are soon to be engaged in harbor work. Many of the locomotives that hauled the spoil cars out of the cut have been sold to South American concerns. Because of their wide gauge they are not suitable for railways in the United States.

Service.

GETTING READY TO USE CANAL.

Steamship Lines Expect Enormous Traffic.

Political Campaign Excites Republic of Panama.

Work on Chiriqui Railroad Starts at David.

[A. P. FOREIGN CORRESPONDENCE.]

PANAMA, May 6.—Since announcement that the Panama Canal probably will be ready for through navigation by July this year many letters of inquiry regarding the conditions to be imposed have been coming to the canal authorities from all parts of the world. It is apparent that steamship companies of all the great maritime nations expect to make an almost immediate use of the canal.

The communications also indicate that in virtually all cases the companies contemplate a through service from European ports to those on the west coast of North, Central and South American countries. Among the inquiries are those regarding tolls, conditions of navigation, pilotage in entering the terminal ports and through the canal, and the charges for this service, wharfage facilities at Balboa and Christobal, location and equipment of repair shops, coaling and provisioning facilities and a host of other items relating directly to the usage of the canal.

Most of these questions are addressed to the Governor of the Panama Canal direct, while others are sent to Washington and are forwarded to the isthmus. It is planned to turn them over to the newly-appointed superintendent of transportation, who will be instructed by the Governor to supply the desired information. Steamship companies which already are represented on the isthmus have sent their local representatives to the canal officials seeking similar information.

It is apparent to the canal authorities that as soon as the waterway shall have been thrown open much greater use of it will be made than has been anticipated. It has been stated that not more than 10,000,000 tons traffic could be expected for the first year the canal is in operation. The letters of inquiry seem to make it plain to the authorities here that already a greater tonnage for the first year is indicated.

Passenger-carrying lines are evincing considerable interest in the question of passenger traffic through the canal. This subject seems not to have been settled to the satisfaction of the companies, who desire to be informed whether tolls will be charged at all, and, if so, at what rate. The letters indicate that most of the companies are preparing for a heavy passenger traffic through the canal next year or about the time of the formal opening and thence to the exposition at San Francisco.

Schedules of charges aside from tolls for various services to be performed by the Panama Canal are in the course of preparation and probably will be promulgated in an official circular from the Governor's office in the near future.

PANAMA POLITICS.

With the arrival of Dr. Ramon Valdez, Panamanian Minister to London, politics became active and there are indications that he will wage a heated campaign for the presidency of the republic, to succeed President Porras, whose term expires in 1916. Dr. Valdez is known to be the candidate President Porras favors to succeed him and through whom he hopes to continue the policies of his administration. It is understood that Dr. Valdez, who now is counsellor for the Department of Foreign Affairs, was brought back to Panama to begin an early and aggressive campaign.

At present political activities center about the coming election of thirty-six members of the National Assembly, which takes place in July. Interest, however, is only lukewarm. The candidates of the Liberal party are unopposed, the Conservative party not taking any part in the contest. The latter maintain they are saving their strength for the Presidential election, when they contemplate putting forth a strong candidate who can win the favor of the United States government officials on the isthmus.

Dr. Valdez probably will be opposed in his own party for the Presidential honor by Rodolfo Chiari, Secretary of Government and Justice in the Porras Cabinet. A split in the ranks of the Liberals is indicated, but probably will not have serious consequences, for the reason that the party is by far the larger of the two. Secretary Chiari, it is declared, has the support of Dr. Carlos A. Mendoza, a former President of the republic and one of the strongest political leaders in the country.

CHIRIQUI RAILROAD.

Work on the Chiriqui Railway, in the western part of the republic, has been started. Within a week after the ceremonies incident to the beginning of work at David and which were attended by President Porras, supplies were being shipped by sea to Pedregal, the port from which the railway extends into the interior. The line will penetrate the most important agricultural country of the republic and is expected to prove a great trade stimulant with the coffee country in the mountains north of David.

Moving-Picture Man in Babylon.

[The Atlantic:] We found the picture man trying to put the members of one of the excavating gangs through their paces. Fresh from the soaring pillars and ornate portals of Palmyra and Balbec, he had found in the crumbling sun-dried brick foundations of Babylon few of the outstanding features so imperative to the moving picture that is to figure in popular exhibitions, a deficiency he was endeavoring to remedy by introducing "human interest." Now, one of the laborers was supposed to be detected in the act of tucking away in his loincloth a jewel which he had unearthed among the ruins, and, after a struggle, was led off by two hovering zaptiehs to condign punishment; now, two of the workmen became embroiled in a quarrel and put up a very good imitation rough-and-tumble fight at the foot of the statue of the man-eating lion, and now, crowning touch of all, the dignified and sedate Dr. Koldeway was made to execute a pas seul of triumph in front of the clicking machine, in celebration of the supposed discovery of

LONDONERS RESPECT THE LAW.

"When a "Bobbie" Raises His Hand to a Driver the Law of England Stands Behind Him.

[Washington Post:] "Respect for the law is one of the most striking characteristics of the English people," remarked Matthew Minor, a former newspaper man of Washington, just back from a hurried trip to Europe, "I have been on the other side numerous times. On this visit I spent ten days in London and made a short trip into Ireland. I could not but marvel, as I have on other occasions, at the difference in the management of street traffic in London and that of New York. I am informed that in New York, a city smaller by a couple of millions than London, the death rate due to accidents is something like 1000 a year. In London it is 300, and this is regarded as enormous. When it is considered that there is no section of the globe so thickly populated as the streets of London, this is remarkable.

"I stood in Picadilly Circus a few weeks ago, and in forty minutes counted 3100 vehicles pass. There were as many as fifty motor vehicles in an unbroken line. But there was no congestion, no disorder, and the street policeman at all times had the situation in complete control.

"The driver of a vehicle would not think of trying to violate the traffic laws, because if he did, he would know that he would never drive again. The London street 'bobbie' raises his hand when he wants to signal to a driver, and the driver knows that the law of England is behind that hand. You may know that the London police—there are 30,000 of them—do not carry either pistol or club. But their power is absolute. It is somewhat remarkable to an American that in such conditions the police do not overstep their authority or become officious. They, He dare not even push a pedestrian, but he nevertheless compels order. The only weapon the London policeman carries—if it can be called a weapon—is a strong leather thong, which he uses on occasions to quiet a prisoner. There is another striking thing about the police department of London. No man is ever arrested for being drunk. If one should happen to imbibe too much he is bundled into a cart, a sheet thrown over him, and he is taken home, if there is anything on his person to identify him."

GLASS GROWS IN FACE.

A Brand New Disease Found in a Cleveland Boy That Proves the Atavistic Theory.

[Cleveland Plain Dealer:] A little boy, Arthur Lovejoy, complained some time ago of "glass growing on his face." He had consulted a few family physicians, all of whom were very much puzzled by his trouble, but unable to achieve anything in the way of a successful remedy. Finally, after he had been treated by numerous excellent doctors, he was recommended to consult me by Dr. Hugh Randolph Potter. Arthur was then 10 years old.

Upon examining the little fellow it was discovered that a most curious condition existed. Spread broadwinged across his cheeks and nose was a butterfly-shaped area peppered with what superficially appeared to be little sebaceous glands or ordinary pimples and blackheads. In fact, many alert but quick-glancing medical men had taken this skin trouble of Arthur's to be only a resistant, stubborn variety of acne—the chronic eruption which appears on the faces of many young persons.

Luckily, a painstaking search of the face this time proved that each so-called acne pustule, instead of containing matter and an inflammatory mixture of germs and pus, held within its cavity a very minute, almost invisible crystal that closely resembled a diamond.

As a matter of fact, Arthur Lovejoy's face contained nothing as valuable as diamonds, yet the clear-cut crystals that were spread-eagled across the nose and cheeks, if separated pimples, were equally as strange and puzzling to the medical world as they would have been had they actually turned out to be of untold value.

The bits of crystallizable and sparkling things found concealed in the pretty patient's skin were examined by the X-rays and by chemical analysis. They proved to be fragments of glass. That is to say, they contained sodium silicate in crystal form, which, as is well known, is the chemical substance of glass. Fortunately, his troubles were cured.

When it is remembered that many plants, such as diatoms, sugar cane and certain weeds, as well as many of the lower types of animal life, such as sponges, make diligent use of mineral growth, crystals of silica or glass, it should not, after all, be so startling to find that the human skin under certain pathological conditions might have restored to it the power of producing bits of glass, just as the ancestral forms did. It is, after all, only a state of affairs called by high-browed biologists "atavism." Atavism means merely a return to the primeval ancestral condition. Thus, when a civilized man partakes of the brutal instincts or habits of savages and gorillas, he is said to be atavistic.

London.

THINKS RADIUM CAUSES CANCER.

Dr. Barlow Explains Theory at Surgeons' Meeting.

States Substance Is Found in Diseased Tissues.

English Trades Union Joins in Mammoth Combine.

[A. P. FOREIGN CORRESPONDENCE.]

LONDON, May 2.—Dr. Walter Lazarus-Barlow, who has recently had success in the treatment of cancer by radium, says radium in the human body may also be the cause of cancer.

At a recent meeting of physicians and surgeons he told of experiments he performed upon animal cells and explained that while cancer cells are divided into various classes, all produce nothing more or less than diseased cell growth. "It is reasonable to suppose," he said, "that there is a common cause, and I would suggest to you that in the radium and radium emanations we have the probable cause."

Radium, he continued, was widely distributed in nature in quantities which had been shown to produce by stimulation of cell growth and to develop some deleterious effects which culminated in death.

Cancer was very closely associated with inflammation, to such an extent, he said, that chronic irritation was the only cause which was commonly accepted, but chronic irritation was closely bound up with bacteria, and there arose the question whether radium stimulated an animal cell.

Dr. Barlow said experiments of his had demonstrated that bacteria, artificially pulled radium out of a solution and attracted it to themselves. radium, therefore, were circulating in the blood while bacteria were present, the latter would attract and finally deposit the radium, forming a focus of that substance, hence the stimulation of the cells in the neighborhood. He said radium was present at times in normal human tissues, and it was found in greater quantities in cancerous tissue.

Disposing of the theory that cancer was necessarily caused by irritation, the doctor pointed out that it would naturally be assumed that cancer of the gall bladder would be relatively common, whereas it was not.

UNIONS COMBINE.

A great trades union combine has been organized in England, by which miners, railwaymen and transport workers, totaling 1,250,000 men, will hereafter support each other in their disputes with employers. The members of the Miners' Federation voted in favor of this working agreement between the three organizations, and the executives have appointed a committee to arrange the details.

It was found in some of the recent strikes that without a working agreement, by which all would stand together in case of a dispute, a great deal could be accomplished by any one organization. When the transport workers were on strike, for example, the railwaymen kept working and the attempt to tie up the transport of goods, except in certain areas, did not succeed. The miners go on strike they can make it immediately effective and the railwaymen refuse to handle coal, as in many cases the colliery has large stocks on hand and some mines non-union labor can be obtained. With the three working together, the leaders believe they can enforce better conditions from the employers.

Robert Smillie, M. P., president of the Miners' Federation, which has its 840,000 members, is the moving spirit in the combination. He believes that co-operation between the three classes of workers will do away with strikes and lockouts, as representations made to employers by leaders representing nearly 3 millions and a half men will be sure to receive every consideration. The employers consider that the combination will wield a great influence in politics and social legislation supported by all the voters will certainly, it is argued, receive the attention of Parliament.

To Identify a "Deadhead"

[Chicago Inter Ocean:] Eddy, credit man for one of Chicago's biggest wholesale firms, has evolved a "hand-shake" method of determining a "deadbeat." "When he presses his thumb against mine in shaking hands," says Eddy, "he is all right. If he keeps his thumb still you will find him tight-fisted. If he gives you his finger tips to shake, there is nothing to do with him. If he gives you a limp shake, tell him to come back in five years.

"Watch the upper lid of a man's eye. If it droops at one corner he is dishonest. If you can see the white all around the eyeball he will be poor pay."

CASH AWARDS TO KEEN OBSERVERS

Count the Total Number of Separate "Liners" Printed in "The Times" for the Seven Days from Monday, May 18, to Sunday, May 24, Inclusive, and Receive Five Dollars in Gold.

On Monday, May 25th, and on each Monday thereafter, The Times will award $5.00 in gold to the person making the nearest correct estimate of the total number of classified, or "liner," advertisements printed in The Times during the preceding seven days.

This contest does not involve luck, chance, guessing or the solving of problems. Accuracy in counting the total number of "liner" advertisements that appear from day to day in The Times, including those printed in the classified Business Directory in the Sunday issue, is all that is necessary to win the award.

Answers should not be submitted until after the publication of The Times for Sunday of the week for which the contest is held, and they must be delivered at The Times office, Broadway at First street, before 10 a.m. the following Tuesday.

Estimates will be numbered in the order of their receipt at The Times office, and the prize will be awarded each week to the person sending in the first correct, or nearest correct, answer. Any person winning the weekly prize twice will be ineligible to compete in succeeding contests.

The name of the prize winner for the preceding week will be published every Wednesday.

This contest is not open to employees of The Times-Mirror Company and this company's advertisements should not be counted.

Address letters to "Contest Editor," New Times Building, Los Angeles, Cal.

Month after month, year in and year out, The Times regularly prints more advertising than any other newspaper in America, and more "liners" than the two other Los Angeles morning papers combined.

TIMES "LINERS" PAY BIG.

Berlin.

TO INVESTIGATE GERMAN COLONY

Treatment of Kamerun Negroes Arouses Protest.

Regulations Allow Whipping of Native Soldiers.

Pencil Industry Suffers from Scarcity of Wood.

[A. P. FOREIGN CORRESPONDENCE.]

BERLIN, April 18.—The Secretary for the Colonies has decided to send out a special commission to investigate conditions at Duala, the seaport of the German colony of Kamerun in Africa.

A storm of protest has arisen in Germany against the alleged high-handed proceedings of the colonial authorities of Kamerun, who wish to dispossess the entire negro population of Duala in order to establish there a purely European quarter with sanitation and other modern improvements. It is claimed that this cannot be done so long as the natives with their wretched huts and other insanitary modes of life occupy a considerable part of the ground needed for the white settlement.

The Reichstag, which has been asked to appropriate $500,000 to compensate the natives, does not object in principle to dispossession of the negroes, but members of the Budget Committee protest strongly against the manner in which dispossession heretofore has been carried out. The negroes have declared that the colonial authorities gave them but a pittance of what their lots are worth and that the new site on which they were compelled to settle was a plague spot compared to their old homes.

In deference to the public demand for a just and humane treatment of the natives, the Secretary for the Colonies finally decided to have an exhaustive report made to him upon the whole matter. The commission which he appointed will proceed soon to Kamerun to hear the negro side of the controversy as well as that of the local authorities. The friends of gentle and humane methods in the treatment of the natives are also pleased with the report that Baron von Rechenberg, formerly Governor of German East Africa, has been nominated for the Reichstag in a district where he is sure to be elected. His administration in East Africa was marked by zealous efforts to protect the natives from all high-handed methods on the part of the German planters. Gen. von Lubert, also a former Governor of East Africa and a leading exponent of stalwart politics in the colonies, has just lost his seat in the Reichstag, having failed of re-election after having been unseated because of irregularities.

LASH FOR NATIVES.

Sarcastic comment from the Liberal press has followed the official publication of a new order of the Imperial Chancellor establishing corporal punishments for the native troops of the colonies. The new regulations provide that offenders sentenced to imprisonment for more than six weeks shall be fettered, and that corporal punishment up to twice twenty-five lashes may be inflicted. Any commissioned officer is empowered to order the fifty lashes, and the highest commissioned officers may order twenty-five lashes. Flogging is also permitted in addition to arrest.

In cases of "close arrest," the prisoner is to be bound for two hours a day, with his back against a wall or "in such a manner that he can neither sit nor lie." At the same time, the punishment is not to include "anything which could make the punishment appear cruel."

The native soldier has no appeal from a sentence to be lashed.

The regulations are introduced with the statement that the punishments are necessary in view of the fact that the black soldiers do not possess "a developed soldiery honor and joy in obedience."

FEEL WOOD SCARCITY.

The steadily-progressing destruction of American forests has made itself unpleasantly felt by the German pencil and vehicle industries. Red cedar, which the German pencil factories get chiefly from Tennessee, Alabama, Florida, Kentucky and Texas, is becoming scarce that the question of a possible substitute has become very actual. As long ago as 1898 the factories of Nuremberg found it impossible to get enough cedar timber without resorting to the supply consumed in fences made in days when wood was freely used for rails. Now these sources seem to be nearly exhausted.

The case is the same as to hickory for more than twenty-five years the

Santa Barbara.

SERIES OF LAND D SPLITS UP B

[LOCAL CORRESPONDE

SANTA BARBARA, May 16.—The largest series of land deals occurring in this county in many months was completed this morning, involving considerations totaling more than a quarter of a million and meaning the final subdivision and disposal of 17,686 acres of the famed Santa Rosa ranch.

The ranch is now parceled among dairy home builders and improvers on each parcel will go forward steadily, meaning that all that vast stretch of land is to be at once

Big Hike.

CHILDREN IN THRO ON MT. WILSO

THE summit of Mt. Wilson was one of the busiest places in Southern California yesterday. So many people suddenly took the notion to climb the peak that, had there been one more, they would have bumped into one another off.

A party of 1400 grammar-school boys of Los Angeles began the ascent of the Sierra Madre trail at 7 o'clock in the morning and reached the summit at 2 o'clock in the afternoon. That is, some of

London.

THINKS RADIUM CAUSES CANCER.

Dr. Barlow Explains Theory at Surgeons' Meeting.

tates Substance Is Present in Diseased Tissues.

English Trades Unions Join in Mammoth Combine.

[A. P. FOREIGN CORRESPONDENCE.]

LONDON, May 2.—Dr. Walter G. amaras-Barlow, who has recently had uccess in the treatment of cancer by adium, says radium in the human ody may also be the cause of cancer. At a recent meeting of physicians nd surgeons he told of experiments performed upon animal cells and plained that while cancer might be vided into various classes, it was othing more or less than disordered ll growth. "It is reasonable to sup- ose," he said, "that there is one use, and I would suggest to you at in the radium and radiation we ve the probable cause."

Radium, he continued, was widely stributed in nature in quantities hich had been shown to produce the nhibition of cell growth and later develop some deleterious effects hich culminated in death.

Cancer was very closely associated th inflammation, to such an extent , said, that chronic irritation was e only cause which was universally cepted, but chronic irritation was s eedily bound up with bacteria that ere arose the question whether adium stimulated an animal cell. Dr. Barlow said experiments of his d demonstrated that bacteria actually pulled radium out of a mixture and attracted it to themselves. If adium, therefore, were circulating in blood while bacteria were present, the latter would attract and locally deposit the radium, forming a focus of that substance, producing a stimulation of the cells in the neighborhood. He said radium was present at times in normal human tissue, and it was found in greater quantities in cancerous tissues.

Disposing of the theory that cancer was necessarily caused by irritation, the doctor pointed out that it would naturally be assumed that cells of the gall bladder would be reasonably common, whereas it was rare.

UNIONS COMBINE.

A great trades union combine has been organized in England, in which miners, railwaymen and transport workers, totaling 1,350,000 men, will hereafter support each other in their disputes with employers. The members of the Miners' Federation cast a vote in favor of this working agreement, but when the three organizations as a whole executives have appointed a committee to arrange the details.

It was found in some of the recent strikes that without a workable agreement, by which all would join together in case of a dispute, not a great deal could be accomplished by any one organization. When the transport workers were on strike, for example, the railwaymen kept at work. The attempt to tie up the transportation of goods, except in restricted areas, did not succeed. Also when the miners go on strike they cannot enforce it immediately effective unless the railwaymen refuse to handle coal. In many cases the collieries have a large stock on hand and at other times non-union labor can be employed. With the three working together, the leaders believe they can enforce better conditions from the employers.

Robert Smillie, M. P., president of the Miners' Federation, which with 1,000,000 members, is the largest organization in the combination, declares that co-operation between the various classes of workers will do away with strikes and lockouts, as reports of conditions made to employers by workers representing nearly a million and a half men will be sure to secure every consideration, while all consider that the combination will lend a great influence in politics so that legislation supported by all these workers will certainly, it is argued, receive the attention of Parliament.

To Identify a "Deadbeat."

[Chicago Inter Ocean:] Given a city, credit man for one of Chicago's biggest wholesale firms has evolved a "hand-shake" system for determining a "deadbeat." "If a man passes his thumb against your palm during the handshake," says Eddy, "he is a deadbeat. If he keeps his thumb up you will find him tight-fisted. If he gives you his finger tips to shake, have nothing to do with him. If he gives a limp shake, tell him to come in five years.

"Watch the upper lid of a man's eye. If it droops at one corner, he is dishonest. If you can see the white all around the eyeball, he will be poor pay."

OBSERVERS.

...ners" Printed in "The Times" ...y 18, to Sunday, May 24, ... Dollars in Cold.

...Monday thereafter. The Times ...aking the nearest correct solu- ..."liner," advertisments printed ... days.

...hance, guessing or the solving ...total number of "liner" adver- ...n The Times, including those ...ory in the Sunday issue, to all

...il after the publication of The ... the contest is held, and the ...roadway at First street, before

...order of their receipt at The ...ded each week to the person ...correct, answer. Any persons ...ineligible to compete in suc-

...e preceding week will be pub-

...of The Times-Mirror Company, ...t not be counted. ...ew Times Building, Los Ange-

...ut, The Times regularly prints ...er in America, and more "liner ...ining papers combined.

...'AY BIG.

Berlin.

TO INVESTIGATE GERMAN COLONY

Treatment of Kamerun Negroes Arouses Protest.

Regulations Allow Whipping of Native Soldiers.

Rural Industry Suffers from Scarcity of Wood.

[A. P. FOREIGN CORRESPONDENCE.]

BERLIN, April 18.—The Secretary of the Colonies has decided to send out a special commission to investigate conditions at Duala, the seaport of the German colony of Kamerun in Africa.

A storm of protest has arisen in Germany against the alleged high-handed proceedings of the colonial administration of Kamerun, who wish to compel the entire negro population of Duala to enter to establish there a new European quarter with sanitary and other modern improvements. It is claimed that this cannot be done as long as the natives with their wretched huts and other insanitary modes of life occupy a considerable part of the ground needed for the settlement.

The scheme, which has been sanctioned to appropriate $500,000 to compensate the natives, does not object in principle to dispossession of the natives, but members of the Budget Committee protest strongly against the manner in which dispossession of the natives has been carried out. The charges have been declared that the colonial authorities gave them but a pittance of what their lots are worth and the low sites on which they were compelled to settle was a plague spot compared to their old homes.

In response to the public demand for just and humane treatment of the natives, the Secretary for the Colonies decided to have an expert report made to him upon the whole matter. The commission which he appointed will proceed soon to Kamerun to hear the negro side of the controversy as well as that of the colonial authorities. The friends of just and humane methods in the treatment of the natives are also encouraged with the report that Baron Rechenberg, formerly Governor of German East Africa, has been elected for the Reichstag in a district where he is sure to be elected. The administration in East Africa was severely criticised for useless efforts to protect the natives from all high-handed methods on the part of the German officials. Gen. von Lettow-Vorbeck, also a former Governor of East Africa and a colonial opponent of stalwart political principles, has just lost his seat in the Reichstag, having failed to be elected after having been unseated because of irregularities.

LAWS FOR NATIVES.

Favorable comment from the Liberal press has followed the official publication of a new order of the Imperial Chancellor establishing corporal punishment for the native troops of German Africa. The new regulations provide that offenders sentenced to imprisonment for more than six weeks may be flogged, and that corporal punishment up to twice twenty-five strokes may be inflicted. Any commissioned officer is empowered to order thirty lashes, and the highest commissioned officers may order fifty lashes. Flogging is also provided in addition to arrest.

Under "close arrest," the prisoner is to be bound for two hours a day with his back against a wall or tree in such a manner that he can neither sit nor lie." At the same time, however, punishment is not to include anything which could make the punishment appear cruel."

The native soldier has no appeal from the sentence to be lashed.

Regulations are introduced with the statement that the punishments are not necessary in view of the fact that the black soldiers do not lack a well developed soldiery honor and sense of obedience."

FUEL WOOD SCARCITY.

The rapidly-progressing destruction of German forests has made itself seriously felt by the German pencil industries. Red cedar, from Tennessee, Alabama, Florida, Kentucky and Texas, is so scarce that the question of a possible substitute has become a serious one. As long ago as 1895 the city of Nuremberg found it impossible to get enough cedar timber for sharpening to the supply consumed in days when it was freely used for rails. Now lead seems to be nearly exclusively used in the mine as to hickory which is now less than twenty-five years the German army has bought in America the hickory for the tongues of its gun carriages. The carriage and automobile industry also is dependent in large measure on a sufficient supply of this tough but elastic wood, and it now appears that there will be no hickory available in a few years.

LIVED IN THE ICE AGE.

Petrified Bodies of Mother and Child Found in New York, Where Left by Glacial Moraine.

[New York Tribune:] Archaeologists of Syracuse University say one of the most important discoveries in recent years is that of the petrified bodies of a woman and child, who are believed to have lived in glacial times, found on the Seymour V. Merriam farm, five miles east of Cazenovia. They were found lying in a small clump of grass in the center of a field and on top of the ground. Only the trunk of the woman's body was found and beside it was the petrified head of a child, with perfect features, the eyes closed as though in sleep.

The discovery was made by Miss Dorothy Merriam, grand-daughter of the owner of the farm. Mr. Merriam is an authority on geology and on examining the head had no difficulty in tracing the eyes, nose, mouth and ears of a tiny infant.

The larger body is about three and one-half feet long, and the shoulders, chest and abdomen are perfect. The rounding arm sockets show where the limbs once joined the body and the lower extremity shows plainly where the legs had been broken off.

The face of the infant is in profile and the features are clearly distinguishable, from its small nose and ear to the closed eye that never opened to the world.

This section of New York State in the ice age formed the terminal moraine of a huge glacier, and the Syracuse University scientists say that the fossils are undoubtedly those of prehistoric Esquimaux, who lost their lives in the slowly moving mass of ice, probably having fallen in a yawning crevice. This closed before the woman could escape, and the bodies, absolutely free from air and other decomposing agencies, were deposited in a preserving stratum of pure limestone in the moraine. Lincklaen Ledyard, a New York geologist of note, says:

"The remains of plants and animals buried in these beds or deposits gradually decay and are replaced particle by particle with mineral matter, generally like that of the mass in which they lie. Thus in time the change which we call petrification is produced."

Mr. Ledyard explains that the bodies probably got in the place where they were found by the upheaving of subterranean forces, something similar to those which occasionally produce earthquakes. Instances of such upheaving, the scientist says, are not wanting at the present day.

CLAIM DOG AS ANCESTOR.

Peculiar Belief of the People of New Guinea Who Also Practice Sorcery.

[London Chronicle:] There seems to be no end to the stories of strange people and customs to be found in New Guinea. The latest news from this island is given by W. N. Beaver, resident magistrate in the western division of New Guinea.

Two of the most interesting expeditions in which Mr. Beaver took part were to the Giara country, which for three parts of the year is almost entirely submerged.

These people claim descent from a dog. They possess five totems, which are drawn on all their houses. Their villages are erected on hillocks so as to be clear of the water, and the people of each village inhabit one large common house.

The center of this huge building is a kind of common hall, which is used only by the men. The women are not allowed to enter the building by the same door as the men.

In the wilder parts of the country the chief is himself a head sorcerer. He claims to be able to separate his spirit from his body and to send it on various missions, including that of killing people. Quite recently a number of sorcerers went by the house of a native on whom they cast a spell by pointing at him a human bone. They afterward murdered their victim.

Mr. Beaver explored a large tract of country in Dutch New Guinea, where the majority of the people had never before been visited. These were very primitive folk, armed with bows and arrows. They assume a fierce aspect by inserting kangaroo claws in their nostrils and by wearing in their hair artificial tails extending to their waists.

In one district near Daru it is the custom to brand, by means of a mark on the shoulder, girl children with the mark of the men they are subsequently to marry. Cannibalism still exists.

One of the most curious movements that has recently been brought to light prevails along the northeastern coast. It is known as the Baigona movement, and its operations almost approach sorcery. Great respect is paid to snakes, none of which is allowed to be killed.

Santa Barbara.

RIES OF LAND DEALS SPLITS UP BIG RANCHO.

[LOCAL CORRESPONDENCE.]

...TA BARBARA, May 16.—The ...ries of land deals ...ng in this county in many ...ve completed this morning. ...e considerations totaling more ...quarter of a million and mean- ...ful subdivision and disposal ...ome of the famed Santa ...ncho.

...ch is now parceled among ...home builders and improved ...on each parcel will go for- ...ssible, meaning that all that ...ct of land is to be at once brought into the income-bearing column.

The tract was bought a year ago by G. W. Pratt and J. D. Martin, San Francisco capitalists, for $492,000. It lies about forty-five miles northwesterly from Santa Barbara and is regarded as one of the most fertile ranches in the county.

It is practically the first of the big ranches near Santa Barbara to be subdivided and sold off, and its disposal in acreage lots is heralded among the financial interests of the city as the biggest forward movement taken in many years to build up city and county.

Big Hike.

...ILDREN IN THRONG ON MT. WILSON TRAILS.

...ount of Mt. Wilson was ...of the busiest places in South- ...ornia yesterday. So many ...ently took the notion to ...e peak that, had there been ...ore, they would have been ...ver another off.

...ly 1400 grammar-school ...of Los Angeles began the ...Sierra Madre trail at 7 ...morning and reached ...summit at 2 o'clock ...That is, some of ...hind at the half-way House to be picked up on the way down.

Another party of hikers comprised the pupils of the Coston School of Physical Culture of Los Angeles. These boys made the ascent the night before and camped on the summit.

A procession of six automobiles made the ascent of the toll road with Ned A. Lord, a local automobile dealer, as cicerone. There were no mishaps and the party kept their horns tooting from the time they left the foot of the trail until they reached the summit of the peak.

A dozen or more parties started up

Look at Me I am Well.



"I cannot say too much for Peruna. It has entirely cured me of my trouble. My eye lids were thick and red nearly all the time. My eyes were especially sensitive to light. Catarrh was my trouble. I had had my eyes treated and took a great deal of medicine, but nothing seemed to help me until I tried Peruna. I always use Peruna when my family need it. Always find it very good; it helps wonderfully. You can use my testimonial anywhere you wish to." So says Mrs. C. Sickhan, No. 614 S. Leavitt St., Chicago, Ills.

Paris.

FRANCE'S ARMY THEIR SCHOOL.

American Officers Learn from Foreign Experience.

Capt. Parker at War College of Higher Strategy.

Pacific Coast Representation at Commerce Congress.

[A. P. FOREIGN CORRESPONDENCE.]

PARIS, May 1.—The movement of American troops in Mexico brings to notice the fact that ten United States army officers, representing all branches of the service, are on duty in France for instruction in French military training. They are here by permission of the French government, given upon request of the United States and are welcomed in the friendliest spirit. It appears to be the intention of the War Department at Washington to have six officers continuously on service in France so that French experience and French military science may from year to year be available for the United States army. Occasionally an English officer or officers from the Balkan and other smaller States have had permission to serve with one or another of the French regiments but it would seem that no foreign army, not even the Russian, has during this generation had such opportunities to know the French military system as the Americans now have.

Capt. W. A. Castle is in an infantry regiment at Orleans, Capt. N. Margettes and Lieut. A. T. Bishop with other regiments at Chalons sur Marne, Lieut. E. T. Boyd with the dragoons at Fontainbleau, Lieut. W. T. Martin at the cavalry school at Saumur, Capt. F. H. Pope in the French quartermaster's school, and Capt. Frank Parker at the war college. Capt. Morton Henry of the American quartermaster's division and Lieut. E. S. Greble and Honeycutt of the artillery have just arrived to replace three other American officers and three others are expected. The three latter do not get into the French service until October. In the meantime they are required to live in French families and perfect their knowledge of French.

Capt. Parker in the war college, the exclusive school of higher strategy, has probably the rarest opportunity and one not shared by any other foreign officer. Eighty French officers are admitted annually out of from 400 to 500 applicants who take the severe competitive examination. Years of study are devoted by the French officer in preparation for this examination because all selections for the general staff are made from graduates of the war college and no French officer need expect a high command unless he has gone successfully through this training in the deeper problems of strategy. An armchair has been placed for Capt. Parker apart from the other officers and nearest the lecturer's platform, so that the American guest may have a better chance than anyone else to follow the exposition of a subject and see the diagrams. The work in the war college is severe and is from 6 a.m. to 6 p.m. Part of its consist in hard riding over battlefields of France, the lecturer of the day explaining the operations of the troops that took part.

COMMERCE MEETING.

Nearly a hundred American delegates are expected to attend the international congress of Chambers of Commerce, which meets in Paris, June 8, and continues five days. Daniel P. Kingsley, George T. Wilson, Samuel W. Fairchild, James Brown and MacDougall Hawkes will come from New York while delegations equally large will probably come from twenty-five other American cities, among them Boston, Baltimore, Atlanta, New Orleans, Philadelphia, Pittsburgh, Louisville, Cincinnati, Indianapolis, Chicago, St. Louis, Kansas City, Detroit, Minneapolis, St. Paul, Omaha, Denver, Seattle, Portland, Or., and San Francisco.

Edward A. Filene of Boston and the other American members of the permanent committee which has offices in Brussels are endeavoring to reorganize the International Association of Chambers of Commerce so that it shall become a more vital body. The permanent committee now has only the function of carrying out the resolutions passed by the biennial congresses. The American representation desires to have a committee which will take up and carry through new business as it arises during the intervals between the biennial sessions of the congress. The committee would be authorized to take a referendum of the membership in the manner now done by the Chamber of Commerce of the United States of America, organized in Washington in 1912.

Pen Picture of Huerta.

Mexico's Present Ruler Has Both the Virtues and Faults of His Race, But Hardly Likes Americans.

[Fortnightly Review:] Victoriano Huerta, whether he be considered as a general or as a President, can be expressed in one word: He is an Indian.

Huerta himself proudly says that friends claim for him that he has the virtues of an Indian—courage, patience, endurance and dignified reserve. His enemies, on the other hand, profess to see in him some of the vices of Indian blood.

From what I have seen of Gen. Huerta in the field, in private life, and as a President, I would say that he combines in himself both the virtues and the faults of his race. In battle I have seen him expose himself with a courage worthy of the best Indian traditions; nor have I ever heard it intimated by any one that he was a coward. One of his strong points as a commander was that he was a man of few words. On the other hand, his own soldiers at the front hailed him as a stern and cruel leader; and some of the things that were done to his prisoners-of-war at the front were enough to curdle any one's blood.

It was during a moment of conviviality that Gen. Huerta once revealed his true sentiments toward the United States and ourselves. This was during a banquet given in his honor at Mexico City, on the eve of his departure to the front in Chihuahua, last year. On this occasion an Englishman, who had long been on terms of intimacy with Huerta, asked the general what he would do if Northern Mexico should secede to the United States, and the Americans should take a hand in the fray. This question aroused Gen. Huerta to the following extemporary speech:

"I am not afraid of the gringoes. Why should I be? No good Mexican need be afraid of the gringoes. If it had not been for the treachery of President Santa Ana, who sold himself to the United States in 1847, we should have beaten the Yankees then, as we surely shall beat them the next time. Let them cross the Rio Bravo! We will send them back with bloody heads.

"We Mexicans need not be afraid of any foreign nation. Did we not beat the Spaniards? Did we not also beat the French, and the Austrians, and the Belgians, and all the other foreign adventurers who came with would have beaten the gringoes had we had a fair chance at them. The Texans, who beat Santa Ana at San Jacinto, you must know, were not gringoes, but brother Mexicans, of whom we have reason to be proud.

"To my mind, there are only two real nations in the world, besides our old Aztec nation. Those nations are England and Japan.

"All others cannot properly be called nations, least of all the United States, which is a mere hodge-podge of other nations. One of these days England and Japan and Mexico will get together, and after that there will be an end to the United States."

Small details often decide purchasers in favor of a particular car. Castings in the Chalmers formed the decisive feature in the eyes of a Pacific Coast foundryman. Lined screw heads convinced another; color of upholstering appeals to some; while smooth running, or size of doors effect sales to many.



We Need Money

Long on Furniture Short on Cash

½ Off on All Odd Pieces

⅓ Off All Leather and Tapestry Living Room and Library Pieces and All Draperies

¼ Off On Every Stick of Furniture In the House Excepting Those That Are More Reduced

⅕ Off All Rugs, Carpets, Mattings and Linoleums---Extraordinary Offerings

"Overstocked," "Short of Ready Cash," That Is the Whole Story

"Credit" during this sale. We want all the cash we can get but we must unload this large stock. Pay as much as possible, pay balance weekly or monthly.

Mackie-Foley Co.

723-725 SO. HILL ST.

The Dance Directors Business College

5th Floor Hamburger Bldg., Broadway and Eighth. Efficient teaching, inspiring influences, modern methods, large, light rooms; 100 feet above street noise and dust. Leader since 1884—THIRTY YEARS. Always going. BEGIN NOW. Call, write, phone—F1559. Main 133.

LOS ANGELES BUSINESS COLLEGE

Oldest and largest business college corporation in the Southwest. Connected with Eighth at Hill. Heald's in 12 cities.

ANGELES VISTA SCHOOL

Day and home school for girls of all ages. College preparatory and special courses. 1844 ST. ANDREWS PLACE. Home 72544.

HOLLMAN Business Colleges

1917 So. Figueroa St. Enroll now for spe-

Schools and Colleges.

MARLBOROUH SCHOOL FOR GIRLS OVER FOURTEEN

885 West 23rd st. 26th year. Certificate admits to Wellesley, Vassar, Mt. Holyoke, Smith, Berkeley and Stanford. Advanced and special courses. Domestic Science, Sewing, Millinery, etc. Music department in charge of Mr. Waldo F. Chase. Mrs. Geo. A. Caswall, Miss Grace Wiltshire, B.L., Principals.

Adams and Hoover Sts. **GIRLS' COLLEGIATE SCHOOL** Home 24316 West 7187

Resident and day pupils. Generous courses of study. Eighth grade, High School, College Freshman work. Accredited school. Music, Art, Cooking, Sewing, Gymnasium. Twenty-second year. Miss Parsons and Miss Dannen, Principals.

HOLLYWOOD SCHOOL FOR GIRLS

An out-of-door school. Sunset Boulevard and Hay avenue. Boarding and Day School, College, Preparatory and General Courses. Music, Art, Domestic Science and Art. Physical Training. Catalogue on application. Phone 87504. Laurel Canyon car.

Los Angeles Conservatory of Music and Art Places great stress on systematic study, and offers the very best opportunities for serious work in all branches of musical education. Entire Sixth Floor, 730 South Grand.

WILSHIRE SCHOOL FOR GIRLS

624 S. Normandie Avenue, will open September 29 for its first year. Day pupils only. New building, outdoor study. Music, Art, advanced work in Literature and Modern Languages. Principal, Miss I. C. Pirret. Circular on application. Telephone Home 554095.

CALIFORNIA MILITARY ACADEMY

Summer session, June 15-Sept. 15. Camp at beach, July and August. 1948 Lovelace ave. Home 23673.

L. A. MILITARY ACADEMY

Huntington Drive. For those who appreciate the best. Country life. Over 40 acres. New buildings. Twenty minutes from Sixth and Main. 'Phones: 31411; East 468.

BELMONT SCHOOL FOR BOYS

21 miles south of San Francisco. Prepares for College. General and elective courses. Address Secretary, Dept. A, care W. T. REID, Belmont, Cal.

Harvard School—Military

Western Ave. and 16th St. Boarding and Day Pupils. 16-acre athletic field. Manual training shops. Detailed U. S. Army officer. Men teachers. Fall session opens September 16, 1913. Write for illustrated catalogue. Telephone 72147. Rev. Robert

SAN DIEGO ARMY AND NAVY ACADEMY



"The West Point of the Pacific." Located on Bay and Ocean at Pacific Beach, a delightful suburb of San Diego. OUT-OF-DOOR CLASSES and SPORTS ENTIRE YEAR, individual attention; thoroughness of instruction; and above all, CHARACTER-TRAINING under positive Christian influences, affiliated with leading colleges. Write for Illustrated Year Book.

CAPT. THOS. A. DAVIS, Supt. (Late Sixth U.S.V. Infantry.)

AUCTION

REED & HAMMOND,
1053-5 SOUTH MAIN STREET AT ELEVENTH.
Real Estate, Live Stock and Furniture.

We conduct Auction Sales at any time and place in the Southwest. We retail from our large stock of new and second-hand furniture, stoves and carpets at all times. Either cash or credit. Sell at AUCTION in our store every TUESDAY and THURSDAY at 10 A.M., ALL DAY.

AUCTION
High-Grade Furnishings, 128 W. 41ST ST.
MONDAY, MAY 18, 10 o'Clock A.M.

Handsome fumed oak library table, 2 large Morris rockers in genuine leather, Stickley fumed oak rockers, onyx mantel clock, beautiful Colonial mahogany dresser, cost when new $125, Colonial mahogany 4-post bed, very fine, mahogany reception chairs, Clipper springs, covered with white hair and fine top mattresses, cost $50, and like new, handsome fumed oak dining set of pedestal table, china cabinet, buffet and 6 chairs, drophead sewing machine, F. O. telephone stand, 9x12 and larger Royal Wilton and velvet rugs, Cluny and Battenberg lace curtains, lot of good bedding, hand hammered brass vases and jardinieres, oil paintings, lot of silverware, beautiful Haviland dinner set, decorated in gold, cut glass and hand-painted plates, bric-a-brac, lot of books, large white enameled refrigerator, gas range, base-burner heating stove, carpenter's tools, utensils, etc., etc.

These goods are HIGH GLASS, all of them.

Take Moneta Avenue and South Main Street cars.

REED & HAMMOND, Auctioneers.

SPECIAL AUCTION
Tuesday, May 19th, 10 A.M.
At Our Large Auction Rooms, 1053-1055 S. Main St., at 11th.

Our Tuesday's sale is composed of the expensive furnishings of 2 beautiful homes, also collections of art and Indian goods, MOSTLY HIGH CLASS, containing upright piano, handsome mahogany Davenport, also oak Davenport, with leather cushion seats and backs, golden oak and mahogany library and directors' tables, genuine mahogany rockers and chairs, fine Turkish leather rockers, 3-piece mahogany and leather parlor set, cost new $100.00; fumed oak and leather chairs and rockers to match, beautiful golden oak dining set of large pedestaled table and 6 leather seat chairs to match, solid mahogany bookcase, tapestries, fumed oak dining set of buffet, round pedestal table and 6 leather seat chairs, solid mahogany chest of drawers, mahogany, fumed oak and Circassian walnut dressers, chiffoniers and other bedroom furniture, bedroom complete in birdseye maple, handsome silk and silk plush portieres and couch covers, odd pieces of antique furniture and bric-a-brac, large vacuum cleaner, like new, cost new $130.00; fine pieces of Chinese goods (bowls, plaques, etc.,) music box (Regina,) large chair and rocker in Mission with ("rush bottom seats,") cut glass, Haviland china, fine paintings, Navajo rugs, serapes and Indian baskets, silverware, center tables in mahogany and golden oak, sofa pillows, good bedding, sanitary couches, good brass beds, steel springs and clean (almost new) mattresses, continuous post steel beds, complete, mirrors, Oriental rugs and drapes, 8.3x10.6 and 9x12 rugs, good as new, in Axminster, Wilton velvet, tapestry and body Brussels, fine gas range, refrigerator, garden tools, utensils, etc.

DURING THIS SALE AT NOONTIME WE WILL SELL A MAXWELL RUNABOUT, EQUIPPED.

Don't fail to attend this sale. LUNCH AT NOON.

REED & HAMMOND.

AUCTION! WEDNESDAY, MAY 20, 10 A.M.
1554 WINFIELD STREET.

Take West 11th or West Pico car to Union St.

Large leather bed Davenport, oak and mahogany rockers, golden oak center tables, round pedestal dining table and chairs to match, silverware, cut glass, dishes, white enameled large post beds, steel springs, good mattresses, Axminster and tapestry rugs, 9x12 and smaller sizes. Lot of good bedding and lace curtains, Jewel gas range, utensils, sweeper, etc.

REED & HAMMOND.

ALL DAY SALE
THURSDAY, MAY 21, 10 A.M.
AT OUR LARGE AUCTION ROOMS.
1053-1055 SOUTH MAIN STREET, AT 11TH

We will offer at auction Thursday an immense amount of bric-a-brac and fancy furnishings of a 14-room private residence, consisting of Canton, Havilland and hand-painted china pieces, beautiful selection of pictures, steins and mounted birds and silverware, Oriental, Cashmere and Indian rugs, large and small, very odd and handsome settee, made of a large amount of buffalo horns (very unique,) odd vases and bisque figures, large standing hall clock, various pieces of mahogany parlor and living-room furniture, solid mahogany hall furniture, very pretty and odd mahogany chairs, rockers, stands, dressing tables, mirrors, etc. Fumed oak dining furniture, fumed oak cellarette, pretty mahogany pedestals, mahogany Morris chair, lace curtains, Circassian walnut and birdseye maple bedroom furniture, Japanese beaded lamp, brass pieces, screens, range, gas range, refrigerator and many items other than the above, such as you would expect to find in a richly furnished home. THIS IS A SPECIAL SALE. LUNCH AT NOON.

REED & HAMMOND

AUCTION

TUESDAY, MAY 19, 10 A.M.
At 112-116 Court Street, Between Spring and Main.
MORTGAGE SALE—40 ROOMS!

Consisting in part of 40 maple dressers, 40 enameled iron beds, three-quarter and full sizes, 40 springs, 40 mattresses, center tables, rockers, chairs, mahogany folding bed, clothes cabinet and extension table, lot of goods, carpets and rugs, toilet ware, gas ranges, gas plates, heaters, commodes, music cabinet, lot of garden hose, dishes, utensils, etc., etc.

WEDNESDAY, MAY 20, 10 A.M.
At 502 East Sixth Street, Corner San Pedro.
ENTIRE CONTENTS OF THE WESTRALIA HOTEL!

Consisting in part of iron beds, metal and wooden springs, mattresses, dressers, commodes, wardrobes, kitchen cupboards, extension tables, center tables, combination tables, chairs, rockers, rugs, carpets, linoleum, gas ranges, gas plates, heaters, ovens, good lot of bedding, 1 vacuum cleaner, fine lot of cooking utensils, tools, dishes, etc.

This is a clean lot of goods, and will absolutely be sold at above place and date without reserve or limit.

THURSDAY, MAY 21, 10 A.M.
At 112-114-116 Court Street, Between Spring and Main.
Bankrupt Stocks of White Bros. and Louis Abramovitch.
LADIES' SUITINGS, (Trimmings); MEN'S SUITINGS.

Consisting of about 3000 yards of ladies' and men's woolens, broadcloths, serges, worsteds, silks, pongees, Scotch weaves, hair cloth, linens, serge linings, all colors, buttons, wadding, padding, pocket and sleeve linings, selesias, tapes and binding, 3 Singer tailor sewing machines, press boards, cloth cases, spit boxes, showcases, etc., etc.

These stocks from an elegant assortment of patterns and offers a rare opportunity to the tailors of this city of buying up-to-date cloths and designs at prices below wholesale cost.

J. J. Sugarman, Auction & Com. House
Office and Salesrooms, 112-114-116 Court St.
Phones F4810—Main 3114.

AUCTION

Fine Household Goods
1915 Oxford Ave.

Take Washington St. car marked "Rimpau Ave.," get off at Oxford.

Monday, May 18th
10 O'Clock A.M.

Consists of Kranich & Bach $600 upright piano, fine Wilton rugs, mahogany library table, rockers, Morris chair and Davenport, upholstered easy chair, couches, hall seat and chair, hat rack, draperies, portieres, lace curtains, extension table and chairs, silver, dishes, glassware, white maple and mahogany dressers, beds, chiffoniers, tables and rockers, brass bed, hair mattresses, sewing machine, lot books, refrigerator, gas range, cooking utensils, etc., etc.

THOS. B. CLARK, Auctioneer.

REAL ESTATE AT AUCTION.

Fine apartment-house site, located at 1818 S. Arapahoe St., bet. 18th and Washington, will be sold at AUCTION on the premises, Wednesday afternoon, May 20th, at 3 o'clock.

Take West 16th or Washington St. cars to Arapahoe St., walk to No. 1818, small cottage on rear of lot. This is fine lot and surrounded by substantial buildings on all sides. Size of lot, 50x150. Investors, speculators and all parties looking for good apartment site, be sure and attend. Our orders are to sell to the highest bidder. Some terms. REDIN & DIEL, Real Estate Auctioneers, 407 Grant Bldg. Main 3744, F7931.

AUCTION
J. J. SUGARMAN,
Auction and Commission House,
General Auctioneer.
Furniture, Merchandise, Fixtures, Office and Salesrooms 112-114-116 Court St. (Between Spring and Main)
Main 3114 PHONES F4810

AUCTION

Peremptory Sale of
Household Goods
Moved for Convenience of Sale to
836 South Hill St.
Tuesday, May 19
AT 10 O'CLOCK A.M.

Consisting of 20 rugs, carpets, couches, 35 enemeled beds, springs, mattresses, pillows, quilts, 35 bureaus and dressing cases, 150 rockers and chairs, extension table, sideboard, leather seat rockers, hair mattresses, sectional bookcases, desks, etc., etc.

All goods must be sold at once.

THOS. B. CLARK, Auctioneer.

Ralph Rogers' Specials

For information see Ralph Rogers, 317 South Hill St.

FOR SALE:

Six nice, level lots on York Boulevard, 2 blocks from car line. Price $2000. Terms, $750 cash, balance $25 per month.

FOR SALE or EXCHANGE:

84-acre ranch, 1 mile from Courthouse at San Bernardino. Good house and fences. Fine place to keep hogs and feed swill from the city.

FOR SALE:

Biggest Bargain in San Fernando Valley: 10 acres with water and some improvements. Fine soil near Boulevard. Only $250 per acre. Can divide. Also 5 acres at Montebello.

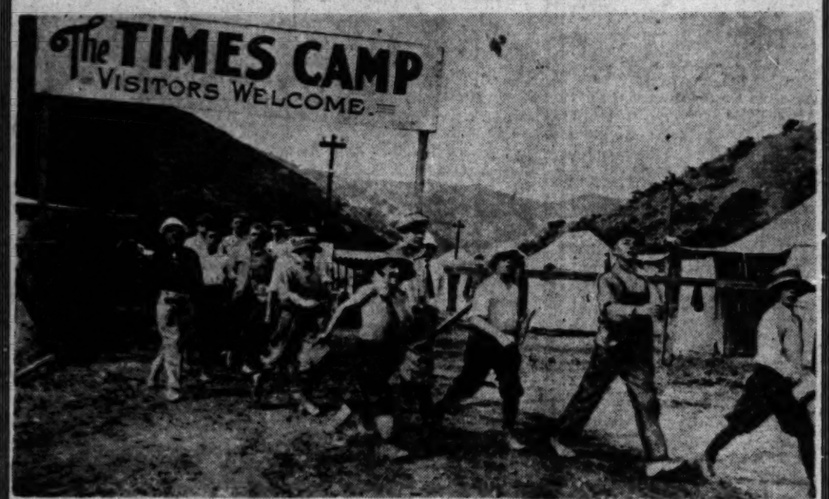
FOR SALE:

Stanley steamer only $250; 4 seats, looks good, runs like new. Also Baker Electric. Make offer.

Oh! You Boys!
It's Nearing Vacation Time!

Prepare now for a fine outing trip—FREE. Join one of the happy troupes of boys this year at

The Times Camp
CATALINA ISLAND



OFF FOR A JOLLY TIME.

We furnish transportation from Los Angeles to Catalina and return; room and board; bathing suits; ball outfits; fishing tackle, and special trophies.

The Times Camp is located just two blocks back from the town of Avalon.

The Camp Attendants are: Superintendent and a corps of 10 assistants including a Matron and two good cooks.

THE PLAN

Any boy in Southern California who turns in SIX new Times subscriptions—each for a period of one month, and thereafter until ordered stopped, will be awarded a FOUR DAYS' OUTING AT THE TIMES CATALINA CAMP. 12 subscriptions, 8 days and so on—the more orders you turn in the LONGER you can stay at the Camp.

WILL OPEN JUNE 29TH.

Call or write for Illustrated Circular and Subscription Blanks.

Friends of the boys may help them win a summer outing if they fill out and send in the following blank, and mail direct to The Times Circulation Department.

A 4-DAYS VACATION For Every SIX SUBSCRIBERS

"I AM GOING TO CATALINA"
SUBSCRIPTION TO
The Los Angeles Times

75c Per Month To any part of the United States, Canada or Mexico. All money collected must be sent direct to The Times.

THE TIMES-MIRROR CO. DATE..... 1914

I desire to assist this boy to win a summer vacation at The Times Catalina Camp, and, therefore, subscribe for The Daily and Sunday Times for ONE MONTH AND THEREAFTER UNTIL ORDERED STOPPED.

All orders must be New. Transfers from an old subscriber to a new name will not be credited.

Begin Service.....

Boy's Name ..... Signature of Subscriber .....

Address ..... Address.....

AUCTION
Big Storage Warehouse Auction
MONDAY, May 18, 9:30 A.M.
Burger Van & Storage Warehouse,
16th and Grand Ave.

Along with several van loads of goods, will be sold 2 new gas ranges, 2 other ranges, dressers, rugs, rockers, dining table and chairs, sewing machines, dishes. Goods in boxes and barrels, upright piano; also good 1913 Studebaker "25." Also Tourist roadster with detachable tonneau. BE ON TIME. WE SELL FAST.

AUCTION
6-Room House, Lot 50x130,
3046 GUIRADO ST (Boyle Heights)
Wednesday, May 20, 3 P.M.

Property is located in a very desirable locality, convenient to cars, stores, church and school. Has just been painted and decorated; has bath and is located nice and high. Terms half cash, balance easy. Take Stephenson ave. car to Euclid, or Euclid ave. car, get off at Guirado.

AUCTION
Fine, spacious 9-room residence, lot 50x150,
4272 S. FIGUEROA ST.
Thursday, May 21st, 2 P. M.

This property is exceptionally well located on corner in a neighborhood that cannot be beat, and is bound to increase in value. Figueroa st. has recently been paved and will now be the fashionable drive from city to the beaches. Owner leaving; property must be sold. Satisfactory terms.

STRONGE & WILLY, Auctioneers.
202-3-5 Black Bldg. Main 2141—60506

Rhoades & Rhoades
Expert Auctioneers.

Oldest established auction house on the Pacific Coast. Office and salesrooms, 1501-3-5 South Main Street. We sell furniture, merchandise, real estate and automobiles; 98 per cent of the country ranch sales held in Southern California are conducted by us. Pure bred stock sales conducted in this and adjoining States. Write or call for dates and terms. We announce the following sales:

Eleven Dairy Cows.
One Holstein Bull.

on my ranch, 3 miles north of Puente, and 4 miles east of

EL MONTE
Tuesday, May 26, 10 A.M.
Alfred Sauder, Owner.

15 Head Horses and Mules
Wagons, Harness, Etc.
411 North San Fernando Rd.
TROPICO
Wednesday, May 27, 10 a.m.
A. G. Grommet, Owner.

25 Dairy Cows
1975 East 37th St.
Los Angeles
Thursday, May 28, 10 A.M.

For full information in regard to above sales, inquire of auctioneers.

Rhoades & Rhoades, Aucrs.



AUCTION
Wed., May 20,
10 A.M. Sharp
1625 Orange St.

Take any W. 7th St. car to Union Ave., and walk north. In order to settle estate for an eastern party, we will sell the 10-room residence on lot 47½x135 ft. Also the entire contents, by the piece, at public auction on premises. This furniture consists of davenports, rockers, couches, Morris chairs, all in Spanish leather and fumed oak, mission dining-room set complete, large oak, maple and mahogany dressers, chiffoniers, desks, settees, brass and enameled beds complete, Axminster and velvet rugs, portieres and lace curtains, dishes, glassware, bedding, linoleums, tabourettes, books, mirrors, toilet sets, refrigerator, gas range and many other useful articles.

The auctioneer wishes to impress upon your mind, Mr. Speculator or Investor, that the property, 10-room house and lot, 47½x135 ft., will be sold to the highest bidder at 1 p.m. sharp. Furniture sale commences at 10 o'clock. Cut this ad out, it will not appear again.

CALIFORNIA AUCTION COM. CO.
GENERAL AUCTIONEERS
Registered Under Sec. 2466 Civil Code Cal.
Auction Mart 822-24 S. Main St., Los Angeles, Cal.
Phone: 68497; Broadway 4783.
Theo. F. Zimmer, General Auctioneer.

AUCTION
FINE FURNITURE AND RUGS

Will buy or sell furniture on commission. Give guaranteed estimates. Sales called any place at any time.

CHAS. W. MOXLEY, Auctioneer.
F1194. Office 603 Security Bldg. M. 164.

Unique's Annual Spring Suit Sale
See Ad. On Page 6 Part III.

Head quarters for
SPINELESS CACTUS
Write or call for particulars.
Pomona Cactus Nurseries.
254 Wilcox Bldg., Los Angeles.

Best Shampoo in Los Angeles
25C
Including Free Hair Tonic
Corenson Hair Co.,
619½ So. Broadway.

Doctors of Known Reliability and Skill

Drs. A. J. & G. W. Shores point with pride to their 20 years of continuous success, specializing exclusively in the treatment of Catarrh, Deafness, Asthma, Head Noises, Hay Fever, Rheumatism, Eczema, Chorea, Goitre, Epilepsy, Insomnia, Hysteria and other chronic diseases of the Stomach, Bowels, Heart, Nose, Throat, Bronchial Tubes, Lungs, Kidneys, Bladder and Liver that are curable.

DRS. SHORES
Know What to Do



They have had the experience and are absolutely reliable. They point with just pride to their record and success in treating thousands right here in Los Angeles and Southern California. If you are in need of good, dependable up-to-date medical treatment, come to Drs. Shores. They will examine and advise you free and explain to you honestly if and how you can be cured and what it will cost. Their rates are low and payments easy. All medicines are furnished free to patients. Get busy and get well. Remember, right now is the favorable season for quick cures. Do not delay. Call or write.

Head and Throat Catarrh

Is your nose stopped up?
Does your nose discharge?
Is your nose sore and tender?
Is there pain in front of head?
Do you spit up slime?
Do you hawk and clear the throat?
Is your throat dry in the morning?
Do you sleep with your mouth open?
Now is the time to be cured—don't let it run into complications.

OF THE EARS.

Is your hearing failing? Do they ring?
Do your ears discharge?
Is the wax drying in your ears?
Do you hear better on some days?
Does a cold make your hearing worse?
Don't neglect this until your hearing is irreparably destroyed.

ASTHMA.

No one but an asthmatic can appreciate the terrible distress of this disease. Gasping, smothering, panting for breath—suffocating feeling, sitting up in bed at night, are but a few of the terrible torments of an asthmatic sufferer. If you are an Asthma victim, let not another day pass until you try our wonderful treatment — which gives almost immediate relief and lasting benefits.

RHEUMATISM.

If you are hobbling about with rheumatic joints or suffering torments from inflammatory rheumatism come and let Drs. Shores explain their theory and treatment for this painful affliction.

ECZEMA.

This affliction often baffles the skill of the regular doctor—and tries the patience of the specialist—but our methods have proven successful in so many cases that, no matter who has failed to cure you, it is worth your time to consult us. We will gladly explain our method of treatment free of charge.

STOMACH AND LIVER.

If you have distress and bloating after eating, don't neglect treatment. Catarrh of the stomach is a most common ailment, and can be cured, but remember, a cancer of the stomach we can not cure. Do not neglect stomach and liver troubles. Consult doctors that know how to cure. Consultation and advice free.

DRS. SHORES & SHORES, Rooms 222 to 225 Henne Building, Third and Spring Sts. Entrance 122 Third St., Los Angeles. OFFICE HOURS: 9 to 5. Evenings 7 to 8; Sundays, 10 to 12.

Tragic Trip.

FINDS HAVEN IN HOSPITAL.

Rich Woman Who Attempted Suicide Shielded.

Secrecy Shrouds Episode in Fashionable Hotel.

Brought from Utah; Friends Aren't Admitted.

After she had swallowed chloroform last Saturday in Salt Lake City and lain at the point of death for five hours; after the police had been called off of the case and it had been shrouded with the utmost secrecy, Mrs. Jessie Clayton, 38 years old, wife of a wealthy Denver stockman, arrived here Thursday and until yesterday afternoon was held incomunicado at Mrs. A. C. Talbot's private sanatorium, No. 421 North Normandie avenue.

Mrs. Clayton came here in care of two nurses and was met at the depot by Dr. Joseph W. King, who conducted her to the sanatorium and issued orders that she was to see no one. The order was not rescinded until yesterday, and then only to the extent that one personal friend of Mrs. Clayton was permitted to see her for a few minutes.

The trip here was a return after a stay of less than three weeks in Denver and Salt Lake City. Mrs. Clayton, who has spent much of her time in Los Angeles for a year or more, went to Colorado, avowedly to see her husband. Advices from her friends told that he had gone to Salt Lake City and that she had followed there to see him. Then came the news that she had tried to take her life in the Hotel Utah. The next news friends here had was that Mrs. Clayton had returned and was in the sanatorium. Requests to see her were denied and inquiries answered by the information that no one would be given access to her.

"FOR OWN GOOD."

Dr. King stated yesterday that he had arranged the treatment of Mrs. Clayton and that refusals to permit visitors were on his instructions. She was in such nervous and physical condition, he said, that the orders were issued for her own good. "Dr. George J. Hunter, who was called in consultation, confirmed this.

During the last months of her residence here, Mrs. Clayton occupied apartments on Westlake avenue. She declared at this time that she was very anxious to see her husband, who was living at the Brown Place in Denver. On arrival at Denver, she wrote that Clayton had removed to the Athletic Club and then gone to Salt Lake City, where she was to meet him.

She arrived in Salt Lake City May 1, going to the Hotel Utah, though the register did not show the number of her room. On the evening of the 16th, she came into the hotel about 5 o'clock a package from a nearby drugstore was handed her at the desk. One hour later she was found unconscious. A box of flowers was delivered on the order of an unknown man shortly after her deed was discovered.

Several physicians were called, but Dr. G. Gill Richards finally assumed charge of the case.

Last Thursday, Charles J. Clayton, the husband, went to Salt Lake City from Denver and with two nurses in attendance the Claytons started for this city. However, nothing has been heard from Clayton here. Dr. King stating that Mrs. Clayton arrived in charge of two nurses and that he assumed charge of the case on a request by wire from Dr. Richards. Clayton is supposed to have left the train at Milford and returned to Salt Lake City.

During the early part of her residence in this city, Mrs. Clayton maintained a home on a considerable scale, but during the last months lived very quietly.

No intimation of her condition is given by physicians, except that she is "a very sick woman."

She was able to talk with a personal friend yesterday and was said at the time to be "much improved."

EXPECT DIVIDEND.

Palmer Annex Holding Corporation Will Begin Payments Soon is Report—Meeting Next Month.

That a dividend will soon be declared by the Palmer Annex Oil Company, the holding corporation for the Santa Maria Oilfields, Limited, is the tenor of a well-defined report in financial circles.

A meeting of the stockholders of the company will be held June 1, and this will be followed by a directors' session, at which it is expected the dividend will be declared at the rate of 1 per cent. per month, payable for an indefinite period.

The dividend will represent the fruits of the sale of certain assets of the Palmer Annex Company to the Santa Maria Oilfields, Ltd., it is stated. A. A. Daugherty, resident manager for the Santa Maria Oilfields, Ltd., and manager of the Palmer Annex Oil Company, only recently returned from a trip to Europe where he completed some of the details of the deal.

The Palmer Annex has as its president the well-known contractor Carl Leonard, and its principal stockholders number some of the prominent capitalists of the city. Most of the stock is owned in this section. It has been rumored for a year or more that a dividend would be declared on the stock, but nothing in the line of definite probabilities has been forthcoming until the present time. The stock, which is unlisted, has been bid up to 30 cents a share. The dividend requirements of the company at 1 per cent. would be about $20,000 per month. It is possible that the stock may be listed on the local exchange when the company begins peying regular dividends.

UNDELIVERED TELEGRAMS.

There are telegrams at the Western Union for M. E. Austin, Miss Lillian Brockwell, Leo L. Bodgvor, William Briggs, Frisco Clyde, Mrs. Cowley, Lillian L. Cochens, J. S. Daley, A. C. Edwards, J. A. Goodwin, Anna Gray, A. M. Jonsen, N. Kimura, T. Kamachi, O. W. Linn, W. B. Larence, J. W. Morris, Roy Martin, J. A. Murdock, Charles Morse, Mrs. A. C. Nelson, George E. Oliver, J. H. Reynolds, E. C. Smith, Warren Thurlow. At the Postal for Miss Annie V. Melson, Jules S. Fehr, J. Fallen and Murray eighton.

TRANSFER QUIE COMES BAC

RAILROAD COMMISSION TROUBLOUS PROBLEM IN UTILITIES BOARD.

That the power to act in [illegible] to universal transfers on [illegible] lines rests in the Public [illegible] Commission of Los Angeles and [illegible] in the State Railroad Commission, [illegible] the decision of the latter body.

The local Board of Public [illegible] was instructed some time ago by [illegible] City Council to take up with the [illegible] road Commission the question of [illegible] curing universal transfers. At the [illegible] same time the matter of a [illegible] consolidation of the City Railway Company and the Los Angeles Railway Corporation was to be [illegible] the State Commission.

The subject was laid before the commission, and President Wood of the Public Utilities Commission received a reply in which it is informed that the matter is outside the jurisdiction of the State Railroad Commission.

In this letter the case of the [illegible] Beach Chamber of Commerce against the Pacific Electric Company is cited. This case was before the commission last September and a decision is this declaration.

"The commission has the power to fix rates to interurban service, but this does not carry with it the power to compel a transfer given on an interurban passenger to be accepted on the street car service, because to forcefully to compel the street car service to accept a transfer, is to affixes the rate on the city portion of the transportation of the passenger, and this would be an invasion by the commission of the city's jurisdiction."

CITY'S SCHOOLS HIGHLY PRAISE

PAMPHLET DRAWS COMPARISON SHOWING SAN FRANCISCO SYSTEM INFERIOR.

Los Angeles public schools models for the rest of the State, San Francisco schools as "the best example" are the conclusions in a reprint of the California Branch of the Association of Collegiate Alumnae, embodied in a recent pamphlet, "What Kind of Education Shall San Francisco Buy in 1914-15?"

Pictures of Los Angeles schools show Manual Arts High School, Pasadena Agricultural High School, open-air schools, school gardens and other features of public school education in this city; while the [illegible] penuriousness of San Francisco schools, authorities and citizens are held up to scathing criticism, particularly in the matter of the character of school buildings. The cut, entitled "How Long Is a Building Temporary?" shows one of the shacks built just after the fire and still in use. San Francisco is held up as the "richest city, doing the least for her schools." The report further shows that while there were [illegible] time the report was made on [illegible] children enrolled in the public schools, San Francisco had only 53,757. Los Angeles high schools enrolled 13,725 students, San Francisco but 5149. Los Angeles spends $1 [illegible] San Francisco spends 49 cents [illegible] education.

A chapter headed "The Two Parallel," which compares the educational advantages in the two cities, closes thus: "A city is known by its schools. It keeps and [illegible] ignore the fact that Los Angeles has no small measure of her astounding growth, her rapidly increasing population and commercial standing, her notable American population, her acknowledged high efficiency in her public school system, as evidenced and acknowledged by all educators in the nation, as well as by the [illegible] men and women who have been attracted there because of the [illegible] benefits to be secured for their children."

MAINE SOCIETY PICNIC.

Pine-Tree State Association Have Open-Air Affair at Ingleside Saturday.

The Pine-Tree State Association, consisting of former residents of the State of Maine and their friends, will hold their annual picnic at Rock Park next Saturday.

Music by leading vocalists from the State of Maine is being provided. Mrs. Louise M. Bitler, and the society is arranging for a fine musical corps, similar to those of the days of the revolution. Original poems will be read by Judge Waldo M. Lindley, Dr. O. T. Fellows, president of the Pasadena Maine Society. There will be short addresses by prominent speakers of Southern California, who are natives of the Pine Tree State, among whom are Rev. Dr. Hamlin, now in his 97th year, Mrs. Sarah Cooper Wilkes, Gen. James Rusling and others.

Everybody will bring their own lunch in abundance, and the society will provide hot coffee at the tables. Any mature theme may also be [illegible] "Maine clam chowder" [illegible] land baked beans" [illegible] Hutchinson on the grounds.

Sports familiar to the State of Maine people are to be provided.

CHILDREN TO SING.

Seven Thousand Will Participate in Festival at Shrine Auditorium Early in June.

A gigantic musical festival, in which 7000 children's voices will be raised, and combined give city choruses, orchestra numbers, in which hundreds of children will participate, is being planned by Miss Kathryn Hall, head of the music department of the city schools, to take place on the first of June. The small performers will be sixth-grade pupils.

Shrine Auditorium will probably be secured for this concert. The unique feature is that the audience, as well as both performers and auditorium, will be [illegible] they will fill the auditorium, and the guests will be seated on the stage and in the gallery.

Four or five musical numbers by local artists will be given.

The children themselves will assemble the work, solos, duets and choruses and a combined orchestra, composed of some 900 young people, under the leadership of Miss Hall, will also play several numbers.

SCHOOL EXHIBIT PLANNED.

The exhibit gives her credit for the principal and teachers of the city. Thirty-five school [illegible] and drew expressions of [illegible] from parents and friends. [illegible] decorated with [illegible] work illustrative of the [illegible] of pupils were [illegible]

Something for Nothing

Los Angeles merchants [illegible] fare from your home to [illegible] turn. See advertisement [illegible] today's Times.

SUNDAY MORNING.

Cities and

Pasadena.

MAILMEN LAY CORNER-STONE.

Knights Templar Parade to New Postoffice.

Los Angeles Called "Suburb to the South."

Harvard, Yale and Princeton Meet at Banquet.

[LOCAL CORRESPONDENCE.]

PASADENA, May 17.—The corner-stone of the new Pasadena postoffice, in course of construction at East Colorado street and Worcester avenue, was laid with ceremonies conducted by the Masons at 3 o'clock this afternoon. A parade of Knights Templar, the mail carriers and others marched from the Masonic Temple and, headed by a band, marched to the place of the exercises.

"There are three motives that entered into the construction of this building," said Postmaster McLain, who was the first speaker. "The first is of course, utilitarian; the second that it shall be monumental in character; the third that in it shall be embodied the best in architecture. The building will cost about $200,000 and it will stand on a site that is valued at $100,000."

Dana R. Weller of Los Angeles, Most Worshipful Grand Master, F. and A. M., conducted the ritualistic service. He spoke of the early days in Pasadena and referred in glowing terms to the many triumphs of the city, until, he said, the Crown City now has but one rival and that is "suburb to the south."

Those who assisted Weller in the ceremony are: Deputy Grand Master Calvin Hartwell, Grand Senior Warden Henry Sherry, Grand Junior Warden Oren Henry Hayes, Grand Treasurer Charles Joseph Willitt, Grand Secretary Norval Gibson Feldner, Grand Lecturer Edward Oscar Lee, Grand Chaplain Lemuel Langworthy, Grand Orator Rev. Leslie Learned, Assistant Grand Secretary Ernest Heath May, Grand Marshal Henry Ramuel, Grand Standard Bearer Clark McLain, Grand Sword Bearer Peter Orban, Grand Bible Bearer Charles A. Gardner, Grand Deacon Alvin Wallace Viney, Grand Junior Deacon Earl Warren, Grand Senior Steward R. E. Hall, Junior Grand Steward Harry T. Ward, Grand Pursuivant Harold G. Green, Grand Organist Walter Reid Gibbings and Grand Tyler Wm. Vischer Elliot.

A large crowd assembled to hear the exercises, at the close of which the oration on the signification of the day was delivered by Rev. Mr. Learned.

About 300 graduates of Yale, Harvard or Princeton Universities, most of them now prominent residents of Los Angeles, Pasadena and other Southern California cities, were called upon again for a day yesterday, when the alumni associations of the various colleges joined, as last year, in a banquet at the Hotel Raymond. There was not a dull moment in the programme, which was not concluded until late at night when the merry banqueters assembled on the wide veranda of the hotel overlooking the lights of South Pasadena to sing their college songs and give their college yells once again.

The day's festivities opened with a baseball game in which the Harvard men won, but not without a hard fight against a combined Yale and Princeton team. A banquet was given at 6 o'clock in the main dining-room of the hotel.

Arroyo Tent City will provide entertainment for old and young alike, more comfort for everyone this year. New and bigger band, new Ocean Front promenade, and new attractions. Many new palm cottages and tent houses. Se Norcross, Mgr., 316 South Spring street.—[Advertisement.

Hotel Quirnalda open all summer.—[Advertisement.

Hotel Vista del Arroyo, Pasadena.—[Advertisement.

NEGROES HEAVE BRICKS IN ROOM.

ALHAMBRA RILED OVER VISIT OF LOS ANGELES COLORED FOLKS ON PICNIC.

[LOCAL CORRESPONDENCE.]

ALHAMBRA, May 16.—A hundred negroes from Los Angeles created a riot at the Stoneman-avenue Pacific Electric depot this morning when people in the neighborhood, who were aroused by their noise, came to desist. William Warfield, living on Stoneman at Main street, was threatened with rough treatment by the crowd as a result of his protests. While Mrs. Warren was telephoning for help, several of the negroes threw themselves by hurling bricks and rocks through the windows into the room. Chief of Police Parker, who had been quelling a part of the riot at Wilson avenue, with a large force of firemen and citizens, arrested several negroes held a celebration at Eastside Park near Alhambra.

San Bernardino.

CITRUS-BELT CITIES TO OPEN ELEC

[LOCAL CORRESPONDENCE.]

SAN BERNARDINO, May 16.—Colton and the tri-city cele was tentat Riverside-S opened w months ago The Pac formal sur at Urbita ground of 30 and 31 for the ent 15,000 peo concerts, sp features, a of the park bration wil staged by t Visitors are Ontario, Ri and other c

TRANSFER QUIZ COMES BACK.

RAILROAD COMMISSION HANDS TROUBLOUS PROBLEM TO UTILITIES BOARD.

That the power to act in regard to universal transfers on street car lines rests in the Public Utilities Commission of Los Angeles and not in the State Railroad Commission is the decision of the latter body.

The local Board of Public Utilities was instructed some time ago by the City Council to take up with the Railroad Commission the question of securing universal transfers at the same time the matter of a proposed consolidation of the City Railway Company and the Los Angeles Railway Corporation was to be before the State Commission.

The subject was laid before the commission, and President Wright of the Public Utilities Commission has received a reply in which he is informed that the matter is outside the jurisdiction of the State Railroad Commission.

In this letter the case of the Long Beach Chamber of Commerce against the Pacific Electric Company is cited. This case was before the commission last September and in its decision is this declaration:

"The commission has the power to fix rates to interurban service, but this does not carry with it the power to compel a transfer given an interurban passenger to be accepted by the street car service, because would forcibly to compel the street car service to accept a transfer, in other words the rate on the city system for the transportation of the passenger and this would be an invasion by the commission of the city's jurisdiction."

CITY'S SCHOOLS HIGHLY PRAISED.

PAMPHLET DRAWS COMPARISON SHOWING SAN FRANCISCO SYSTEM INFERIOR.

Los Angeles public schools as models for the rest of the State, and San Francisco schools as "the horrible example" are the conclusions in a reprint of the California Branch of the Association of Collegiate Alumnæ embodied in a recent pamphlet, "What Kind of Education Shall San Francisco Buy in 1914-15?"

Pictures of Los Angeles schools, those Manual Arts High School, the Polytechnic Agricultural High School, the open-air schools, school gardens and other features of public school education in this city; while the allegedunsanitariness of San Francisco schools, authorities and citizens are held up to scathing criticism, particularly in the matter of the character of school buildings. One part, entitled "How Long Is a Building Temporary?" shows one of the shacks built just after the fire and still in use. San Francisco is termed as the "richest city, doing the most for her schools." The report also shows that while there were at the time the report was made up 12,000 children enrolled in Los Angeles schools, San Francisco showed only 12,757. Los Angeles high schools enrolled 13,726 students, San Francisco 6140. Los Angeles spends $1 when San Francisco spends 40 cents on education.

A chapter headed "The Double Parallel," which compares educational advantages in the two cities closes thus: "A city is known by its schools. It keeps and nobody ignores the fact that Los Angeles is no small measure of her astonishing growth, her rapidly increasing wealth and commercial standing, her cosmopolitan American population, to her acknowledged high efficiency in her public school system, an educational acknowledged by all students of education, as well as by the countless men and women who have been directed there because of the excellencies to be secured for their children."

MAINE SOCIETY PICNIC.

Pine-Tree State Association To Have Open-Air Affair at Eagle Rock Saturday.

The Pine-Tree State Association, consisting of former residents of the state of Maine and their families, will hold their annual picnic at Eagle Rock Park next Saturday.

Music by leading vocalists from the state of Maine is being prepared by Mrs. Louise M. Pitter, and the society is arranging for a rife and target sport, similar to those of the days of the revolution. Original poems will be read by Judge Waldo M. York and Dr. O. T. Fellows, president of the Pasadena Maine Society. There will be short addresses by prominent speakers of Southern California who are natives of the Pine Tree State, among whom are Rev. Dr. Hiram Wilkes, Gen. James Donovan and others.

Everybody will bring lunches for sundance, and the society will provide hot coffee at the tables. If pleasant there may also be served "genuine clam chowder" or "New England baked beans," prepared by S. F. Hutchinson on the grounds. Sports familiar to State of Maine people are to be provided.

CHILDREN TO SING.

Seven Thousand Will Participate in Festival at Shrine Auditorium Early in June.

A gigantic musical festival, with 5000 children's voices raised in song, and combined glee club chorus and orchestra numbers, in which hundreds of children will participate, is being planned by Miss Kathryn Nash, head of the music department of the city schools, to take place early in June. The small performers will be sixth-grade pupils.

Shrine Auditorium will probably be secured for this concert. As a feature is that the youngsters will be with performers and audience, and they will fill the auditorium, while those will be seated on the stage will be in the gallery.

Four or five musical numbers by local artists will be given.

The children themselves will do the ensemble work, solos, duets and will be a combined orchestra, composed of some 900 youngsters, under the leadership of Miss Jennie L. Johnson. They will play several numbers.

SCHOOL EXHIBIT PLEASES.

The exhibit given last week by the principal and teachers of the Arroyo thirty-five school was well attended and drew expressions of appreciation from parents and friends. It is decorated with ferns and evergreens, and illustrative of the best work of the pupils were displayed.

Something for Nothing

Los Angeles merchants are to give away from their home products at the Home Products Exposition, to be held in connection with the Home Products Week, to be held in Los Angeles from May 18 to 23, inclusive. Full particulars will be found on page 16 of The Times.

...MEN LAY ...CORNER-STONE.

...Templar Parade to New Postoffice.

...Angeles Called "Suburb to the South."

...Yale and Princeton Meet at Banquet.

...CORRESPONDENCE.]

...A, May 17.—The corner-... of the new Pasadena postof-... course of construction at East ... street and Worcester ave-... was laid with ceremonies con-... by the Masons at 3 o'clock ... afternoon. A parade of ... Knights Templar, the mail car-... and others marched from the ... Temple and, headed by a ... escorted to the place of the ...

...are three motives that en-... the construction of this ..." said Postmaster McLain, ... the first speaker. "The first ... of course, utilitarian; the second ... shall be monumental in char-... the third that in it shall be ... the best in architecture. ... building will cost about $200,000 ... is to stand on a site that is ...

... I. Weller of Los Angeles, ... Grand Master, F. ... A. M., conducted the ritualistic ... He spoke of the early days ... and referred in glowing ... to the many triumphs of ... He said, the Crown ... but one annual and that ... south."

... Weller in the ... Deputy Grand Mas... Hartwell, Grand Senior ... Sherry, Grand Junior ... Henry Hayes, Grand ... Charles Joseph Willitt, ... Norval Gibson Fel... Lecturer Edward Oscar ... Junior Samuel Lang... Grand Orator Rev. Leslie ... Assistant Grand Secre... Heath May, Grand Mar... Ramsel, Grand Standard ... McLain, Grand Sword ... Ortan, Grand Bible ... A. Gardner, Grand ... Alvin Wallace Viney, ... Simon Earl Warren, ... Grand Steward R. E. ... Grand Steward Harry T. ... Pursuivant Harold G. ... Grand Organist Walter ... and Grand Tyler ... Eliot.

...crowd assembled to hear ... at the close of which ... significance of the ... was delivered by Rev. Mr. ...

... graduates of Yale, Harvard, Princeton Universities, most ... prominent residents of ... Pasadena and other ... California cities, were col... upon for a day yesterday, ... honorary associations of the ... being joined, as last year, in ... at the Hotel Raymond. ... was not a dull moment in ... which was not con... till his at night when the ... assembled on the wide ... of the hotel overlooking ... of South Pasadena to sing ... songs and give their ... cheers again.

... festivities opened with ... game in which the Har... won, but not without a ... against a combined Yale ... team. A banquet was ... at 6 o'clock in the main ... of the hotel.

... Tent City will provide ... entertainment for old and young ... comfort for everyone this ... and bigger band, new ... Front promenade, and ... Many new palm cot... tent houses. Se Norcross, ... South Spring street.—[Advertisement.

... open all summer.—...

... del Arroyo, Pasadena.—...

...OES HEAVE ...BRICKS IN ROOM.

...RIA RILED OVER VISIT ...OF LOS ANGELES COLORED ...RLES ON PICNIC.

...CORRESPONDENCE.]

...A, May 16.—A hundred ... from Los Angeles created a ... at the Stanislaus-avenue Pa... depot this morning ... in the neighborhood, ... aroused by their noise, ... to dismiss. William War... a Stanislaus-avenue at Main ... was threatened with rough ... by the crowd as a result ... While Mrs. Warren ... for help, several ... by hurling bricks ... through the windows into ... Chief of Police Parker, ... was getting a part of the ... of Wilson avenue, with ... of Stanislaus and citizens, re...

... hold a celebration at ... Park near Alhambra.

Rompers.

MAYORS BY THE SCORE HELP MONROVIA PLAY.

Thousands of Visitors at City's Birthday Party. Pageant, Comedy Circus, Queen's Ball and Street Carnival Are Features of Twenty-eighth Anniversary. Dimpling Kiddies Help Make Merry.

[LOCAL CORRESPONDENCE.]

MONROVIA, May 16.—Fourteen thousand visitors, including a score of city Mayors, helped Monrovia celebrate the greatest birthday in her history. With the first peep of dawn automobiles began to arrive and the earliest cars of the Pacific Electric were crowded. By 10 o'clock Myrtle avenue, from White Oak to Falling Leaf, ten blocks, was packed. Automobiles were parked in solid ranks for many blocks and every cross street was choked with a great, good-natured throng. An ideal California day greeted the visitors, cool and cloudy in the early morning and warm with bright sunshine from 11 o'clock on.

At 11 o'clock the head of the parade appeared and was greeted vociferously by the masses that lined the streets. First came Ray D. Welch, general secretary of the Monrovia Day festival and grand marshal of the day, followed by a guard of honor and twenty-four Knights of the Rose Tournament in their brilliant hunting costumes of crimson and white. Then followed Queen Dorothy's royal float, a gorgeous affair in royal purple and green. With Her Highness rode the four maids of honor, Elizabeth Dixon, Mabelle Wessling, Irene Hammond and Dorothy Brown.

The pageant, two miles in length and containing 150 entries, was composed of seven divisions and was for diversity and variety the most pretentious ever seen outside the Pasadena Tournament of Roses.

A unique feature of the parade was the comedy element. Fun-makers, professional and otherwise, mingled with the floats and military organizations and kept the crowds in roars of laughter. The local police force was trebled to handle the great crowd and not a single accident marred the day.

In the afternoon at 2 o'clock the burlesque circus was given in a monster stadium erected on the High School field. Here clowns, acrobats, performing dogs, ponies and monkeys kept the crowd amused for two hours. There were spectacular drills by half a dozen military organizations, represented by several military academies, the "Dokkies" and Grand Army men. A dozen bands played.

EXECUTIVE DIGNITY.

Mayors from every city in Southern California of over 3000 population were present and reviewed the parade from an especially-erected grand stand. The distinguished guests of the city were given an elaborate noonday banquet at Hotel 'Leven Oaks and afterward witnessed the afternoon circus from the Mayor's grand stand.

Among the executive heads present at Monrovia's birthday party were Mayor Rose of Los Angeles, T. R. Woodbridge of Upland; F. C. Crowell, Antarlo; W. M. Carter, South Pasadena; Charles F. O'Neall, San Diego; C. S. Beardsley, Covina; L. J. Bentley, San Jacinto; W. A. Vandergrift, Pomona; Oscar Ford, Riverside; G. W. Jones, Sierra Madre; Thomas Price, Sawtelle; Joseph Sailer, Oxnard; John B. Weston, Hemet; O. W. Maulsby, Whittier; R. S. Gregory, Fullerton; R. L. Metcalf, Fullerton; A. E. Engelhardt, Glendora; Frank Nye, Santa Ana; T. H. Dudley, Santa Monica; H. J. Maye, Compton; George T. Cortner, Redlands; W. J. Pentelo, Corona; L. N. Whealton, Long Beach; Thomas W. Watson, Glendale, and J. S. Collins, Azusa.

During the morning and afternoon performances a company of twenty-five motion-picture actors and actresses from the Biograph company staged a movie comedy, written especially for the occasion and utilizing the crowd and various officers of the Monrovia Ten Thousand Club in the plot. The film actors included a platoon of comedy police who did much to keep the comedy element active throughout the day.

The baby contest held at 9 o'clock this morning was a largely-attended feature, twenty-four dimpling kiddies, varying in ages from a few months to 3 years, were entered and gave Hon. and Mrs. A. J. Sears of Pasadena and Mrs. Elizabeth Key of Birmingham, Ala., a difficult time to select the prize winners. The winners were Patricia McCullagh and Shirley Ainley for babies under 1 year, Mable Suter and Arthur Quiggle for babies between the ages of 1 and 2, Alpha Jane Spence and Hugh Holehan between 2 and 3. The first prize for twins went to Dorothy Frances and Dora Eleanor Vosburg.

The day closed with the queen's ball held at Odd Fellows' Hall, at which Gracious Queen Dorothy Stone led the grand march of 100 couples. It was a big day and a celebration creditable to any-sized city in Southern California.

Significant were the number of features from neighboring towns and cities, especially from Pasadena. Members of the Ten Thousand Club of Monrovia feel that the birthday party was a success and extend to all the cities of the Southland their most grateful appreciation of their co-operation in making the celebration an unprecedented success.

Pomona.

LEAGUERS REVIEW WORK IN RELIGIOUS PROGRESS.

[LOCAL CORRESPONDENCE.]

POMONA, May 16.—For the twelfth annual convention of the Pasadena district of the Epworth League, there are delegates from fifty Methodist churches.

Tonight the Registration Committee of the Epworth League convention here reported 535 registered delegates, breaking the record of any previous district convention.

Tomorrow afternoon Rev. Dr. F. D. Mather will publicly install newly-elected officers as follows: Dr. H. E. Beckwith, Los Angeles, president; J. R. Jennings, Alhambra, Arthur Hobson, Pasadena, Rev. S. L. Todd, Fillmore and W. B. Way, Pomona, vice-presidents; Karl Cooper, South Pasadena, secretary; H. Beckwith, Los Angeles, treasurer; Miss Florence Peters, Garvanza, junior superintendent.

The convention has adopted a resolution strongly indorsing a joint conference convention next year of the Pasadena, Long Beach and Santa Ana districts, which heretofore has met separately. It is probable that the Fresno district will also join in the grand convention. The proposition has already been indorsed by the Long Beach and Santa Ana districts, now in session. Pasadena and Long Beach are boht in line for the honor of next year's meeting place. This will be decided by the conference board.

This morning's programme of the convention opened with the watch service held at 6 o'clock, and during the forenoon the speakers were Rev. Byron Wilson of Highland Park, Rev. M. C. Hartzell of Lamanda Park and Guy Hill.

Dr. George F. Bovard, president of the University of Southern California, Los Angeles, gave an interesting address upon the work and aims of the university of which he is the head and which is being attended by students of Methodist families in this city.

Dr. Herman E. Beckwith, president of the district league, gave his annual report, which reviewed the progress and work done during the year and the reports of the other business committees and those regarding the work done among the Spanish people and in Borneo were interesting. In the afternoon Rev. V. M. McCombs, superintendent of Spanish work, and Mrs. S. F. Johnson of Pasadena, who is interested in the Borneo work, spoke entertainingly. Other speakers were E. Guy Talbot and Frank Toothaker, who spoke on social service and the U.S.C. Volunteer respectively, and Rev. Charles H. Scott of San Bernardino, president of the conference board.

Shortly after 3 o'clock, scores of automobiles took the delegates for drives about Pomona Valley and an old-fashioned basket picnic was enjoyed at beautiful Ganesha Park.

This evening was held the great "California Dry 1914" meeting at the First Methodist Church. There was stirring music by the chorus and orchestra and the chief speakers were Rev. Dr. Guy W. Wadsworth, general superintendent of the California Dry Federation, and Harry G. McCain of Portland. Dr. Wadsworth is sponsoring the world-wide temperance movement, which includes the most important temperance work carried on under denomination direction, more than a million and a half persons being engaged in the effort, which is national.

An attempt is being made to concentrate the leaders of temperance effort in five Western States, California included, and force the issue in each State with utmost vigor. The whole plan of campaign is for an ultimate world-wide movement. Dr. Wilson told of the spread of the national work and of what has been done in Kansas. There was much enthusiasm during the meeting for the cause of temperance.

Pack up your bathing togs and come to Tent City June 1. Coronado Beach is the most comfortable vacation place on the Coast. The expense of a month's stay for your family is trifling. See Norcross, agent, 334 South Spring street.—[Advertisement.

San Bernardino.

...RUS-BELT CITIES VIE TO OPEN ELECTRIC LINE.

[LOCAL CORRESPONDENCE.]

...RDINO, May 16.—... official celebration of ... of the Pacific Elec... through line from Los An... to San Bernardino is to be ... question that is puzzling ... along the route of ... line which will be ... probably in June, ... which is to ob... anniversary of its ... on June 7, wants ... celebration of opening, ... announced that the line ... completed by that date. ... a celebration on ... while San Bernardino, Colton and Riverside believe that a tri-city celebration at Urbita Springs was tentatively arranged when the Riverside-San Bernardino line was opened with ceremonies several months ago.

The Pacific Electric will hold the formal summer opening celebration at Urbita Springs Park, the "playground of the Orange belt," on May 30 and 31. Plans are being made for the entertainment of more than 15,000 people. There will be band concerts, sports, fireworks and other features, and Manager Lou Somers of the park announces that the celebration will surpass anything ever staged by the Pacific Electric before. Visitors are expected from Pomona, Ontario, Riverside, Redlands, Colton and other cities.

Long Beach.

CITY TO WAGE LEGAL BATTLE.

Millions in Damages Asked by Many Plaintiffs.

Charges Against Chief Being Prepared, Is Rumor.

Druggists Fight Back in Blind-Pig Cases.

[SPECIAL CORRESPONDENCE.]

LONG BEACH, May 16.—Determined to resist to the last the demands from more than 100 persons for a total of $3,618,000 damages resulting from the collapse of the auditorium May 24, of last year, the City Council has engaged the engineering firm of Mayberry & Parker to make a thorough examination of the scene of the collapse of the pier approach for the purpose of making an adequate defense. The firm is to be paid $250 for the work of examination and a fee of $25 a day for court attendance.

The city lost the first legal skirmish. In the damage suit of Mrs. Georgiana Saunders, the demurrer of the city was overruled by Judge Works. Although claims amounting to over $3,000,000 have been filed with the City Council, but forty persons, claiming a total of $750,000, have filed suits thus far. The statute of limitations will act to bar further suits after next Wednesday.

HOLDS HIS TONGUE.

Although the Mayor, head of the Police Commission, refuses to give out any information regarding the status of the investigation into the conduct of Chief of Police Austin and Detective O'Rourke, from official sources it was learned this afternoon that charges would be preferred against the two officials. The time limit of their suspension will be up Wednesday. On Monday, it is rumored, charges of dereliction of duty will be preferred against both.

The commission will bring up the arrests of druggists on blind-pig complaints for substantiation of the charges against Austin and O'Rourke, it is stated. The sensational allegation of the Mayor regarding the supposed giving of a bribe to Detective O'Rourke will not be a part of the charges.

The four druggists made defendants on the blind-pig charges today entered demurrers against the complaints. Judge Hart overruled the demurrers and set the cases for trial Monday morning. Attorneys Spicer and Daly, for the defendants, alleged that the penalty prescribed by the ordinance is in violation of State law, being excessive. The lawyers point out that under the ordinance, or that portion of the charter which specifies the same penalties, a druggist may lose his business, his bond of $1000, his city license, and be assessed a fine and imprisonment for one violation.

NEW BAND STAND.

A new band stand will be built in Pacific Park. Supt. Falkenhayn today commenced clearing the space just north of the library. Here will be built a pergola in the Chinese style which will house the Municipal Band on special occasions.

ANNUAL BANQUET.

[LOCAL CORRESPONDENCE.]

REDLANDS, May 16.—The annual banquet of philanthropic and civic workers of Redlands will be held Friday. The committee in charge consists of Rev. R. P. Smith, Mrs. Charles A. Barker and Miss Mary Crawford. Provision will be made for 200. The programme will include a review of the year's work of the various charitable and philanthropic organizations of the city, by the Rev. Ralph P. Smith, an address on "Good Town Spirit," by the Rev. Herbert Jump, and a talk on "Small Town Problems and Their Solution," by Miss Mary Hill, president of the Associated Charities of San Diego.

"BEEN ROBBING, THAT IS ALL."

[LOCAL CORRESPONDENCE.]

SAN BERNARDINO, May 16.—"Here, what are you doing?" yelled E. P. Reno at a man he saw leaving the home of a neighbor, Christ Hansen, at No. 992 Grant avenue, late last night.

"Been robbing the house is all," complacently replied the individual and began to walk fast. Reno commanded him to stop, but the thief broke into a run as his pursuer pulled a revolver and fired three shots at the fugitive. None seemed to take effect.

The Hansen house was found completely ransacked, but nothing apparently had been taken and two households and the police are puzzled as to whether it was a joke or the real thing.

Festivities.

HERMOSA BEACH'S PIER GAY WITH FROLICKERS.

Carnival Commemorates Opening of Municipal Pleasure Institution—Parade, Music, Sports, Dedication and Dance Features of First Day's Fun—Today's Events to Be Even More Extensive.

[LOCAL CORRESPONDENCE.]

HERMOSA BEACH, May 16.—With waving flags, rippling bunting and a warm welcome for thousands of visitors, Hermosa Beach today opened its substantial and artistic municipal pier with a carnival such as the far-reaching Pacific seldom has lapped its waves upon.

Dedication exercises, preceded by an automobile parade, made the great pier a public institution. Led by bands and cheering men and women, the parade marched out on the pier, the weight of the long line of autos being as nothing to the staunch structure that poked a bold front against the Pacific, mightiest of waters.

The festivities continued far into the night, when the carnival ball was held on the pier, the gay lights and merry music flashing and rolling far up and down the coast. Tomorrow the carnival is to be continued and thousands of visitors are expected to be on hand to help Hermosa Beach celebrate.

TODAY'S PROGRAMME.

Following will be the programme tomorrow: 10 a.m., casting contest by Rod and Reel Club, exhibition by world's champion; 11-12, band concert; 1:30 p.m., aerial gymnastics; 2 p.m., band concert and famous Thomas Taylor Drill chorus; 7 p.m., aerial gymnastics and rope-walking; 7:30 p.m., band concert; 8:30 p.m., fireworks.

The celebration today was a grand success from every standpoint. The day opened auspiciously, the weather being everything that could be asked, warm and balmy. The town was dressed in carnival array, all of the principal streets and many of the houses being a profusion of decorations. Pier avenue, especially, the approach to the wharf, was a mass of colors, the flags and pennants waving welcome to the many visitors.

The festivities were begun with the arrival of the Pacific Electric band of twenty-eight pieces, followed by an automobile parade, many of the machines being artistically decorated with flowers, bunting and ribbon. The line of the parade was through the principal streets, terminating at the pier.

The dedication exercises consisted of band selections, speeches by prominent men and songs by the school children.

SPORTING EVENTS.

The afternoon was given over mostly to sports and resulted as follows:

The 50-yard race, boys under 9 years of age—John Frank won, Gerald Selby second, Erwin Church third.

Girls' race of the same class—Mary Owens won, Thelma Morrison second, Caroline Adams third.

The 75-yard race for boys under 12—Dick Menton won Gerry Stamatos second, Dewey Schumacher third.

Girls' race, same class—Margaret Parker won, Jessie Escotedo second, May Barnes third.

Boys' skating race—Morris Parker won, William Spotts second, Ferrell Buckels third.

Girls' skating race — Margaret Parker won, Helen Luxford second, Ruth Batay third.

Three-legged race—Simon Kanouse and Ralph Lucas won.

The 100-yard ladies' race—Mattie Gilbert won, Phyllis Bert second, Jennie McCall third.

Sack race—Louis McBride and Lucius Selby won.

The 100-yard free-for-all—E. W. Wilson won, Ralph Lucas second, Clarke Ryder third.

Pie-eating contest, first heat—Jerry Stamatus won in three minutes; second heat, Dewey Schumacher; both too full for finals.

Tug - of - war — Hermosa Beach Chamber of Commerce won, Redondo Beach Chamber of Commerce second.

CARNIVAL DANCE.

Band concerts, turning on the municipal lights on the new pier, carnival dance on the pier and the confetti battle completed the day's celebration.

In addition to a band concert and Thomas Taylor Drill's chorus, solos and duets will be sung by Miss Myrtle Stedman, Miss Gertrude McIntyre, E. C. Rivinius, Mrs. Wolf, Anna M. Otto and Otis G. Mercer, to be followed in the evening with a grand display of fireworks.

Removal notice: The California Title Guarantee Company has moved from 329 West Third street to 315 West Fifth street, ground floor, main entrance of Metropolitan building.—[Advertisement.

GIRLS BARRED ON TAG DAY.

[LOCAL CORRESPONDENCE.]

LONG BEACH, May 16.—Fearing that the Associated Charities will place young girls on the streets to sell charity tags to strangers on tag day, next Saturday, citizens have protested against the practice.

They say that girls should not be subject to approach by strangers, who might exert an immoral influence over the fair peddlers of tags.

The protestants threatened to go to the City Council, but the Associated Charities published the names of the solicitors of funds for this deserving cause by the tag system and all but one or two are married.

MARRIAGE PAPERS GIVES HIM AWAY.

SECRET WEDDING OF POPULAR REDONDO BEACH COUPLE MADE PUBLIC.

[LOCAL CORRESPONDENCE.]

REDONDO BEACH, May 16.—The secret marriage of James Brooks Moffitt to Miss Marie Varonica Touhey on the 6th inst., at Santa Ana, was discovered in a very peculiar manner today.

Moffit, who works for the Edison Company here, lent his overcoat a few evenings ago to a fellow clerk, who returned home with it. The wife noticing the new garment investigated the pockets and discovered therein a marriage license belonging to the young couple.

The development was such that it would not keep and all the young people's friends were notified of the marriage. When presented with the evidence of his marriage and told how the discovery was made, Moffitt acknowledged the corn and was ready to receive congratulations.

The young lady is prominent in Los Angeles and a valued employee of the Pacific Electric Railway. Now that the fact is know, Mr. and Mrs. Moffitt will make their home in Redondo Beach.

Bring the children to Coronado Tent City. More entertainment provided for the little ones, as well as older folks this summer. The most attractive and yet the most economical vacation place on the Coast. See Norcross, 334 South Spring street.—[Advertisement.

Riverside.

GIVEN A TRADE TO MAKE GOOD.

Young Burglar Saved from Confinement in Ione.

Three Men Injured in Two Motorcycle Crashes.

Woodmen of World Buy City School Bonds.

[LOCAL CORRESPONDENCE.]

RIVERSIDE, May 16.—Impressed with the pathetic figure which young Felipe Harcasitas presented in the Superior Court this morning, Judge Densmore left it to the prisoner to determine what the sentence should be for the plea of guilty entered to the charge of burglarizing the Glenavon schoolhouse.

Felipe, who is 18 years old, didn't know just what sort of punishment he should mete out to himself for the mistake which two other boys helped him to commit, but he intimated that he would like to learn a trade.

The District Attorney thought the Industrial School at Ione a good place for this suggestion to be carried out, but the judge, pondering on the fact that the boy's father is dead and that his mother had left him to shift for himself, decided that the county should be saved the expense of supporting the lad at Ione and placed him on probation for six months, and he will learn his trade under the eye of the court.

MOTORISTS BREAK LIMBS.

Failing to observe the approach of a Magnolia-avenue car, Eugene Ford, with the motorcycle he was riding, was tossed into the big ditch known as the lower canal of the Riverside Water Company, when attempting to cross Brockton avenue this morning at the intersection of Linwood place. Ford was taken to the City Hospital with a broken leg, and it is feared he may be injured internally.

Harry Wortman, who resides on Palmyrita avenue, is at the City Hospital today as the result of an accident last night when he and his brother Clyde, riding a motorcycle, collided with an automobile driven by P. J. Bollinger of the Armour fertilizer works. The machines came together when Bollinger, in trying to pass two other cars on Colton avenue, saw the approaching motorcycle and steered to the extreme left of the road to avoid a collision. The driver of the motorcycle also steered for the gutter, the impact damaging both machines in addition to bruising up both riders.

BUYS SCHOOL BONDS.

Riverside city school bonds look good to the officers of the Woodmen of the World as an investment for the funds accumulated for the protection of the members of this order. W. W. Squires, clerk of the local camp, has received a telegram from I. I. Boak, Head Consul at Denver, informing him of the purchase of a $10,000 block of the bonds.

A jolly good time for you if you spend this summer at Coronado Tent City. Opens June 1, but be sure and make your reservation early. See Hugh F. Norcross, agent, 334 South Spring.—[Advertisement.

CHAFFEY CITRUS BELT CHAMPIONS.

[SPECIAL CORRESPONDENCE.]

ONTARIO, May 16.—Chaffey decisively defeated Redlands High School here this afternoon, 10 to 2, in the battle for the citrus-belt league championship, scoring 7 runs on 7 hits, two Redlands errors and a walk in the seventh. The teams had entered this frame with Chaffey leading, 3 to 2. Outside of the first and fifth innings, but twenty-one men faced Nicholson, none of them seeing first.



For the farm-lands that are making good
Where are the people going?

To the Irrigated Fruit and Dairy Lands of

PERRIS VALLEY

Blend soil, water and sunshine anywhere in Southern California and the combination assures big crops. Add to that combination a locality in the center of a proven profitable district, with all the great centers of population within a two-hour trip, and rising values are certain. These are the potential factors that make Perris Irrigated Farms attractive to the farmer and investor.

Supreme for Peaches

Famed in every market place for its remarkable dairy products, these lands are equally notable for their quality fruits. The soil is rich and warm. The water is plentiful. Trees root deep and produce big crops. Perris Irrigated Farms are adapted to all deciduous fruits.

Study the Peach Question and Bear This Big Fact in Mind—Leading Packers Stand Ready to Contract

With growers for 10 years or even longer periods at the specific price of $25 per ton. This is market insurance—positively guaranteeing a large return for every tree planted.

Consider the Life of a Tree and Its Enormous Revenue

The fruiting period of a peach tree is 15 to 18 years. All the better varieties demanding fine soil and climate, find ideal conditions at Perris Irrigated Farms. At all times the open market is eager for quality fruits at prices higher than packing-house contracts. The income from a peach and apricot orchard is $250 to $300 per year at maturity. Pears will do even better. Think of the investment feature of this alone, on lands like these.

These Superb Fruit and Dairy Farms with Water Ready now and Water Rights Free.

$150 Per Acre 10, 20 to 40-Acre Tracts on Very Reasonable Terms.

There is only one way to buy land. Go and see it. Special one-day return trip with luncheon and auto ride through fertile Perris Valley, $2.40. If you cannot come in, mail the coupon below for illustrated booklet.

Emil Firth
346 Broadway, Los Angeles. Home 60167, Main 2543.
Please send free folder on PERRIS IRRIGATED FARMS.
Name.....
Address.....

THE CITY
AND ENVIRONS.

EVENTS BRIEFLY TOLD.

Pythian Special.

Southland Knights of Pythias, 200 strong, will leave at 9 o'clock this morning for Sacramento in a special train over the Southern Pacific to attend the State gathering.

Sunshine Card Party.

The Westlake branch of the International Sunshine Society will give an afternoon card party on Tuesday at the home of Mrs. Francis Zahn, No. 548 Ardmore avenue. The games will be auction bridge and Five Hundred.

Court Mourning.

The Empire Day Celebration Committee has been notified by White Mortimer, British Consul here, that he cannot attend any function of jubilation, because of the death of the Duke of Argyll, son-in-law of the late Queen Victoria.

Underwriters' Picnic.

The Life Underwriters' Association held a picnic at Verdugo Park yesterday, which was attended by about 100 members. The party indulged in baseball, sack races and other sports before lunch, and then held a business meeting and listened to an address by F. E. McMullen, on "Institutional Advertising."

Southern Pacific Recalls Timecard.

Word was received yesterday by Southern Pacific officials from San Francisco that the new timecard which was to have gone into effect Wednesday has been indefinitely withdrawn. As two trains were to have been taken off under the new card and service otherwise curtailed, its withdrawal is a source of pleasure to Southern Pacific officials here.

Identify Victim.

The man killed by a San Pedro local train at Sixth and Alameda streets Friday night and supposed, from a Southern Pacific employee's pass, to be Robert E. Hancock of No. 344 South Malabar street, Huntington Park, was yesterday identified at the Button undertaking rooms as Thomas Hancock, a section foreman, living at the Malabar-street address.

Advice to Principals.

"Suggestions for the Handling of Each Principal's Yearly Budget" is the subject to be discussed by A. H. Daum, supervisor of the purchasing department in the public schools, at a meeting of the Principals' Club to be held at the Board of Education rooms on May 18. "Recommendations for the Course of Study" will be discussed by W. E. White, chairman of the betterment committee.

Credit Men's Dinner.

The Associated Retail Credit Men of Los Angeles will dine at the Clark Hotel on Tuesday evening, and at the conclusion of the dinner, will listen to an address on "Modern Business," by D. H. Jones, formerly of Denver. This will be followed by a discussion on the merits of collecting interest on past due accounts. All members of the organization are requested to bring a representative of some firm that is not already included on the club roster.

Imperial Valley Hearing Postponed.

Under the revised docket of the State Railroad Commission, which was issued yesterday, the hearing on the question of the body's possible jurisdiction over the California Development Company, which was originally scheduled for this city tomorrow, has been postponed to the 25th inst. The matter came before the commission through complaints filed by Adolph Becker, Louis J. Ivey and the City of Holtville against Col. W. H. Holabird as receiver of the development company.

Glad-Handers to Front.

Reservations for the Chamber of Commerce's "glad-hand excursion" to the Imperial Valley and Arizona are going rapidly. Up to noon yesterday seventy-seven individuals and business firms had placed their names on the list. As the Long Beach band of twenty-six pieces will go along and Redondo Beach, Ocean Park, Venice and Long Beach have promised to send representatives, there now remains but five reservations to be made to fill up the party. A special train, made up of five Pullman sleepers, two diners, an observation car, and a baggage car will be provided for the trip. The itinerary remains unchanged, except that Niland will be given considerable more time than was originally intended.

HONOR SOLDIER'S MEMORY.

Veteran and Relief Corps United in Service; Memorial Day Exercises at Pasadena.

Memorial services in honor of the late Maj. J. F. Merriam were held under the auspices of Robley D. Evans Post, No. 206, and the Woman's Relief Corps, at Woodman Hall, No. 246 South Hill street, last night.

There was a large attendance of former comrades of Maj. Merriam, who died in this city on January 6. Eulogistic reviews of his life were delivered by Comrades W. A. Packard and William A. Hall.

At the close of the services it was announced that the Post would hold memorial exercises at the First Presbyterian Church, Twentieth and Figueroa streets, next Sunday morning.

On Memorial Day, May 30, the veterans will go to Pasadena as guests of the Grand Army of that city and it is desired that the members meet at the Pacific Electric depot not later than 7:45 o'clock.

On June 6, Ed. Adams of San Diego will be entertained by the members of the Post.

AQUEDUCT WAY UNCLEARED.

Executive Session of Beverly Hills Trustees Fails to Open Route for Connecting Pipe.

The Board of Trustees of Beverly Hills held an executive session last evening to consider the question of permitting the city of Los Angeles to lay the Franklin-Canyon pipe line of the aqueduct across Cold Water Canyon road, part of Beverly Hills streets. Chief Engineer Mulholland of the aqueduct and Attorney W. B. Mathews were present and represented the interests of Los Angeles.

No definite action was taken by the Trustees. Attorney Mathews and Attorney E. H. Wilson of Beverly Hills will hold a conference today.

"While no definite conclusions were reached, I believe that we made progress toward a solution of the difficulty," Mulholland said after the meeting. "From the trend of the business at the meeting I believe that we will reach an agreement within a few days."

POLICE TO DANCE.

Silver Star Lodge No. 312, Knights of Pythias, the police department lodge of the order, will hold a social dance at Goldberg-Bosley Assembly Rooms, Sixteenth and Flower streets, on Tuesday evening May 26. The dance is to be in honor of the women friends and relatives of members. Those in charge of the affair include G. T. Williamson, chairman; W. A. Lower, B. D. Moyer, R. S. Hamilton, L. L. McClary, secretary.

LYING IN WAIT FOR THE THIEF.

MACHINE STOLEN IN BAKERSFIELD FOUND IN ONEONTA PARK GARAGE.

[LOCAL CORRESPONDENCE.]

SOUTH PASADENA, May 16.—Hoeffner Bros., of the Oneonta garage on Fair Oaks avenue, are waiting for a young man who gave his name as Howard Grayson to turn up to receive $500 for an automobile. When he does turn up he will be promptly nabbed by the police, all because he expects to collect $500 for an auto that belongs to some one else.

Last Wednesday Grayson and a companion drove a Buick roadster into the Oneonta garage, leaving instructions to repair the machine and sell it for $500. After giving his name and address as Taft, he departed, saying he would return in a few days. Meanwhile Hoeffner Bros. received a card from an insurance company offering a reward for the location of a certain Buick roadster which had been stolen at Bakersfield on April 24. An investigation disclosed the fact that the machine brought in by Grayson was the one that had been stolen.

The Los Angeles representative of the insurance company was notified, and he came for the machine.

Following the two robberies which occurred last Sunday evening in the business section of the town, the police force has been increased. A night watchman has been appointed for the business section. The merchants will keep their stores lighted.

Mrs. G. Harold Powell was elected president of the Marengo-avenue Parent-Teacher Association at the regular meeting, held this afternoon. Other officers are: Mrs. Robert Crosbie, first vice-president; Mrs. W. F. Taylor, second vice-president; Mrs. H. R. Archbald, recording secretary; Mrs. W. E. Tussing, financial secretary; Mrs. George E. Grier, treasurer, and Mrs. G. Maurice Crow, historian.

The reports of the standing committees for the year were given. Saturday, June 13, was chosen as the date for the annual lawn party. Miss Mattaline Crabtree will supervise the folk dances which will be given by the younger children of the school. Arrangements were also made for the physical culture exhibition, which will be given in the High School, May 29, under the direction of Mrs. E. C. Love.

Delegates to represent the association at the annual convention to be held in Pasadena the latter part of the month include Mrs. C. A. Foster, Mrs. G. Harold Powell, Mrs. W. W. Patterson and Mrs. G. Maurice Crow.

BUSINESS BREVITIES.

[Advertising.]

We collect accounts, notes, mortgages and judgments everywhere. Seventeen years in business. Competent attorney handles legal matters. Advice free. Costs advanced in meritorious cases. Becker Law and Collection Agency, 212 to 216 Ferguson Bldg., 3rd and Hill. A3232; Main 3232.

Zinnamon's Button Factory, plaiting and sponging works. Picoe edging and hemstitching. Accordian and fine knife plaiting. New location, 636 South Broadway, fourth floor, new Orpheum building.

The Goodyear Rubber Company at 324 South Broadway, will hold a remarkable clean-up sale next week, beginning Monday. The prices of rain coats, auto coats, cravenettes and garden hose are cut to prices which seems as if they were to be given away for the cost of wrapping. It is expected that one of the biggest shopping crowds ever seen in this city will congregate at this store tomorrow morning to secure the wonderful bargains advertised on page 21 of part III in today's Times.

Orange County Table Water for particular people only. Quality, not quantity of water. Shipped forty miles, car reaches Los Angeles at midnight, you get water same day, fresh and pure. 5 gals., 40c. 52082, Main 9239.

Mr. M. A. Milbach of the Ville de Paris left last week for New York City, from where he sails Tuesday the 19th, for European fashion centers, to select the latest novelties. He will visit France, England and Germany.

For quick action drop answers to Times "liners" in Times' liner boxes in downtown office buildings. The locations of the boxes are printed in the first column of The Times "liner" section.

See the special display of midsummer hats at the Cawston downtown store at 723 Broadway. These hats are in a class by themselves and the prices represent the best values in Los Angeles.

Patterns, guaranteed to fit, perfectly cut to your measure, ladies' riding breeches, knickerbockers, skirts waist coats and all styles. Rosenbleet, 315 South Broadway, third floor.

The mere thought of a full dress suit should suggest Wolf & Bean, "The Full Dress Men," 512 Mason Bldg., F2316. Rental department in connection.

Ostrich feathers cleaned, curled and dyed to sample. Accordeon and knife plaiting. Hemstitching. Buttons made. Watson Co., 247 South Broadway.

Ladies' and Gents' hats remodeled. Panamas and automobile bonnets a specialty. Nash Hattery, formerly with L. E. Russell, 423 E. 7th. P7402.

Times School of Domestic Science. Free lecture Tuesdays, Thursdays and Saturdays at 2 p.m. Second floor, New Times Building.

St. Edgar Hotel, the beautiful, European and American plan. Rates $1 to $3 per day. Redondo Beach, Cal.

W. T. Woods will form a class for beginners in dancing Monday evening, May 18, 748 S. Figueroa street.

W. T. Woods will form a class for beginners in dancing Monday evening, May 18, 748 S. Figueroa street.

W. T. Woods will form a class for beginners in dancing Monday evening, May 18, 748 S. Figueroa street.

The Times Branch Office, No. 619 South Spring street. Advertisements and subscriptions taken.

Physical training fits you for success. McAvoy, 802 Security Bldg.—[Advertisement.

First-class store and toilet parlor fixtures for sale. Retiring from business. Bennett's, 539 S. Broadway.

Retiring May 30. Closing out. Bennett's first quality hair goods. Fixtures for sale, 539 S. Broadway.

Manicuring 25c. Hair goods at half, because of retiring from business May 30. Bennett's, 539 Broadway.

Summer rates, cleaning and pressing. Any suit $1. Anny skirt, 50. Missouri Dye House, 25669. Vermont 424.

Furs, summer prices. Now for remodeling. Alaska Fur Co., 224 Mercantile place. F1670.

Dr. Wilder, Dentist, is located with Dr. Huddell at his old office, 202½ S. Broadway.

Kellogg Baths removed, 703½ S. Broadway. Room 64, Broadway, 4146.

City Steam Carpet Cleaning Works. Main 427; F6229. John Bloeser.

Mrs. Masson, the noted permist of London, Eng., 332 S. Spring.

"The Exclusive Specialty House for Feminine Apparel"

Myer Siegel & Co.

443-445-447 South Broadway

Special Sale

Tailored Suits

THREE EXCEPTIONAL ASSORTMENTS

Suits heretofore $22.50, $25.00, $26.50 and $27.50, choice at $16.75

Suits heretofore $35.00, $40.00, $42.50 and $45.00, choice at $29.50

Suits heretofore $65.00, $70.00, $72.50 and $75.00, choice at $49.50

The special prices have no reflection upon the suits. Included are imported and domestic fabrics, latest weaves, most desirable colors. All sizes for women, small women and misses.

Blouses

The Myer Siegel & Co.'s Blouse Shop always prevails in newest ideas.

On Monday we offer two exceptionally good values.

Pretty Blouses of voile and cotton novelty crepe; trimmed with Val. lace, Flat Venise and hand embroidery. Special at $2.65

Blouses of crepe, voile, and tub silk. Special at $1.95

Girls' Graduation Dresses

ON THIRD FLOOR. Sizes to 14 years, inclusive. Also Junior sizes.

Girls' Dresses of Batiste Priced $2.50 up.
Girls' Dresses of Voiles Priced $5.00 up.

GIFTS FOR THE GIRL GRADUATE—our jewelry department is stocked with the fads that appeal to the girl and sure to please, smart up-to-the-minute novelties, prices 50c and up.

"The Exclusive Specialty House for Feminine Apparel"



Deal direct with factory.

Here Are a Few of the Many Features That Make Our Houses so Popular

Attractive, Comfortable, Serviceable, Dust Proof
Convenient, Economical, Guaranteed, Well Built
Sanitary, Durable, Homelike, Practical

Pacific Portable Houses embody features found in no other make of portable houses on the market. Save money by dealing with us. Our tremendous buying power and additional manufacturing facilities make possible a reduction in all prices of from 5 to 10 per cent., and better material is used. See our many exhibition houses and be convinced.

RAILROAD FARE REFUNDED

to anyone living within 100 miles of Los Angeles who purchases a house costing $150 or more.

Phone or write for illustrated folder which shows many styles.

Pacific Portable Construction Co. (Inc.)
15th and Hill Sts. Los Angeles, California.
Phones: 21508; Main 835.
Branch: 711 Main St., El Centro, California.

ART AND FANCY

311 Title Guarantee Bldg., Fifth and Broadway.

PAINTINGS by well known artists. PRINTS, old and new. Hand-made fancy goods. EAST INDIA INCENSE—Oriental beads and perfumes.

VICENTE TERRACE. Pico Blvd. will soon be started. It meets the ocean at Vicente Terrace. Buy now and double your money. SCHADER-WELLS, Sole Agents, 1808 Ocean Avenue, Santa Monica, Cal.

HAY! HAY!



Southwick and Sandwich HAY PRESS
350 Sold in Southern California.
Gas or Horse Power.
HAWLEY, KING & CO., Los Angeles.

PACIFIC PORTABLE HOUSES



Sanitary, convenient, homelike. Cheapest and best built houses on market. 5 to 10 per cent discount. PACIFIC PORTABLE CONSTRUCTION CO., 15th & Hill Sts., Los Angeles, Cal. Phones: Home 21508; Sunset Main 835. Branch, 711 Main St., El Centro, Cal.

California Portable Bungalow Co.



We build Portable Bungalows, Garages, etc., to your plans.

WE ARE SO FAR AHEAD OF OTHERS WE'RE LONESOME. Exhibit, S.W. corner 16th and Hope sts. West 854; Home 25911.

THE WALKER PORTABLE



The Pioneer Portable. See our $1000 Bungalow for $600, including wall beds, box couches, cupboards, coolers, buffets, book cases, writing desks, etc., etc. See full exhibit at 1322 So. Grand ave. THE WALKER PORTABLE COTTAGE COMPANY. Broadway 2686; 25261; Branch Fifth and Olive Sts., El Centro, Cal.

OCEAN PARK CANCER SANATORIUM

CANCERS and TUMORS Removed by Best and Quickest Method without Cutting Them Out. OFFICE TREATMENTS. Registered Physician in attendance. EDITH MARIAN KEITH, Manager. Send for free book and testimonials.

CANCER

OCEAN PARK SANATORIUM CO. 702 So. Spring St., Los Angeles, Cal.

ASTHMA

Consultation Free. Office Hours 10 to 4.
DR. J. S. OWENS, Rooms 409-10, 126 West Third Street.

J. G. VANCE Pres. VANCE Drug Co.

4th and Broadway

Roofing for Bungalows

or flat roofs, white and sanded, sold or laid by

Weaver Roof Co.
Roofing Manufacturers
F2855. 339-341 E. 2nd St. Bdwy. 784

Bon Ton

High-Grade Cloak-Suits and Millinery at Popular Prices.
347 SOUTH BROADWAY
Phones: Home A4956—Main 1973.

WINES

SOLD ON THE MONEY BACK PLAN

We know these wines are good and we know they will please. That's why we back them up. Port, Sherry, Angelica, Muscatel. Your choice of these 10-year-old delicious wines at, per gal. $1.50

BAER-FOX WINE CO.
122 E. 3rd St.

Just phone your order. Free City Delivery. Phones: Main 1903. Home F5723.



Recommends Warner's to Everybody

Says It Saved His Life.



CLARENCE WHITE

Resident of famous health resort city, Battle Creek, Mich., found no relief until he used Warner's. Read what he says:

"Having been afflicted with kidney and liver complaint for over twenty years and being treated by physicians with no apparent relief, I was induced to try Warner's Safe Kidney and Liver Remedy, and after using it for a time was completely cured, and am now well and strong. I can unqualifiedly state that this medicine without any doubt saved my life and I can conscientiously recommend it to others similarly afflicted. I inclose my photograph, which speaks for itself as regards my health. This testimonial is given without solicitation and by my own free will."—Clarence H. White, Battle Creek, Mich.

Warner's Safe Kidney and Liver Remedy is an exceptional medicine and superior to many ordinary remedies in use. It is a herbal preparation with remarkable power in cases of kidney, liver and urinary diseases. It has brought welcome relief to sufferers for over thirty-seven years, as thousands testify. Sold everywhere by druggists in 50c and $1 sizes. Write for free sample and other valuable information to Warner's Safe Remedies Co., Dept. 206, Rochester, N. Y.

ASTHMA

I cured my Asthma with Thiriaka, and am curing many others. No return. No opiate used. I solicit the worst cases. Full TEST of this New Antidote sent FREE. Address 427 Union League Bldg., 2nd and Hill Sts. Hours 10 to 12 and 2 to 4 p.m.

POWER PLANTS TO BE INSTALLED.

ANGELENO ENGINEER LOOKING OVER GROUND FOR ESCONDIDO COMPANIES.

[LOCAL CORRESPONDENCE.]

ESCONDIDO, May 16.—Engineer Hawgood of Los Angeles has been in the valley for several days in the employ of the Escondido Mutual Water Company on business connected with the installation of power plants and the raising of the big storage reservoir, seven miles east of the city. With a large expenditure of money the water company proposes to utilize the water on its way from the mountain country to the valley for the generation of electric power, the electric power in turn being used for the operation of pumping plants, and for the lighting of the valley. The expense of the propolation will be met by assessments on the stock of the corporation and by a bond issue.

A big commotion has been started in the social club circles by the action of the Brotherhood of the Methodist Church, which has inaugurated a movement for the making of the town drier.

Representatives of the city churches have outlined an ordinance similar to the one in force at Pomona. At the time of presentation to the City Council it will be backed by a large petition. The city has an active "California dry" organization, which is co-operating with the churches for the drier-town project.

Rev. Ernest E. Ford, pastor of the Baptist church, will deliver the Memorial Day oration under the direction of Escondido Post, G.A.R., and Woman's Relief Corps. All of the merchants have signed a formal agreement to keep their stores closed until 1 p.m. The Memorial Sunday sermon will be preached by Rev. A. J. McKenzie, pastor of the Methodist church.

"Open house" was kept yesterday afternoon by students of the High School in the domestic science, manual training, commercial and other special departments of the school. A large number of the patrons and friends of the school were present.

Herman Beske, a rancher living west of the Geujito ranch in the mountain country, has been fined $50 by Township Justice Wisdom for allowing a fire to get beyond control.

FALL FRACTURES SKULL.

Thomas Hall, who lives in a rooming-house at First street and Central avenue, fell on the sidewalk while walking away from the rooming-house door last night and fractured his skull. He was taken to the Receiving Hospital where his condition is considered serious. He is said to have been intoxicated at the time of the accident.

THE WEATHER.

[Official Report.]

LOCAL OFFICE, U. S. WEATHER BUREAU, Los Angeles, May 16.—[Reported by Ford A. Carpenter, Local Forecaster.] At 5 o'clock a.m. the barometer registered 30.01; at 5 p.m., 29.97. Thermometer for the corresponding hours showed 54 deg. and 62 deg. Relative humidity, 5 a.m., 96 per cent.; 5 p.m., 63 per cent. Wind, 5 a.m., west, velocity 3 miles; 5 p.m., west, velocity 12 miles. Highest temperature, 67 deg.; lowest, 54 deg. Rainfall for season, 23.55 inches. Barometer reduced to sea level.

WEATHER CONDITIONS.—The area of high pressure moved slowly northeasterly, bringing fair and moderately cool weather to the eastern half of the country. The trough of low pressure likewise drifted easterly, causing light showers in Montana and Idaho, extending southerly into Oklahoma. An area of high pressure is entering the Northwestern Coast, and will bring clearing skies to California Sunday. The presence of the western trough of low pressure will give periods of cloud and fog, but the extension of the high pressure will result in fair weather Sunday.

LOCAL FORECAST.

For Los Angeles and vicinity: Fair Sunday; northwesterly winds.

For California south of the Tehachepi: Fair Sunday.

STATE FORECAST.

SAN FRANCISCO, May 16.—Forecast: San Francisco, Oakland and vicinity: Generally cloudy Sunday; light west breeze.

Sacramento Valley: Fair Sunday; light south airs.

Santa Clara and San Joaquin Valleys: Generally cloudy Sunday; light northwest airs.

California south of the Tehachepi: Generally cloudy Sunday; light west airs.

ARIZONA FORECAST.

WASHINGTON, May 16. — Forecast for Arizona: Generally fair Sunday and Monday.

LITTLE JOURNEYS OF A DAY

Points of interest that may be reached by tourists, visitors or residents within a day's journey (round trip) from Los Angeles.

Town or Place—	Dis.	By What Route.
Arrowhead Hot Springs	122	S. P., S. P. or S. F.
Busch Gardens	22	P. E.
Cawston Ostrich Farm	18	P. E.
Glendale	13	P. E.
Hollywood	16	P. E.
Ivanhoe Mountain	74	P. E., Auto.
Long Beach	44	P. E., S. P., R. I.
Mt. Lowe	60	P. E.
Mt. Wilson	60	P. E. and Auto Stage.
Ocean Park	21	P. E.
Old Mission Trip	21	P. E.
Owenmouth	24	P. E. and Auto.
Owens River Outfall	44	P. E. and Auto.
Playa Del Rey	30	P. E. and Auto.
Redondo Beach	47	P. E. or S. P.
San Gabriel Mission	21	P. E., S. P.
San Juan Capistrano Mission	42	S. P.
San Pedro	113	S. P.
San Pedro Harbor	46	P. E., S. P., S. L.
Santa Catalina Island	26	S. P., S. L., P. E. and Sts.
Santa Monica	24	P. E.
Soldiers' Home	14	P. E.
Venice	20	P. E.
Van Nuys	22	P. E., S. P. and Auto.

The following places of interest can also be reached on a round trip from Los Angeles, occupying less than a day:

Balboa, 80 miles round trip; Bay City, 48; Cash Vardage, 19; Huntington Beach, 66; La Ramada, 17; Magnolia, 60; Newport Beach, 72; Pomona, 70; Redlands, 134; Riverside, 124; San Bernardino, 128; Santa Ana, 68; Santa Barbara, 200; Pasadena, 22; Orange Grove, 130; Rio Hondo Trip, 134; Balloon Route trip, 100; Triangle trip, 86.

INFORMATION.—Rates of fare, departure of trains and other information may be obtained from The Times Information Bureau or from railroad ticket offices.

REVIVE MEMORIES OF EARLY DAY.

PIONEERS' SOCIETY GATHERS AT ANNUAL PICNIC AND RECALLS PAST.

The dear, dead past of Los Angeles was affectionately reviewed by speakers yesterday afternoon at the annual picnic of the Pioneers' Society at Sycamore Grove. Edward Nittinger, who has lived for thirty-one years at No. 451 South Hope street, presided at the literary exercises in the afternoon. About 200 pioneers assembled at noon for a basket dinner.

The speakers included Nittinger, Joseph Mesmer, president of the society; ex-Judge Sepulveda, born in this city in 1852; ex-Mayor W. H. Workman, who arrived here in 1853; Mrs. Mary G. McDonald, 84 years old and a resident of this city for sixty-five years; ex-Judge A. J. King, ex-Sheriff Frank Burns, A. E. Davis, Mrs. Lizzie Geary, Mrs. N. H. Mitchell and Mrs. C. F. Harper. Miss Beatrice Banner sang "I Love You, California."

"I think that life in the old days was more attractive and pleasant than it is at present, although we then lacked many of the modern comforts," Mrs. McDonald declared. "I remember with much pleasure the friends of by-gone years. The past is golden to me."

Mesmer recalled the bravery and the hardships of the pioneers and contrasted the difference between riding in a springless Mexican carreta and the modern easy-going motor car.

ELECT TEACHERS FOR EL MONTE.

MANUAL TRAINING AND DOMESTIC SCIENCE TO BE NEW DEPARTMENT.

[LOCAL CORRESPONDENCE.]

EL MONTE, May 16.—Teachers of El Monte Union High School, headed by Principal E. A. Farrington, were re-elected today unanimously. The election of teachers for manual training and domestic science was postponed until another meeting, this department having been decided upon for next year. The completion of two new buildings before the fall opening will make ample room for cooking, sewing and manual training departments.

The corps of teachers so far elected are E. A. Farrington, principal; Annette E. Ferris, history and English; L. Mary Ross, Latin-librarian; Grace E. Irwin, mathematics and science; Lierel Leighton, English and modern languages; Mary L. Reherd, English composition and drawing; S. S. Ingram, music; L. H. Wright, mathematics and commercial.

COMMITTEE APPOINTED.

Elsinore Parent-Teachers Hold Annual Meeting—Woman's Club Elects Officers.

[LOCAL CORRESPONDENCE.]

ELSINORE, May 16.—The Parent-Teacher Association held its last meeting of the year Friday afternoon and ninety-two members were on hand. Mmes. Anthony Keith, Robert H. Kirkpatrick and McDonald and Miss Edna Burton were appointed delegates to the fifteenth annual Child Welfare Convention and Congress of Mothers to be held May 20, 21, 22 in Pasadena.

Chairmen of committees for next year's work are: Programme, Mrs. R. H. Kirkpatrick; Reception and Membership, Mrs. A. Keith; Emergency, Mrs. N. J. Burton; Press and Publicity, Mrs. R. C. Graham; Child Supervision, Mrs. Louisa Haughawout.

The Elsinore Woman's Club has elected the following officers for next year's work: President, Mrs. Ralph Eddy; vice-president, Mrs. A. S. Burnham; recording secretary, Mrs. Frank Williams; corresponding secretary, Mrs. T. L. Rush; treasurer, Mrs. M. E. Ellis.

Hotels and cottages are being taxed to accommodate the large number of people who are here for the climatic and mineral-water advantages. More houses are in demand.

THE WEATHER.

[Official Report.]

LOCAL OFFICE, U. S. WEATHER BUREAU, Los Angeles, May 16.—[Reported by Ford A. Carpenter, Local Forecaster.] At 5 o'clock a.m. the barometer registered 30.01; at 5 p.m., 29.97. Thermometer for the corresponding hours showed 54 deg. and 62 deg. Relative humidity, 5 a.m., 96 per cent.; 5 p.m., 63 per cent. Wind, 5 a.m., west, velocity 3 miles; 5 p.m., west, velocity 12 miles. Highest temperature, 67 deg.; lowest, 54 deg. Rainfall for season, 23.55 inches. Barometer reduced to sea level.

WEATHER CONDITIONS.—The area of high pressure moved slowly northeasterly, bringing fair and moderately cool weather to the eastern half of the country. The trough of low pressure likewise drifted easterly, causing light showers in Montana and Idaho, extending southerly into Oklahoma. An area of high pressure is entering the Northwestern Coast, and will bring clearing skies to California Sunday. The presence of the western trough of low pressure will give periods of cloud and fog, but the extension of the high pressure will result in fair weather Sunday.

LOCAL FORECAST.

For Los Angeles and vicinity: Fair Sunday; northwesterly winds.

For California south of the Tehachepi: Fair Sunday.

STATE FORECAST.

SAN FRANCISCO, May 16.—Forecast: San Francisco, Oakland and vicinity: Generally cloudy Sunday; light west breeze.

Sacramento Valley: Fair Sunday; light south airs.

Santa Clara and San Joaquin Valleys: Generally cloudy Sunday; light northwest airs.

California south of the Tehachepi: Generally cloudy Sunday; light west airs.

ARIZONA FORECAST.

WASHINGTON, May 16. — Forecast for Arizona: Generally fair Sunday and Monday.

LITTLE JOURNEYS OF A DAY

Points of interest that may be reached by tourists, visitors or residents within a day's journey (round trip) from Los Angeles.

Town or Place—	Dis.	By What Route.
Arrowhead Hot Springs	122	S. P., S. P. or S. F.
Busch Gardens	22	P. E.
Cawston Ostrich Farm	18	P. E.
Glendale	13	P. E.
Hollywood	16	P. E.
Ivanhoe Mountain	74	P. E., Auto.
Long Beach	44	P. E., S. P., R. I.
Mt. Lowe	60	P. E.
Mt. Wilson	60	P. E. and Auto Stage.
Ocean Park	21	P. E.
Old Mission Trip	21	P. E.
Owenmouth	24	P. E. and Auto.
Owens River Outfall	44	P. E. and Auto.
Playa Del Rey	30	P. E. and Auto.
Redondo Beach	47	P. E. or S. P.
San Gabriel Mission	21	P. E., S. P.
San Juan Capistrano Mission	42	S. P.
San Pedro	113	S. P.
San Pedro Harbor	46	P. E., S. P., S. L.
Santa Catalina Island	26	S. P., S. L., P. E. and Sts.
Santa Monica	24	P. E.
Soldiers' Home	14	P. E.
Venice	20	P. E.
Van Nuys	22	P. E., S. P. and Auto.

The following places of interest can also be reached on a round trip from Los Angeles, occupying less than a day:

Balboa, 80 miles round trip; Bay City, 48; Cash Vardage, 19; Huntington Beach, 66; La Ramada, 17; Magnolia, 60; Newport Beach, 72; Pomona, 70; Redlands, 134; Riverside, 124; San Bernardino, 128; Santa Ana, 68; Santa Barbara, 200; Pasadena, 22; Orange Grove, 130; Rio Hondo Trip, 134; Balloon Route trip, 100; Triangle trip, 86.

INFORMATION.—Rates of fare, departure of trains and other information may be obtained from The Times Information Bureau or from railroad ticket offices.

REVIVE MEMORIES OF EARLY DAY.

PIONEERS' SOCIETY GATHERS AT ANNUAL PICNIC AND RECALLS PAST.

The dear, dead past of Los Angeles was affectionately reviewed by speakers yesterday afternoon at the annual picnic of the Pioneers' Society at Sycamore Grove. Edward Nittinger, who has lived for thirty-one years at No. 451 South Hope street, presided at the literary exercises in the afternoon. About 200 pioneers assembled at noon for a basket dinner.

The speakers included Nittinger, Joseph Mesmer, president of the society; ex-Judge Sepulveda, born in this city in 1852; ex-Mayor W. H. Workman, who arrived here in 1853; Mrs. Mary G. McDonald, 84 years old and a resident of this city for sixty-five years; ex-Judge A. J. King, ex-Sheriff Frank Burns, A. E. Davis, Mrs. Lizzie Geary, Mrs. N. H. Mitchell and Mrs. C. F. Harper. Miss Beatrice Banner sang "I Love You, California."

"I think that life in the old days was more attractive and pleasant than it is at present, although we then lacked many of the modern comforts," Mrs. McDonald declared. "I remember with much pleasure the friends of by-gone years. The past is golden to me."

Mesmer recalled the bravery and the hardships of the pioneers and contrasted the difference between riding in a springless Mexican carreta and the modern easy-going motor car.

ELECT TEACHERS FOR EL MONTE.

MANUAL TRAINING AND DOMESTIC SCIENCE TO BE NEW DEPARTMENT.

[LOCAL CORRESPONDENCE.]

EL MONTE, May 16.—Teachers of El Monte Union High School, headed by Principal E. A. Farrington, were re-elected today unanimously. The election of teachers for manual training and domestic science was postponed until another meeting, this department having been decided upon for next year. The completion of two new buildings before the fall opening will make ample room for cooking, sewing and manual training departments.

The corps of teachers so far elected are E. A. Farrington, principal; Annette E. Ferris, history and English; L. Mary Ross, Latin-librarian; Grace E. Irwin, mathematics and science; Lierel Leighton, English and modern languages; Mary L. Reherd, English composition and drawing; S. S. Ingram, music; L. H. Wright, mathematics and commercial.

COMMITTEE APPOINTED.

Elsinore Parent-Teachers Hold Annual Meeting—Woman's Club Elects Officers.

[LOCAL CORRESPONDENCE.]

ELSINORE, May 16.—The Parent-Teacher Association held its last meeting of the year Friday afternoon and ninety-two members were on hand. Mmes. Anthony Keith, Robert H. Kirkpatrick and McDonald and Miss Edna Burton were appointed delegates to the fifteenth annual Child Welfare Convention and Congress of Mothers to be held May 20, 21, 22 in Pasadena.

Chairmen of committees for next year's work are: Programme, Mrs. R. H. Kirkpatrick; Reception and Membership, Mrs. A. Keith; Emergency, Mrs. N. J. Burton; Press and Publicity, Mrs. R. C. Graham; Child Supervision, Mrs. Louisa Haughawout.

The Elsinore Woman's Club has elected the following officers for next year's work: President, Mrs. Ralph Eddy; vice-president, Mrs. A. S. Burnham; recording secretary, Mrs. Frank Williams; corresponding secretary, Mrs. T. L. Rush; treasurer, Mrs. M. E. Ellis.

Hotels and cottages are being taxed to accommodate the large number of people who are here for the climatic and mineral-water advantages. More houses are in demand.

VITAL RECORD

MARRIAGE LICENSES.

The following marriage licenses were issued yesterday. Name and age given.

VARGONA—AGUERON, Lorenzo Vargona, 19, Agueron, 18.

CALDERON—ALVARADO, Ramon Calderon, 22; Maria Alvarado, 20.

CLEVENGER—ANDERSON, Ira Clevenger, 24; Etta V. Anderson, 20.

DUDLEY—SMITH, William Dudley, 22; Edith Smith, 20.

ETMAN—RITTER, Frank Etman, 19; Pearl Ritter, 19.

GLEASON—McLEOD, Wallace Gleason, 21; Ruth E. McLeod, 20.

GOSSLINE—KELSEY, Ira E. Gosline, 22; Edward E. Kelsey, 20.

HAMIL—KETH, William F. Hamil, 31; Ruth Keth, 21.

HICKS—TATUM, William G. Hicks, 24; Tatum, 22.

HULL—DRUE, Hugh S. Hull, 26; Ruth Drue, 20.

KERR—CROFFER, Andrew F. Kerr, 21; Croffer, 18.

LINDMAN—CLAY, Edward A. Lindman, 21; Clay, 16.

MEYER—NAVARRE, George A. Meyer, 21; Navarre, 21.

MOORE—PETTERLY, Thomas Moore, 21; Grace M. Petterly, 20.

PORTUPINE—SUE PRATHER, Ora Portupine, 21; Sue Prather, 22.

SACHS—GARSON, Joseph Sachs, 29; Garson, 19.

SHOOPMAN—GRAY, Harold Shoopman, 21; Gray, 20.

SMITH—SOMERVILLE, Warren Smith, 21; Somerville, 20.

STILLIONS—WHITSON, Roy Stillions, 21; Lillian R. Whitson, 21.

WILCOX—JENSEN, Charles E. Wilcox, 21; Nina Jensen, 21.

BIRTHS.

Stations, sex, place and date of birth.

ANDERSON, Mr. and Mrs. Gustav A., 4516 Gramercy place, May 10, a son.

ANDERSON, Mr. and Mrs. Fred, 1127 Thirty-seventh street, May 11, a son.

CRECIAT, Mr. and Mrs. Gustave, 1127 Twenty-third street

Editorial Sheet—News, Views and Business

The Advancing City and Tributary Territory.

Los Angeles Sunday Times

Part II: 12 Pages
THE MARCH OF EVENTS.

XXXIIIRD YEAR. SUNDAY MORNING, MAY 17, 1914. POPULATION: { By the Federal Census (1910)—319,198 By the City Directory (1913)—410,000

Popular.

WOULD BE HONOR TO BOTH THE STATE AND WOMANHOOD.

That's the Sentiment That Prompts Republicans to Favor a Woman Lieutenant-Governor—Leaders Heartily Indorse the Idea.

CALIFORNIANS, particularly of the south, are lining up in favor of naming a woman candidate for Lieutenant-Governor on the Republican ticket, as suggested by The Times in an editorial last Thursday. Men and women who have been in the front rank of various parties are captivated with the proposal of Republicans are anxious that their ticket this fall be adorned with the name of one of California's noble some to the running mate of the Republican candidate for Governor. From all over the State have come ering indorsements. Few new political ideas have met with such general, generous commendation.

The Great Register of California will show a registration of approximately 1,000,000 qualified voters this . Of this number between 40 and 45 per cent. are woman electors. Bearing in mind the enormous por- of taxation paid by the women it is not only a matter of right that the women should be represented in the ment of this great State, but it is an imperative duty that womanhood be recognized and represented s administration, say the advocates of the idea.

Let California honor itself by nominating and electing a woman to fill the office of Lieutenant-Governor, is a start. And let the Republican party nominate her, say the leaders.

women of the city are favorable to the plan of a woman for Lieutenant-Gov- of California. They are de- with the prospect. Expressions the cause were showered interviewers yesterday, a common fact that nearly approached for an opin- all to the many who volun- commendation, had a room for welcoming the and supporting the plan. are now taking about the The following Inter- clearly:

RECOGNITION.

Bridge: I am in with the suggestion The Times. Why should made Lieutenant- possesses peculiar as an executive? There discrimination against a because she is a It is only right that the should be given recognition also now that the right of has been extended to them. have a perfect within the gift of California that a woman It is merely a ques- the right woman.

Gerrut, treasurer Fri- Club. It sounds good the women should with men. and have ability and their capacity for par- Club life has especially for presiding They hold with men every time in favor of no reason to exalt a woman within the people of California.

Frank R. Willis: I proposal by The Times will be accepted by one of the many eminently qualified women of the State. We should encourage the women to take an active part in political affairs, and when some good woman desires public office for the public good we should support her. If a woman fitted by experience and temperament announces her candidacy for the office I will gladly vote for her, not because she is a woman, but because she is qualified.

Mrs. E. C. Bellows, president Woman's City Club: If the woman selected is fitted by natural ability and training to perform the duties of the office that she would in all probability make a more capable presiding officer than any man available for the position, then I am enthusiastically in favor of her nomination. In other words, I would treat the man and woman exactly alike in respect to this matter.

County Counsel A. J. Hill: The suggestion of The Times that a woman be nominated for the office of Lieutenant-Governor is not only right, but is symbolic of our system of government which arose out of the slogan that "Taxation without representation is tyranny."

IMPRESS RESPONSIBILITY.

Philo J. Beveridge, Hollywood: I favor a woman candidate for the Lieutenant-Governorship, not to gratify the ambition of any particular woman, but to impress upon the women of California the responsibilities of the franchise. It would be no compliment to vote for a woman simply because of her sex, but it would be a compliment to women to vote for their candidate under the belief that she was in every way qualified to worthily meet the responsibilities of the office, and I believe there are many women so qualified.

Mrs. William L. Jones, president Ebell Club: I think women make fine presiding officers and many women talk more to the point in public than men, nevertheless in the matter of judgment a man's opinion is superior because of his long training and contact with the public. I would not favor at this time a woman for Lieutenant-Governor; my natural proclivities would be against it. There may be a woman fitted for it; there undoubtedly will in the near future for it is bound to come.

LEAD THE PROCESSION.

Col. W. H. Holabird: I favor it. The Republican party generally leads the procession. The Republican party made woman suffrage a reality in California, now lets follow it up by elevating a splendid California woman to the Lieutenant-Governorship. It is the proper thing to do.

Mrs. W. J. Variel: Shall we have a woman for Lieutenant-Governor? Why not? A few years ago John Drew made a decided hit in a play entitled "Make Way for the Ladies." The question is, has the time arrived to make way for the ladies in political affairs? Many women haven't very much confidence in the capabilities of their own sex. We need encouragement and I know of no better way of instilling courage into hearts of our good California women than by electing one of our number Lieutenant-Governor.

Percy V. Hammon, Deputy District Attorney: Woman has displayed a stern fortitude in ministering to the stricken in camp, and has exhibited a high degree of courage amid din and carnage on the battlefield. Who has not heard of Molly Pitcher of American fame, and the vivandiers of the French corps and her sister, Joan. Woman's capacity to endure hardship is indelibly recorded in the annals of the pioneers; she has excelled in literature, music and art. Ramona is a household companion of all Californians, nor has she been backward in political and sociological affairs. Woman's abilities as a statesman are inscribed upon the tablets of history. In later generations her activities in economic and sociological affairs have won for her respect and admiration. Let California honor herself and its splendid manhood and womanhood by electing a woman to fill the office of Lieutenant-Governor.

SEES NO OBJECTION.

Superior Judge Gavin W. Craig: I don't see any reason why the right kind of material, even though a woman, could not do honor and justice to the office of Lieutenant-Governor. Recognition should be given to womanhood and motherhood. There is no objection that can be raised to the proposition. Of course the position would be an arduous one for a woman during a session of the Legislature. There are many women in the State who are capable of filling the office.

Mrs. Henrietta Spader: I believe it would be a splendid recognition of women on the part of California to elect one of their sex Lieutenant-Governor. Women are good parliamentarians and are evincing keen interest in governmental questions. The Times pays a high tribute to womanhood of California when it advocates a woman for such an important office. The Republican party has always done the right thing by the women of the State and nation.

Sheriff Hammel: It is a splendid idea. The women should be recognized. We should encourage the women to take an active part in affairs of state. The women are busy studying the fundamentals of politics and it is right and proper that we should recognize this and help them whenever possible. The Times has struck a mighty popular chord.

Charles Fleming: The suggestion of The Times is a grand one. The spirit of equality between the sexes is rapidly becoming unanimous. And why not? Woman has not just arrived. Her influence is co-existent with that of man. In fact, history credits woman with having exerted this force originally in the human race. And it has ever since been a potent factor else equal suffrage would not now be the law in so many States. There are many women in California competent to fill the office of Lieutenant-Governor and it can be safely suggested that no woman would presume to aspire to it if she did not have the ability to perform its duties. The wholesome influence of woman is needed in the political affairs of our country. No mistake will be made in writing into the political history of the State the name of the first woman to occupy so high a State honor. It was not considered other than a wise action when Dist.-Atty. Fredericks of this county appointed the first woman in the history of the nation to hold the position of Deputy District Attorney, and the wisdom of his appointment was fully justified by the record of his appointee.

Chief Deputy District Attorney W. J. Ford: Now that the women of California are recognized citizens, it is our duty to help them to secure a more intelligent grasp of things political. If a woman has the ability and desire to serve as Lieutenant-Governor, she should not be barred on account of her sex.

WOMAN'S RIGHT.

Col. R. W. Richardson: Yes, I favor it with all my heart. It is the best news of the new year. Now we want to get busy and find the right woman and then whoop it up and elect her

(Continued on Eighth Page.)

Cold-Blooded Holdup of Mr. Taxpayer.



"Laying" for him at every turn.

Often before one freak Los Angeles election is over another has been called and the property owner mulcted to bring some citizen fixit's grouch before the "deer peepul." Seventeen in the past thirty months have affected the nerves of the man who foots the bills—always Mr. Taxpayer.

In Church.

TELLING OF MIRACLE STARTLES HUNDREDS.



Miss Ethel Conrad,

Who startled a large audience at the Third Church of Christ, Scientist, when she asserted dramatically that a divine miracle had saved her from the fatal effects of bicholoride of mercury tablets a few days ago. Miss Conrad, with Miss Lillian Graham, was tried in New York on the charge of shooting Millionaire Stokes.

AN UNEXPECTED mixing of the "movies" and divine miracles in a "testimony," given at the Third Church of Christ Scientist by Miss Edith Conrad, silent drama actress, who, with Miss Lillian Graham was charged with shooting Millionaire Stokes of New York in the legs, startled an audience of 15,000 persons accustomed to hearing strange stories.

Miss Conrad gave a dramatic recital of how divine power had been interposed to save her from the fatal effects of bichloride of mercury tablets, taken with suicidal intent. She said that a skilled physician and a trained nurse had given up hope of saving her life, when a miracle, direct from the hand of God, had brushed death aside.

After Miss Conrad observed the sensation produced by her testimony she became frightened and after the meeting, which was last Wednesday night, declined to answer the questions of curious church members.

The actress said that her attempted suicide had not been reported by the physician who attended her. She did not say whether she took the poison in this city or in Pasadena, where she lives at No. 162 Terrace drive. A friend advised her to protect the physician and also herself.

After the startling episode, Miss Conrad wished to know if the physician would be subject to prosecution for not reporting her case and also if she would be liable to arrest for attempting suicide.

Friends of the young woman are at a loss to know why she made a public announcement of her near approach to death. An intimate associate believes that her dramatic instinct caused her to take advantage of what appeared to her to be a psychological moment to display the personal charms and eloquent "delivery" which attracted attention in New York.

Miss Conrad again yielded to her passion for acting when a visitor

(Continued on Third Page.)

Gold-Plated Ballots.

TAXPAYERS' MONEY JUST THROWN AWAY.

Over Half-Million Dollars on Elections in Thirty Months.

Seventeen of 'Em, Mostly Special, Held in Los Angeles During that Period, Eighty-five Thousand Spent on Three the Past Two Weeks, and More in Sight. "Progressive" Extravagance.

IN THE past thirty months it has cost the city of Los Angeles—really the taxpayers—over $500,000 for seventeen elections. On an average more than one election has been held every two months. And more are coming up. The air is surcharged with threats and promises of more recalls, more bonds, more ordinances, more referendums, more initiative and then—the Tax Collector! For always the taxpayer foots the bills. When will it end?

We have had more elections in Los Angeles in two years and a half than New York City has had in ten years. No other municipality in the country comes within gunshot distance of this city in the matter of elections. We take the cake and may as well admit the corn. It's great sport to be a taxpayer!

Our elections have been of the choicest variety and color. In the past two years the citizens of this forward-moving, full-bosomed municipality have had "chances" to vote for 3456 candidates for public office and for several hundred "progressivelsms" ranging from knifing "hot dogs" in saloons to the establishment of municipal cheese plants. What next?

Right here let it be said that, as a rule, the sane, level-headed citizens of Los Angeles have come to the rescue and smashed with their ballots many of the freaky, folderol fads brought forward by passionate "reformers."

Many of the questions and issues submitted to the people at these special elections could have been held at general elections and tens of thousands of dollars saved, but for one "progressive" reason or another, this was not done.

TOO "PROGRESSIVE."

"Who's to blame for all this election nonsense?" asks Mr. Taxpayer, the man who must settle the huge bills.

"We're living in a 'progressive' age," replies the holy-roller tinker. And 'tis true, alas! with the accent on the kind of "progress."

When some of our lawmakers aren't sweating blood over the length of a woman's hatpin or the food value of a wiener they are busy calling special elections. In this they are aided and abetted by certain "progressive" laws which are alleged to have "handed the government back to the people." Without these "progressive" laws there would be no such nuisances as a recall election, initiative, referendum, etc. The small taxpayer wouldn't have to hand out his hard-earned money merely to satisfy the crazy-quilt whims and fancies of glassy-eyed "citizen fixits."

Every time the City Council calls a special election at the request of some kind friend with a peeve on, it costs the taxpayers of Los Angeles between $40,000 and $50,000. In other words, the taxpayers are everlastingly called upon to finance some cheap politician's grouch—and on a mighty extravagant cash basis.

Then, to be sure, the Council appoints the election boards and each of the 447 precinct boards in the city is manned by six to eight live-wire political workers who receive $6 to $8 a day. Of course these election officials are on husky speaking terms with the lawmakers who pick 'em out, and generally vote "right."

IT'S THE LAWS.

But our city fathers aren't wholly to blame. Many times they just can't help calling an election—it's the laws. The city has 3800 restrictive and prohibitory statutes and more coming up. It's almost impossible for a high-minded citizen to walk two blocks on Broadway without violating a dozen city ordinances. Whichever way you turn you bump plumb into one of those "you can't do that" laws. The air is blue with statutory prohibitions to which nobody pays the slightest attention.

Of course under this state of the law none of us can know what is prohibited, and it has been suggested that there ought to be means of informing visitors who come here from time to time what they may do without violating the California Constitution or the laws of the State, or the ordinances of the city. The Johnson machine has added 5000 pages to the State Constitution. Not one lawyer or judge in a thousand is on speaking terms with one out of a hundred of the ordinances of Los Angeles. But the taxpayer forks up the dinero that makes the election wheels go round.

On May 5 Supervisor Norton was retained in office by the voters of the Second District (city) who oppose the noxious recall instrument. Now, Norton, who claims to be the "father of the recall," declares he will start recall proceedings against his colleagues on the board. He does not charge them with being incompetent and of course does not question their integrity; he wants to recall them because they didn't actively support him in his fight to defeat the recall of which he appears to be the daddy. And if the elections are held they will cost the taxpayers of the city and county close to $100,000. It cost about $15,000 to hold the Norton recall election.

THIS IN TWO WEEKS!

On May 8 the power bonds were voted at a cost to the taxpayers of $40,000. Last Thursday we voted the school bonds at a cost of $30,000—a total of $85,000 of the taxpayers' money burned up on special elections in two weeks! Recall petitions are now being circulated against Mayor Rose, City Attorney Stephens and five of the Councilmen. One Allender, a rabid soap-boxer, and several other disgruntled office-hunters are behind it. It is not a question of principle, Allender supported Rose, but when the Mayor refused to bow to his soap boxisms Allender started the recall petitions. This election (if it ever reaches that stage) will cost about $50,000.

And now comes Dr. John R. Haynes and declares it is time to frame a new city charter and submit it to the voters. The electors rejected the freaky Haynes-Lissner-Earl charter on December 3, 1912, by a vote of two to one. Then, on March 24, 1913, the Haynes-Earl clique submitted a bunch of charter amendments to the people and they in turn were roundly trounced by the level-headed citizens. The December 3 election cost the taxpayers $30,000 and the March 25 election $25,945. Despite the fact that the people have refused on two occasions to stand for their whims this "progressive" outfit, hoping to foist its peculiar doctrines upon this city, would still further burden the taxpayer with election costs.

JUST THROWN AWAY.

On May 28, 1912, Haynes, Meyer Lissner and a number of equally distinguished civic patriots, had the Council call a special election to have Haynes, Lissner and thirteen comrades elected chief charter tinkers. They were elected because they had no opposition and what the voters did to their handiwork is a matter of history. It cost Mr. and Mrs. Taxpayer about $20,000 to have the Haynes-Earl-Lissner ticket placed upon the ballot. Just money thrown away!

And so comes just one blamed election after another, all in the name of "progress" and "reform."

And taxes are going up.

COSTS CANDIDATES MILLION.

Political wiseacres estimate that the candidates for various city and county offices have expended over $1,000,000 to be elected or defeated in the past thirty months. Most of this enormous sum found its way into the pockets of cheap politicians, political hatchetmen, hangers-on and cigar vendors. Of course ten of thousands was spent legitimately for printing, poster distribution, advertising, hall hire, etc. Under the bungling Johnson-Eddie primary law a poor man hasn't any chance of being elected to office unless the "machine" is for him. The ambitious man of ordinary means is absolutely barred unless he sells out. Over $150,000 was expended in the Shenk-Rose-Harriman Mayoralty fight alone without touching the Councilmanic and the rest of the city ticket scraps. Under the primary law a candidate has to make two hard and expensive fights for votes while under the old and sane convention method only one campaign and election was necessary.

ASK OWL SERVICE.

City Outgrows Swaddling Clothes and Night Workers Make Their Wants Known.

This city is giving evidence daily of outgrowing its swaddling clothes. Some of this evidence is piled on the desks of officials of the Los Angeles Railway Corporation in the shape of petitions for added owl service. Another petition will be added to the list tomorrow by thirty patrons of the Grand-avenue line.

Printers, postoffice clerks and railroad men are the predominate signers of the Grand-avenue petition. Their shifts are such that many of them cannot catch the 12:56 car and have to wait for the paper car at 2:45 a.m. They ask that a 2 o'clock car be put on.

There is an axiom in the street railroad world that a city's growth can be best gauged by the demand of owl service. If this axiom is true, then this city has grown rapidly the past year, for more demands for owl service have been lodged with Los Angeles Railway officials in that time than in any previous two years.

Also many owl cars have been put on, through the corporation of necessity has had to "turn down" certain applications on the grounds that the service wouldn't pay.

The Grand-avenue car line, however, say the petitioners, is the best-paying car line in the city. They will also go before Supt. Lewis of the corporation with assurance of fifteen riders nightly for the 2 o'clock car and the names of many others who will ride the car from time to time.



Grands $800 Up

STEINWAY

Steinway Skill, Experience and Ability Alone Can Produce a Piano of Steinway Merit.

TO attain the world-popularity of the Steinway was possible only by superior merit. This merit consists in the unsurpassed qualities of Tone and Workmanship. These are the distinctive features in the Steinway of

The first Steinway Piano was the result of an art ideal. Through four generations this ideal has been upheld and developed, to the end that proficiency has become a tradition in the Steinway factories and that the Steinways are recognized everywhere as past masters in their craft.

Purchase a Steinway and you possess the world's finest Piano—perfect in tone and workmanship.

Illustrated Steinway Catalog will be mailed upon application. Terms on Steinways arranged to suit.

Geo. J. Birkel Co.

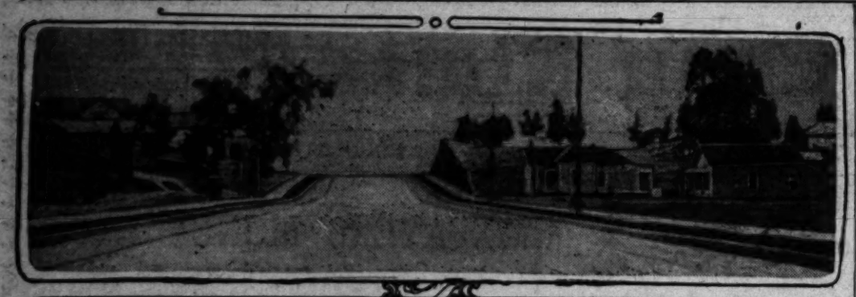
Phone (Broadway 3)
31 YEARS IN THE MUSIC BUSINESS
446-448 South Broadway
Kimball, Weber and Other Pianos and Pianola Pianos. Aeolian Pipe Organs for the Home. Headquarters for Victors.

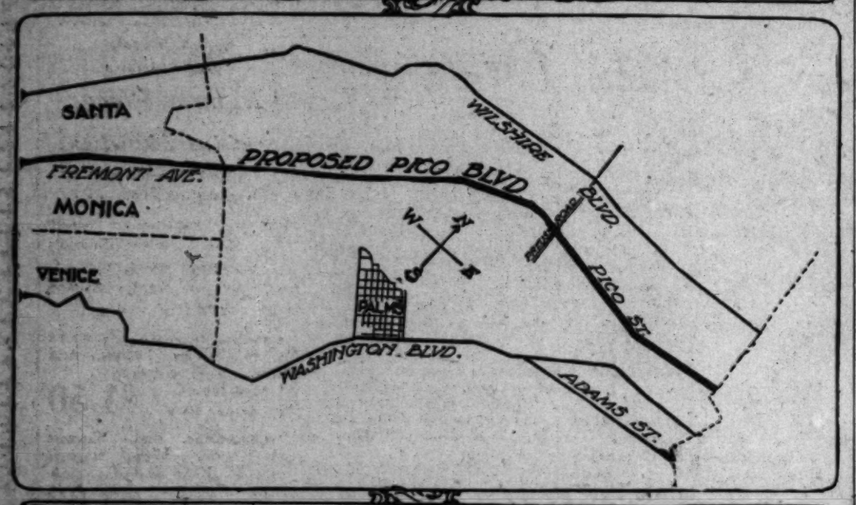
McREEDCRAFT CO



A few years ago Reed furniture without *Tacked-on Braids*, especially *Round Dining Tables*, was considered an impossibility. Now all "REEDCRAFT" furniture is made without the unsightly *Braids*.

"REEDCRAFT" is not on sale in furniture stores. Salesrooms and Factory 939 South Broadway. No branch stores. No agents.







Shortest and most direct highway to the sea.

The map shows the route of the proposed 100-foot boulevard from Pico street in an air line to the ocean via Fremont avenue, Santa Monica. The new thoroughfare will be at least two and a half miles shorter than any now improved. The diagram also shows the exact course of the Wilshire and Washington boulevards, whose winding turns make them longer than the Pico-street extension. The new route is less than eleven miles from the Los Angeles city limits to the ocean front. The upper picture shows Fremont avenue looking toward Los Angeles. The avenue has been widened to eighty feet, paved with asphalt, and reduced to grade by cutting down the hill, as shown in the photograph. Below is another Fremont-avenue view, near the ocean, looking toward Los Angeles.

Construction Begun.

HIGH-LINE AND AIR-LINE BOULEVARD TO BEACH.

Wide Highway from Pico Street Directly to Newly-Improved Fremont Avenue in Santa Monica Saves Two and a Half Miles in Distance and Provides Magnificent Scenic Thoroughfare to the Sea.

WITH rights of way almost wholly secured and work in progress on both ends of the proposed 100-foot boulevard from Pico street to Santa Monica the early construction of that new, direct route to the sea is practically assured. Delegations from Santa Monica and Sawtelle have recently received substantial encouragement from the Board of Supervisors regarding the boulevard which has been before the board and favorably considered for several years.

Pico street is now open to Pruess road and has been in use to that point for years. This road has recently been paved with concrete macadam. At the other end of the route the people of Santa Monica are rushing the improvement of Fremont avenue to completion and hope to have it ready for use in the next sixty days. The Fremont-avenue improvement provides one of the finest beach thoroughfares on the Coast and, according to the general plan, will be the seaward outlet for the new boulevard from Los Angeles to the ocean.

The Supervisors promised, four years ago, to build a highway from Pico street to the sea provided the people of Santa Monica would improve Fremont avenue and provide a seaward outlet. The Santa Monica improvement was blocked several times by technical errors in proceedings and failure to secure satisfactory bids, but these obstacles have now been removed and the Fremont-avenue work is well under way.

RIGHTS OF WAY SECURED.

At that time Carl F. Schader and others secured rights of way over most of the distance. With the Fremont-avenue difficulties overcome the Pico to Santa Monica Highway Association, a few months ago, again took up the work of arranging for a wide, direct boulevard to the sea, to be the shortest and most direct route between Los Angeles and the beach.

The route was divided into three sections. One committee, appointed to secure rights of way for widening to 100 feet east of Pruess road, reported yesterday that it had secured all but one. The Briggs Company was assigned that portion of the route from Pruess road to First street, Palms, at its intersection with Fremont-avenue extension. Sidney A. Briggs said yesterday that the company has the deeds signed, delivered and recorded for the entire distance. The third committee, composed of prominent Sawtelle men, has secured more than three-fourths of the rights of way necessary from First street, Palms, to Santa Monica city limits. Santa Monica has taken care of its portion of the route by widening and improving Fremont avenue from the water front, three miles to the northerly city limits, and is expending $140,000 on the improvement.

TEMPORARY ROAD NOW.

The Briggs Company will start soon on the construction of a temporary road westward from Pruess road so that egress will be possible along the route while the construction of the permanent highway is pending. The Supervisors may decide to build the highway through at once on a narrower scale with the view to widening it later, but the unanimity with which the men interested all along the route are working for the 100-foot boulevard is a strong indication that a wide highway will be built at the outset.

The new highway will be two and a half miles shorter than any other improved thoroughfare between Los Angeles and the sea. County Highway Engineer Joyner, who has approved the grade as far as First street, Palms, estimates the cost to the county at $100,000, if the work is done in accordance with the usual county highway specifications. The road will pass through Sawtelle and enter Santa Monica by way of Fremont avenue, reaching the water front close by the site of the terminus of the first railroad ever built between Los Angeles and the beach.

So directly does the road extend from the Los Angeles city limits seaward that its total distance is less than eleven miles. Aside from the advantages of providing a new, wide thoroughfare to the sea, shorter than any other by at least two and a half miles, the new boulevard will be beautifully located.

It will be a hill-top drive high above the lowlands on each side of it and will have a level grade over practically the entire distance. Passing along over the tops of sightly hills the road will afford magnificent vistas of the entire valley. Along each side of the boulevard it is proposed to plant trees, flowers and shrubs and to install a fine system of electric lights.

SCENIC HIGH LINE.

Because of its beauty and the fact that, without breaking any speed laws, the automobilist can drive from Los Angeles city limits to the beach front in twenty to twenty-five minutes the new boulevard will be one of the most popular ocean drives as soon as it is opened to travel. In addition to providing a new, short drive between Los Angeles and the sea it will be a distinct advantage to a great territory bordering it in Sawtelle, Palms and the territory this side of the Palms which is soon to be subdivided.

One of the most attractive features of the new route is the Fremont-avenue outlet to the water front. This avenue has been widened to eighty feet, paved with asphalt and the hill opposite the new Santa Monica High School building cut down to an easy grade. Palms and other shade trees and ornamental electroliers will be installed.

Coming over the hilltops through the finely-improved valley the automobilist gets his first clear view of the ocean when he reaches the slight eminence at the High School. At once is spread before his view the broad expanse of Santa Monica Bay with the mountains to the northward. The avenue passes the school grounds and park and extends directly to the ocean front with the finely-improved terrace property on the right.

BANKRUPTCY PETITION.

John A. Owings, a clerk, filed a petition in bankruptcy in the United States District Court yesterday. He scheduled his debts at $15,175, of which $14,540 are unsecured. He lists his assets at $500, and of this sum $400 is claimed to be exempt under the statutes.

POLITICAL TIPS.

Champ Clark may have given up his hopes of the Presidency, but he has evidently not given up doing a little politics where it will count in his favor. The other day he gave a luncheon, and among his guests was Robert Foligny Broussard, or "Cousin Bob" as he is called by the Clark family. Broussard and Clark have not been friends for some years, as a result of the latter once voting for free sugar, and when the delegates to the Baltimore convention were being chosen Broussard pocketed those from Louisiana and voted them for Wilson, though the Governor of Louisiana and the leading politicians of that State were favorable to Clark. Visits to Trenton had convinced Broussard that no legislation was to be enacted that would destroy any industry, but with the sugar industry hit in the neck by the new tariff he feels that he was deceived, and he is no longer a caller at the White House, and he and Clark made up and are eating at the same table. Next March Broussard will take his seat in the Senate, and will have an active part in the national legislation until 1921. Meantime because of his outspoken disposition he is looked upon as the bitterest enemy President Wilson has in either branch of Congress.

Senator La Follette has stirred up the friends of the President by his recent intimation that the President has been trying to induce the Interstate Commerce Commission to grant the rate increase asked by the railroads. His position is declared "monstrous" in Washington, and the administration papers call him "irresponsible." The Wisconsin Senator is another one who has not become reconciled to the result of the last election.

The administration is now making places among the subordinates in the prominent postoffices of the country by preferring charges against them in order to get them to resign that their places may be given to some good Democrat. At Cincinnati S. G. Sullivan, the assistant superintendent of mails, has been charged with incompetency, though he has been in the service for thirty-eight years, for more than twenty-five of which he was superintendent of mails, but was reduced to assistant in 1911, when the Cincinnati office was reorganized. Other employees of the Cincinnati office have been asked to tell in writing the reason why they should not accept reductions in salary and grade or face charges. Sullivan is one of the best known postoffice employees in the West.

The liquor question and the labor question are too much for the equanimity of the members of Congress, and the most of them would evade both subjects if they could. Mr. Hobson's national prohibition resolution has, however, got to be faced by the members of the House, as Mr. Underwood, the majority leader, has told the members that the dominant party will refuse to accept the responsibility for further delay now that the Judiciary Committee has passed the matter up to the House. The Judiciary Committee made no recommendation so that everything rests with the House. Mr. Underwood, it will be remembered, has just vanquished Hobson in the race for the Senate, and he undoubtedly wants to show the people of Alabama that he is no dodger on anything that the hero of the Merrimac may propose.

Gov. Blease of South Carolina has been too much in evidence for the good reputation of the country, but about the best way to kill off such a freak is to give him all the publicity his actions warrant. His latest escapade is in opposition to the proposed legislation to require a medical inspection of the school children of the State. He said that if any physician should attempt against his will to examine privately a daughter of his, if he had one, he would kill him. He told his audience of 1500 cotton mill workers that if they killed a physician who attempted against their will to examine their daughters he would pardon them as fast as electricity could carry the pardon.

When the court decided that the Mayor of Terra Haute, Ind., was not guilty of the charges of frauds in the recent election in that city, the special prosecutor had all the other indictments dismissed, saying that the verdict seemed to indicate that was what the people wanted, and that it was no use in going to trial with any of the other cases. The Indianapolis News says in reference to the case: "But why maintain churches and schools? Would it not be better to endow 'The House of a Thousand Crimes?' as the city has now the most shameless municipal government in the world." This is a pretty hard arraignment, but evidently deserved from the evidence produced against the Mayor.

It looks like Foraker as the Republican Senatorial candidate in Ohio as Myron T. Herrick, Ambassador to France, refuses to enter the contest against the former Senator. With the opposition there is to Foraker's nomination there will naturally be some doubt about his election.

United States Senators are to be elected in thirty-two States at the next November election. The election of all Senators this year is to be by direct vote, and in nearly all of the States the nomination of Senatorial candidates will also be determined by ballot at general primaries. The thirty-two places in the Senate that will be filled by new Senators next March are divided just equally as to present holders between Democrats and Republicans. Arizona, Colorado, Indiana and Oregon are the States in which there is something better than a fighting chance that Republican Senators may be elected to succeed the Democratic incumbents from those States.

Former Congressman Nick Longworth has refused to become a candidate for Governor of Ohio, and calls it a thankless job. He does intend, however, to make the race for Congress, a political berth he liked very much.

A Washington dispatch to the New York Tribune indicates that President Wilson is not in full accord with Secretary Daniels's order making the navy "dry." The order was issued without consulting the President, whose approval is required before any changes can be made in [illegible] declared that he [illegible] approving the [illegible] tions. Now the [illegible] want to know [illegible] stands with [illegible] prohibition [illegible] gress.

Evidence that [illegible] is reaping a full [illegible] age under the [illegible] is contained in [illegible] the Postoffice Department [illegible] postoffices have [illegible] fourteen months [illegible] been of the Postoffice [illegible] ing nomination [illegible] confirmation [illegible] others, 1,116 [illegible] fourth class, [illegible] been selected [illegible] service examination.

Danger in Filtered Water

If you've been drinking Filtered Water under the delusion that it is pure water, take care! It is more dangerous to drink Filtered Water than ordinary City Water.

Boiled City Water would be better than Filtered Water, but in that case you would only be drinking dead germs instead of live ones. You remember that Dr. Harvey W. Wiley said that to boil ordinary water merely makes a "cemetery out of a menagerie."

We have positive proof that more bacteria exist in Filtered Water than in Los Angeles City Water.

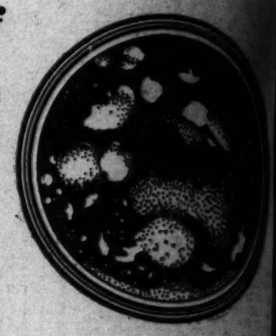


Positive Proof

At the left is an exact reproduction of one-half cubic centimeter of City Water, magnified thousands of times. Professor Ulrey, of the University of Southern California, found that this drop of water contained 1440 bacteria, per cubic centimeter.

At the right is one-half cubic centimeter of water from a Los Angeles Filter that Professor Ulrey found to contain 37,840 bacteria.

This is positive proof that Filters are "Bacteria Incubators."



37,777 Bacteria Germinated by a Filter in a Single Drop of Water in 8 Days!

The drop of water pictured above at the right was taken from a widely advertised Filter in a West Sixth St. Apartment-House. On March 17, when the Filter was cleaned and filled, this drop of water contained 63 bacteria. Eight days later, a drop from the same filter contained 37,840 bacteria! This means that 37,777 bacteria had been bred in the filter in eight days!

When many employees in a local manufacturing plant, which has installed these Filters, became sick, the trouble was traced directly to the bacteria in the Filters. This simply means to people who keep Filters in their houses or offices or [illegible] taking BIG CHANCES.

Drink Puritas Distilled Water and be Safe



Instead of buying a Filter and drinking water that fills your system with thousands of bacteria, which often cause dangerous diseases, take the simple means of being sure of PURE WATER by drinking PURITAS. Puritas Distilled Water is totally out of the class of all Filtered and Mineral Waters. It is distilled by the most modern processes that make it absolutely pure and healthful.

PURITAS is bottled in sealed, 5-gallon [illegible] johns, reaching you fresh, pure and palatable. The cost is only 40 cents for 5 gallons, if you live within the city's old boundary lines. If you live further out, a slight additional charge is made for the longer haul. Don't take chances with your Drinking Water this summer. Telephone for a demijohn of PURITAS!

Delivered in five-gallon sealed demijohns for 40 cents.

Los Angeles Ice & Cold Storage Co.

Main 8191 Home [illegible]

ASCOT PARK 2 P.M. TODAY

Positively the Greatest Sensation Since the Birth of Aviation!!!

WALTER BROOKINS, famous aviator, and a company of military, [illegible] bile and aviation experts in the stupendous [illegible] Aerial Demonstration

WAR IN THE AIR!!

Brookins from his Wright biplane will attack with Exploding Bombs Three Armored Automobiles [illegible] ing beneath him!!!

Expert Marksmen will try to pick the aviator from the skies!!!

Brookins asserts that he could destroy the city of Los Angeles with bombs from his aeroplane in a few hours. Watch him prove it!!!

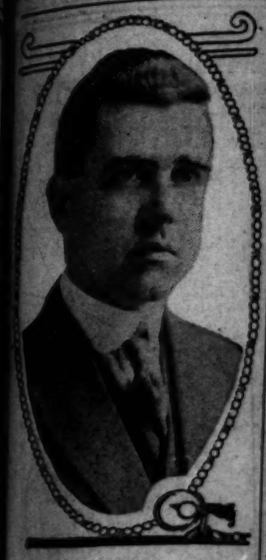
SIX BIG RACING EVENTS under the auspices of the American Automobile Association, including the great Five Mile Match Race between

MARIE DRESSLER'S 100 H. P. FIAT
DAVE LEWIS, Driver
and
MABEL NORMAND'S 90 H. P. STUTZ
LOU SORRELL, Driver

$2000 in Cash Prizes and Cups. A Thrill a Minute for 200 Minutes!

The entire seven companies of the KEYSTONE MOTION PICTURE COMPANY have been [illegible] exclusively to record these great events.

Ascot Park Today 2 P.M. Admission 50c



James P. Doherty,

[illegible]eal candidate for president of the national organization of the Greeters of America. He is president of the Los Angeles Greeters' Club and one of three men who landed a big convention of hotel men for this city. A lively campaign has been started in his behalf.

Popular.

WOULD BE CHIEF OF HOTEL MEN.

ANGELENO OUT FOR PRESIDENCY OF THE GREETERS.

With Strong Backing of Coast and Eastern Divisions of the Organization, Members of Westminster Force Will Make Fight at Convention to Be Held Here Next Month.

The members of the hotel fraternity of the Pacific Coast are back of a movement to elect James P. Doherty of the Westminster president of the national organization of the Greeters of America, which holds a convention in this city June 8-10. Doherty first received the indorsement of the local Greeters' Club, of which he is president. The announcement of his candidacy brought telegrams from all of the principal cities of the Coast, pledging support.

Doherty was one of the three hotel men from this city who attended the last meeting of the Greeters in St. Paul and landed the big convention for Los Angeles. The gathering will be [illegible] prominent hotel managers, [illegible] special representatives from practically all of the large cities in the country.

[illegible] acquaintance and pleasing personality are in Doherty's favor in the contest, in which he will have spirited opposition.

He has been connected with the hotel at the Westminster for fourteen years. Previously he was connected with hotels in Boston, Chicago, New York and other large cities. He has made several tours of the country to study hotel equipment and service. The Greeters of the Middle West have put up a candidate for president who will have the support of a strong delegation. The Greeters of East and Pacific Coast districts are said to be favorable to the candidacy of Doherty. President James E. Stokes of the national organization, who is not a candidate for re-election, is favorable to Doherty.

The local Greeters' Club has had the co-operation of the managers of the principal hotels and other business men in planning a lively three days' entertainment for the visitors. The delegates will be taken to Santa Catalina Island in a special boat and will be lavishly entertained there and [illegible]

[illegible]'S CAMPHOR INDUSTRY.

[illegible]matic Effort to Produce the [illegible] Without Destruction of the [illegible] as Heretofore.

[illegible] York Sun:] The camphor [illegible]ply of the Department of Fi[illegible] of Japan has been conducting [illegible]ments with the view to producing camphor of commercial value from leaves and branches of the camphor tree.

[illegible] young leaves of the camphor [illegible] are distilled and the distillate is then analyzed to obtain the percentage of camphor produced. The experimental station has a capacity of [illegible] gallons of distillate a day. Four hundred pounds of leaves are required to produce 317 gallons of distillate; [illegible] distillations are made every day and [illegible] distillations are made every [illegible] hours to obtain the percentage of camphor. The residue is then used for fuel.

[illegible] Nagasaki Nichi Nichi Shimbun, reviewing the camphor industry in Kiushu Island, says: "The Imperial Forestry Bureau has recently been encouraging the growth of camphor in order to bring the product of raw material up to the demand for it. Under the directions of the forestry bureau each prefectural government in Kiushu has been cultivating camphor forests, and [illegible] individuals have greatly increased the number of trees on their land. The number of camphor trees in Kiushu is over 500,000, while the area devoted to their cultivation is more than 40,000 acres.

"At the present time all reference to the value of camphor has been made at the time of the tree, but recent experiments have been remarkably successful. As a result the trees will no longer be felled, and as they grow older the value of camphor forests will increase year by year.

"Furthermore, owing to the cost of carting the logs, the camphor factories had to maintain an expensive refining plant near his grove; but the duplication of refining plants will be established at transportation centers throughout Japan, and one of the chief expenses in the production of camphor will be eliminated. Under the present system of refining [illegible] duplication of refining will be eliminated. Under the new system it will be possible for the grower to ship his leaves or branches to the central refiner, who will buy the raw material for cash or will refine the raw material for a set price, returning the refined product to the grower, who will [illegible] his own market."

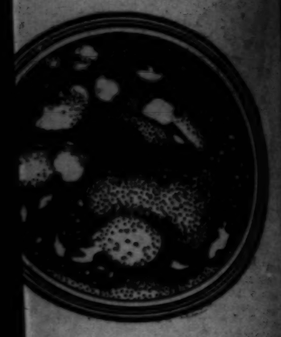
"THE [illegible]

IN ADDI[illegible] a is Ne[illegible] Haffner[illegible] terday at [illegible] mestic Sci[illegible] ly appetizi[illegible] the day w[illegible] was attested [illegible] class. Amo[illegible] than a half [illegible] appreciation [illegible] ings were [illegible] the numbe[illegible] too full fo[illegible] "Newberg." [illegible] he was the [illegible] when he sa[illegible] ger could n[illegible] an evening [illegible] tion of busy [illegible] Ginger has [illegible] ment. She [illegible] handsome st[illegible] when done. [illegible] This she ma[illegible] of pink and [illegible] her pastry b[illegible] This fish a[illegible] cooked on [illegible] the Olaton [illegible] down. A f[illegible] most electric[illegible] come in thi[illegible]

Water

Clarke Ave.

ones. You remember that
id that to boil ordinary water
out of a-menagerie."
that more bacteria exist in
os Angeles City Water.



by a Filter
n 8 Days!

local manufacturing plant, which
came sick, the trouble was traced
Filters. This simply means that
eir houses or offices or stores are

nd be Safe

ottled in sealed, 5-gallon demi-
you fresh, pure and palatable
40 cents for 5 gallons, if you
ity's old boundary lines. If you
a slight additional charge is
longer haul. Don't take any
ur Drinking Water this summer
demijohn of PURITAS!

torage Co.
Home 10053

TODAY
on!!!
pany of military, automo-
n the stupendous Military

AIR!!
rmored Automobiles ra-
rom his aeroplane in a few
e Association, including

P. FIAT

STUTZ

PANY have been secured

ission 50c



James P. Doherty,

...d candidate for president of the ...ational organization of the Greet... of America. He is president of ...e Los Angeles Greeters' Club and ...e of three men who landed a big ...ention of hotel men for this ...n. A lively campaign has been ...ted in his behalf.

Popular.

...OULD BE CHIEF OF HOTEL MEN.

...LED OUT FOR PRESI... ...NT OF THE GREETERS.

...ong Backing of Coast and ...ern Relatives of the Organi... Members of Westminster ...ll Make Fight at Conven... ...to Hold Here Next Month.

...e members of the hotel frater... of the Pacific Coast are back of ...ment to elect James P. Doher... of Westminster president of ...national organization of the ...s of America, which holds a ...ion in this city June 8-10. ...ng has received the indorse... of the local Greeters' Club, of ...h he is president. The announce... of his candidacy brought tele... from all of the principal cities ...the coast, pledging support.

...erty was one of the three hotel ...n this city who attended the ...ting of the Greeters in St. ...s and aided the big convention ...e session. The gathering will ...e prominent hotel managers, ...ing special representatives ...ractically all of the large cities ...the country.

...ll is harmonious and pleasing ...Doherty's favor in ...ch he will have spir...

...ty has been connected with the ...Westminster for fourteen ...s. Previously he was connected ...tels in Boston, Chicago, New ...and other large cities. He has ...several years of the country to ...ts advancement and service. ...Greeters of the Middle West ...e candidate for president who ...e the support of a strong del... The Greeters of East and ...n districts are said to be ...to the candidacy of Doher... James E. Stokes of ...organization, who is not ...for re-election, is favor... Liberty.

...ay Greeters' Club has had ...ation of the managers of ...l hotels and other busi... in planning a lively three ...ntertainment for the visitors. ...ests will be taken to Santa ...ey will be taken in a special boat and ...ll be royally entertained there and ...

CAMPHOR INDUSTRY.

...ffort Afloat to Produce the ...Without Destruction of the ...s Heretofore.

...New York Sun:] The camphor ...of the Department of Fi... Japan has been conducting ...ts with the view to pro... another of commercial value ...ves and branches of the cam...

...ing leaves of the camphor ...distilled and the distillate is ...ed to obtain the percent... camphor produced. The ex... method has a capacity of ...pounds of distillate a day. Four ...ds of leaves are required ...117 gallons of distillate; ...ations are made every day ...distillations are made every ...to obtain the percentage ...The residue is then ...fuel.

...Nichi Nichi Shim... ...the camphor industry ...says: "The Im... Bureau has recently ...ging the growth of cam... in order to bring the pro... material up to the de... the directions of ...each prefectual ...Kiushu has been culti... camphor forests, and ...have greatly in... of trees on their ...the number of camphor ...is over 500,000, while ...to their cultiva... 60,000 acres.

...present time all re... have been made at the ...the true but recent ex... only the leaves and ...remarkably success... the trees will no ...and as they grow ...of camphor forests ...year by year.

...owing to the cost ...the log, the camphor ...had to maintain an ex... plant near his grove; ...duction of refining ...at transportation ...Japan, and one of ...in the production ...duction of refining ...eliminated. Under ...it will be possible ...ship his leaves ...the central refiner, who ...to ship his leaves ...the raw material for ...refine the raw ma... returning the ...to the grower, who ...own market."

Embroideries Greatly Reduced

Novelty Bands & Flouncings

Made on fine voile, crepe or batiste. The styles are decidedly up to date and desirable, and the patterns most artistic. In white embroidered in colors, all white, or colored embroidered effects. See window display.

Flouncings Reduced
Sale Prices $2, $2.50, $3.50, $5.00 and $7.50
Widths 42 to 54 inches.

Bands Reduced
Sale Prices 50c to $3.75
Widths 3 to 5 inches.

SILK DEPARTMENT

Extra Special!
For Monday Only
Beautiful Printed French Silk Radium
Regular Price $2.50
Sale Price Monday, yd..... $1.65
Handsome silks for developing modish gowns. They are shown in the following shades with figures in contrasting colors: White, taupe, biscuit, paon, marine and tan.
—Aisle 9—

The following silks are in great demand this season:

Chiffon Taffeta Silk, 36 Inches Wide. Price, yard..... $1.50
This popular silk is shown in the following shades: Maize, light blue, flesh pink, primrose, Copenhagen, paon, old rose, violet, and Hague blue.

Taffeta Radium, 42 Inches Wide. Price, yard..... $2.50
We are displaying this silk in a beautiful color assortment which includes: Emerald, orange, willow green, pistache, porcelain, taupe, navy, Russian green, brown, Copenhagen, Saxe, blue, wistaria, ivory and black.

New Wash Goods

Just Received a Large Shipment of

Sheer Summer Crepes, Voiles and Tissues, 25c and 35c
Newest effects in woven and printed fabrics, ranging from 27 to 40 inches wide. Considering the quality, these beautiful materials are marked very low in price. See special display Monday.

SPECIALS FOR MONDAY

Transparent Organdie or X-Ray Cloth 48-inch. For Graduation Gowns, Yar $1 yd.
For the Sweet Girl Graduate's gown there is nothing newer or more appropriate. It has a crisp, veil-like appearance and is absolutely the correct fabric for this memorable occasion. Just unpacked a new shipment and for Monday only we offer it greatly under regular price at $1.00 yard. Buy your gown tomorrow and save a substantial sum.

Dress Linens. Surprisingly Rdeuced for Monday Only, to..... 35c
All linen, in white, tan and natural. 36 inches wide. Especially adapted for outing dresses.

VILLE DE PARIS
317-325 SO. BROADWAY — 312-322 SO. HILL STREET
A. FUSENOT CO.

1914 Calendars Free
With all engraving orders placed in our stationery dept. Brighter Side, Nature, Cardinal and Line-a-Month Calendars. Aisles 3 and 4.

(Hairdressing Parlors, Second Floor)

Sale of Switches $3.50 and $5.00
Naturally curly, Puritan hair offered much under value. Shown in lengths of 22, 24, 26, 28 and 30 inches. In all shades, including gray.

Sale of Transformations $3.50 and $5.00
A great opportunity to save on transformations of splendid quality.

New Suits, Coats, Dresses



Recent arrivals enable us to show the newest New York fashions in Suits, Coats and Dresses. Particular mention is made of

The New Cape-Coats or Directoire Capes
These ultra-fashionable two-in-one cape coats are attracting much attention and well they may, for they are exceedingly smart looking. Note the one sketched on the left. They are made from plaid and checked cloakings and have a separate sleeveless jacket of white or colored corduroy attached. Especially suitable for motoring, traveling and for steamer use. $20.00, $22.50, $25.00, $29.50.

Smart New Coats
$12.50, $15.00, $18.50, $20, $25 and Up
Our new collection includes Fashion's latest styles and comprises chic models with the new full backs and square yokes. Black and white check, white chinchilla, Scotch plaids, corduroy and mixtures are among the most modish materials.

New Cross-Country Suits and Trotteur Suits $29.50
The latest craze in nobby suits. Black and white shepherd checks and wool serge in navy blue or black are most favored fabrics.

Surprising Savings on Smart Spring Suits
Sale Prices $12.75, $14.95, $19.50
All Spring Styles. Well made from desirable materials.

Coats Greatly Reduced
Sale Prices $10.00, $12.50, $14.95
Made from a variety of serviceable fabrics. The lot at $10 includes black taffeta coats.

Dresses Reduced
Sale Prices $6.50, $8.50, $10.95, $18.95
The collection includes dresses made from cotton crepe, cotton ratine, linen, silk poplin, crepe de chine and wool crepe.

Sample Models Ready Made

Lingerie Pieces Greatly Reduced
For Quick Clearance
Art Needlework Dept., Aisle 5.
Reference garments. Made from finest white materials and exquisitely hand embroidered—but all slightly mussed from display.

Chemises, Drawers, Corset Covers, Waists, Sacques and Aprons; original prices $3.50 to $6.50. Sale price, each $1.50

Combinations, Night Gowns and Princess Slips; original prices $7.50 to $12.00. Sale price each..... $3.00

Shirt Waist Patterns
Hand-embroidered; un-made; in fine white voile, batiste and lawn. Original prices $6.50 and $7.50, at each..... $1.50

May Sale of Undermuslins

NIGHT GOWNS, Reg. price 95c. Sale price..... 75c
Empire style, trimmed with four rows of Val. lace insertion. Neck and sleeves finished with fold of lawn, ribbon run.

NIGHT GOWNS, Reg. price $1.50, Sale Price.. 95c
Made from fine nainsook. Two models in slip-over styles, trimmed with fine eyelet or blind embroidery.

NIGHT GOWNS, Reg. price $1.95. Sale price.. $1.50
Fine nainsook gowns in kimono style. Neck and sleeves finished with Cluny lace medallions.

NIGHT GOWNS, Reg. price $2.95. Sale price.. $1.95
Very attractive model in slip-over style. Elaborate yoke of Irish crochet lace.

PETTICOATS, Reg. price $1.95. Sale price.. $1.50
Made from fine cambric; carefully finished inside and outside. Has flounce of blind embroidery and French underlay.

PETTICOATS, Reg. price $2.95. Sale price.. $1.95
Four excellent models, made from nainsook or cambric. Variously trimmed. Some with eyelet, others with blind embroidery.

Handsome

NEGLIGEES Reduced

Crepe de Chine Negligees
Regularly Priced from $22 to $25. Sale price..... $10.00
Beautiful models in silk crepe de chine shown in Copenhagen, light blue and Nell rose. Elaborately trimmed with lace. Both draped and Empire models are exhibited in the assortment.

Crepe de Chine Negligees
Regularly Priced at $35.00. Sale price..... $18.50
Shown in blue, pink, mauve, and Nell Rose. Coat, waist line, or plaited models included in the lot. Effectively trimmed with shadow lace, filet lace, or embroidered net. One model is shown in blue charmeuse, draped in light blue chiffon.

IN OUR BASEMENT SALESROOM

Splendid Values in Women's

Wash Dresses $1, $1.25, $1.50, $1.95, $2.95 and $3.95
New models coming in nearly every day Made from voile, lawn, percale and crash.

Muslin Undergarments At Low Prices
Corset Covers, Drawers and Brassieres at —
25c, 49c and 75c each.
Gowns, Skirts and Combinations at—
49c, 75c, 95c, $1.19 and $1.45 each.

New Shirt Waists $1, $1.25, $1.50 & $1.95
Made from voile, fine lawn, batiste, or rice cloth.

New Laces at Low Prices

Allover Shadow Lace & Dotted Net Allovers..... 49c
Shadow and net allovers in a variety of pretty patterns, including neat floral effects and small figures; at 49c a yard.

Oriental Lace Edges at 10c, 15c, 19c, 23c & 35c
Oriental edges in the desirable cream and tango shades, in Venetian border edges and pointed effects. Widths from 3 to 6 ins.

Platt. Val. Laces 10c
Platt Val. laces for plaitings or underwear. A special lot of excellent values at 10c a yard; edges and insertions to match.

Batiste Embroideries at 15c, 19c, 25c, 58c and 79c. White, ecru, also Paris shade.

45-in. Voile Flouncings at 39c, 58c and 79c
Shown in neat patterns on a splendid quality of mercerized voile. Just in time for use as graduation dresses.

Flouncings and Allovers at 49c
Beautiful quality, made from fine Swiss, soft, mercerized batiste or cambric; shown in dainty baby patterns, blind patterns, baby Irish effects, punch work and eyelet designs; also round and pointed scallops; remarkably fine qualities at 49c.

Swiss Edges and Insertions, 10c, 15c and 25c
From 3 to 7 ins. wide. Some in eyelet or shadow effects; others in fine, neat patterns.

24-in. Moire 79c
An exceptional quality at 79c. In plain black, navy, Copenhagen, Alice, tan, emerald, reseda and brown.

Wash Goods
American Light Shirting Prints..... 5c
Printed Cotton Challies—24 inches..... 5c
Apron Ginghams..... 5c
White India Linon—30 inches..... 5c

Special Bargain for Monday only Crib Spreads.. 75c
High grade crib spreads in Noah's Ark designs. Splendid quality satin weave. Size 43x63. Our regular price $1.45 each. Monday only at 75c. No phone orders.

Third Week May Sale Bridal Linens

Greatly Reduced Prices on
Cluny Lace Pieces, Madeira Embroidered Pieces, Hand Embroidered Linen Sheets and Bed Spreads.
Average Saving One-Fourth.

Dresser Scarfs—Hemstitched. Sale price.... 75c
Round Center Pieces. 27-inch Embroidered. Sale price..... $1.25
Satin Damask. 72-in. Sale price, yard..... $1.50
Damask Cloths. 68x70. Bleached. Sale price ... $2.50
Pillow Cases. Hemstitched, embroidered linen. Sale price, pair.. ..... $3.00
Damask Tea Napkins. 15x15 ins. Hemstitched. Sale price, dozen $3.00
Bleached Linen Napkins. 24-ins. Sale price, doz.. $3.95
Hemmed Linen Napkins. 24-in. Sale price, doz. .. $4.50
Round Scalloped Cloths. 72-in. Sale price $6.00
Bleached Damask Cloths. 72x90. Sale price $6.25
Bleached Damask Cloths. 90x90. Sale price $7.50

For the Linen Shower
Hemstitched Damask Lunch Cloths
Hemstitched Huck Towels
Lace-edged Dresser Scarfs
Embroidered Guest Towels
Hemstitched Damask Tray Cloths .....
$1.00 EACH

Somewhat Crabby.

"THE TIMES" SCHOOL OF DOMESTIC SCIENCE.

IN ADDITION to chafing-dish and a la Newberg menus Mrs. Bertha Haffner-Ginger demonstrated yesterday at The Times School of Domestic Science several other equally appetising dishes. The subject for the day was a very attractive one as was attested by an unusually large class. Among the number were more than a half dozen men, and to show appreciation this half-dozen male beings were the first served. One of the number announced that he was too full for utterance, not of the "Newberg," but of appreciation, and he was the source of much laughter when he asked if Mrs. Haffner-Ginger could not be induced to organize an evening class for the accommodation of busy bachelors. Mrs. Haffner-Ginger has the matter under advisement. She prepared and planked a handsome striped bass yesterday and, when done, served it from the plank. This she made lovely with a border of pink and white roses, done with her pastry bag from mashed potatoes. This fish as well as the crab was cooked on an electric range, which the Oiston Electric Company sent down. A fault invariably found in most electric stoves has been overcome in this one. Most electric stoves will not brown; everything cooked to a pale, sick hue, but this one browns beautifully. It is built somewhat on the same plan as the fireless cooker, in that it retains the heat and has a self-regulator, which keeps it at the desired temperature. It is a handsome thing, too; all of gray enamel and steel, and it possesses an added attraction, in that Mrs. Housewife may deck the top with roses and they will remain fresh and beautiful.

If you have never eaten a baked cucumber, Mrs. Housewife, try it this way sometime. One was baked yesterday for the class, and was served with a cream sauce, just as asparagus is. Years ago a cucumber was thought to house a dozen chills and just as many fevers, but now it is considered a healthy vegetable; very cleansing and purifying for the blood.

Mrs. Haffner-Ginger told the class why Welsh rarebit often produces bad dreams; it is because milk, instead of beer or ale is used. Milk and cheese mixed, produce a very indigestible combination, and unless a rarebit is made right, it had better not be made at all. She used grated Parmesan cheese instead of the American varieties in the rarebit cooked in an electric chafing dish Saturday, because it is not only better, but a great deal more easily digested. There is art in the mixing of these dishes that no one but a professional could ever demonstrate, and at each lesson this fact is more forcibly disclosed. Everybody likes little puzzling dishes, and Saturday Mrs. Haffner-Ginger made one which was quite as tempting to the taste as it was puzzling. She used a little whipped egg, a tiny bit of garlic juice and, with spinach, mixed the whole into a ball and steamed it. Served with sweetbreads, or rather sweetbreads and mushrooms, it was quite appetizing and truly puzzling.

The next class will meet Tuesday at 2 p.m. in the auditorium of the Times Building.

SHRINERS RETURNING.

Vanguard of California Boosters to Reach City Tuesday Night When Welcome Will Be Extended.

The first of the Shriners to return from Atlanta from a memorable trip in which California's story was poured from a special train that rolled across the continent, will reach the city next Tuesday evening at 8:30 o'clock.

Not all of the Shriners will reach Los Angeles at that time, but word has been received that there is traveling over the Santa Fe a large group of the men.

At the Santa Fe station Tuesday evening there will be a large gathering to welcome the wanderers home. The work they have done on the trip East has redounded to the credit of the people at home and some of them at least will take the first opportunity of showing appreciation by meeting the travelers at the train.

Tells of Miracle.

(Continued from First Page.)

called to see her last night at the bungalow in Pasadena, where she lives with relatives. In the fine rage of a proverbial "movie" queen, she proclaimed her contempt for the public and the world in general.

"The world has torn the soul out of my body," Miss Conrad asserted. "I've been called a bandit and everything terrible. Do I look like a bandit? Do bandits wash dishes? I'm only 22 years old, but I have received horrible treatment at the hands of the public. I had a position with a film company, but lost it when they learned my identity. Now I've been blackballed by every film concern in the city."

At the church on South Hope street where Miss Conrad has been a frequent visitor for several weeks, she was known as Miss Edith Pierce. When she gave her testimony, few people in the audience knew her connection with the famous New York shooting case.

POULTRY SHOW.

The Wyandotte Club and the Rhode Island Red Club are holding a poultry show at the rooms of the Poultry Men's Co-operative Association, Boyd and Los Angeles streets. It is free to the public and is characterized by a fine display of the two breeds mentioned. The show will close on Monday.

Something for Nothing.

Los Angeles merchants will pay your railroad fare from your home town to this city and return. See announcement on Page 13, Part 2, of today's Times.

SOLDIERS' HOME NEWS.

Colorado Veteran Passes After Three Months' Visit to California in Search of Health.

[LOCAL CORRESPONDENCE.]

SOLDIERS' HOME, May 16.—A joint committee of members of John A. Martin Post, No. 153 and Uncle Sam Post, No. 177, has been appointed to complete a programme and to otherwise perfect the order of exercises to be observed Memorial Day. A number of kindred organizations will unite with veterans in the procession to the cemetery.

The local encampment, No. 138, assisted by its Women's Auxiliary, No. 16, of Los Angeles will, as customary, decorate graves of its departed members on the 28th inst.

Veteran William J. S. Henderson, aged 73, for a number of years Chief of Police at Grand Junction, Colo., who came to California three months ago in search of health, died at the hospital here today. At the request of his family the body was taken in charge by F. J. Finch, to be embalmed and forwarded to Colorado for burial.

Besides an honorable record of two services in the Civil War, Henderson was active in public affairs and prominent in fraternal organizations, being at the time of his death a member of the G.A.R., of Grand Junction Odd Fellows and of Grand Junction Lodge No. 575, B.P.O.E. He is survived by a widow, Mrs. C. M. Henderson, and a daughter, Hessie, residing in Grand Junction. His service was in Co. D, Twenty-fourth New York Infantry and later in the Fifth Veteran Reserve Corps.

OTHER RECENT DEATHS.

Charles G. Kendall, formerly of the United States Navy, a native of Louisiana, admitted from Los Angeles in 1909, died May 11, aged 64.

Ambrose Searl, formerly of Co. C, First Missouri Light Artillery, a native of Illinois, admitted from Ontario, Cal., in 1900, died May 12, aged 67.

Daniel R. Wesson, formerly of Co. F, Thirty-fifth Iowa Infantry, admitted from Los Angeles in 1913, died May 12, aged 80.

GROVE TRANSFERRED.

[SPECIAL CORRESPONDENCE.]

REDLANDS, May 16.—One of the most important real estate transactions of the year here was the sale this week of the orange grove owned by Mrs. Marian Hotchkiss of this city to E. W. Collins of Ontario. The grove is situated at Loma Linda and comprises forty acres. It was formerly set to lemons, but was budded some years ago to Valencias and navels and now bears a fine crop. The consideration was reported at $40,000. The grove carries with it Bear Valley water stock. It lies directly south of Loma Linda running up to the foothills.

QUARTERS ENLARGED.

J. G. Vance, who recently leased the corner storeroom of the Mason building at Fourth and Broadway, has just leased from P. D. and Wayne Mason, owners of the property, a store adjoining, formerly occupied by S. Cohn. Cohn in turn has acquired a much larger store in the same building, adjoining the one he has just vacated.

Chamberlain's Colic, Cholera and Diarrhoea Remedy has been in use for almost forty years and has never been known to fail.—[Advertisement.



For Nature's Beauty Spot

LAUGHLIN PARK

See John R. Powers, Powers Investment Company, 227-228 Van Nuys Building. Phone for machine—A3836, Main 3148.

Winning Models in the Recent International Hairdressers Competition



Beautiful Women

Use and Recommend

Newbro's Herpicide

A woman to be pretty must have pretty hair. There is a subtle charm about beautiful hair that lends more to personal adornment than all of the skill of all of the "beauty doctors" combined. The hair need not be of extraordinary or abnormal length, but it must have that distinctiveness of appearance that comes from intelligent care, and is the result of perfect hair health.

The most cultured ladies in every community use Newbro's Herpicide; and when you see a head of hair that glistens with beauty and is radiant with life, it is a fairly good indication that Newbro's Herpicide has been used.

Newbro's Herpicide is the Original Germ-Remedy for dandruff. It eradicates this trouble and stops falling hair. It is the first real scalp prophylactic. A delightful and refreshing hair dressing. Stops itching of the scalp almost instantly.

SATISFACTION GUARANTEED.

Send 10 cents in stamps to THE HERPICIDE COMPANY, Dept. 111B, Detroit, Michigan, for sample. Two sizes—50c and $1.00. At all Toilet Goods Counters. When you call for HERPICIDE, do not accept a substitute. APPLICATIONS AT PROMINENT BARBER SHOPS.

THE SUN DRUG CO., Special Agents,

2nd and Broadway; 328 S. Broadway; 2nd and Spring Sts.; 6th and Broadway; 1658 Temple St.; Pasadena; 7th and Olive; 5th and Broadway; 4th and Main.

Diabetes and Bright's respond promptly to our new mineral, which has wonderful radio-active curative properties. This is nature's own treatment, and the most successful yet. Write Natura Company, San Francisco, Cal.

S. Nordlinger & Sons,
DIAMOND MERCHANTS
631-633 South Broadway

"The House of COATS"
Coats and Rubber Goods of Every Description.
GOODYEAR CO.
324 South Broadway.

EMERSON PIANOS PLAYER PIANOS
Grands and Uprights
The best in 1849 and every day since. Terms to suit. We are sole representatives for Los Angeles.
Platt Music Co. 329 S. Broadway. 313 W. Seventh.

GREAT HALF PRICE SALE NOW ON
Hoffman's Millinery
425 So. Broadway.

THE MAYOR
of all the Diamond Brokers pays more for diamonds, gold, jewelry and sells for less. Diamonds set while you wait. Private room. Try us and you will come again. 703 O. T. Johnson Building, Fourth and Broadway.—[Advertisement.

Public Service: City Hall, Courts.

SUMMARY OF THE DAY.

Councilman Conwell and City Attorney Stephens returned from San Francisco yesterday and reported the outlook encouraging for securing the active co-operation of San Francisco and Oakland for the proposed constitutional amendment for city and county consolidation.

The City Council yesterday sent to its Public Utilities Committee the notice of sale for the proposed Pacific Electric elevated road franchise, and speed is urged in the final legislative action.

Released from a convent on a writ of habeas corpus yesterday, Adelaide Rene spurned her sobbing mother at the door of the courtroom and, with an uncle, went to Long Beach. The girl declared her mother had been a tyrant for twenty years. A legal fight over a legacy is pending.

The domestic troubles of a young married couple who failed to have the marriage ties severed in the divorce court have resulted in the only son being ordered to a military academy by the court, the parents being privileged to see him only on alternate Sundays.

At the City Hall.

AMENDMENT TO CONSTITUTION.

BETTER OUTLOOK FOR CITY AND COUNTY CONSOLIDATION.

City Attorney and Councilman Conwell Report on Conference With Bay Municipal Officials. Further Meeting to Be Held Next Friday to Decide Upon Policy.

Councilman Conwell and City Attorney Stephens returned from San Francisco yesterday morning and reported to a meeting of the Councilmen the results of their conference with bay municipal officials on the proposed constitutional amendment. They were much pleased over the prospects for the proposed amendment, but a further conference is necessary to decide upon a question of policy—whether there shall be special or general legislation covering the points involved.

In the conferences Conwell and Stephens represented Los Angeles; Messrs. English, Long and Mason represented San Francisco, and Mr. Earle represented Oakland. Step by step the proposed amendment was discussed in all its bearings.

The main question, which is one of policy, is as to whether special provisions shall be made for the conditions appertaining to Oakland and San Francisco, or whether the amendment provisions shall be general. The situation at Los Angeles will be well met by general legislation, but it is conceded that this city should fall into line with the wishes of the bay cities in this matter.

Sentiment there is divided on the subject. It is feared by some that Oakland would oppose general provisions and would insist that special provision be made so as to render certain the defeat of any project for its being swallowed by San Francisco.

Another question of importance that has to be worked out is in regard to school districts and city government. Los Angeles, San Francisco and Oakland each have different conditions in this regard, but under the proposed change the school districts must conform to the city limits. This means that there must be an adjustment of the school district financial affairs, bond issues, etc.

It was decided to hold a further conference between representatives of the three cities next Friday, and at yesterday's meeting of the Councilmen it was decided to send Councilmen Conwell, Betkouski and Wheeler and City Attorney Stephens to San Francisco to attend this meeting, which will be held in Mayor Rolph's office and will be attended by the Board of Supervisors and City Attorney of that city, the Mayor and Councilmen and City Attorney of Oakland.

The Los Angeles men, who leave tonight for a trip up the aqueduct, will proceed from Bishop to San Francisco, and will be granted a week's leave of absence tomorrow morning by the City Council.

FOR FINE HIGHWAY.
SEVEN STREETS IN ONE.

Another step has been taken in the scheme to make a fine highway under one name, to extend from Echo Park northwesterly through Los Angeles and through Tropico. The City Council has adopted the recommendation of the Streets and Boulevards Committee providing for the application of the name of Lakeshore boulevard to Lakeshore avenue, Glendale avenue and Allesandro street to its northerly terminus.

This is preliminary to the larger scheme, which proposes to include Lakeshore avenue, Glendale avenue, Allesandro street, Ivanhoe avenue, Rowena avenue, Rokeby street and Brand boulevard into one highway and give it one appellation.

F. E. Johnson of No. 2316 Baxter street has appeared before the Council urging this change as an initial step to be followed by the improvement of the new highway, making a fine, paved thoroughfare directly connecting Tropico with the business center of Los Angeles.

Johnson has filed with the City Clerk a letter to the Council in which he states that within the past few weeks a canvass of the territory included in these seven streets has been made and that the general sentiment is that the time is ripe to put through this important improvement. He asks the Council to make a personal inspection of the route and states that the Streets and Boulevards Committee of the Chamber of Commerce joins in a hearty recommendation of the project.

PROMPT ACTION.
ON L-ROAD FRANCHISE.

The notice of sale of the franchise for the Pacific Electric elevated road from the Sixth-street depot to San Pedro street, to connect with the city-owned railway, was before the City Council yesterday and was referred to the Public Utilities Committee. This committee will act promptly on the subject and send it back to the Council for final consideration. It is the sentiment of some members of the Council that there should be no more public hearings on this subject and that it should be carried to a conclusion at the earliest possible date, in order that the elevated structure may be completed in time to handle the traffic in 1915.

Fire Board Commends Eley.

The announcement of the Mayor that he has appointed Archie J. Eley as chief of the fire department for the ensuing year was placed before the Fire Commission yesterday and was heartily approved. Assistant Fire Chief O'Donnell stated that he wanted to express the appreciation of the members of the department for Chief Eley and their gratification at his reappointment. Commissioner Yates declared the act was in full accord with the desires of the members of the commission, and Mayor Rose said that he considered Eley a most valuable member of the municipal department and was glad to be able to retain him in the responsible position which he fills and to which he has brought great efficiency.

Municipal Brevities.

W. Arthur Brown, asphalt chemist for the City Engineer's department for the past eight years, has resigned, having closed his official duties last Friday. He will devote his time to private work in the same line. Brown was the first asphalt paving chemist in the municipal department and established here the first laboratory of its kind on the Coast.

The Commerce Club of the Polytechnic High School visited the Council session yesterday to observe the city's method of transacting public business, and then called upon the Mayor and various departments.

The Fire Commission yesterday approved a proposed amendment to the fire line ordinance that requires owners or tenants of property within fire lines to obtain from the Fire Chief or his representative permission to pass within fire lines. The statement was made that at several recent fires much trouble has been experienced in preventing persons from entering burning buildings, presumably for the purpose of removing effects, and there is necessity of having this under control.

The Fire Commission yesterday asked the Public Service Commission for thirty new fire hydrants for the Boyle Heights and East Side districts.

At the Courthouse.

GIRL TRIUMPHS OVER MOTHER.

DAUGHTER ESCAPES CONVENT BY HABEAS CORPUS.

Spurns Parent Who Begs Her to Return Home—Legal Fight Over Legacy to Be Next Step in War Between Pretty French Miss and Her Mother.

Charging that her mother has been a tyrant toward her for twenty years, Adelaide Rene, the pretty French girl who was released from the Convent of the Good Shepherd on a writ of habeas corpus yesterday, joined an uncle and friends and went to Long Beach.

At the door of Judge Bartlett's courtroom, where Miss Rene regained her liberty, she spurned her sobbing mother.

"You must let me go my way and you go yours," said the girl. "I won't live with you and don't want you to bother me any more. I'm tired. But if you ever really need me I'll come."

The parting brought to an end one of the strangest relationships that ever came to the attention of the local courts. Adelaide Rene, now 20, and pretty, said that since she was 5 years old her mother harassed and oppressed her. She said that her mother had an exaggerated suspicion of the child's every act.

The girl's early life was passed in a convent. Last year, when she was released, her mother charged her with incorrigibility and asked that she be made a ward of the Juvenile Court. Judge Wilbur decided against the mother and the girl was freed.

Then the girl was kidnaped from a physician's office and taken to the Convent of the Good Shepherd by her mother. Since last December, Adelaide has been at the convent. Through C. O. Morgan, an attorney, the girl applied for a writ of habeas corpus.

In Judge Bartlett's court yesterday there was a brief proceeding at which the attorney for the Mother Superior at the convent asserted that the authorities do not care to keep Miss Rene there against her will.

Judge Bartlett ordered the girl's release. Mrs. J. A. Rene, the girl's mother, begged Adelaide to accompany her, but the girl refused. Instead she chose the company of her uncle, C. D. Rene of Long Beach, and John B. Akey of Los Angeles.

Shortly afterward a conference was held in the office of Morgan in the California building and the girl decided to make her home with her uncle. She will reside at No. 1124 East Broadway, Long Beach.

Another court proceeding, involving the girl is apt to take place, according to the girl's relatives. Mrs. Ida G. Reddan, an aunt of Miss Rene, died recently at Vallejo. She left the girl property valued at $10,000. It is said that the girl's mother and her grandmother have begun action to contest the will and take the property from Miss Rene. This action, says the relatives, has been brought in Alameda county.

The girl has many wealthy relatives who will care for her, it is said, and who will aid her in her strange controversy with her mother.

CHILD TAKEN AWAY.
PARENTS LOSE CUSTODY.

The marital troubles of Margye and W. S. Farnell, which grew into a divorce suit, a sensational hearing and a denial of the decree to either, ends in their being allowed to see Harold, the 7-year-old son, only on alternate Sundays.

Judge Monroe yesterday ordered the boy to be sent to the Page Military Academy, having declared that in his opinion neither parent is fit to have custody. On alternate Sundays Harold may be with his father or his mother, according to whose day it is. As both love the child this is a hardship both bitterly regret.

BIG SUM FOR MASSES.
WIDOW'S ESTATE DIVIDED.

After providing $1000 for masses, Mrs. Catherine M. Gray, a widow, who died on the 2nd inst., bequeaths $1000 to her sister, Hannah Clements, of Brooklyn; $500 to Mary Madigan, who resided with her at No. 410 West Twentieth street; the home place and the lot adjoining to Gertrude Ponet Montgomery, a niece, and a $10,000 insurance policy to her son, Thomas F. Gray.

The residue of the $250,000 estate is divided equally among the three sons, Thomas F., Joseph H., and William S. Gray, the latter of New York. Mrs. Gray leaves personal property valued at $17,000, and real estate in Los Angeles, San Bernardino and Riverside counties, worth $225,000.

DIVORCE DENIED.
CRUELTY NOT PROVEN.

Augusta Sanders was denied a decree of divorce by Judge Monroe yesterday, because the court was not satisfied. She alleged mental cruelty and cited numerous instances, one of which was to the effect that her husband, Theodore Sanders, had refused to pay a dentist's bill she had contracted.

This seemed all the harder because Mrs. Sanders, who was left living at St. Louis, had given him $500 of her own money. It developed, however, that Sanders objected to the amount of the bill and later the dentist compromised.

Owing to his alleged cruelty, Mrs. Sanders said she left her husband. Her small daughter was a witness in her behalf.

COURT PARAGRAPHS.

PROBATIONER ESCAPES. [illegible] A. Conley is not as faithful as his wife. When Judge Monroe sent him to the chain gang for one year, [illegible] that his pay would support his family, the latter declared she would wait for him, having confidence he would be a better man. It is now reported that last Tuesday Conley escaped from the chain gang and is at liberty. This means that if he is captured, his probation will be revoked.

DENIES MOTION. Judge Chambers of Fresno came here yesterday to hear the motion for a new trial in the suit of John Agoure against Frank Plummer. He denied the motion. The suit was over grain and hay.

OBLIGATION EXISTS. W. [illegible] Corey, a scenario writer, was brought from Oakland to face a charge of failing to provide for his minor daughter. Corey has remarried and the child is the daughter of his first wife. Judge Monroe told him yesterday that he was under obligation to support the child, whether or not he has a new wife to look after. Corey agreed to do so, saying that as his wife is a dressmaker, she would help. The court put him on six months' probation.

SLANDER SUIT. Because of [illegible] leged malicious statements reflecting on his honesty, Harry Kruse yesterday filed suit for slander against Joseph Raglan, asking $15,000 damages. He alleges that on April 28 and 29, Raglan stated in the presence of others, that he, Kruse, was a thief, that he had better look for a job, and that he "stole money from us."

INCORPORATIONS. [illegible] Market Company, incorporators Edward Accommazzo, Umberto Fontana, Felice Pocapaglia, capital stock $5000, subscribed, $100; Campus Realty and Commission Company, incorporators M. Campus, Charles L. Campus, Jr., and Frank Landreth, capital stock $40,000, subscribed $15,000; the Hollywood Transfer Company, incorporators G. U. Black, Ira S. Rice and C. B. McCall, capital stock $5000, subscribed, $4000.

GOOD AS FICTION.

Detective Traces Boy Burglar by New Suits Hung in Rooms of Public Bath.

Four boys learned recently that their favorite detectives, with the names that were dear to them in their paper novels, are not always perfect after all. It was quite remarkable, the manner in which they were caught, as any of the boys' deeds.

They were arrested [illegible] the charge of having broken into the Supply Company's store, No. 50[illegible] First street. Detective Sergeant [illegible]mara of the Central Station force caught them.

When the report of the burglary was given to McNamara, he immediately deduced that boys had accomplished the thievery. So he went in search for boys. Naturally, on a Saturday boys would congregate in swimming and the logical place for them to be the baths, as summer is on and it was early in the day for a bath. So he went to the public baths on John street.

There he inquired among the [illegible]tators in a general way if [illegible] unusual had happened. He soon got into conversation with a man and the man told him something of [illegible] how his son, Espinanes [illegible] come home Friday night with an armful of new clothes, with a roll in the household. The boy was questioned out and the conversation followed resulted in the boy's arrest.

But Soldano said he had bought the clothes, alone. McNamara knew better, for boys never do things alone. So he went on a hunt through the dressing-rooms, to inspect the clothing there. He found three boys with new outfits in three different lockers. When the boys returned to get their clothes and go to a show, McNamara stopped them and arrested the four, Emundo Jacks, Augustin Hermosillo, Estern and Augustin Hermosillo, at the Central Station. They confessed to the crime. All the boys are less than 14 years old.

VALE THE HEN.

Prof. Egleston Solves the Problem of Manufacturing Eggs Cheaper than the Biddies Can Do It.

[Correspondence New York Tribune:] The solution of the egg problem bids fair to be solved and the [illegible] intervention of the patient [illegible] celebrated chemist of Columbia, Prof. Egleston, has at last produced artificial eggs at the Experimental Station, South Egleston, N. J. The plant on a commercial basis, and the plants are to be established in the large cities, and preparations have been broken at the corner of Christine and Henry streets, in Brooklyn, though, with full consideration of the eggery, as here the [illegible] sulphur and albumen can be had without cartage.

As to the exact process by which these synthetic eggs are made, that is understood, but the material is mixed [illegible] drums, and when [illegible] sistency is run out into [illegible] it having been found that [illegible] shape are more convenient [illegible] and shipped than the round [illegible] And we may mention that [illegible] the eggs are made in [illegible] viz., white for the [illegible] and brown for [illegible] be made red and blue [illegible]

We hear that the [illegible] be overcome in providing [illegible] quantities, but Prof. [illegible] ered that by treating [illegible] plant and the [illegible] eglearic acid as [illegible] obtained, while [illegible] eliminated [illegible] thought by [illegible] of albuminuria or [illegible]

The importance of [illegible] can hardly be [illegible] not only give the [illegible] at about 10 cents [illegible] cheapen poultry so [illegible] table of eves the [illegible] so incidentally [illegible] kinds of meat.

The name of the [illegible] "the Health Egg Co." [illegible] and about 1400 [illegible] turned out every [illegible] working night and [illegible] to supply the [illegible]

English Women's Beautiful Complexions

There is no nation in which the women live as sanely as do the English and there is no nation in which the skins are as fair and clear. Under perfect, natural conditions a well-balanced life would guarantee a beautiful and healthy skin. But the ordinary social and economic American life of today forces the system to furnish so much vital force for action that nerves, eyes and complexions all suffer. In addition to this strain many women further abuse their skin by covering it with pore-clogging powder instead of doing the wise thing—that is, using a lotion which protects and smoothes, without choking the pores.

The reason complexions suffer so much in summer is because powder does not offer sufficient protection against the hot sun. A plain spurmax lotion not only safeguards the skin from the elements, but in itself is a beautifier of great worth. To prepare this lotion at home, dissolve 4 ounces spurmax from druggist's in ½ pint hot water (or witch hazel) and add 2 teaspoonfuls glycerine. This applied to the skin becomes invisible and imparts a velvety softness and dainty tint to a rough, faded skin, relieving that shiny, oily appearance, and its use will insure a clear, lovely complexion.

Killfoil.

PRISONER SNARLS ON THE STAND.

DEFENDANT USES WORD "LIAR" TO PROSECUTORS.

Declares He Confessed Wrongdoing Before Grand Jury on Promise that Palmer Girl's Name Be Kept Out of Inquiry Into His Sister's Death.

The wear and tear of the long investigation that preceded the trial of Philip Kilfoil, charged with a statuory offense against Lillian Palmer, told on the nerves of both Chief Deputy District Attorney Ford and the defendant, yesterday, and Kilfoil, hunched low in the witness chair snarled as he answered the questions which Ford fairly flung at him.

Court adjourned at noon until tomorrow morning at 10 o'clock. Kilfoil remained on the stand in his own defense and entered an emphatic denial to every charge made against him. After him four character witnesses were called. The session was enlivened by a heated argument between Kilfoil and Ford over the testimony, which the defendant gave before the grand jury in April, the transcript of which was read in court. Kilfoil, according to the transcript, told the grand jury that he was responsible for the Palmer girl's condition.

When this statement was read in court, Kilfoil immediately branded those connected with the investigation made by the District Attorney's office as liars.

"You lied to me," said Kilfoil, addressing Ford. "Boden lied to me and Herne lied to me," and he pounded the arm of his chair. It was a dramatic moment when the primitive passions of the man charged with a heinous offense cropped out and it was several minutes before the courtroom could be quieted.

Kilfoil asserted that he made the statement before the grand jury because the prosecution had promised if he acknowledged this parentage they would see that Lillian Palmer's name was kept out of the investigation of the mysterious death of Mary Kilfoil. Lillian Palmer was one of the four persons who partook of the breakfast at the Kilfoil home on January 2 that resulted in the death of the defendant's sister and in order to protect her, Kilfoil told the jury yesterday that he acknowledged wrong-doing that was wholly false. He said when he made the false statements he felt he was protecting the child and that she would come forth in good time and clear him. He said if she had not been tampered with he was sure she would have cleared him long before this.

Toilet Goods

15c vanity powder, all colors, tomorrow 8½c
15c Imperial crown powder, wistaria and violet 10c
25c pkg. rice powder 15c
$1 size Fitch's hair tonic 85c
10c size Fluffs Moquet, four for 25c
8:30 TO 9:30 A.M.
20c to 35c hair brushes, sale for one hour 10c

THE REAL BARGAIN CENTER
The 5th STREET STORE
BROADWAY AT
MUSE. FARIS. WA

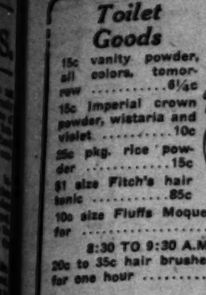
Shop 8:30

$3 Dresses 69c
In tub styles of tan and blue linene. Made with large sailor collars. Small sizes only; 1 hour—69c.

$5 Trimmed Hats $1
A clean-up of about 50. Close fitting and medium size hats trimmed with stick-ups, fancies and ribbon. $5 and $7.50 models; 1 hour at $1.

50c Aprons 25c
Bib style of good quality percale. Finished with taped edge. 8:30 to 9:30 only, 25c.

Booster



35
A
waist
$2
Pretty good glass, every choice
35
Fifty sented and gl worth morro
S
Pins
From choce

House Dr

Note The



$1 & $1.50 Ho
A SALE of more th gingham in plain c others of plain perc and lace trimmed models.

$2 Flannelette a
Choice of many pretty pa with shirred waists. Serp effect with yoke of plain

$1.50 Gowns 50c
Women's flannelette gowns at a wonderfully low price. Plain and pretty striped patterns. Some slightly soiled.

$2.50 and $
HEAVY all-silk messal changeable shades. seams. Finished wi section flounces. $2 to $ coats.

Sale of

50c and 75c Embroider
CRISP, beautiful, new pieces, including flouncing, 18 corsets covers and demi- 2000 yards of fine Swiss and nainsoo in many new patterns. All of it at 19c a

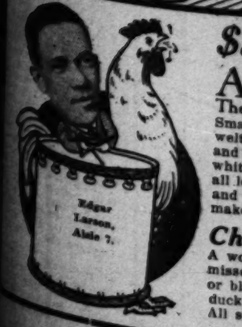
19c and 25c Embroider
Edges, bands, beading and galloons up to 10 Handloom patterns on sheer Swiss and na for 19c and 25c embroidery for 10c.

10c and 15c Embroider
Fine Swiss and cambric edges and bands u big assortment of patterns. Another won Monday at 5c.

$1 to $1.50 Flouncing
45 and 27-inch sheer Swiss and nainsook f bordered in new floral, eyelet and lace patt

1400 Pairs





$3 &
A GAIN
tereste
The smartes
Smart, new
welt soles, m
and duck; als
white duck, a
all leathers a
and Goodyear
makes; real

Children
A wonderful
misses and g
or blucher Ox
duck pumps.
All sizes at $1

all, Courts.

terday, because the court was not satisfied. She alleged mental cruelty and cited numerous instances, one of which was to the effect that her husband, Theodore Sanders, had refused to pay a dentist's bill she had contracted.

This seemed all the harder, because Mrs. Sanders, who was then living at St. Louis, had given Sanders $500 of her own money. It developed, however, that Sanders objected to the amount of the bill and later the dentist compromised.

Owing to his alleged cruelty, Mrs. Sanders said she left her husband. Her small daughter was a witness in her behalf.

COURT PARAGRAPHS.

PROBATIONER ESCAPES. James A. Conley is not as faithful as his wife. When Judge Monroe sent him to the chain gang for two years a that his pay would support Mrs. Conley, the latter declared she would wait for him, having confidence in would be a better man. It is now reported that last Tuesday Conley escaped from the chain gang and is at libesty. This means that if captured, his probation will be revoked.

DENIES MOTION. Judge Church of Fresno came here yesterday to hear the motion for a new trial in the suit of John Agoure against E. R. Plummer. He denied the motion. The suit was over grain and hay.

OBLIGATION EXISTS. W. A. Corey, a scenario writer, was brought from Oakland to face a charge of failing to provide for his minor daughter. Corey has remarried and the child is the daughter of his former wife. Judge Monroe told him yesterday that he was under obligation to support the child, whether or not he has a new wife to look after. He agreed to do so, saying that as his wife is a dressmaker, she would help. The court put him on six months' probation.

SLANDER SUIT. Because of alleged malicious statements reflecting on his honesty, Harry Krush yesterday filed suit for slander against Joseph Raglan, asking $15,000 damages. He alleges that on April 27 and 29, Raglan stated in the presence of others, that he, Krush, was a thief, that he had better look for another job, and that he "stole money from us."

INCORPORATIONS. Broadway Market Company, Incorporators Howard Accommanazio, Umberto Dona and Felice Pocapaglia, capital stock $10,000, subscribed, $30; Campan Produce and Commission Company, incorporators M. Campan, Charles E. Donelly, Jr., and Frank Landreth, capital stock $40,000, subscribed $15,000; West Hollywood Transfer Company, incorporators G. U. Black, Ira B. McCall and C. B. McCall, capital stock $10,000, subscribed, $4000.

GOOD AS FICTION.

Detective Traces Boy Burglars by New Suits Hung in Rooms at Public Bath.

Four boys learned yesterday that their favorite detectives, with quaint names that were dear to them in their paper novels, are not so wonderful after all. It was quite as remarkable, the manner in which they were caught, as any of the "hero" deeds.

They were arrested yesterday on the charge of having looted the Cut Rate Supply Company's store, No. 947 South First street. Detective James McNamara of the Central Station [illegible] caught them.

When the report of the burglary was given to McNamara, he immediately deduced that boys had accomplished the thievery. So he went in search for boys. Naturally, on a Saturday boys would congregate to play and the logical place for them would be the baths, as summer is on and it was early in the day for a ball game. So he went to the public baths at 127 John street.

There he inquired among the operators in a general way if anything unusual had happened. He soon fell into conversation with a man and the man told him something of interest, how his son, Espinamco Soldano, had come home Friday night with an armful of new clothes, quite an event in the household. The boy was questioned out and the conversation that followed resulted in the boy's arrest.

But Soldano said he had found the clothes, alone. McNamara knew better, for boys never do things alone. So he went on a hunt through all the dressing-rooms, to inspect the clothing there. He found three complete new outfits in three different rooms. When the boys returned to get their clothes and go to a ball game, McNamara stopped them and took the four, Emundo Jacks, Julio Contern and Augustin Horcositas to the Central Station. There they confessed to the crime. All the boys are less than 16 years old.

VALE THE HEN.

Prof. Egleston Solves the Problem of Manufacturing Eggs Cheaper than the Biddies Can Do It.

[Correspondence New York Tribune:] The solution of the egg problem bids fair to be solved and without the intervention of the patient hen, as the celebrated chemist of Yale, Professor Egleston, has at last produced artificial eggs at the State Experimental Station, South Egremont, Mass., and on a commercial basis, and he proposes plants are to be established in all the large cities, and ground has already been broken at the corner of Fifty-ninth street and Henry streets, in Brooklyn, for a plant, with rail connection, for a wholesale eggery, as here the carbonate of lime, sulphur and albumen can be handled without carriage.

As to the exact process of making these synthetic eggs little is known, but it is understood that the raw material is mixed in large revolving drums, and when the proper consistency is run out into the proper shape and shipped to the grocery stores. And we may mention in passing that the eggs are made in eight varieties, viz., white for the New York market, and brown for Boston, and so on. We hear that the great trouble to be overcome in their manufacture is in providing albumen in sufficient quantities, but Prof. Egleston has discovered that by treating the refuse of the plant and the egg-testing room with eglearic acid an abundant supply can be obtained, while at the same time albumen is eliminated, albumen being, as is now thought by scientists to be the cause of albuminuria, or Bright's disease.

The importance of this discovery can hardly be exaggerated, as it will not only give the people fresh eggs at about 10 cents a dozen, but will make cheapen poultry so as to bring it within the ken of even the very poorest, and so incidentally reduce the price of all kinds of meat.

The name of the new factory is to be "the Health Hen," and it is expected that 1000 dozen eggs will be turned out every week day, the plant working night and day, if necessary, to supply the whole city.

Toilet Goods

Be vanity powder, at sale, tomorrow 6¼c

Be imperial crown powder, wisteria and violet 10c

Be pkg. rice powder 15c

Be size Fitch's hair tonic 85c

Be size Fluffs Moquet, four for 25c

8:30 TO 9:30 A.M.

Be to 25c hair brushes, sale for one hour 10c

Our BOOSTER Sale

Coats At $1

Sale 8:30 To 9:30

WOMEN'S splendid wool coats of good quality serge, cheviots and kersey in new spring shades of tan, gray, navy and pure black. Many are velvet trimmed. None marked under $10; 1 hour, $1.00.

THE REAL BARGAIN CENTER OF LOS ANGELES
The 5th STREET Store
BROADWAY AT FIFTH ST.
MUSE, FARIS, WALKER CO.

Booster Band Sounds New Note in Values

WONDERFUL as were the values that marked the opening day of this big annual event, they did not compare with these for the second week. The business last week at the 5th St. Store was little short of phenomenal, the tremendous response to advertising taxing our organization to its capacity. We are indeed grateful that our 8th Booster Sale should be such a conspicuous success. Every item featured here for tomorrow is worthy of your attention. Never, we believe, have we offered greater savings in just the merchandise needed now.

THE REAL BARGAIN CENTER OF LOS ANGELES
The 5th STREET Store
BROADWAY AT FIFTH ST.
MUSE, FARIS, WALKER CO.

Shop 8:30 to 9:30 a. m.

No Phone or Mail Orders Filled

$3 Dresses 69c
Be styles of tan and blue linene. Sailor with large sailor collars, small sizes only; 1 hour—69c.

$5 Trimmed Hats $1
A clean-up of about 50. Close fitting and medium size hats trimmed with stickups, fancies and ribbon. $5 and $7.50 models; 1 hour at $1.

50c Aprons 25c
Be style of good quality percale. Finished with taped edge. 8:30 to 9:30 only, 25c.

Union Suits 19c
Women's 35c jersey ribbed union suits. Low neck, sleeveless and knee length. Limit two, 8:30 to 9:30 at 19c.

Men's Socks 3 1-3c
Heavy cotton in black and fancy colors. Men's regular 10c socks, 8:30 to 9:30—3⅓c.

$3 Shapes 25c
Odd lots and broken lines in a good range of colors and styles. Many samples. 8:30 to 9:30 at 25c.

$1 Suiting 15c
Wool challies, French flannels, mohair, cashmere, voile and checks. 50c to $1 suiting, one hour, 15c.

35c Shades 25c
All perfect, 6 or 7 feet long. Various shades of green and buff. Mounted on automatic spring rollers. One hour only, 25c.

15c Emb'y 3 1-3c
Fine swiss and nainsook edges and insertions up to 5 inches wide. 8:30 to 9:30 only—3⅓c.

500 Silk Dresses Monday at $4.50



$10, $12.50 and $15 Lines—Booster Sale, 2nd Fl.—Darrow

THESE DRESSES have just been received by express. The assortment is extremely large, including many new and becoming styles. All silk messaline in plain colors and pretty figured patterns. In shades of blue, navy, Alice, tango, brown, green, gray, etc. Tunic skirts, lace trimmed yokes. None should sell for less than $10 and many are the same as you pay $12.50 and $15 for. A booster feature at $4.50.



$15.00 New Suits Monday at $4.50

BY ALL ODDS the greatest values we have offered in the Booster Sale. Well tailored, new models of fine wool mixtures in tan, gray and brown, as well as black and navy serge. Satin lined, silk or velvet trimmed. Every suit is marked $15. 100 on sale at $4.50.

$5 Dresses $2.95
PRETTY tub models of rice cloth and ratine; all white, pink, blue or in pretty stripes and checks. The newest ideas in $5 tub dresses for $2.95.

$19.50 Suits $9.50
OF FINE crepe, diagonals, bengaline and French serge. A new lot of faultlessly tailored suits that will instantly impress you with their unusual value.

Another Lot Silk Coats at $7.95

$15.00 and $19.50 Garments of Silk Moire and Taffeta, Satin Lined.

HERE are just the coats that are all the rage now. Every woman wants one and these are made up in a number of extremely beautiful effects. Fastened with silk frogs. Made with ripple skirt, drop shoulders and full open cuffs. Black mahogany, tango and olive. Real $15 and $19.50 coats for $7.95.

Smart $15.00 Wool Coats Now Only

YOU WOULD never expect to find such handsome garments at $4.75. It is a surprise value that I am going to offer for the second Monday of the Booster Sale. Fine wool serge, honeycombs, diagonals and fancy basket cloths. In tango, brown, Copen, navy, black and tan, as well as black and white checks. Trimmed with large buttons or frogs. New $15 coats for $4.75.

$4.75

$5 Crepe de Chine Waists $2.49
Made of splendid quality all silk crepe de chine in a number of new and decidedly pretty styles. Well made, handsomely trimmed.

Booster Sale Art Goods



35c to $1.25 Stamped Waists 25c

A GENERAL clean up feature in the Booster Sale, Monday. Pretty cotton waists stamped in a variety of patterns. Also ready made waists of fine French lawn. Usually sell for as high as $1.25. Any patterns for any waists in the lot at 25c.

$2 and $2.50 Pictures 75c
Pretty etchings and pastels, with good substantial frames with heavy glass. Some slightly scratched, but every one a wonderful value. Your choice tomorrow at 75c.

39c to 49c Pictures 19c
Fifty different subjects are represented in this lot. A handsome oak and gilt frame. The frames alone are worth more than we are asking tomorrow.

$2.50 Leather Pillows 98c
Closing out a number of pretty leather pillows. Hand burnt Indian heads and other designs. These pillows usually sell for $2.50 While they last tomorrow at 98c

15c Crochet Silk 6¼c
Six-strand silk. Sold for 15c everywhere. Wide variety of popular colors and shades. Limit of 10 skeins to a customer Art goods department, toroom, at 6¼c.

Sale $2 and $4 Art Squares and Cloths 98c
Fine linen scarfs and squares and lunch cloths. Fine closely woven linen. From 39 to 54 inches in size. Some slightly soled. On sale Monday, your choce at 98c.

House Dresses, Undermuslins, Petticoats

Note The Values I Am Offering Tomorrow. They Afford Some Of The Greatest Savings In This Event—S. S. Caskey.

$1 & $1.50 House Dresses 69c
A SALE of more than 300, including dresses of fine gingham in plain colors and fancy patterns. Also others of plain percale. Neatly embroidered styles and lace trimmed models. Perfectly cut and well finished.

$2 Flannelette and Crepe Kimonos 98c
Choice of many pretty patterns and styles. Some finished with shirred waists. Serpentine crepe kimonos in empire effect with yoke of plain material.

$1.50 Gowns 50c
Women's flannelette gowns at a wonderfully low price. Plain and pretty striped patterns. Some slightly soiled.

59c Flan. Gowns 29c
A clean up of several lots. Made with high or low neck. Women's 50c and 59c flannelette gowns, Booster Sale, 29c.

$2.50 and $3 Silk Petticoats
HEAVY all-silk messaline in plain and changeable shades. Double stitched seams. Finished with two or three section flounces. $2 to $2.50 and $3 petticoats..... $1.25



$2.00 Combination Suits 89c
FINE crepe and muslin combination suits in either skirt or drawers style, as well as some Knickerbocker combinations. Dainty lace and embroidery trimmed garments that sell for $1.50 and $2. Rare bargains in Booster Sale at 89c.

$1 Gowns 50c
More than 100 of these. Made of fine muslin, in several styles; lace and embroidery trimmed; low neck and kimono sleeves.

$1 Corsets 39c
Odd lots and broken lines of good batiste and coutil corsets; all sizes in the collection; $1 to $1.50 models for 39c.

$1 House Dresses, 8:30 to 9:30, at 35c
200 of these will be sold at this price tomorrow morning; neat styles of plain chambray and striped percale; cut full, cap to match; $1 house dresses, 8:30 to 9:30—35c.

$2.50 & $3 Kabo & "R. & G." Corsets
Discontinued models of these two popular makes; plain and neatly trimmed styles. Odds and ends and broken sizes and lines; $2 and $3 corsets.... 98c

Unusual Silk Values Mond'y

New Weaves, New Colors, New Prices. Shop Third Floor Tomorrow



$1.00 Silk Crepe 49c
YARD WIDE, all silk crepe de chine. Beautiful soft, clingy fabric for full costumes. Shown in old rose, new pink, lavender, tan, taupe, Copen, reseda, champagne, Nile, navy or black. Limit 10 yards. Booster Sale, Monday only, at 49c.

$2 Black Moire Velour Silk $1.19
The very latest thing. Firm weave, deep rich black. No 'phone or mail orders filled. Limit 5 yards to a customer. Regular $2 black moire at $1.19.

$2 Black Peau de Cygne $1
All silk, 36 inches wide, high satin finish. Limit one pattern to a customer. $2 black peau de cygne at only $1.

25c and 35c Plain or Seco Silk 12½c
More than 3000 yards in a wonderful variety of pretty effects. Black, cream and colors. 24 and 27-inch. Third floor, 12½c.

50c Tub Silks 25c
New corded wash silks in black and white, blue and white or green and white striped patterns. 36-inch.

$1.25 Silk 75c
Yard wide, cloth of gold. Natural color. Very lustrous, splendid wearing quality at only 75c.

Sale of Lace and Embroidery

50c and 75c Embroidery 19c
Beautiful, new pieces, including 45 and 27-in. flouncing, 18 corsets covers and demi-flounces. Over 20 yards of fine Swiss and nainsook embroidery in many new patterns. All of it at 19c a yard.

19c and 25c Embroidery 10c
Corset bands, beading and galloons up to 10 inches wide. Dainty patterns on sheer Swiss and nainsook. Regular 19c and 25c embroidery for 10c.

10c and 15c Embroidery 5c
Fine flouncing and cambric edges and bands up to 8 inches. Large assortment of patterns. Another wonderful value at 5c.

$1 to $1.50 Flouncing 49c
45 and 27-inch sheer Swiss and nainsook flouncing embroidered in new floral, eyelet and lace patterns.

75c Lace Flouncing 39c
EXQUISITE new shadow lace, 18 inches wide, in white, cream or ecru. Dainty floral and conventional patterns for waists and dresses. Real 75c lace, Booster sale, only 39c.

50c Shadow Lace at 19c
Beautiful flouncings up to 18 inches wide, in new patterns for waists and dresses. White, cream and ecru. Another big value, Monday, at 19c.

19c and 25c Laces for Only 10c
Shadow lace, silk chantilly, plat and Normandy Val., edges and insertions, in widths up to 5 inches. Big assortment on sale at 10c.

6-Yard Bolts Val. Lace for 10c
Edges and insertions from ½ to 1½ inches wide. Floral dot, spray and conventional patterns. 25c and 35c bolts, 10c.



Sale Wash Goods & Linens

8000 Yards 12½c Red Seal Ginghams, Booster Sale 8 1-3c
HUNDREDS of discriminating women will take advantage of this great value in staple ginghams. Soft finish, big assortment of new patterns. A 12½c value everywhere. Here Monday, 8⅓c.

15c and 18c Galatea 10c
Iron Clad brand in plain colors and fancy patterns. Another important savings at 10c.

12 1-2c Gordon Percale 8 1-3c
Yard wide in a vast array of neat light and dark patterns. Fast colors. Sale, 8⅓c.

25c Dress Ginghams 12½c
Anderson's famous ginghams. Soft, mercerized finish. Dainty new patterns. Half price at 12½c.

20c and 25c Art Ticking 10c
Heavy Satin finish in floral and conventional designs; 32 inches wide. Half price and less at 10c.

59c Mercerized Damask for 39c
BEAUTIFUL satin finish. 66 inches wide. Mercerized damask in a number of pretty patterns. Sale tomorrow at 39c.

89c Linen Damask 59c
Real Irish linen damask in heavy satin finish and a number of new and pretty patterns. 70 inches wide.

10c Huck Towels 79c Doz.
Size 17x34, heavy weight linen finish huck towels. Fast colored red borders. Sale at 79c a dozen.



400 Pairs Footwear at $1.59





$3 & $3.50 Boots, Pumps, Oxfords
AGAIN tomorrow our footwear department should be crowded with interested buyers. This value surpasses the great sale of a week ago. The smartest styles are included in this big assortment.

Smart, new Colonial pumps, with hand-turned or Goodyear welt soles, made of patent kid, gunmetal, suede, white poplin and duck; also Mary Jane pumps of patent colt, gunmetal and white duck, and women's button or lace boots and oxfords, in all leathers as well as white duck and white nubuck. Turned and Goodyear welt soles; all sizes and widths; many noted makes; real $3 and $3.50 footwear.....

$1.59

Children's $1.75 & $2.50 Footwear $1
A wonderful variety of styles and leathers. Shoes for boys, misses and girls. Including two strap slippers and button or blucher Oxfords. Misses' and children's Mary Jane white duck pumps. Also vici kid, gunmetal and patent colt shoes. All sizes at $1.

Tub Dresses 8:30 to 9:30
SCORES of pretty styles in dresses of fine ginghams, percale, voile and allover embroidery. Pure white and fancy colors. High or low neck styles. $4 and $5 dresses. 95c

Women's $4 Skirts, 1 to 2
PRETTY, smart, perfect fitting styles in pretty black and white checks and striped effects. All new and formerly sold to as high as $4 and $5. On sale 1 to 2 P. M. $1.00

75c Silks, 8:30 to 9:30
THE extremely popular messalines and taffeta, pongee and foulard in plain and fancy weaves. 18 to 36 inches wide. An hour sale that should create a world of interest. 8:30 to 9:30. 25c

Booster Sale Hosiery and Underwear



Always Ask for "S. & H." Stamps

35c Ribbed Vests or Pants 15c
FINE ribbed lisle or jersey rib cotton. Vests low neck and sleeveless or high neck with long or short sleeves. Pants knee length. Regular 35c underwear in all sizes, 15c.

50c and 75c Underwear 35c
Union suits, vests and pants. High neck, long or short sleeves or low neck and sleeveless. Knee or ankle length. 50c and 75c garments, 35c.

35c and 50c Union Suits 25c
Jersey ribbed cotton. High neck with long sleeves or low neck and sleeveless. Knee length. Booster Sale only 25c.

Union Suits 50c
Women's 75c and $1 lisle union suits. Fine rib. Knee length with round neck. All sizes at 50c.

15c Vests 8 1-3c
Swiss ribbed cotton. Low neck and sleeveless, full size. Very special at 8⅓c.

Three Pairs 50c Hose $1
BOOT silk, made with high spliced heel and double lisle sole. Regular and outsizes. Women's 50c and stockings; three pairs, Booster Sale, Monday, $1.

Women's $1.50 Silk Hose 75c
Full fashioned, high grade, all silk hose, with lisle garter top; double sole and toe; all sizes; our $1.50 line; Monday at 75c.

Children's 19c and 25c Hose 10c
Fine ribbed cotton or lisle in sizes for boys and girls; made with double heel and toe; exceptional bargain at 10c.

Children's 25c Underwear 10c
Swiss ribbed vests, pants and union suits; summer weight, in all sizes; well made and finished; regular 25c underwear, 10c.

PUBLISHERS:
THE TIMES-MIRROR COMPANY
OFFICERS:
H. G. OTIS, President and General Manager.
HARRY CHANDLER, Asst. Gen. Mgr. and Treas.
HARRY E. ANDREWS, Managing Editor.
E. S. PFAFFINGER, Assistant Treasurer.
MARIAN OTIS-CHANDLER, Vice-Pres., Secretary.

Los Angeles Times

EVERY MORNING IN THE YEAR.
Daily, Sunday, Illustrated Weekly and Semi-Monthly Magazine. Daily Founded Dec. 4, 1881—33d Year.
Member, Class A, of the Associated Press. Leased-wire mileage covered: Day, 22,000; Night, 28,000; words transmitted, 50,000.

OFFICE:
New Times Building, First and Broadway
LOS ANGELES (*Loce Ahng-hayl-ars*)
Entered at the Postoffice as mail matter of Class II.

QUITE ENGLISH.

Really, some of the British are very insular, don't you know. An American, riding on a motor bus in London, vouches for the following. A lady glancing over the headlines of an evening paper remarked to her companion, "My dear, they have captured Vera Cruz." To which her friend replied with true British indifference, "Never heard of her; is she a suffragette?" In English society women have to be careful as to whom they may know, don't ye know!

A VALLEY'S PRAISE.

A correspondent from the town of Imperial writes: "There is no news today, but while I am on my feet I would like to remark that God was at His best when He made Imperial Valley. I always believed He had a flaming imagination when He dreamed the Delta of the Colorado. He must have been intoxicated by His sense of the ideal. For I swear to you that this land is the most beautiful on earth, that the fields here are greenest, the flowers the brightest, the butterflies, that never seem to light, the yellowest and brownest (with here and there a shining albino among them;) the birds the most praiseful, the trees the gladdest and the sunsets—oh, the sunsets the most golden! At that hour the dust motes are whirled into sparkling air by winds so soft they do not even whisper, and lo, a shower of gold more wonderful than any gold of earth—not less beautiful because intangible!"

THE FLAG.

To the ignorant and uninspired a flag may be only a piece of colored bunting, and dying for one's country a wasted and unsatisfactory proceeding. The coward may discourse of honor as Falstaff did: "Can honor set a leg? No. Or an arm? No. Or take away the grief of a wound? No. Who hath it? He that died of a Wednesday. What is honor? A word." Yet the anaemic Socialist or self-indulgent idler will speak in vain to red-blooded patriots as to the folly of flag sentiment or the futility of honor.

When the sight of Old Glory flung to the breeze no longer starts the blood racing through the arteries, when the swelling chords of the "Star Spangled Banner" no longer quicken the heart beats, then America has forgotten her past, sullied her present and forfeited her future—then the book of her history has been closed and the volume flung into the furnace lighted by devils.

DRASTIC PROHIBITION.

Chinamen never do things by halves; when they cut off a queue they cut it off at the roots. To stamp out opium dens they are not content with penalizing the sale of opium. To destroy the drug habit they have passed a law that any man under 40 found smoking opium will be immediately shot through the vitals, and any man over 40, under similar circumstances, will be locked up. They make it easier for the old offenders, contrary to the usual proceedings in western courts of justice.

Supposing our American prohibitionists tackled the drink evil in the Chinese fashion. Under such a law we can safely predict a town could be run wide open, and the wider open it was the less signs of drinking would be manifest. But think how many men would register as "over 40" in spite of the general propensity to remain young. And women? Would it affect the average age of the fair sex? But "de feminis nil nisi bonum."

NO LONGER A GAMBLE.

Morals aside, the only difference between business and gambling is the element of chance. The wise man raises a good horse and sells it at a profit or finds substantial value in continued use. The foolish man bets on a race—and loses. The wise man had sound reason as a basis for his belief that raising good horses would pay. The other could have found equally good reason against gambling.

Nothing is more common than the story of a man who made money in Los Angeles real estate. Not long ago The Times printed an account of a man who had owned in succession a number of now immensely valuable corners, had sold them at a profit—but had lived to see them advance amazingly. And the latest buyer is pleased with his bargain.

One man bought a lot ten years ago for a thousand dollars and sold it in April for ten thousand. One paid ten thousand for a corner and sold it in less than two years for fifty thousand. A little group of men bought a farm, platted a subdivision and multiplied their fortune by fifty.

The city grows, and the country in every direction develops. Values everywhere increase because there is substantial reason for it. The judgment of early operators is abundantly justified. To the less discerning it may seem that those successful investors took a chance; that they "risked their money and tried out the proposition." But they certainly won. They reaped a magnificent profit. That is established. Without a known exception investors in Los Angeles property have prospered.

But there are better opportunities now than ever before. The pioneers have demonstrated. They "tried out the proposition" and proved its merit. They have eliminated uncertainty. There is no gamble in emulating their example. In city or suburb or at the beach, in the valleys or the mountains about Los Angeles—in all Southern California—chances at fortune are greater than ever before. The reasonable basis for confidence has succeeded whatever of speculative quality may have seemed at one time to exist.

The man who buys Los Angeles real estate now is certain to win.

THE LIEUTENANT-GOVERNORSHIP

From expressions of opinion that The Times has received regarding the selection of a woman as the Republican candidate for Lieutenant-Governor, it is apparent that representative citizens, both men and women, not only acknowledge that it is reasonable, but heartily approve of the proposal. A few objections have been made, but in the main they are the same objections that were advanced to keep suffrage from women—the implication that women are not equal to the responsibility. As yet no statutory objection has been urged, and attorneys say they do not think one of that nature is possible; nor any other objection that is particularly convincing, especially to those who have come to a realization of women's capabilities.

Mrs. Robert J. Burdette has called attention to the more or less obvious fact that as "old women" of the politically favored sex have held the office, it might be well to give the "new women" a little consideration. No argument is needed to demonstrate that numerous women have evinced ability, judgment and sincerity, at least equal to that displayed in the office of Lieutenant-Governor within the memory of even children.

Former Judge Wheaton A. Gray sees no valid objection, and goes further in saying: "I would be delighted to work and vote for a woman for Lieutenant-Governor. The Republican party made possible the enfranchisement of women in California, and the greatest of all Republicans, Abraham Lincoln, favored it."

Professional men and women, and especially those who have taken an active or sympathetic part in the campaign for enfranchisement, look upon the suggestion as a grand way in which to show the women of California that they are not only highly respected, but are more than theoretically accepted as the political equals of men, and that they are entitled to share honors and responsibilities with the men.

The women themselves are confident of their ability to fill the position. They have proved, to practically all who were sincerely inclined to doubt, that they have a grasp of governmental affairs which entitles them to consideration; they have done superior work in many public enterprises; they have displayed and maintained an interest in all matters pertaining to the commonwealth, and have given energetic assistance to the furtherance of civic welfare. It is no uncommon thing to elect men to the office of Lieutenant-Governor whose actual political and parliamentarian experience has not been so great as that of many women in California. And in other respects there seems to be no reason for believing that the dignity, judgment and perception of a number of women who could be named is inferior to that of the average man who is given the office.

To many it seems decidedly advisable that the Republican party at this time recognize the right of women to representation in the great offices of the State. It was the Republican party which gave enfranchisement to the women of California, and it is only natural that their appreciation should in a large measure take the form of loyalty to that party. And the party can in no way so effectively attest its faith in the principles of suffrage and the intellectual equality of women than by extending them—at this, the first general election since the suffrage law was passed—a distinctive and highly coveted place upon its ticket. And, as The Times has said before, it would perhaps not only be a gracious but a judicious advance for the party to make possible the nomination of a woman.

However, it must be understood by both those who approve and those who do not approve of the proposal that there is no organization in the Republican party—as in the Progressive party—which can pick and choose the candidates at will. The Progressives have already set up their candidates, saying to the people: "Vote for Johnson and Eshleman, and none others." The mass of Republicans themselves will nominate the candidates for the Republican ticket at the primary election and choose those candidates from the men—and, it may be, from the women—who express themselves as willing to accept the offices. And it is not unlikely that if the suggestion to nominate a woman for Lieutenant-Governor shall meet with as general an approval among all of the men and women of the State as it has in Los Angeles, Pasadena, Redlands and neighboring communities, the candidacy of a woman for that nomination would be strong enough to overcome any opposition that might arise. But after the woman has been placed on the ticket then the entire party organization will support her and elect her.

WHAT COSTUME SHOULD A WOMAN LIEUTENANT-GOVERNOR WEAR?

Such wide and intense interest is manifested in the proposal to nominate a woman for Lieutenant-Governor that the question has arisen, what would be the appropriate manner of her dress, in the event of her election, while presiding over the Senate. In many States the judges wear an established costume on the bench, and it seems to be appropriate to discuss that which would be most fitting for a woman raised to so dignified an office as that of Lieutenant-Governor.

Some readers may think that this discussion is premature, as it is by no means certain that a woman will be elected or even nominated. But that is no reason why the interesting question should not be considered.

Of course, when in her house, on the street or about her private affairs, her dress would be entirely a matter of personal taste. But as the representative of the people, and holding the second most important office in the State, it is reasonable to expect that she would gladly defer to the taste of the citizens.

On this question The Times invites suggestions and ideas from its readers. Let no one think that this is not a question of dignity. It is. The precedent that would be established by the first woman Lieutenant-Governor would in all probability be perpetuated.

The Times suggests that the official costume should be noble and elegant, yet simple; with superb and commanding lines, modeled on the classic style. It could appropriately be made of black velvet, or black silk, with perhaps lace and a touch of braid, but no gewgaws and flumaddidles to detract from the dignity of the office.

The Times does not think that any woman whom the citizens of California might elect to that office would be lacking in taste or incompetent to choose a costume simple and effective. In fact, we are inclined to believe that the inclination on the part of the woman Lieutenant-Governor, in her wish to be moderate and inconspicuous, would be to select a costume too simple and modest. But if this question of the appropriate costume is given full and illuminating discussion, she will know the public's opinions and wishes in this regard, and thus be given assurance that the costume selected will be one thought appropriate by the citizens whom she represents.

We think it obvious why all this is not out of place, though no such discussion has arisen in California over the dress of the men who have held the office. By what men may well term good fortune their style of dress does not vary to anywhere near the same degree as that of women. There are many people of the opinion that there should be a ceremonious costume for public officials when attending to their duties, as is worn in many States by judges and by the judges of the Supreme Court; and The Times feels that particularly in the costume that should be worn by a woman Lieutenant-Governor there is reason for discussion and comment.

THE BISHOP'S WARNING.

Bishop Johnson sounded a deep, full note of warning in his masterly address delivered before the Episcopal church convention. Though intended primarily for the guidance of the men engaged in carrying on church work in his own diocese of Southern California, his words might be read with interest and profit by every one of our citizens. In brief, he made an earnest plea for the spiritual in human affairs, that men and women should remember that social, material and worldly success are not ends in themselves, but only means to an end.

At the present time, in the vast industrial expansion, in the restless rush for novelty everywhere manifest, there is a danger of our losing some of the true spirit that must be behind all advance and all pleasure to make it permanent or satisfying.

Behind national prosperity must be pure patriotism; behind business enterprise must be unswerving honesty; behind the making and changing of laws must be unimpeachable justice to all; behind the spread of religion must be ever the ideals of the Master. However obvious they may appear, from time to time it is well to draw attention to these principles.

Religion needs the help of business, but not half so badly as business needs the offices of religion. Patriotism depends on the sinews of commerce, but not nearly so vitally as the sinews of commerce depend upon patriotism. Justice calls for not a multiplicity but an enforcement of laws. The spirit in which a thing is conceived and accomplished is the only motive power. The wings of an aeroplane are its most conspicuous feature, but the unseen engine is the secret of its flight.

Apparent success at all costs is actually today causing us to hold too lightly the ideals of government on which this republic was founded. The churches are catching the modern measles. As the bishop said, "The scramble for large congregations and large contributions, with no regard for the character of the means employed, becomes a mad one."

A burnt-cork minstrel show, held in the chancel of a cathedral, might result in the immediate attraction of large crowds and ensure an ample silver collection for a good cause, but it would kill the cause and the church that employed such methods. A welter of laws and ordinances, scribbled all over the statute book of a State, to suit "the passing shows of 1913"—or any other year—might bring immediate votes to a get-there-quick political party, but later on it would destroy popular confidence and kill the hurry-up party that so trifled with the deep, earnest truths of statesmanship.

A society leader might gain an immediate spot in the limelight by giving tango dances to the strains of the "Dead March" in Saul or hesitation waltzes to Handel's "Hallelujah Chorus," but the disgrace will be as permanent as the fame was transitory. Methods, incongruous or disorderly, always defeat their own objects. A state, a society, a religion without a spiritual side is already passing from the physician to the undertaker.

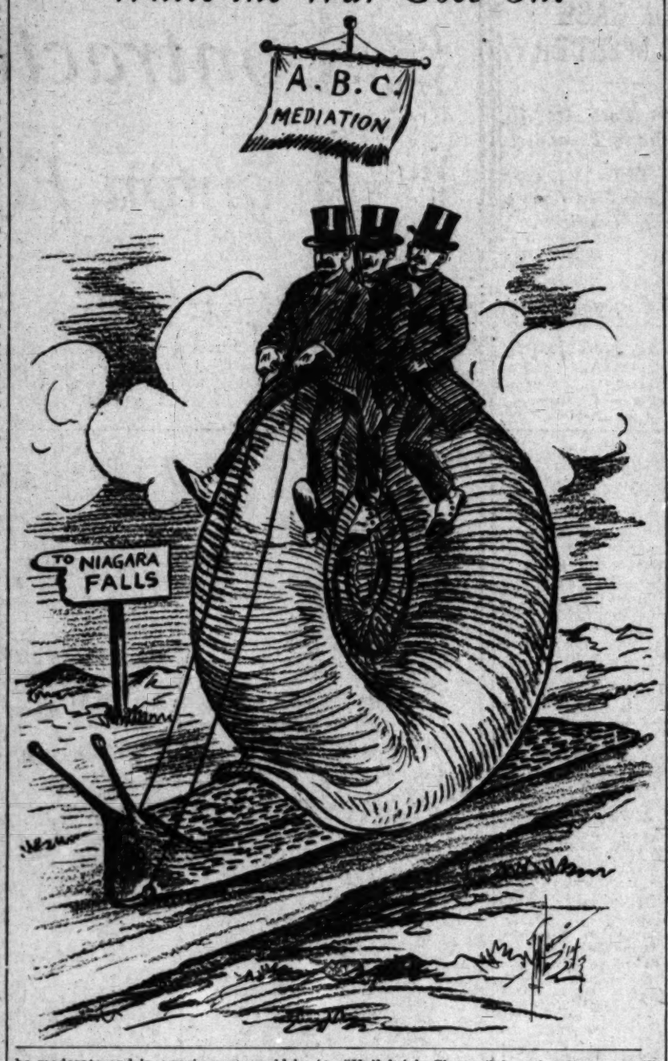
Apparent success is never worth the cost.

On the other hand, through a natural reaction, those who consider the spirit before the substance, those who stick to their convictions and ideals regardless of passing favor or disfavor, those whose ends are dignified, not disgraced, by their methods eventually win material success, as Solomon's choice of wisdom inevitably brought him riches.

Nobody ever lost by aiming high. A bulls-eye in the open at 2000 yards is better than a hundred bells rung in a fifty-foot shooting gallery. Working on a spiritual basis means waiting for a far-off success that shall be worth while, instead of growing puffed up over minor achievements that by tomorrow night the next door neighbor has forgotten.

Spiritual work is the hardest, least recognized, slowest and most discouraging that a human being can put his hand to, but it is in the long run far and away the most satisfying.

While the War Goes On.



FIELD PERILS.

WALT MASON IN THE TIMES.

The farmer plants his field of corn—the kind that doesn't pop—and hopes that on some autumn morn he'll start to shuck his crop. And shuck his crop he often does, which is exceeding queer, for blights and perils fairly buzz around it through the year. I think it strange that farmers raise the goodly crops they do, for they are scrapping all their days against a deadly crew. To plant and till will not suffice; the men must strain their frames, to kill the bugs and worms and mice, and pests with Latin names. The cutworms cut, the chinchbugs chinch, the weevil weaves its ill, and other pests come up and pinch the corn and eat their fill. And then the rainworks go on strike, and gloom the world enshrouds, and up and down the burning pike the dust is blown in clouds. And if our prayers are of avail, and rain comes in the night, it often brings a grist of hail that riddles all in sight. And still the farmers raise their crops, and nail the shining plunk; none but the kicker stands and yawps, and what he says is bunk. If all men brooded o'er their woes, and looked ahead for grief, that gent would starve who gaily goes to thresh the golden sheaf.

MORE MONEY IN DANCING.

[San Francisco News Letter:] The Oakland Observer wants to know why charming Mary Shafter was dropped from the faculty of the University of California. Not because of incompetency, for Mary is a perfect wonder in her work. You see, she has been instructing future pedagogues in the round of folk dances, which by educational deduction have been found so essential to American education. Mary received early suggestions of the coming invasion of the dances from over the sea, and at the conclusion of her college work went East to become one of the first exponents of the fad. In the meantime, dancing has grown to universality, and the sagacious Mary has gone with the tide. Her modern ballroom classes are the swaggerest on the east side of the bay, and keep her busy every hour in the day. The story runs that the regents and whoever else has to do with faculty employ have come to think that Miss Shafter's ardent devotion to the tango and others of the modern dances is too pronounced for the dignity of a university instructress; that the air of frivolity that breathes from her society dancing has a deleterious effect on the sweet young co-eds at this formative period of their careers. To which, sans doute, the clever Mary snaps indifferent fingers, for the income of a University attache compels a most frugal existence, while a successful society dancing teacher of today reaps a harvest of golden ducats.

THE POLLS NOW OPEN.

BY EUGENE BROWN.

While acquiring a little polish at a downtown shoe embellishing parlor a little, beetle-browed man with a barb-wire mustache passed the stand. He was about as imposing as a jack rabbit on the background of Mt. Olympus, but the artisan dropped his brushes and saluted impressively with the salutation: "Good morning, judge!"

"Howdy! Tony," said the judge, and passed on.

"He's got a bum forehead for a judge," I exclaimed, coldly.

"Why, don't you know him, boss?" queried the artist in mild scorn. "That's Judge Toots; he's judge of election in the 139th precinct. Everybody knows him!" And Tony looked on me with as much compassion as the king of the bootblacks can show for a reformed journalist.

This overwhelming plethora of elections is developing a class of pop-gun politicians who strive to eke out a living by practicing small-bore politics. They are petty officials in their respective voting precincts; they attach themselves like barnacles to party committees; they are on the campaign staffs of candidates; they are circulating petitions for special elections; they gather names for the Great Register, and they fetch and carry for the organization to which for the moment they profess allegiance. In any event they gain a semi-official standing that makes them seem of some importance to a mass of unthinking citizens. This gives them a certain sense of satisfaction, even if the life that goes with it is somewhat precarious. They would rather bark at the heels of some statesman than to have a real job with a responsible house and a pay envelope every Saturday night.

In Kentucky a man who has presided at a horse race continues a judge, and in several States one who has served his community as a peace justice is called judge to his dying day, but we hate to see the title cling to the man who counts our ballot on election days.

When there is an election every other day these gentry do, of course, keep in the public eye to some extent, but elections do not always draw a crowd, and if they keep piling 'em up it may pan out the way it does in some districts in the South, where about the only ballots cast are by election officials. The ballot is a comparatively new thing to our illustrious companions, the ladies, but they are already tiring of the toy. They don't dress up for an election any more, and therefore voting has ceased to be a function. It is a cross between a duty and a summons, and therefore not popular. I remember when my fascinating neighbor, Gladys Canby, cast her first vote. She wore a wonderful creation of cerise charmeuse with a vestee and collar of cream organdie, all margined with wide silk braid. She had gloves and stockings to match, and when she swept into the election booth it was like a queen ascending her throne.

I caught her again when they were dragging her out for the power bond election and asked her what she was going to wear.

"Oh, piffle!" she exclaimed, "any old thing. I'm wearing a rough-neck sweater and a khaki skirt!"

What can you expect of an election when the ladies feel that way about it?

Men about town and sports in general find that elections come so often they can't make books on them. In fact, about all the betting, freak and otherwise, is saved up for the Presidential contest. There are so many different kinds of elections that the fraternity has been compelled to classify them after its own fashion. A recall is known as a "bob-tail;" a bond election is a "jack pot;" a primary is an "ante;" a license election is a "blind;" an annexation election is a "straddle;" a referendum on a question of public policy is a "split;" a judicial election is a "show-down;" a school election is a "full house;" a regular city or county election is a "straight," and a Presidential contest is a "royal." Those who have flirted with the freckled pasteboards or dallied with poker when it is hot will comprehend some of these terms and realize how closely they apply.

With three elections a month and campaigns costing from $15,000 to $50,000 apiece, it is small wonder that the taxpayers' sleep is troubled. There was a strange dream in my own noodle the other night. It seems that I was at sea on the faithful scow, Mary Ann, but we struck a rock when two thousand acres from the shore and were sinking fast. The boats had all been swept away, and death was imminent. But the captain and crew climbed into the basement of the ship and began to bring up the bars of pig-iron that made up the cargo, and with them we constructed a life raft on which fifty-seven of us floated for several days and finally landed on a desert isle where the beach was paved with oysters and the shore lined with cocoanut trees. There we seemed destined to spend the remainder of our days. To occupy the time and to keep us from going mad a passenger from Long Beach, who was a trifle nutty already, suggested that each day we should hold an election for king. The campaign of the incumbent to hold over and of new candidates in rivalry would keep everybody interested and troubles would be forgotten.

It went well enough for the first week, but about the tenth day the vote began to shrink. On the morning of the fourteenth the election officials came to my cave and urged me to turn out and vote. They said they would run me for king if I would, but I merely yawned and begged them to please go 'way and let me sleep.

It appeared that all the survivors received them in about the same way. There had been so many elections that interest had waned and no one wanted to be king of a dodgasted island where every day was election day. The result was that when an American warship passed the next day there was no king to order a salute. The ship sailed on and we all remained on the island till we died.

If there is any moral to this I would like to know what it is. But I will say that, if elections continue to multiply as they are doing under the present system, they will pull off an important one some time, and those most concerned will be too ennuied or forgetful to participate.

Half the elections are without just warrant and many of them without actual result.

HOW TO BE CONTENTED.

[Roy K. Moulton, in Topeka State Journal:] Move to the city if you are a farmer and move to the country if you are a city man.

Take a dollar watch apart and try to put it together again without leaving out four or five wheels.

Put on a red necktie and have every galoot in town ask you if you have got the nosebleed.

Don't try to get something for nothing. About the only thing you can get for nothing is the smallpox.

Find your pleasure in your work and always be sure to have somebody else do it for you.

Start your son to taking lessons on the slide trombone and let your daughter visit a vocal teacher regularly.

Start the spring garden yourself and let your wife finish it.

Pen Points: By the Staff.

Bryan and Huerta have spoken in common. Neither will resign.

Will the Niagara confab submit the matter to tribunal at The Hague?

All the diplomatic roads now lead to Niagara Falls. 'Ware the back door.

The gunboats, battleships and marines make a floating population in Vera Cruz.

What has become of the old-fashioned schoolboy who used to carry a pocketful of

Something to worry about—one mosquito will eat at least 6000 flies in a single day.

What would the war correspondents do without our old college chums, "in statu quo?"

It is evident that when Felix flies over to this country he only invested in a one-way ticket.

What has become of the Pankhurst bunch? Are Christabel, Emmeline and Sylvia in jail or not?

What has become of the old-fashioned man who always wanted "to hot time dollars" on everything?

In Southern California the putting on of the khaki-colored uniforms by the police makes a summer.

If Gen. Funston would stage a battle that fact would add to the agony of the Mexicans penned up in Vera Cruz.

Things that are not likely to happen are now fixed for the date when the Niagara Falls mediators complete their plans.

An old colored lady has sent two pounds of choice North Carolina smoked meat to Queen Mary. Another case of ham and the sea.

The National Wholesale Liquor Dealers' Association has pronounced in opposition to national prohibition. Which is sure a case of a cinch.

The trolley has arrived at Jerusalem and the strap-hangers are already in evidence. Will they continue to call it "Holy City?"

The potash war is again on at Searles Lake. "That is something else again," said his side partner, Mawruss Perlmutter, as he would put it.

The picayune politicians who have been throwing dirt at the army and navy now lie around Washington instead of attending southward.

A local naturalist claims that California foxes can climb trees. He is putting a chance of being called a nature liar by Col. Roosevelt.

The Chinese Constitution has been amended so as to make Yuan Shi Kai an absolute boss. He hopes to be the Woodrow Wilson of China.

Getting down to brass tacks, it is a ride of lime that is needed at Vera Cruz more than anything else. Why not give Col. Gorgas a chance?

The Federal reserve banks will open for business about August 1. But you must have the usual security if you expect to borrow a few pesos.

Austria will exhibit at the San Francisco exposition. This leaves only England, Germany, Russia, Iceland, Tierra del Fuego and Thursday Island out of the list.

The peace conference has been postponed until Wednesday. The Huerta delegates want a little time to smoke a cigarette before beginning the long talk.

The Russian Douma has rejected the budget for the first time in the history of the country. The members are being personally-conducted excursion to Siberia.

A highbrow professor declares that in five years we shall know the location of the universe. Sooner than that; they are settled by the graduating classes every month.

If the Mexicans had any sense of perspective they might glance at the map and see what came of this persistent effort to take an interest in the affairs of their little tossed island.

Winds and floods are creating havoc in the East. It is just one thing after another in that storm-tossed country. No wonder the popular hymn there is "I Would Not Live Alway."

A general movement to abolish the frog-throated youth or squeaky old "illustrated songs" would help the moving picture business. The movies and the cheap vaudeville do not mix.

Ex-President Taft says he has no desire to give the present occupant of the White House. He evidently thinks that Woodrow Wilson was chosen to give the lights, not to mention any other of the political viscera.

There was nothing in that Ypsilanti nation rumor. Why? Because it is the first job he has had since he retired from the House, if we except the time when he was colonel of the Grand Rapids Regiment during the Spanish war and fell off his horse at Tampa.

THE GARDENER.

"I plucked your flower, O world,
I pressed it to my heart and
pricked.
When the day waned and I
found that the flower had
pain remained.

"More flowers will come to me
fume and pride. O world!
But my time for flowers is
through the dark night I
rose, only the pain remains.

—["The Gardener," by Rabindranath Tagore.



TO THE

BY JAMES GA

Bird of the broad and sw
Thy home is high in he
Where wide the storms
And the tempest clouds
Thy throne is on the mo
Thy fields the boundless
And hoary peaks, that pr
The skies, thy dwellings

Thou sittest like a thing o
Amid the noontide blaze
The midday sun is clear
It cannot dim the gaze.
Thy pinions to the rushing
O'er the bursting billow,
Where the vessel plunges,
Like an angel of the dea

Thou art perched aloft on
And the waves are white
And on, with a haste that
They rush in an endless
Again thou hast plumed thy
To lands beyond the sea,
And away, like a spirit wr
Thou hurriest, wild and f

Thou hurriest o'er the myri
And thou leavest them al
Thou sweepest that place of
Fleet as the tempest wind.
When the night-storm gathe
With a shrill and boding
Thou rushest by the founde
Quick as a passing dream.

Lord of the boundless realm
In thy imperial name,
The hearts of the bold and
The dangerous path of fam
Beneath the shade of thy so
The Roman legions bore,
From the river of Egypt's clo
Their pride, to the polar s

For thee they fought, for the
And their oath was on thee
To thee the clarions raised t
And the dying warrior pray
Thou wert, through an age of
The image of pride and po
Till the gathered rage of a t
Burst forth in one awful ho

And then a deluge of wrath is
And the nations shook with
And it swept the earth till its
And piled with the mingled
Kings were rolled in the wast
With the low and crouchin
And together lay, in a shroud
The coward and the brave.

And where was then thy fearle
"O'er the dark mysterious se
To the lands that caught the s
The cradle of Liberty.
There, on the silent and lonel
For ages, I watched alone,
And the world, in its darkness
Where the glorious bird had f

"But then came a bold and har
And they breasted the unknow
I caught afar the wandering cr
And I knew they were high a
I wheeled around the welcome
As it sought the desolate sho
And up to heaven, like a joyou
My quivering pinions bore.

"And now that bold and hardy
Are a nation wide and strong;
And danger and doubt I have le
And they worship me in song;
And over their bright and glanc
On field and lake, and sea,
With an eye that fires and a spel
I guide them to victory."

NOTE—The Times will print this superb po
newspaper-size sheets, and will place copies
for framing or preservation.

Lost Art.

INDS WAY TO TEMPER COPPER.

...ERS FORGOTTEN AGES AGO ...ANGELENO'S SECRET.

...ister After Twelve Years of ...menting Announces He Can ... Red Metal Approximate ... in Ductility and Hardness. ... Importance to Shipbuilders.

...dest man who disclaimed any ... in mundane things stood on ... of a South Olive street ...terday and made a momen- ...ention.

... discovered the long-lost ... he said, "of tempering cop-

...cyclopedias say that the art of ...ing copper was known to the ...ts certain of the ancients ...ans and to the Incas of ... They say further that the se- ... was lost in far past ages.

... Olive street an experienced ... has evidence that he has ... the long-lost secret. He ... a piece of copper which ap- ... equal in ductility and in re- ... to abrasion; he asserts that ... prove that he can take crude ... and harden it as steel only ... hardened.

... needed a spring of less ductility. Repeated copper c twelve ye to my ow

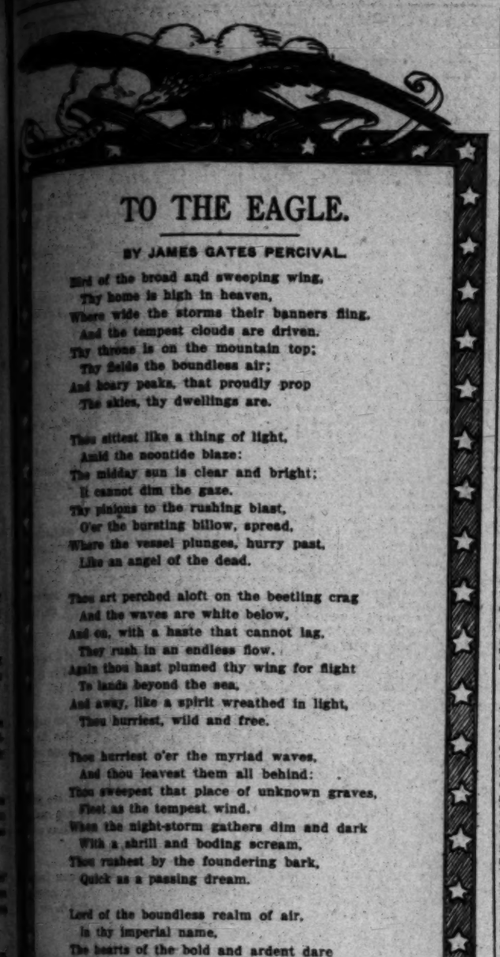
"What Well, if for it. years to l ling to me my famil keeping them to p

How so anyone to cret of t lematical. asserts that as a shea seals. As is attach the excepting perfectly posed to dissolvent wise know moving of toms of v which all a are among t

In the B made some inate this hulls of w But it was was lackin Consequent abandoned.

With ten different. sible, if co price, to c copper.

"I am n building co terday, "for "Expensiv tempering use nature's



TO THE EAGLE.

BY JAMES GATES PERCIVAL.

Bird of the broad and sweeping wing,
Thy home is high in heaven,
Where wide the storms their banners fling,
And the tempest clouds are driven.
Thy throne is on the mountain top;
Thy fields the boundless air;
And hoary peaks, that proudly prop
The skies, thy dwellings are.

Thou sittest like a thing of light,
Amid the noontide blaze:
The midday sun is clear and bright;
It cannot dim the gaze.
Thy pinions to the rushing blast,
O'er the bursting billow, spread,
Where the vessel plunges, hurry past,
Like an angel of the dead.

Thou art perched aloft on the beetling crag
And the waves are white below,
And on, with a haste that cannot lag,
They rush in an endless flow.
Again thou hast plumed thy wing for flight
To lands beyond the sea,
And away, like a spirit wreathed in light,
Thou hurriest, wild and free.

Thou hurriest o'er the myriad waves,
And thou leavest them all behind:
Thou sweepest that place of unknown graves,
Fleet as the tempest wind.
When the night-storm gathers dim and dark
With a shrill and boding scream,
Thou rushest by the foundering bark,
Quick as a passing dream.

Lord of the boundless realm of air,
In thy imperial name,
The hearts of the bold and ardent dare
The dangerous path of fame,
Beneath the shade of thy golden wings,
The Roman legions bore,
From the river of Egypt's cloudy springs,
Their pride, to the polar shore.

For thee they fought, for thee they fell,
And their oath was on thee laid;
To thee the clarions raised their swell,
And the dying warrior prayed.
Thou wert, through an age of doubts and fears,
The image of pride and power,
Till the gathered rage of a thousand years
Burst forth in one awful hour.

And then a deluge of wrath it came,
And the nations shook with dread;
And it swept the earth till its fields were flame,
And piled with the mingled dead.
Kings were rolled in the wasteful flood,
With the low and crouching slave;
And together lay, in a shroud of blood,
The coward and the brave.

And where was then thy fearless flight?
O'er the dark mysterious sea,
To the lands that caught the setting light,
The cradle of Liberty.
There, on the silent and lonely shore,
For ages, I watched alone,
And the world, in its darkness, asked no more
Where the glorious bird had flown.

But then came a bold and hardy few,
And they breasted the unknown wave;
I caught afar the wandering crew;
And I knew they were high and brave.
I wheeled around the welcome bark,
As it sought the desolate shore,
And up to heaven, like a joyous lark,
My quivering pinions bore.

And now that bold and hardy few
Are a nation wide and strong;
And danger and doubt I have led them through,
And they worship me in song;
And over their bright and glancing arms,
On field and lake, and sea,
With an eye that fires and a spell that charms,
I guide them to victory."

—The Times will print this superb poem on fine calendared paper, suitable for framing, in sheets, and will place copies on sale for those who wish framing or preservation.

Lost Art.

WAY TO TEMPER COPPER.

FORGOTTEN AGES AGO REVEALS SECRET.

After Twelve Years of Experiments He Can Now Approximate Its Hardness and Hardness.

Of Value to Shipbuilders.

A man who disclaimed any pretensions things stood on the corner of a South Olive street one day and made a momentous discovery.

He discovered the long-lost secret of tempering copper.

It is said that the art of tempering was known to the Egyptians, the Greeks of the ancients and the Incas of Peru, but further that the secret has been lost for ages.

Prof. P. Bunce, No. 4217 Hoover street, asserts that he has rediscovered that long-lost secret. He asserts that after twelve years of experimenting and in research work he has found the secret of tempering copper and in reducing it to its ductility. He asserts that he can take crude copper and make it as steel only

[illegible] a spring of less ductility than steel and tried copper. Repeated experiments showed that copper could be tempered and after twelve years I perfected the process to my own satisfaction.

"What am I going to do with it? Well, if anyone wants it he can pay for it. I am an old man, with few years to live, and money means nothing to me. But the secret belongs to my family and will remain in its keeping until it is worth while for them to part with it."

How soon it will be worth while for anyone to purchase the long-lost secret of tempering copper is problematical. Dr. Bunce, however, asserts that tempered copper has a use as a sheathing for ocean-going vessels. As is well known, barnacles will attach themselves to any substance excepting copper. The reason is imperfectly understood, though is supposed to have some relation to the dissolvent action of verdigris, otherwise known as copper-rust. The removing of barnacles from the bottoms of vessels is an expense item which all shipping concerns recognize as among the inevitable.

In the British navy an attempt was made some twenty years ago to eliminate this item by covering the iron hulls of vessels with sheet copper. But it was found that sheet copper was lacking in resistent properties. Consequently, the experiment was abandoned.

With tempered copper it will be different. It may even become possible, if copper declines sufficiently in price, to construct boat bottoms of copper.

"I am negotiating with a boat-building concern," said Bunce yesterday, "for the use of my process.

"Expensive! No, my method of tempering copper is inexpensive. I use nature's own processes."

Arizona.

HARRELL CASE STILL MYSTERY.

Parties in the Case Are All Said to Be in Texas.

Rebels Maintain Law Courts in Cananea District.

Judge Defends Jury Which Acquitted Prisoner.

[SPECIAL CORRESPONDENCE.]

BISBEE (Ariz.) May 14.—Little more has been learned in the Harrell murder case, though it is believed by the officers that there has been a concentration of all interested parties at Webb City, Tex., the home of Harrell's parents, to whom his body has been shipped. From Los Angeles has been learned that the woman, "Minnie," who write Harrell two letters a day for weeks, is believed to have gone to Texas, instead of to Bisbee, though she had written should would come here. From Los Angeles has come a pocket-flash light, apparently sent by J. Stafford, No. 924 West Tenth street, though the writing is similar to the woman's.

SALESMAN MISSING.

James Dick, head of an El Paso wholesale-house, has gone on to Los Angeles from Bisbee, hunting for T. B. Grace, a former salesman for his company and later connected for a brief spell with the Rio Grande Musical Comedy Comedy, as manager. Grace left here, it is believed with a feminine member of the chorus, headed westward. After his departure, there were charges that he had been very careless in the drawing of checks and a man erroneously supposed to be Grace was arrested at Yuma. Beyond all of this are charges that Grace has rushed large checks belonging to the Dick Company and has appropriated the proceeds to his own uses. One of these checks, from a Cananea firm, was for $500. Dick, who is accompanied by an El Paso officer, already has enlisted the efforts of the Los Angeles police.

REBELS RUN COURTS.

That the Constitutionalists are maintaining the law courts is shown by the release yesterday at Cananea of B. S. Pelzer, who had been under arrest for about six weeks, and, who for about a month had been held in the jail at Cananea. The jail doors were thrown open on receipt of a mandate of the Supreme Court of the State of Sonora, at Hermosillo, to which Pelzer had appealed for the right to give bond. The high court did even more than expected and wholly dismissed the action. The charge was that Pelzer had counterfeit money in his possession. This was not denied, but was considered merely an incident of the defendant's banking business. There had been many reports about the disposition that had been made of the banker, who was said to have been sentenced to eight years imprisonment, removed to Hermosillo and shot. He will return to Canana and reopen his business-house.

JUDGE DEFENDS JURY.

Superior Judge J. E. O'Connor has come to the defense of the jury that acquitted Roy Haigler of the killing of two men in a Bisbee restaurant. One of the men, the judge states, was shot accidentally, while the other, Wall, had been threatening Haigler and was feared by the latter, to whom had gone a former female associate of Wall's. So when Haigler, seated in a restaurant box with the woman, saw Wall appear in the box entrance, apparently in truculent mood, he lost no time in shooting.

An unusual and interesting condition is that J. E. O'Connor and W. A. O'Connor, brothers, are superior judges, respectively, in the adjoining Arizona counties of Cochise and Santa Cruz. This has proved embarrassing on several occasions, as the superior judges often are called upon to preside in the courts of other counties than their own and the decisions of one of the brothers frequently are credited to the other.

SUBWAY IN TUCSON.

[BY DIRECT WIRE—EXCLUSIVE DISPATCH.]

TUCSON (Ariz.) May 15.—Improvements costing $100,000 now are being made by the Southern Pacific Company in Tucson. Plans are being drawn for a subway under the tracks, to allow safer access to the university section, a water-treating plant is to be erected at once and new trackage past the reicing station is being rushed to be in time for the Imperial Valley melon trains that soon will be passing eastward. It is probable that an additional $35,000 will be expended upon a depot eating-house. A part of the local Southern Pacific engineering force is absent, building a twenty-five-mile road for the Reclamation Service from Yuma southward to the international line. The line is to be complete within sixty days, as much of the roadbed is ready, on the top of a long levee.

BIG NEWSPAPER BUILDING.

A handsome three-story building, especially for the use of the Tucson Daily Citizen, is to be erected by O. C. Parker on South Stone aveune, on the location lately vacated by Grace Episcopal Church. The interior is to be fitted up for the uses of the newspaper, with most modern equipment.

Learning that a petition had been started in Tucson seeking his appointment as president of the State University, the Rev. L. W. Wheatley of this city has issued a letter refusing to become a candidate for the honor. It is understood that the regents are considering the names of Dr. H. E. Dougiass, now in charge of the departments of physics and astronomy, and Prof. R. H. Forbes, for years director of the experimental station work.

DAMAGE BY FIRE.

On Monday $150,000 damage was done the business section of Deming, N. M., by fire. The heaviest losses were those of the Kinnear Drug Company, $20,000; Clark Clothing Company, $22,000; Clark Grocery Company, $15,000; the Deming National Bank and the Victoria Hotel.

BOY SAVES SISTER.

Victor S. Griffith, Jr., aged 9, of Tucson, has entered the hero class through his plucky action in diving to the bottom of a deep pool of water, northeast of the city, and bringing to the surface his 3-year-old sister, who had sunk, possibly for the last time.

ARIZONA NOTES.

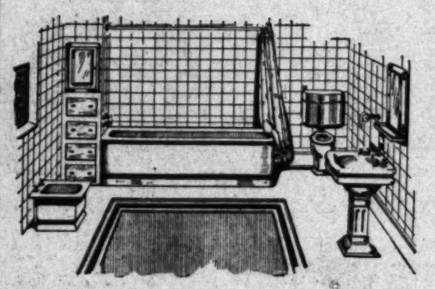
There are local allegations that an egg trust has been evolved in Tucson through the popular demand for local poultry products created by the lately-celebrated "Egg Day," and so an independent association has been formed to fight the Tucson Poultry Association in the field it has considered its own.

Upon the star route carrier from Glamis, Cal., to Cibola on one day last week was placed the task of transporting 800 pounds of Portland cement, mailed in fifty-pound sacks at the Yuma postoffice. Another mail carrier, operating a buckboard from Wenden to Alamo, fifty miles, had a ton of flour dropped for him from a mail car on the Arizona and California Railroad.

Tucson has been made permanent western headquarters for the Eclair Moving Picture Company, which has purchased for its offices the Sorin property on North Main street. There full companies are to be maintained here. This city has been favored because of its clear atmosphere, scenic attractions and the quaintness of its Mexican quarter.

Tell Your **Contractor**

You Want **Boynton Equipment**



MAKE the Bathroom of your new home perfect by installing the finest Equipment in the market. We are Headquarters for the highest grades of all Sanitary and Mechanical Appliances that make for Convenience and Comfort.

Our line of Bath Tubs, Lavatories, etc., stands by itself for beauty and quality of materials. Every article bearing our label is fully guaranteed, if your contractor follows our specifications, which we furnish without charge.

UNDOUBTEDLY you have heard of "White Steel" Furniture—Bathroom Shelves, Wall Mirrors, Towel Racks, Etc. We are Representatives for this celebrated line and recommend it to every Home-Builder.

While you are about it, make this feature of your home as satisfactory as it should be. You can easily do it by specifying "Boynton Goods."

H.R. BOYNTON COMPANY LOS ANGELES

This label is a guarantee of highest quality.

You'll enjoy a visit to our Spring Street Display Room, where we have a magnificent assortment of Sanitary Equipment of every description.

H.R. Boynton Co.

PIPE FITTINGS AND VALVES

Display Rooms—644-646 SOUTH SPRING STREET

Office and Warehouse, 214-216 North Los Angeles Street

MAIN 8480 HOME 10121

When No Man Pursues.

PREFERS ARREST TO UNCERTAINTY.

INSURANCE MAN CHARGED WITH FORGING CHECK.

Former Prosperous Angeleno Surrenders to Berkeley Police When His Nerves Are Worn by Imagined Surveillance of Detectives Met on Every Hand.

Everybody seemed to have turned detective, constable or policeman to Robert E. Mills, formerly a prosperous insurance man of this city, after he heard that he was wanted here for the alleged forgery of the name of George E. Brazier, president of the Los Angeles Underwriting agency, to a check for $31.85. He surrendered to the police in Berkeley and was brought here yesterday by the Nick Harris detective agency. In court he was released on his own recognizance until his hearing Wednesday.

The son of wealthy parents, and former sergeant-major in the army, and also former member of the Governor's staff in Missouri, Mills became prominent locally in insurance work when he was vice-president of the insurance firm of Scott, Powell & Keely.

When he withdrew from that firm he went to San Francisco. There he learned that he was wanted on a warrant charging him with forgery.

Immediately he believed that detectives were trailing him. When he talked by chance with a man he happened to meet casually, it always seemed that the man had some ulterior motive, and that the talk always turned to crime and fugitives.

It made him nervous. So he went to Mill Valley, a small town across the bay from San Francisco. He spent the day in quiet there, and was at the station to return to San Francisco when he observed a man watching him closely. The man casually lifted aside the lapels of his coat and displayed a constable's star. Mills said yesterday that he thought, of course, the man had identified him.

"Are you a stranger here?" the constable asked with little geniality. "Yes," said Mills and made ready for arrest.

"Well, I want you ——" and the constable seemed to halt over his words. Then Mills felt that all was over at last and was somewhat relieved.

"You want me for what?" he said. "Well, stranger, I want you to sample some of that spring water over there; they tell me it is the greatest in this part of the country."

The shock of the simple remark almost unnerved Mills. Immediately he went to a telegraph office and gave out the word that he was willing to surrender himself and face trial.

He alleges that he was employed by Brazier, and the latter did not pay him his earnings, and for that reason he appropriated the sum of $31.85 that he had collected, using it, he said, to apply on the sum that was due him from Brazier.

HAND CAUSES ARREST.

Identified by Missing Finger, Cook Goes to Jail as Swindler; Laughs When Released.

The absence of the second finger of his right hand caused John Daniel Bentley, a chef, troubles that began soon after the burning of the famous Hotel Maryland in Pasadena and ended yesterday in his exoneration of a charge of complicity in a notorious Oregon land swindle.

Bentley lost his job when the Maryland, where he worked as a cook, burned. He came here to work in a restaurant on Broadway and was last Thursday arrested, largely because his description, especially in the detail of the missing finger, corresponded to that of Fred Brantner, under indictment for swindling in the sale of timber lands owned by the Oregon and California Railroad.

Immediately after a police officer had taken Bentley to the County Jail, a complaint was duly prepared and proceedings begun for his removal to Oregon.

Yesterday, Bentley was taken before United States Commissioner Williams to ascertain if he could give bail. Witnesses, who knew Brantner when he operated his timber-selling scheme here, declared positively that the chef was the wrong man.

He was not only released but spent half an hour laughing over the indictment against Brantner.

TOO MUCH HYGIENE.

Concentrated Attention Paid to Bodily Ailments and Improvements May Have a Deleterious Effect.

[The Argonaut:] One likes to associate Bryn Mawr College with good sense, but it is a liking that we shall have to restrain if current reports prove to be well founded. We are told that twenty young girls have been selected for a hygienic experiment that will take eleven years to produce its results. These girls are to undergo a special course of training and are to be virtually isolated in such a way as will tend to make them "physically perfect above everything else."

Now, why should a girl be physically perfect above everything else? To the mind unadulterated by hygienic insanities it would seem somewhat more important that girls should be morally and intellectually perfect "above everything else." And how can we expect even physical perfection from girls whose minds for eleven long years are to be concentrated upon their own health, who are to be incessantly reminded of their bodies by ever detail of their daily lives. It will be fairly safe to predict that all of these girls will be neurasthenics, dyspepics and hydrochrondriacs. One wonders what their silly mothers are thinking of.

We are hearing a lot too much about the advantages of physical health. Good health is produced not by care, but by a sort of commonsense carelessness, a wise neglect, and an occupation of the mind with things that do not relate wholly to one's self. Too much hygiene can be trusted to undermine even the most robust constitution. Even, a healthy crocodile would succumb, not to germs, but to the fear of germs. The man who is not particularly anxious to live can be killed only with a hatchet. The man who "takes care of his health" is signing his own death warrant.

JAPAN'S COTTON INDUSTRY.

The Number of Spindles in Operation Has Almost Trebled in Only Three Years.

[Baltimore American:] If cotton manufacture is as yet an infant industry in Japan, it is surely a rapidly growing infant. Last year, owing, it is said, to China's increased demand for cotton following the revolution, there was a tremendous increase. Thus the number of spindles in operation had already arisen from 760,000 in 1897 to more than 2,000,000 in 1911, and more than 400,000 spindles were added in 1912. The industry is about fifty years old; in 1882 there were only 30,000 spindles at work. What this imports as regards America is indicated by the Japan Magazine, from which we take the figures above. It says:

"The industry that, more than all others, is bringing Japan more and more into competition with the West, and which has shown the most phenomenal development, is that of cotton-spinning. In the Orient, where cotton may be regarded as a staple of dress, this is but natural: but that Japan can import her raw material and place her goods on the home market and even on the markets of India and China as cheaply as the manufacturers of Europe and America, is what gives food for thought.

"The Japanese cotton spinner is not cutting down his dividends in order to undersell his foreign competitors. The cotton-spinning business has been paying a large profit on the investment.

Up-to-Date Merchants

will pay your railroad fare from your home town to Los Angeles and return. See announcement on Page 18, Part 3, of today's Times.

Save Money

by shopping in Los Angeles. Free transportation from your home town and return. See announcement on page 20, Part III. of today's Times.

DESERT LAND AVAILABLE.

Entries on Half-Sections for Dry Farming Possible Tomorrow Under New Homestead Law.

Entries of public land under what is known as the enlarged homestead law, recently enacted by Congress, may be made at the local land office beginning tomorrow. Homeseekers may enter 320 acres of desert land instead of 160, as the old law provides.

Records in the local land office disclose the fact that the land subject to entry is in small areas here and there in the eastern and southern end of the land district, for the most part. Under the law only such land as has not been heretofore entered can be taken and Register Buren says that a great deal of the land that under the circular of the General Land Office is eligible to entry, has been preempted or is unavailable by reason of withdrawals.

The land available is only that on which a supply of water for irrigation purposes cannot be secured, and its improvement will necessitate dry farming.

Severe cramps, colic and diarrhoea are promptly cured by Chamberlain's Colic, Cholera and Diarrhoea Remedy.—[Advertisement.

Combine Pleasure

with profit by shopping in Los Angeles. Read announcement on page 18, part 3, of today's Times. and learn how you can save railroad fare from your home town and return.

POPULAR EDUCATION.

Y.W.C.A. to Open Summer Physical School—Exhibit and Graduation Exercises Next Tuesday.

The Young Women's Christian Association will conduct a summer school of physical education during June and July, under the direction of Miss Ella Stevers. Besides gymnastics, dancing, swimming and other healthful exercises, there will be tennis and hot suppers at the Huntington Park Clubhouse, picnics and excursions. Young women should look into the details of this two months' training school. Next Tuesday will be exhibit day for the academic and commercial schools, at the association building, and the public is invited to inspect the work. In the evening forty young women will receive diplomas.

Validity of Martial Law.

[London Chronicle:] Martial law, which now obtains over the greater part of South Africa, has not been known in England for considerably over a century. Yet its validity in times of domestic trouble and war is recognized by a clause from the Petition of Rights inserted in the army act which Parliament passes every year. Essentially, martial law means that the ordinary law is suspended, because it is too cumbrous and slow, in favor of summary judgment in times of great stress. The last occasion it was proclaimed in London was the Gordon riots in 1780, and the Jacobite rebellions of 1715 and 1745 brought about the same state of affairs throughout Great Britain.

Swell Corns? Try Wonderful "GETS-IT"

Greatest Corn-Cure World Has Ever Known. "Gets" Corns Sure as Fate.



Use "GETS-IT" and You Will Mighty Soon Forget About Your Corns and Calluses.

Thousands say "GETS-IT" is simply magic. If you've tried nearly everything under the sun to get rid of those corns, so much the better for "GETS-IT." Corn freedom is yours at last, not next week or next month, but right now! "GETS-IT" goes after corns as a crow does corn. There are no more thick plasters and greasy salves that don't remove, no more files, razors and jabbers that make corns grow. Put a few drops of "GETS-IT" on and see every corn and callus shrivel and vanish. That's the new way, the painless, sure, safe, quick way. Only "GETS-IT" can do it. Apply it in 3 seconds.

Every druggist in the land sells "GETS-IT." 25 cents a bottle, or sent direct by E. Lawrence & Co., Chicago.

"GETS-IT" is sold in Los Angeles by The Owl Drug Co.

BUILDING MATERIAL

ALL GRADES

WE CAN SAVE 25 PER CENT TO 40 PER CENT FOR YOU.

High grade Paints at 50c on the $1. Take advantage of this situation while we are overstocked. Sherwin & Williams and Lowe Bros.' Paints; all colors; the kind you have been buying at $1.25 per gallon..... $1.25

100 gallons of wall colors at jobbers' cost. Interior oil and varnish stain, per gallon.. $1.00

Shingle stin; per gallon..... 50c

One carload of Chrome Green, ground in oil; worth 15c per gallon..... 8c

SAVE 40 PER CENT ON PLUMBING. All grades and styles at a 40 per cent saving. Finest grade steel enamel Bath Tubs..... $8

Porcelain enamel Bath Tubs, slightly chipped and repaired, only..... $11.50

Others, including some of the finest porcelain enamel Bath Tubs ever manufactured, at lowest prices.

Porcelain enamel lavatories only..... $3.75

Our stock of lavatories includes everything in that line.

Also steel enamel and porcelain sinks.. .... $1.25 UP

High grade toilet combinations, both of high tank and low down designs..... $10.00 UP

Don't fail to see our display of toilet combinations.

We carry all grades, including the finest quality combinations. All finishes. Also everything in laundry trays, wash tubs, buckets, copper boilers, range boilers, water heaters, etc., at lowest prices.

GET OUR PRICES ON LUMBER

We carry everything in Redwood, Oregon and Sugar Pine, Shingles, Shakes and Lath. Get our quotations; we are at all times under the market.

SASH AND DOORS—ALL GRADES, GREATEST VALUES EVER OFFERED.

Two thousand 4 and 5-panel $2 8 doors at, each..... $1.00

These doors are in excellent condition; when stained or painted will give the appearance of a No. 1 best grade door.

500 1-panel Mission Doors, worth $2.00; closing out..... $1.50

1¾-inch Mission Front Doors, $5.00 values at..... $3.00

2000 Screen Doors, while they last..... 75c UP

Single Casement, No. 1 quality; worth up to $1.75 50c UP

Our Sash and Door Department is well known for its high grade workmanship and low prices.

Galvanized Poultry Wire, 2-inch mesh, per 100 square feet..... 45c

Wall Board, per square foot..... 2½c

Roofing Paper, bankrupt stock of Los Angeles Roofing Co.

1-ply, 25-lb. Rubber Roofing, worth $1.40, per roll..... 91c

2-ply, 25-lb., Rubber Roofing, worth $1.75; per roll..... $1.15

Red Sanded Rubber Roofing, worth $3.50; per roll..... $2.10

Corrugated Iron, 100 square feet..... $3.75

FREE

Our 1914 Catalog will be mailed Free on request. Mail coupon below. It means big saving on thousands of articles for you.

Please send, FREE, your 1914 Catalog.

Name .....

City ..... Times

Whiting-Mead Commercial Co.

412 East Ninth Street, Los Angeles, Cal.

FOR HOME BUILDER, CONTRACTOR AND THE TRADE.



SECOND-HAND Building Material

Visit our immense yards at Eighth and San Pedro streets. See the largest and most complete assortment of second-hand building material west of Chicago. We carry everything and anything in this line, modern and old, at a guaranteed saving of from 15 per cent. to 65 per cent. We figure estimates with second-hand and new material; lumber, plumbing, sash, doors and hardware.

One million good second-hand brick at yard, Per M.. $3.75

Two Wheeler sewing machines, in first-class order; for tailoring establishment $20 AND $45

Several ten-foot glass display cases; 4 feet deep patent sliding hangers for suits; worth new $45; our price..... $25

One triple view mirror; two swinging, adjustable plate mirrors; heavy frame and reinforced. A real bargain; only..... $30.00

Several two-shelf floor showcases, in good condition.

One umbrella showcase, only..... $10.00

Office partitions in great variety.

Dairy lunch chairs, each..... $1.25

Counters at..... $12.00 UP

Firewood cut to 9-inch stove lengths; per load, one mile delivery radius..... $3.00

Fifty assorted skylights; all sizes and in good order, at one-half original cost.

Equipment for a tailor shop; tables, irons, etc., at ridiculously low prices.

15 tons of sash weights, 2 to 7 lbs., per lb., 1½c; over 7 lbs., per lb..... 1c

7000 feet 2 and 2x16-inch lumber, 28 ft. to 48 ft. lengths, per M, only..... $15.00

Good second-hand flooring; per M..... $15

Good 1-inch boards; per M..... $12

2x4x8; per M..... $12

2x4x10 to 16; per M..... $12

2-inch dimension lumber to 20 feet; per M..... $12

Good second-hand shingles; per M..... $1.50

Good second-hand laths; per M..... $2.00

Redwood 36-inch shakes, 24 to bundle..... 25c

The largest and most complete assortment of second-hand sash and doors to be found in California at prices 33 per cent under the market.

We are now equipped to cut and drill iron. We have a large variety and supply on hand.

Fire escapes, fire doors, skylights and iron for every purpose.

Whiting Wrecking Co.

Eighth and San Pedro.

San Pedro cars pass our doors.

BIG EATERS GET KIDNEY TROUBLE

Take Salts at first sign of Bladder Irritation or Backache.

The American men and women must guard constantly against kidney trouble, because we eat too much and all our food is rich. Our blood is filled with uric acid which the kidneys strive to filter out, they weaken from overwork, become sluggish; the eliminative tissues clog and the result is kidney trouble, bladder weakness and a general decline in health.

When your kidneys feel like lumps of lead; your back hurts or the urine is cloudy, full of sediment or you are obliged to seek relief two or three times during the night; if you suffer with sick headache or dizzy, nervous spells, acid stomach, or you have rheumatism when the weather is bad, get from your pharmacist about four ounces of Jad Salts; take a tablespoonful in a glass of water before breakfast for a few days and your kidneys will then act fine. This famous salts is made from the acid of grapes and lemon juice, combined with lithia, and has been used for generations to flush and stimulate clogged kidneys; to neutralize the acids in the urine so it no longer is a source of irritation, thus ending bladder disorders.

Jad Salts is inexpensive; cannot injure, makes a delightful effervescent lithia-water beverage, and belongs in every home, because nobody can make a mistake by having a good kidney flushing any time.

PLANS FIRE PREVENTION.

Forest Supervisor Will Have Mt. Wilson Trails Patrolled Day and Night During Summer.

Supervisor Charlton has arranged for a day-and-night patrol of the Mt. Wilson trail, to avoid fires in the brush. He estimates that on Saturdays, Sundays and holidays not less than 30,000 people make the long hike during the season, and many for the travelers are not careful about scattering fire and papers along the trail.

In order to make further provision against fires, it is proposed to deliver a series of lectures to the school children in the valley towns just previous to the coming summer vacation, on the care that is necessary in order to prevent forest fires. The first of these lectures, to be delivered by William Hodge of the San Francisco forest office, will be to the scholars of the Uplands High School, and San Bernardino and Pasadena will probably follow.

In order to prevent as far as possible recurrence of summer fires on Mt. Wilson, the Mt. Wilson Resort Company and the Carnegie Observatory organization have agreed to employ at their own cost during the fire season a forest ranger, who will patrol the summit and vicinity and look out for fires.

Pasadena Idea.

HAVE HAD "OLD WOMEN;" TRY A "NEW WOMAN."

[LOCAL CORRESPONDENCE.]

PASADENA, May 16.—Pasadena women and men, too, today expressed themselves candidly in favor of a woman for Lieutenant-Governor. Here are some of their statements:

Mrs. Robert J. Burdette: If ever a country needed mothering it is our country, and of all the States that need it now California can lay strongest claim, with its peculiar problems in the next four years. Our State government, while not paternal, is greatly in need of the characteristic influence that is peculiarly woman's—courage—for the courage of motherhood is greater than that of battle; justice that is untainted with self-interest, high principle that is uncolored by party precedent, and independence that is born of recent enfranchisement. The attitude of the women of California since the franchise became their privilege has marked them as possessing executive ability, intelligence, sanity and sincere earnestness, and there is no reason if the capable woman is sought and consents to be nominated and is elected for Lieutenant-Governor, or any other high office, why she should not serve. We have in the past had some "old women" for Lieutenant-Governors. Why not try a "new woman?"

Mrs. Clara M. Odell, member Pasadena Board of Trade and the first woman elected to a public office in Pasadena: The idea is all right if the time is ripe, and I shouldn't wonder if it is. I do not think a woman should be elected to the office just because we have woman's suffrage in California and a woman may hold the office, but if a candidate is found who has the requirements—and there surely are many such—there is no reason why she could not be quite as efficient in office as a man. As to the physical exertion of attending the work involved, I do not think that would be found to be too great.

Former Mayor T. P. Lukens: It seems to me to be altogether a question of what the women want themselves. It is my suggestion that the women of the State take a straw vote at their clubs and thus ascertain what is their desire in the matter. I am for suffrage, and have been. It is only with me a question of whether the time has arrived for a woman to hold such an office. I think very probably it has.

Mrs. Calvin Hartwell, president of the Shakespeare Club: I have no doubt that we have many women in the State who are capable of holding the office of Lieutenant-Governor so far as their mental qualifications go. Whether or not a woman could stand the physical strain is another matter. I am not so sure of that, but if one could it would be a very admirable thing to have a woman in the office. Women make fine presiding officers. They are especially adapted to preside over conventions and many of them have had much experience along this line. I know there are many women who would be equal to the office—unless it were that, as I say, the physical strain of presiding over such long-drawn-out sessions as are sometimes held would be too great. There are many women we would be proud of in the office.

H. J. Stuart, president of Union National Bank: I am always desirous of giving the women all they want. If they desire to have a woman nominee for Lieutenant-Governor on the Republican ticket I don't see why they should not have one. I think it would be a good idea.

W. F. Knight, president of Pasadena Board of Trade: If the women of California want to see one of their sex in the office of Lieutenant-Governor I have no objection. My five years' experience in Colorado taught me conclusively that women are eminently fitted for members of the school board, juvenile court and many positions where a woman's intuition and good judgment can be brought into action.

REDLANDS STARTLED. SOME SKEPTICS THERE.

[LOCAL CORRESPONDENCE.]

REDLANDS, May 16.—This city woke up with a start at the possibilities contained in The Times' suggestion that it might be a good thing to nominate a woman for Lieutenant-Governor of California. It set people thinking and expressing their opinions freely. Some of those who spoke of the matter and what they had to say are:

Mont P. Chubb, politician: It would be a mistake to place a woman in such an important position—not that any woman could be much worse than some of our recent administrations have been. It would, in my opinion, however, be tempting Providence to put a woman in such a position and I draw the line at it sharply.

Halsey W. Allen, attorney: Women with the same political rights as men might be trusted to fill important political positions. At the same time it is my opinion that there are few, if any, women at present sufficiently acquainted with parliamentary law to preside over the Senate, for suffrage, and have been. It is only with me a question of whether the time has arrived for a woman to hold such an office. I think very probably it has.

Mrs. Calvin Hartwell, president of the Shakespeare Club: I have no doubt that we have many women in the State who are capable of holding the office of Lieutenant-Governor so far as their mental qualifications go. Whether or not a woman could stand the physical strain is another matter. I am not so sure of that, but if one could it would be a very admirable thing to have a woman in the office. Women make fine presiding officers. They are especially adapted to preside over conventions and many of them have had much experience along this line. I know there are many women who would be equal to the office—unless it were that, as I say, the physical strain of presiding over such long-drawn-out sessions as are sometimes held would be too great. There are many women we would be proud of in the office.

H. J. Stuart, president of Union National Bank: I am always desirous of giving the women all they want. If they desire to have a woman nominee for Lieutenant-Governor on the Republican ticket I don't see why they should not have one. I think it would be a good idea.

W. F. Knight, president of Pasadena Board of Trade: If the women of California want to see one of their sex in the office of Lieutenant-Governor I have no objection. My five years' experience in Colorado taught me conclusively that women are eminently fitted for members of the school board, juvenile court and many positions where a woman's intuition and good judgment can be brought into action.

REDLANDS STARTLED. SOME SKEPTICS THERE.

[LOCAL CORRESPONDENCE.]

REDLANDS, May 16.—This city woke up with a start at the possibilities contained in The Times' suggestion that it might be a good thing to nominate a woman for Lieutenant-Governor of California. It set people thinking and expressing their opinions freely. Some of those who spoke of the matter and what they had to say are:

Mont P. Chubb, politician: It would be a mistake to place a woman in such an important position—not that any woman could be much worse than some of our recent administrations have been. It would, in my opinion, however, be tempting Providence to put a woman in such a position and I draw the line at it sharply.

Halsey W. Allen, attorney: Women with the same political rights as men might be trusted to fill important political positions. At the same time it is my opinion that there are few, if any, women at present sufficiently acquainted with parliamentary law to preside over the Senate, for suffrage, and have been. It is only with me a question of whether the time has arrived for a woman to hold such an office. I think very probably it has.

Miss Artena Chapin, head of A. K. Smiley library: I believe the time is not ripe for a step so radical. I cannot recall at the moment any woman who would be fitted to fill such a post and think it behooves the women themselves to move pretty carefully in the matter of accepting new and pressing responsibilities.

Mrs. Sarah M. Johnson, club woman and student: I approve trying out women in public office, but feel that they should gradually work up to the important offices from those lower in the scale of importance. I consider that to nominate a woman for the next to the highest office in the State as a beginning might not be altogether good policy.

IDEA "TAKES" IN SAN BERNARDINO.

[LOCAL CORRESPONDENCE.]

SAN BERNARDINO, May 16.—The idea of a woman Lieutenant-Governor "takes" here, as the following expressions show:

Mrs. H. M. Barton: I think it would be great for California to elect a woman to such an important office. A woman could fill the place as well as a man and I hope that this State will take the lead in putting her there.

Dr. A. K. Johnson: If there can be found a woman as good an executive as Queen Elizabeth, I would be in favor of electing her, not to the second place, but as Governor.

Mrs. W. H. Stiles: It would be quite an innovation.

Mrs. C. M. Grow: After attending the recent State Federation of Women's Clubs at Riverside I am convinced that there are many women in the State who have plenty of executive ability for such an office.

Rev. M. B. Shaw: I indorse the idea heartily.

Mrs. George N. Gish: As long as the women are in harness in this State, I am heartily in favor of placing one in nomination for Lieutenant-Governor. There is no sex difference now in politics.

George H. Seager: The move to place a woman in nomination for Lieutenant-Governor on the Republican ticket has my support.

Mrs. J. W. Bishop: It is possibly a bit too previous for women to take an active part in State affairs. Perhaps they should remain in municipal politics until they get more experience, but as far as executive ability is concerned, I think the woman has as much as the man.

IN RIVERSIDE. SOME WOULD, SOME WOULDN'T.

[LOCAL CORRESPONDENCE.]

RIVERSIDE, May 16.—Many of the leading local men and women would like to see a woman Lieutenant-Governor of California. Some take the opposite view. They say:

Dist.-Atty. Lyman Evans: There is no impropriety in putting a good, strong woman into that office. There are many capable women in the State who could fill the position. Yes, I think it would be wise for the Republicans of the State to nominate a woman, although the place is rather a strenuous one when the Legislature is in session. There are many strong parliamentarians among the women of the State.

H. L. Graham, president Chamber of Commerce: It is rather a startling innovation which The Times proposes, but I have no doubt there are many women in the State who would be entirely capable of filling the position.

Mrs. H. E. de Nyse, recording secretary California Federation of Woman's Clubs: There are undoubtedly women in the State capable of holding the office. A dozen I could name who could do so with credit. Men don't give the attention to details that women do. There is no question about the ability of women as presiding officers. A woman presiding over the State Senate would not for one minute allow the present filibustering of the men politicians.

Superior Judge F. E. Densmore: The office of Lieutenant-Governor is a sort of fifth wheel. There is not much to do in the office. I should say it all depends on the woman. There is no question in my mind as to woman's capability. No one who attended the sessions of the recent convention of the California Federation of Woman's Clubs in this city can have any doubt as to the ability of women as parliamentarians. There are many women who could preside over the Senate. I don't know any reason why a woman shouldn't be nominated.

Mrs. J. H. Holland, president local Federation of Woman's Clubs: It doesn't seem to me that the time is ripe for a woman to take that responsible position. The time will come, however, when women must be recognized, but political responsibility has rested upon her shoulders for so short a time that I don't think there is a woman in the State capable of taking the office and doing honor to the women of California.

Former City Attorney W. A. Purington: I have no objection to a woman in the office provided she is qualified for the position, but the demands of the office upon the physical strength are great. I can't see any particular reason why the Republican party should nominate a woman for the place. There are plenty of capable men.

Dr. G. F. Holt, pastor of the First Baptist Church: The question as to who shall hold the office should depend entirely upon personal fitness. The proposal would be all right provided the woman had the needed knowledge of political conditions. Just at present, however, I think the men are better qualified than are the women. But it is a question of who is the most available person, man or woman.

Mrs. H. A. Hammond: If the Republicans can get a woman who is capable and has ability, I see no reason why she shouldn't be a candidate. As long as the women have suffrage in this State it's all right for them to take upon themselves the responsibilities of office. The wisdom of nominating a woman at this time would depend upon the woman, I think.

Mrs. H. A. Atwood, member of the Board of Education: My feeling is that it is better for women to stay out of office for awhile. I don't think the time is ripe to place a woman in the office of Lieutenant-Governor.

BREEZY REMARKS. HEARD IN POMONA.

[LOCAL CORRESPONDENCE.]

POMONA, May 16.—There is strong sentiment here in accord with The Times' suggestion of a woman Lieutenant-Governor, and also some decided expression of opinion the other way. Following are some breezy remarks heard today:

George Phillips, capitalist and prominent Republican: I heartily favor a woman nominee for Lieutenant-Governor.

J. A. Fitch: First I want to say I'm not for Johnson; neither am I for a woman Lieutenant-Governor. I don't believe in it.

L. L. Lostutter, member Republican County Central Committee: I am for it strong.

Charles A. Walker, president First National Bank: It makes no difference to me; would rather have a capable woman in office than an incompetent man.

C. D. Baker, cashier Savings Bank: I do not approve of it.

Charles M. Stone, cashier First National Bank: Woman's place is in the home.

Mrs. Mel Campbell, prominent club woman: I don't see why a woman cannot serve efficiently in such a high office. She has certainly proven her executive ability in club and other work.

Mrs. J. W. Wilkinson, secretary of the library: I am particularly enthusiastic over the proposition just now.

PROS AND CONS. VENTURA SENTIMENT.

[LOCAL CORRESPONDENCE.]

VENTURA, May 15.—Ventura county Republican voters are divided in their opinions on the proposition of a woman candidate for the office of Lieutenant-Governor on that ticket. They express themselves as follows:

James Blackstock: Of course, it all depends on the woman, but I do not see why she could not fill the office all right, and then I believe a woman candidate for the place would add strength to the whole ticket.

F. W. Baker: The proposition does not appeal to me. A woman might be fully as good as a man for the place and a great deal better than a good many of the men we have had in the position.

M. E. V. Bogart: I would not favor the plan of a woman for Governor, and if she was in the office of Lieutenant-Governor, she would be in line for the higher place in an emergency.

N. B. Smith: I do not think the time is ripe for such an experiment yet.

H. A. Giddings: The plan meets with my hearty approval.

Phares Myers: I would not approve of it at all as the time is not yet ripe.

W. H. Barnes: I have given the subject no thought whatever, but do not see why it should not be. Of course, it depends upon the woman.

John Reppy: Why not a woman for Lieutenant-Governor. Sufficiently capable, she could fill the office as well as a man.

Judge Frank Hobart: If capable and of proper executive ability, there is no good reason why a woman could not fill the bill.

W. E. Ready of Mound: I would not be in favor of the plan, for a woman Lieutenant-Governor might become the Governor, and I have already been governed for thirty-two years by a woman.

IN ORANGE COUNTY THEY LIKE THE IDEA.

[LOCAL CORRESPONDENCE.]

SANTA ANA, May 16.—Orange county likes the idea of a woman for Lieutenant-Governor, as the following statements indicate:

Mrs. E. M. Mealley: I know of probably three women, who are doubtless as well qualified for such a position one could be without actual experience in the office.

Mrs. E. B. Norman, candidate for Orange county Superintendent of Schools: Why not? It is a matter of qualification. If there is a woman or women fitted for the position, as is undoubtedly the case, there is no good reason why such a nomination should not be made. Women voters are looking for efficiency, regardless of sex or political affiliation.

Mrs. A. J. Lawton, president Santa Ana Valley Ebell Club of 400 members: There are women in California eminently fitted for the position of Lieutenant-Governor officers of large clubs, participation in civic affairs and close study of political affairs. Could one of these women be nominated, I would be greatly pleased to work and vote for her. Otherwise, I would regard the nomination of a woman as unwise.

O. M. Robbins: There should be no question of sex in office. If the interests of the State can be best served by a woman as Lieutenant-Governor, I am for the proposition.

C. S. Crookshank, cashier First National Bank: I would not favor the nomination of a woman for Lieutenant-Governor, as I believe public sentiment is against woman occupying political offices.

City Superintendent of Schools J. A. Cranston: I would oppose the nomination of a woman for Lieutenant-Governor, as women have not yet sufficient political or civic experience to fit them for so high and responsible an office. I believe the chances for electing a woman to that position would be poor.

An Ancient Curfew Stilled.

[New York Times:] How old traditions pass is shown by a happening at Wokingham, England, where a curfew, which had tolled for 200 years, is no longer rung. Ten dollars was spent yearly in tolling the bell, the amount being derived from a piece of land on a certain estate which was recently sold. The new owner denies that there is a charge on the land and the charity commissioners, whose opinion was sought, replied that it appeared that the land could not be sufficiently identified. Therefore, it would be impossible on the evidence obtainable for the claim on the land to be successfully maintained.

The New York Cloak & Suit House 337-9 S. Bdy.

"The Style Shop"

The New York Cloak & Suit House 337-9 S. Bdy.

SUITS

Higher Priced Suits Now Reduced to $14.75

Full Assortment of Extra Large & Regular Sizes

NOT an ordinary "Sale" of a limited number of Suits, but an immense assortment of nobby Suits, smart styles with fancy coats, latest skirt effects, all the prettiest weaves of the season and a complete range of most desirable colors—"New York Store Suits"—what more can one say!

New Semi-Tailored and Novelty Suits $25.00

CLEVER semi-tailored and novelty Suits featuring the very newest styles, among which are jaunty Norfolk effects and the modish Russian tunic skirts.



GOWNS

The Smartest Styles for Street, Afternoon and Evening Wear!

QUAINT and exclusive models in Pussy Willow and Chiffon Taffeta, Crepe de Chine, Charmeuse and Novelty Crepes.

—At $14.50—
Dainty Models Formerly Selling up to $25.00

—At $19.50—
Silk Gowns Priced to $35.00

—At $29.50—
Elaborate Gowns Selling to $55.00



$1.25 Silk Gloves Monday — 16-button length; black, white and pongee; double-tipped; fine quality 85c

$3.75 Long Kid Gloves — Imported French kid; black, white and colors; 16-button length; overseam stitched $3.25

New Summer Hats

Specially Priced $5.00 - $7.50 - $9.75

Black Hats — In the extremely chic effects much in request.

Sailors — New styles giving a jaunty air to the out-of-door costume.

White Hats — Dressy shapes adorned with ribbons and flowers.

Leghorn Hats — Wide brimmed summer styles becoming to every woman.

Crepe de Chine Blouses

Great Values $2.75 | *Special Values $4.75*

STYLES of dainty simplicity in all the prettiest new shades—maize, flesh, taupe, blue, green, orchid and white.

A very unusual opportunity to secure one of these indispensable Blouses at a surprisingly low price!

White Chinchilla Coats

Correct New Styles Just In!

$15.00 — $18.50 — $22.50

"Country Club" styles, semi-Norfolk and new belted models. Plain white or with black stripes.

BLACK SILK COATS

Moire, Taffeta and Faille. Stylish and practical modes.

Reduced to $19.50 and $25.00

The New York Cloak & Suit House

TO SAVE EYES

Is the Object of This Free Prescription—Try It If Your Eyes Give You Trouble.

Thousands of people suffer from eye troubles, because they do not know what to do. They know some good home remedy for every other minor ailment, but none for their eye troubles. They neglect their eyes, because the trouble is not sufficient to drive them to an eye specialist, who would, anyway, charge them a heavy fee. As a last resort they go to an optician or to the 5 and 10-cent store, and oftentimes get glasses that they do not need, or which, after being used two or three months, do their eyes more injury than good. Here is a simple prescription that every one should use:

5 grains Optona. (1 Tablet.)
2 ounces Water.

Use three or four times a day to bathe the eyes. This prescription keeps the eyes clean and quickly overcomes inflammation and irritation. Weak, watery, work-strained eyes, granular lids and other similar troubles are greatly benefited and oftentimes cured by its use. Many who wear glasses have discarded them after using it for a few weeks. It is good for the eyes, and will not injure the most sensitive eyes of an infant or the aged. The Owl Drug Company or any other druggist can fill this prescription promptly. Try it, and know for once what real eye comfort is.

FRECKLES

Now Is the Time to Get Rid of These Ugly Spots.

There's no longer the slightest need of feeling ashmed of your freckles, as the prescription othine—double strength—is guaranteed to remove these homely spots.

Simply get an ounce of othine—double strength—from any druggist and apply a little of it night and morning and you should soon see that even the worst freckles have begun to disappear, while the lighter ones have vanished entirely. It is seldom that more than an ounce is needed to completely clear the skin and gain a beautiful clear complexion.

Be sure to ask for the double strength othine, as this is sold under guarantee of money back if it fails to remove freckles.

Honor Womanhood.

(Continued From First Page.)

by the biggest vote in the history of the State. Equal suffrage is here to stay and it's about time we realized that "woman's right" is not a joke but a stern and laudable reality. I find every one in favor of it.

David Martin: Put me down as a booster for a woman for Lieutenant-Governor. I haven't heard one logical or sane objection advanced against the suggestion for the simple reason that no objection can be found. I'll do all in my power to elect a woman to this office. California women have had ample opportunity to study conditions and become accustomed to political ideas and organization work. The men are boosting just as hard to bring about this end as the women.

HE'D GO ONE BETTER.

Former Judge George R. Davis: The enfranchisement of women carries with it an added responsibility to the State and they should be encouraged to appropriate participation in our governmental affairs. Just how far this should lead them in the direction of office-holding must be largely a matter of development. There are some offices which women fill as capably as men and grace more becomingly, such as those which come directly in touch with the education and training of the youth. There are other offices to which appertain duties often calling for the exercise of a stout heart and iron nerves. It should not be overlooked in this discussion that the Lieutenant-Governor of the State is liable at any time to become the Governor. There is another State office for which I would gladly support a qualified woman. I refer to the office of Superintendent of Public Instruction.

OUGHT TO BRING ACTION.

Mrs. M. H. Pehr, No. 200 St. Andrews place: The Times' suggestion opens a field for discussion that is both curious and interesting and it ought to end in action. I believe it would be fitted for any office sex should not count against them in making the race. It is high time that women were given more recognition and certainly time that when a big woman appears the rest should be willing to recognize her. Women must begin to hold office and they must be steeled, as men have had to be, against political scandal. I have heard of good men who would not run for office because their private life would be dragged into review. They were not bad men; they had nothing to cover, but they were too sensitive to stand for being so much in the public eye. Women must recognize this feature as a part of the day's work in politics and must not be afraid to take a stand because somebody will say some bitterly personal thing about them.

Mrs. James Westpheling, No. 1130 West Eighth street: I like the plan to have a woman Lieutenant-Governor if for no other reason than it would do away some of that foolish, old-time prejudice against women in politics which is still too much alive in some quarters. We have many women in this State who could qualify. I am sure not a few have the strength of body and character and the knowledge of parliamentary law that would entitle them to preside over the upper house of our Legislature.

THINKS PLAN IS GOOD.

Mrs. George Goldsmith (Lillian Burkhart,) Third street and Kingsley drive: Say that I think the plan is good. A woman would bring to this office an equipment the place requires. She would bring to the State Capitol an element we have always needed and have never had there. As the Governor's adviser she would give him a woman's counsel about every executive measure that concerns women and that touches the making and execution of the laws affecting children.

Mrs. C. D. Hudson, No. 1003 East Twentieth street: While it may be hard to find the right woman for this important post, I am sure that the State has plenty who would acquit themselves and the party proudly if elected, and I think it is a position that should be filled by a woman. All of the women in the State would appreciate such recognition.

GREATEST MOVE.

Mrs. M. E. Moore, No. 1255 Crown Hill: It is the greatest move the State could make right now, as well as the noblest and wisest step the Republican party could take. I was a Republican when I could not vote and it would give me the greatest satisfaction to see a woman so near the head of my ballot this fall. Place her there and her election will be a certainty. She will run ahead of her ticket.

Mrs. Mary Coote No. 956 West Forty-seventh street: Certainly, let us have women in all positions and if we have the luck to begin at the top, so much the better for us.

Mrs. Fern Dickey, Los Angeles Business College: The time is ripe for women to accept some of the more active responsibilities entailed by equal suffrage. This is one of the offices a woman could fill with ability and with perfect dignity. Of course suffrage is almost too new to be sure of how many women we have who are well prepared for such a task, but then we need only elect one.

Mrs. P. P. Morrison, treasurer Woman's Republican League: Here is our chance to do something worth while for the women. I am grateful to The Times for this brave suggestion. It gives us new courage and hope. I just clapped my hands when I read the editorial in The Times. The Republican party has always stood by the women of the State and nation. There are many women fitted to fulfill the duties of the great office of Lieutenant-Governor.

MARRIAGE AND DIVORCE.

French Statistics Give a New Idea of the Fidelity of Widows and the Infrequency of Legal Separations.

[New York Times:] Some interesting conclusions in regard to French character may be drawn from the marriage and divorce statistics of Paris, which have just been published. Of the 31,611 marriages held there in 1912, in only sixty-one cases was the bridegroom more than 25 years older than the bride, whereas 7171 courageous women married men much younger than themselves.

Of 2905 widows, 813 married within a year of their widowhood, while 57 deferred a second matrimonial venture for over a quarter of a century. In other respects, also, the fidelity of the Paris widow is remarkable. Of 2525, only 25 married at all, and these after twenty-five years. It is true that black is becoming, but then, generally, only as a means to an end, and in the foregoing cases the end was postponed as long as possible.

Nineteen hardened bachelors waited till they were three-score and fifteen or over before they took the plunge, and two "jeunes filles" were led to the altar at the age of 78.

As to divorces, six young couples wanted their freedom before either contracting party was 20, and 60 suddenly found each other intolerable at 75. The most frequent motive for divorce has been incompatibility of temperament, which is usually interpreted by a French phrase meaning "the interchange of insults."

Fine.

JURY DECLARES DAVIS GUILTY

Life Imprisonment to Be the Penalty for Crime.

Deputy Blair Brings Case to Thrilling Climax.

Veteran Hears the Verdict in Stoical Silence.

After deliberating less than two hours, the jury in the case of Dr. Wilson E. Davis, charged with the murder of his partner, William A. Wheeler, at Sawtelle, brought in a verdict of first-degree murder and fixed the penalty at imprisonment for life.

There was something tense in the way the ex-soldier received the verdict, for not a muscle of his face changed and he raised his head as if to take the blow, but the dark blood swept from chin to brow—a tell-tale color that told of the terrific strain under which he was living. Not for a minute did he cease moving his body to and fro, and as he has throughout the five days of the trial, but his face alternately flushed and paled as he followed with his eyes each individual juror who responded to the poll, that "guilty" was the verdict.

When the jury retired after the lunch recess, Davis took his chair at the "bridge" that connects the jail with the criminal courts, and back and forth he paced through the long and tedious hours, his shoulders drooping and his head held high. It was "high noon o'clock" when the verdict was rendered before Judge Craig.

Public Defender Wood filed a motion for a new trial and Judge Craig set Thursday at 10 a.m. as the time for pronouncing sentence.

Deputy District Attorney Blair made a telling plea to the jury this morning. He had woven a fabric of guilt about Davis that for the eloquence and skill of Wood could not shake sufficiently to create reasonable doubt in the minds of the jurors. Blair showed by his argument that Davis brought about the death of Wheeler in order to collect the insurance which he had previously taken out on Wheeler's life, and death benefit doubled in case the insured life was lost by fire.

It was this insurance policy and its gaudy gold seal that proved the undoing of Davis's well laid plans when he attempted to collect on a small part of the insurance he had confronted with an investigation investigation which in the end led the jurors his conduct could not stand.

The fire insurance policy, which played a startling part in the conviction of Davis. This policy could be collected and which Deputy District Attorney Blair brought as the evidence as covering many of the articles which Davis took from the Wheeler house before it was burned. This strange collection of household goods might have been pardoned for the tragedy with which they are linked. The worn blankets, the old slippers, the piece of bedding, the smoke-blackened dishes, which were of such value to their owner as to be risked detection to keep them in his possession, secreted them behind the fire in order that the flames which the officers chosen for the Los Angeles branch: President, Mrs. Edward Needham, Los Angeles; vice-presidents, Will D. Gould of Los Angeles and Mrs. C. H. Yarnell of Pasadena; secretary, H. A. Wheeler of Pomona; treasurer, George W. Sherwood; treasurer, George W. Gibson of Pomona. A stirring speech was made by Governor H. L. Stephens in Kansas who is now on a visit to St. John of that State.

believed would wipe out the evidence of his crime when they razed the small shack where he lived with his partner, would not take up the various household articles which he prized.

The jury retired after hearing the District Attorney Blair's argument, at 11:34 a.m., and came into recess at noon argued the case until 4:12 p.m., at which time the foreman, W. H. Collins, announced that a verdict had been reached.

Public Defender Wood's face when the verdict with tightened lips was told Davis that it would not be the end, be gone into again. Wood's plea in behalf of the defense was a remarkable one, and but for the mighty chain of circumstantial evidence with which he confronted the jury, would have saved his prisoner. Wood was assisted in the defense by David R. Faries, who made a dramatic plea for acquittal. Deputy Blair's case was worked up by Chief of Detectives Arthur Brant and Detectives Arthur Bryant, William Bright under the direction of Chief Detective Malcolm Mc-Kenzie.

DINOSAUR SKELETON.

A Forty Years' Search Rewarded in Finding All the Bones of the Prehistoric Animal.

[New York Tribune:] The bones of the monoclonius, a horned dinosaur, have at last been found from the Red Deer River valley in Alberta, Can., to form the first complete skeleton of the prehistoric creature. Barnum Brown of the staff of the American Museum of Natural History has just returned to New York with a carload of bones of the dinosaur and other monstrous animals which flourished in the Red Deer River region some 100,000,000 years ago. It is estimated that the fragments of the bones which will make up the first complete skeleton of the monoclonius were found and covered in 1876. The skeleton when complete shows that the creature was about five feet high and some twenty feet long.

Besides the monoclonius, Brown found parts of three new species of the horned dinosaur, enough additional material to complete the skeleton of an ankylosaurus, a very curious animal which had a coat resembling a suit of armor, and carried a weapon of offense at the end of its tail. The fragments also make the dinosaur the first member of the Natural History Museum in New York, the finest of its kind in the world.

Mathematics Aided by Science.

The current issue of the Scientific World magazine explains the astounding instance of the application on the part of a trick electrical device to add, subtract and perform other arithmetical problems by means of electromagnetic wild power controlled by his astute trainer.

One day, while working with the magnet at work, the inventor conceived the idea of applying the principle to the solution of mathematical problems. The movement of his fingers on the keyboard is transmitted to the magnet, which responds with lightning rapidity. According to the inventor, a blackboard was arranged behind the keyboard mounted behind it a series of electro magnetic pens plus a set of numerals.

The elephant was made to rub a piece of chalk back and forth over the blackboard, and when the proper combination of numbers corresponding to the problem was set on the keyboard, the pens would trace the answer in figures on the huge blackboard. The machine is said to the rapt amazement of all who have witnessed its performance.

PLEA FOR PENNANTS.

Pennants to decorate a booth and a large quantity of them were stolen from the store of Adams, No. 4043 South Vermont avenue, yesterday. The pennants advertised eastern colleges exclusively. The burglar entered the store through a hole that he cut in the floor, about 12x14 inches in size. His trail was paved with baseballs and torn pennants.

Removed to 221 Fifth, near Broadway.

SUNDAY MORNING.

Charity.

BROWNSON HOUSE FETE ELABORATE

GROUNDS OF WORKMAN HOME TO STAGE THE EVENT.

Vaudeville Show, Shetland Pony Excursions, Exhibit of Children's Handicraft and Sale of Fancy Articles and Refreshments—Many Men and Women Interested.

Success appears assured the big May Fete, which the Brownson House Settlement Association is to give Saturday at the home of Mr. and Mrs. W. H. Workman, No. 857 Boyle avenue. It will be an afternoon and evening affair, the hours 1 to 6 o'clock and 8 to 11 o'clock. Those in charge of the entertainment are the officers of the association, Miss Mary J. Workman, Miss Nora Desmond, Mrs. Charles L. Whipple, Miss Mary T. Devin and Mrs. Rose Bernard.

One of the special features of the event will be the vaudeville show, which will be presented throughout the entire afternoon and evening. A splendid programme is being prepared for the occasion under the direction of Miss Gertrude Workman, whose assistants are John B. Beman and the Misses Alma and Dora Holmes.

Those who will be in charge of the various entertainment features, and their assistants, are:

Refreshment booth—Miss Mary T. Devin and Mrs. L. A. Cartier, assisted by Mrs. K. M. Willett, Miss Frances Malony, Miss Joanna Maloney, Miss Margaret Shields, Miss Marie Whalen, Mrs. J. B. Carpenter, Mrs. W. F. Brennan, Mrs. K. L. Vollmer, Miss Burdella Collins, Mrs. Louis Nanny, Miss Agnes Yoch, Miss Dorothy Keifer and Mrs. George Sheehy.

Lemonade well—Miss Nell Reardon, assisted by Mmes. W. P. O'Meara, Edward H. Jacobs, D. Joseph Coyne, Frank Jenal, W. Taylor Marshall, Misses Mary McGarry, Mary Reardon, Alice Atwell, Flint, Hermelline Hanson, Gertrude Ryon, Marie Whalen, Helen Hickson and Katherine Jenal.

Candy—Miss Helen Babbitt, assisted by Misses Anna McGarry, Ethel Alton, Marie Whalen, Helen Herrmann, Anna Grant, Verona Spellmeyer, Gertrude Gilligan, Dorothy Willett, Margaret Babbitt, Helen Hickson, Edna Bukkilyn, Eulalie Norris, Frances Daly, Gladys Matthews, Marguerite Gaul, Helen Thompson, Louise Dawson, Elsie Cooper, Marie McManus, Juanita Lane, Stella Lane, Evelyn Bell, Genevieve Bell, Ruth Ryon, Anna McDermott, Marie Doran, Cecelia Kays, Beatrice Mesmer, Virginia Martin, Angelina Malloy, Florence Kays, June Mesmer, Mayme Shady, Marie Nolan, Loretta Bonett, Rose Sarraide, Aurelia C. Castruccio, Rose Orena, Lucile McManee, Genevieve McManee, Phyllis Brick, Alice Fowler, Louise Conway, Nina Clark, Rose Mott, Mary Moore, Robert Benson, Caesar Castruccio and Harry Mellinger.

Balloons—Miss Mary Bernard, assisted by Miss Rose Bernard, Miss Henrietta Costello, Miss Bertha Deem, Miss Cecile McLaughlin and Miss Cecile Bottiller.

Ginger-bread men—Mrs. A. J. Snider, assisted by Mrs. Leo Engelder, Miss Gertrude Aicher, Miss Margaret Phillipson, Miss Dorothy Flower, Miss Miriam Ryon, Miss Madeline Purdon, Miss Anita Sinclair, Miss Anna Brown and Miss Agnes Murphy.

Popcorn tree—Miss Mildred Calhoun, assisted by Miss Anna Clara Dowd, Miss Genevieve Ryan, Mrs. J. Leach, Miss Marie Browning, Mrs. J. McDonald, Miss Mary Dowdell, Miss Anna Callaghan, Miss Manuela Ornelas, Miss Mary Smith, Miss Norma Smith, Miss Collins and Mrs. Frank Sharp.

Ice cream—Mrs. Arnold Burkeassisted by Mmes. J. P. Burns, J. Cahill, D. Joseph Coyne, Henry P. Cotter, M. A. C. Griffith, George Howard, J. F. Howard, James Hays, William A. Kamps, Albert Martin, M. J. Gregory, Paul J. Hennick, P. J. McDonald, T. Frank Powell, Mary Young Moore, George Ryan, Seth Marshall, Misses Mildred Keating, Helen Delaney, Edith Engelbrecht, Anna Geary, Noreen Goodwin, Mary Goodwin, Adelaide Fowler, Edna Mesmer, Ethel McDonald, Beatrice Mesmer, Irene Adelaide Smith, Mabel Smith, and Florence Spellacy.

Mrs. Charles L. Whipple will be in charge of the sale of aprons and the booth at the dancing are under the direction of Mr. and Mrs. A. J. Snider, assisted by Henry Daly. Music for the occasion will include Miss McKeever, Jr., and John Joseph Boylson will be in charge of the Shetland ponies. One of the features will be the exhibition of children's handicraft. In charge of the girls' work will be Miss Clara Ryon, who will be assisted by Miss Edith Valla, Miss Alma Desmond and Miss Mary Muvihill. Samuel Ryon will be in charge of the boys' nursery, and his assistant will be Ross Whipple. Another exhibit of fancy work and needlework, will be in charge of Miss Clementine Griffin, assisted by Miss Dora Desmond. Miss Theodora Ryon will be in charge of the fortune-telling booth. Music for the booth is to be provided by the Fennemeyer Orchestra. Gatekeepers are to be Mrs. W. H. Workman, Mrs. Henry W. Keller, Mrs. W. Workman, Jr., Mr. and Mrs. Merville Warwick and Mrs. Workman.

FARM DRY FEDERATION.

At a largely-attended meeting held in the First Church of the Nazarene on Fedder, the California Dry Federation was organized, and the following officers were chosen for the Los Angeles branch: President, Mrs. Edward Needham, Los Angeles; vice-presidents, Will D. Gould of Los Angeles and Mrs. C. H. Yarnell of Pasadena; secretary, H. A. Wheeler of Pomona; treasurer, George W. Sherwood; treasurer, George W. Gibson of Pomona. A stirring speech was made by Governor H. L. Stephens in Kansas who is now on a visit to St. John of that State.

PLEA FOR PENNANTS.

Pennants to decorate a booth and a large quantity of them were stolen from the store of Adams, No. 4043 South Vermont avenue, yesterday. The pennants advertised eastern colleges exclusively. The burglar entered the store through a hole that he cut in the floor, about 12x14 inches in size. His trail was paved with baseballs and torn penn

Finis.

JURY DECLARES DAVIS GUILTY.

Life Imprisonment to Be the Penalty for Crime.

Deputy Blair Brings Case to Thrilling Climax.

Veteran Hears the Verdict in Stoical Silence.

After deliberating less than two hours, the jury in the case of Capt. Wilson E. Davis, charged with the murder of his partner, William G. Wheeler, at Sawtelle, brought in a verdict of first-degree murder and fixed the penalty at imprisonment for life.

There was something fine in the way the ex-soldier received the verdict, for not a muscle of his face changed and he raised his head as if to take the blow, but the dark red blood swept from chin to brow—the veil-like color that told of the nerve strains under which he was laboring. Not for a minute did he cease swaying his body to and fro, just as he had throughout the five-days' trial, but his face alternately flushed and paled as he followed with his eyes each individual juror who responded to the poll, that "guilty" was the verdict.

When the jury retired after the lunch recess, Davis took his stand in the "bridge" that connects the jail with the criminal courts. Back and forth he paced through the long, tedious hours, his shoulders erect and his head held high. It was nearly 5 o'clock when the verdict was read before Judge Craig.

Public Defender Wood filed a motion for a new trial and Judge Craig set Thursday at 10 a.m. as the time for pronouncing sentence.

Deputy District Attorney Blair made a telling plea to the jury yesterday morning. He had woven a strong fabric of guilt about Davis that even the eloquence and skill of Wood could not shake sufficiently to create a reasonable doubt in the minds of the jurors. Blair showed by his argument that Davis brought about the death of Wheeler in order to collect the insurance which he had previously taken out on Wheeler's life, which death benefit doubled in amount as the insured life was lost through fire.

It was this insurance policy with its gaudy gold seal that proved the undoing of Davis's well laid plots, for when he attempted to collect even a small part of the insurance he was confronted with an investigation—an investigation which in the eyes of the jurors his conduct could not stand.

The fire insurance policy, as played a startling part in the conviction of Davis. This policy which he collected and which Deputy District Attorney Blair brought out in his evidence as covering many of the articles which Davis took from the Wheeler house before it was burned. This strange collection of household goods might have been pathetic but for the tragedy with which they were linked. The worn blankets, the old slippers, the piece of buckskin, the smoke-blackened dishes, which were of such value to their owner that he risked detection to keep them in his possession, secreted them before the fire in order that the flames which he believed would wipe out the evidence of his crime when they razed the small shack where he lived with his partner, would not take at toll the various household articles which he prized.

The jury retired after hearing District Attorney [illegible] argument, at 11:24 a.m., and except for a recess at noon argued the verdict until 4:12 p.m., at which time the foreman, W. H. Collins, announced that a verdict had been reached.

Public Defender Wood received the verdict with tightened lips and told Davis that it would all have to be gone into again. Wood's handling of the defense was a remarkable one and but for the mighty chain of circumstantial evidence with which the prosecution confronted the jury, would have left his prisoner free. Wood was assisted by David P. Faries, who made a dramatic plea for acquittal. The people's case was worked up by Chief Detectives Arthur Ellsworth and William Bright under the direction of Chief Detective Malcolm McLaren.

DINOSAUR SKELETON.

A Forty Years' Search Has Been Ended in Finding All the Bones of One of the Prehistoric Animals.

[New York Tribune.]

Bones of the monoclonius, or Red Dinosaur, have at last been found in the Red Deer River region, from the Alberta, Can., to form the first complete skeleton of the prehistoric animal. Barnum Brown of the American Museum of Natural History has just returned to New York with a carload of bones of the dinosaur and other mammals and reptiles which flourished in the Red Deer River region some three hundred years ago. It is estimated.

Fragments of the first complete skeleton which make up the first complete skeleton of the monoclonius were found in 1876. The skeleton as completed shows that the creature when complete shows that the creature when complete was about five feet high and was fifteen feet long.

Besides the monoclonius there were found parts of three new species of dinosaur, and enough material to complete the skeleton of an ankylosaurus, a well known dinosaur, which had a coat of armor, and carried a row of plates from the end of its tail. The bones will make the dinosaurus the finest specimen of the Natural History Museum of New York, the finest of the kind in the world.

Mathematics Aided by Magnet.

The current issue of the Electrical World magazine explains the solution of a astounding instance of intuition on the part of a trick elephant that performed arithmetical problems on the stage. By electromagnetic aid given to the animal by his astute trainer.

One day, while waiting for the magnet at work, the trainer noticed that the elephant betrayed the idea of the magnetic force in the movement of his mechanical insects. Accordingly, a blackboard was arranged, and a mounted numerical [illegible] magnetic pole pieces in the [illegible] numerals.

The elephant was [illegible] rub a piece of chalk [illegible] and forth over the board [illegible] when the proper [illegible] the magnet. [illegible] corresponding to [illegible] the huge beast [illegible] trace the answer in [illegible] the rapt amazement [illegible] ences.

County.

BROWNSON HOUSE FETE ELABORATE.

WORKMEN OF WORKMAN HOME TO STAGE THE EVENT.

Raffle Show, Shetland Pony Exhibit of Children's Handiwork and Sale of Fancy Articles and Refreshments—Many Men and Women Interested.

Some appears assured the big Bee Fete, which the Brownson Home Betterment Association is to give Saturday at the home of Mr. and Mrs. W. H. Workman, No. 357 South [illegible]. It will be an afternoon and evening affair, the hours being from 3 o'clock and 6 to 11 o'clock. Mrs. Workman is in charge of the entertainment and the officers of the association, Mrs. Mary J. Workman, Miss Ina Desmond, Mrs. Charles L. Austin, Miss Mary T. Devin and Mrs. Rose Barnard.

One of the special features of the event will be the vaudeville show, which will be presented throughout the entire afternoon and evening. A splendid programme is being prepared for the occasion under the direction of Miss Gertrude Workman, and contestants are John B. Beman and the Misses Alma and Dora [illegible].

There will be in charge of the [illegible] entertainment features, and [illegible] are:

Refreshment booths—Miss Mary T. Devin, Mrs. L. A. Cartier, assisted by Mrs. K. M. Willett, Miss Helen Maloney, Miss Joanna Malone, Miss Margaret Shields, Miss Ina Wales, Mrs. J. B. Carpenter, Mrs. W. F. Brennan, Mrs. K. L. Vollum, Miss Bordella Collins, Mrs. Louis Kerr, Miss Agnes Yoch, Miss [illegible] Keller and Mrs. George [illegible].

Candy stands well—Miss Nell Rearick, assisted by Mmes. W. P. O'Meara, [illegible] Jacobi, D. Joseph Coyne, [illegible] Jewell, W. Taylor Marshall, [illegible] Mary McGarry, Mary Rearick, Alice Atwell, Flint, Hermelline [illegible], Gertrude Ryon, Marie [illegible], Helen Hickson and Katherine [illegible].

Flower booths—Miss Helen Babbitt, assisted by Misses Anna McGarry, Ethel [illegible], Ruth Whalen, Helen Herrick, Anna Grant, Verona Spellman, Gertrude Gilligan, Dorothy [illegible], Margaret Babbitt, Helen [illegible], Nina Bukhym, Eulalie Norton, Emma Daly, Gladys Mathews, [illegible] Gaul, Helen Thompson, [illegible] Barnes, Elsie Cooper, Marie [illegible], Juanita Lane, Stella Lane, [illegible] Bell, Genevieve Bell, Ruth [illegible], Ann McDermott, Marie Donovan, [illegible] Kaye, Beatrice Mesmer, [illegible] Bowles, Angelina Malloy, [illegible] Dore, Jane Mosmer, Mayme [illegible], Ruth Nolan, Loretta Bonett, [illegible] Arnolds, Aurelia Castruccio, [illegible], Lucile McManus, Genevieve [illegible], Phyllis Brick, Alice [illegible], Louise Conway, Nina Clark, [illegible] Rost, Mary Moore, Robert [illegible], Cesar Castruccio and Harry [illegible].

Candy booths—Miss Mary Bernard, assisted by Miss Rose Bernard, Miss [illegible] Castello, Miss Bertha Desmond, Miss Cecile McLaughlin and Miss [illegible] Bettler.

Punch and cool men—Mrs. A. J. Bowles, assisted by Mrs. Leo Engelhardt, Miss Gertruda Aicher, Miss [illegible] Phillipson, Miss Dorothy [illegible], Miss Miriam Ryon, Miss [illegible] Purdee, Miss Anita Sinnott, Miss Anna Brown and Miss [illegible] Hardy.

Fortune tellers—Miss Mildred Callahan, assisted by Miss Anna [illegible], Miss Margaret Holleran, [illegible] Dowd, Miss Genevieve [illegible], Miss J. Loach, Miss Marie [illegible], Miss Lucille Bullas, Mrs. J. [illegible], Mrs. P. J. McDonald, Miss [illegible], Miss Anna Callaghan, [illegible] Cornelius, Miss Mary [illegible], Miss Norma Smith, Mrs. [illegible] and Mrs. Frank Sharp.

Ice cream—Mrs. Arnold Burkeimeyer, assisted by Mmes. J. P. Burns, [illegible] D. Joseph Coyne, [illegible] P. Cotter, M. A. C. Griffith, [illegible] Howard, J. F. Howard, James [illegible], William A. Kamps, Albert [illegible], E. J. Gregory, Paul J. [illegible], P. J. McDonald, T. Frank [illegible], Mary Young Moore, George [illegible] Marshall, Misses Mildred [illegible], Helen Delany, Edith Engelhardt, Mary Hussey, Noreen Goodwin, [illegible] Mary Goodwin, Adelaide [illegible], Ethel Mesmer, Irene [illegible], Burton Mesmer, Irene [illegible], Adelaide Smith, Mabel Smith, [illegible] Florence Shallacy.

Miss Lucile L. Whipple will be in charge of the sale of aprons and the [illegible] dancing are under the [illegible] of Mr. and Mrs. A. J. [illegible], assisted by Henry Daly. [illegible] the occasion will include [illegible] Kilgore, Jr., and John [illegible].

Joseph Boynes will be in charge of the Shetland ponies. One [illegible] will be the exhibition [illegible] handicraft. In charge [illegible] work will be Miss Clara [illegible] will be assisted by [illegible] Yale, Miss Alma Des[illegible] and Mary Muvihill. Samuel [illegible] is in charge of the boys' [illegible] assistant will be Ross [illegible].

Another exhibit of fancy work and [illegible] by the women of [illegible] will be in charge of [illegible] Grima, assisted by [illegible] Miss Theodora [illegible]. Music for the [illegible] booth. Music for the [illegible] be provided by the [illegible] Orchestra. Gate[illegible] to be Mrs. W. H. Workman, [illegible] W. Keller, Mrs. W. [illegible], Jr., Mr. and Mrs. [illegible] Warwick and Mrs. [illegible].

...ST FEDERATION.

...ended meeting held [illegible] Church of the Nazarene [illegible] California Dry Federation, and the following [illegible] for the Los [illegible] branch: President, [illegible] Los Angeles; vice-[illegible] D. Gould of Los Angeles; [illegible] Tarbell of Pasadena; [illegible] C. H. Fitzgerald of [illegible], H. A. Wheeler [illegible], treasurer, George W. [illegible]. A stirring speech [illegible] Kendrick was made [illegible] John of that State.

...FOR PENNANTS.

...ssary to decorate a [illegible] a large quantity of [illegible] from the store of [illegible] 6048 South Vermont [illegible]. The pennants [illegible] colleges exhibited [illegible] entered the [illegible] that he cut about 12x16 inches in [illegible] was paved with [illegible] and torn pennants.

...ing to fill pots, sour [illegible]

REVERENCE THE FLAG.

Home Flag-Raising Ceremony for Memorial Day to Teach Lesson of Patriotism.

That children may be taught reverence for the flag, and a proper observance of Memorial Day, C. S. Ashley has suggested a home flag-raising ceremony that might with profit be adopted at every home and assist in adding the patriotic feature to the day that Young America is inclined to make a day of sports. Here is the programme:

As the flag is raised, the bugle sounds the "reveille;" children gather around the flagpole and repeat the school "oath of allegiance;" all rise and point to the flag and say, "My flag forever;" all face the city of Washington, wave the right hand and say, "Long live the President;" oration on the flag; lower the flag to half-mast, explain its meaning and also the meaning of "taps;" all bow heads as bugler sounds "taps;" sports and games.

Experiment.

TEA GROWING IS PROJECTED.

CALIFORNIA TO TRY HAND IN NEW INDUSTRY.

English Tea Dealers Testing Conditions in San Diego County and Promise Supply as Feature of Exposition—Commercial Aspect of Industry Staggering.

Tea growing promises to be added to California's already long and varied list of commercial crops. Sir Thomas Lipton made no idle remark when last in California when he stated that conditions here looked favorable for the commercial growth of tea, for English tea dealers are now carrying out experiments in tea growing in San Diego county, promising California-grown tea as one of the attractions to the Exposition to be there held in 1915.

These experimental plantings by experts are undoubtedly in the growth and production of tea similar in character to that produced in India and Ceylon, where the industry is one of immense importance.

Given favorable conditions the possibilities which lay in the production of tea in California may be gathered from the fact that India and Ceylon in 1912 exported, to all parts of the world, 470,000,000 pounds of tea, of which between 11,000,000 and 12,000,000 pounds, valued at point of shipment at some $2,000,000, were sent to this country, and this in addition to the great quantities imported from China and Japan, the United Kingdom and other parts of the world.

In India nearly 600,000 acres of land are devoted to tea growing, largely upon mountain slopes and hillsides, which in 1913 produced 300,000,000 pounds of tea and gave employment to between 500,000 and 600,000 persons, while India's tea exports last year were valued at $44,000,000. The industry which is largely carried on by stock companies has over $90,000,000 invested in it.

Tea growing is now being carried out in this country at Summerville, S. C., and at Southern Pines, N. C.

The greater the number of commercial crops produced with profit the greater will be the prosperity and value of California farming land. This climate and soil, combined with enterprise, are today producing the greatest variety of commercial crops known in any part of the world, and day by day new crops are being introduced which, with but few exceptions, are found to flourish in this land of sunshine, proving a source of profit and revenue to those undertaking their growth in suitable locations. Among these new crops tea undoubtedly holds great inherent possibilities.

Industry Worth Millions.

THE GRAPE AND ITS MANY USES.

GROWERS INVITE PUBLIC TO CONVENTION HERE.

Annual Meeting Next Saturday Under Auspices of Viticultural Commissioners to Be Educational in Character—Prominent Speakers on the Programme.

To educate the general public to the importance of the viticultural industry of the State, the grape growers in their annual convention, to be held in Blanchard Hall next Saturday, will throw open the doors to all who desire admission. The meeting will be under the auspices of the State Board of Viticultural Commissioners, all of whom will be present at the convention.

This educational work is carried out in pursuance of an act of the Legislature creating the commission and defining its duties. Vineyardists in all sections of the State are deeply interested in the outcome and are giving their hearty support to a movement that they feel will benefit their industry by showing that prohibition would destroy property worth many millions.

Secondo Guasti, commissioner of the Fourth District and president of the Italian Vineyard Company, will preside at the coming convention and will introduce among other speakers, Mrs. Lillian Burkhart Goldsmith, whose topic will be "Viticulture" in California;" Prof. Frederic T. Bioletti of the State University will discuss the best grapes for commercial purposes that can be grown in California and State Commissioner H. F. Stoll will explain the manner in which the grape growing industry will be exploited at the Panama-Pacific Exposition. In addition a series of motion picture films depicting all phases of the grape industry will be shown.

The State of California, through the Viticultural Commission is compoling a complete roster of vineyard owners throughout the State and in the future will be prepared to reach all of these with literature regarding the industry. Civic and business men's organizations, as well as some of the women's clubs, have been invited to assist in the plans outlined for dissemination of a greater knowledge of the immensity of grape production in California and the methods employed in curing grapes for raisin, wine or other purposes in addition to the growing of them for table use. California produces more varieties of grapes than any other country in the world.

Unique.

HOMES EXPRESS INDIVIDUALITY.

CITY DIFFERENT MOVEMENT IS ORGANIZATION'S AIM.

European Idea With Western Improvements Attacking the Commonplace, Stupid and Uninteresting Architecture of Residences to Be Tried in This City.

How to make of residences homes that express the individuality of the occupants is the aim of a unique organization composed of representatives of various clubs and commissions in Los Angeles. It has been termed the "City Different" movement.

It is a European idea with western improvements. It attacks the commonplace, the stupid and the uninteresting in the architecture of homes, and when the movement is well under way, it will advance to a general movement to improve the architecture of schools and other public buildings.

The idea was first fostered here when a prominent architect and landscape artist of the East announced that the public buildings in America were woefully lacking in distinctive architecture. The buildings, they reported, had nothing distinctively American or local in their designs.

With the suggestion, representatives of various women's clubs and other organizations began a quiet movement to establish a bureau of some kind that might assist the home builder first, and then the public buildings could be considered. They believed that it would be best to start with the residence, and improve the architecture in the residential sections that the utmost in effect and appearance might be realized from the money expended by home builders in their buildings.

To secure competent counsel in their work, the delegates from the women's clubs sought the assistance of the members of the Builders' Exchange, who are also affiliated with the architects. The builders and the architects agreed to give their counsel and advice free of cost.

All the women's clubs in the city have been informed of the details of the movement, and have been enthusiastic in arranging to take an active part in the work. Recently the movement received the indorsement of Mayor Rose, who said that he believed that it would increase original thought in the minds of the people, and if this purpose was served, it would be of inestimable value to the city.

Arrangements are projected for a practical working out of the plans. Those who are about to build homes will be invited to get into touch with the promoters of the movement, and receive such advice as may encourage them to express their personal ideas in their homes. To do this, it is suggested that a central bureau be organized where the prospective builder could get into easy communication with the authorities in the work which he contemplates.

To these authorities, the homemakers can come with the ideas which they wish especially to express in their residences, and work out the most effective design that will retain these ideas. In the past, according to Roger Babson, a prominent New York architect who recently discussed the campaign before a meeting of club women, the home builder has been tempted to take almost any available plans, no matter whether or not they were suited to the style of house he desired, or the lot on which he was to build, or the community in which he was to build.

With those who are contemplating the building of comfortable homes, not expensive ones, the promoters of the movement will come into closest contact.

Following the announcement that the movement had started here, Chambers of Commerce in many surrounding towns wrote to Joseph T. Campbell, secretary of the Builders' Exchange, asking for the details, and expressed a desire to work in affiliation with the Los Angeles promoters. Plans for a general organization to spread throughout the southern part of the State are already under way.

CITY CLUB OFFICERS.

Results of Election Under First and Second Choice System Announced—Discuss Amendments.

The City Club this year has used the first and second choice system in its election of officers, and the results were announced at yesterday's weekly luncheon. S. C. Graham is selected president, Dr. Francis B. Kellogg, first vice-president; Frank G. Henderson, second vice-president; H. H. Harris, secretary; Frank S. Hutton, treasurer; Dana W. Bartlett and A. J. Wallace, members of the board of governors.

The speaker was State Senator N. W. Thompson, and he discussed the proposed constitutional amendments, giving a brief summary of each.

There are thirty-seven separate and distinct questions to be voted on at the coming State election, including twenty-two constitutional amendments, six initiative petitions, four referendum petitions, four proposed bond issues and the proposition of calling a constitutional convention. The speaker touched briefly on all of these measures.

After summarizing the proposed amendments to the constitution, he gave some detail on the proposed bond issues. It is proposed that there shall be issued $1,000,000 for a State building in San Francisco; $2,000,000 for improvements to the State Capitol buildings and grounds and construction of new State buildings in Sacramento; $750,000 for improvement of the State fair grounds in Sacramento, and $10,000,000 for sea-wall purposes on the San Francisco harbor.

The four referendum petitions to be voted on are the red-light abatement act, the "blue-sky" law, the non-sale of game, except rabbits and wild geese, and the creation of a water commission.

The six initiative petitions include the proposed abolition of poll-tax, prohibition for the entire State, an anti-prize fight act, the Torrens land law, placing of a limit on the bonded debt and the proposed Socialist measure of a universal eight-hour law for all labor.

The club decided to devote considerable time before the election to a discussion of the proposed measures and amendments.

NO HELP FOR JUDGE.

United States District Judge Farrington of Nevada will not come here to assist Judge Wellborn in clearing up his calendar, as expected. At the close yesterday of the two-weeks' session of the District Court at Fresno, Judge Farrington announced that he has been called back to his home at Carson City, Nev. He may be here later in the summer. In Fresno, he sat for Judge Wellborn.



ROCKERS
Radically Reduced



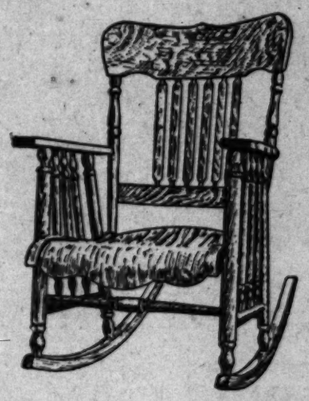
High grade and medium grade rockers radically reduced for this week. All leather upholstered and Turkish rockers are included in this big discount sale. Now is the opportunity of a life time to purchase a fine, comfortable rocker or easy chair at a big bargain.

$30 Fireside Rocker



$23.75

Upholstered in genuine Spanish leather, high back with wings, soft spring seat, very comfortable. See this big value.



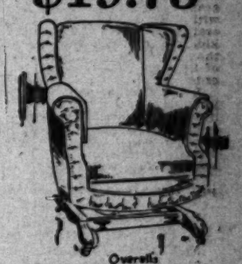
$5 Solid Oak Rock'r

$3.65

Roll opera seat, broad panel back, shaped arms, strong frame, bolted construction, practically indestructible. A rocker that is sure to give splendid satisfaction.

$28 Turkish Rocker

$19.75



Overells

Upholstered in genuine leather, high back, tufted, large roll arms, deep spring seat, platform base. Nothing better for real comfort than a Turkish rocker.

$7.50 Spring Seat Rocker



$5.25

Quartered oak finish, high back, full length posts, spring seat upholstered in best grade brown Spanish moroccoline that will give good service.

$35.00 Leather Parlor Suite

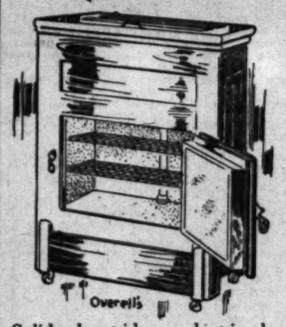
$23.50



3 pieces, mahogany finished frames, on hardwood, panel backs, spring seats, upholstered in genuine Spanish leather. See our large assortment of parlor suites.

$12.50 White Enameled Refrigerator!

$8.75



Solid oak outside case, best insulation, large provision chambers, pure white enamel that will not chip off. This is really high grade refrigerator.

$20.00 Sapphire Velvet Rugs $12.85

Special size, made for the Los Angeles trade, 9 feet wide and 11 feet long, and will fit more rooms than any other size on the market. Choice assortment of Oriental designs. Entire new shipment recently received will be offered at the special price.



$27.50 Kermanshaw Axmins'r Rugs $18.65

Here's your opportunity to buy popular, carefully selected Axminster at a low price. Oriental patterns that are perfections in the art of rug making. 9x12-foot size. Astonishing values in High Art rugs.

$6.00 Kerman Axminster Rugs! $3.85

Spectacular array of beautiful Kerman Axminster Rugs in the latest colors that harmonize perfectly; 36x72-inch size. These rugs are extra heavy and are an excellent bargain at the price offered.



$11.00 Refrigerator! $7.75

Hardwood outside case, double wall construction, galvanized iron linings, best insulation that will save ice and keep the provisions cold.

Cost Price on Matting
30c Japan and China Matting 19c

Best grades of Japan and China matting in a large variety of patterns and colors at COST PRICE.

25c & 30c Remnants of Matting 12½c

Remnants from 2 to 10 yards in all grades and colors at this ridiculous low price.

75c Eastern Linoleum 43c

Overstocked with the best grades of printed linoleum; large variety of tile and carpet patterns to select from. All well-known makes.

35c Yd. Matting Samples 10c

One yard square and bound on ends; will make good rugs for kitchens or porches.



WE SELL FURNITURE ON EASY PAYMENTS

THE MECCA FOR SHREWD BUYERS

Overell's

FURNITURE STORE OF THE WEST — SEVENTH & MAIN STS. — FURNITURE STORE OF THE WEST

WE SELL FURNITURE ON EASY PAYMENTS

Lusty Imperial Infant.

BRICK BLOCKS REPLACE CACTUS AT CALIPATRIA.

BUILDERS are working overtime at Calipatria to keep pace with the demand for more storerooms. Berry & Kreuger have broken ground for their fifty-foot pressed-brick building and expect to have it ready for occupancy by July 1. A temporary building has been completed on H. L. Schlaudeman's lot and is being occupied as a billiard and pool hall.

Schlaudeman began yesterday the construction of a two-story pressed-brick building on the front of two lots. When completed, half of the building will be occupied by the billiard-room. H. H. Peterson, who has the contract for a fifty-foot building on Main street for J. B. Brackett of Imperial, has gravel and cement on the ground and will begin construction work today. This building must be completed by July 1. H. E. Wills has leased one of the stores and will ship in a full stock of goods on that date. T. J. Douglas of El Centro is erecting a two-story building, with 100 feet frontage, at Centro avenue and Main street. The foundations are in and the wall partly finished.

The Southern Pacific Company has moved its box-car depot across the siding and is grading for a platform for freight and passenger traffic. The site is being surveyed for rights of way and easements across their tracks between the main business center and the industrial district. Telephone wires are being strung through the town, the first section of the domestic water system has been completed and the infant town presents generally a scene of activity. Carl F. Schader, father of the town, says it has grown faster than he believed possible and predicts that its advent as one of the important supply and distributing centers of the Imperial Valley is only a matter of a few months.

Thomas Beach, pioneer of Imperial Valley and one of the owners of Calipatria and Calipatria farm lands, left this city last week to take charge of the offices at Calipatria, where he will be permanently located. Beach has been closely identified with the development of Imperial Valley since its reclamation was begun. He was one of the organizers and the first superintendent of the original development company and was the first manager of Mutual Water Company No. 1.

Beach has arranged to move the company's office at Calipatria into the new building at Main street and Railroad avenue, which will be occupied until the completion of the Douglas building, when the company will fit up spacious offices on the ground floor at Center and Main streets. A pavilion or resting place is being erected between the two buildings now being used as company headquarters for the convenience of visitors.

The Southern Pacific Railroad Company has applied to the State Railroad Commission for permission to open the crossing on Main street and extend its tracks to the industrial section.

MONEY FOR FOREST.

The allotment of funds needed for the Angeles National Forest for the fiscal year extending from July 1, 1914, to June 30, 1915, has been fixed by Supervisor Charlton at $40,000. This does not include the sum to be spent for improvements or the expense of extinguishing forest fires. The grand total is expected to be about $60,000. The allotment will provide for the employment of twenty-one men throughout the year and about the same number of extras during the summer months, when it will be necessary to patrol to guard against fires.

DANDRUFF SOON RUINS THE HAIR

Makes It Lifeless, Dull, Dry, Brittle and Thin.

Girls—If you want plenty of thick, beautiful, glossy, silky hair, do by all means get rid of dandruff, for it will starve your hair and ruin it if you don't.

It doesn't do much good to try to brush or wash it out. The only sure way to get rid of dandruff is to dissolve it, then you destroy it entirely. To do this, get about four ounces of ordinary liquid arvon; apply it at night when retiring; use enough to moisten the scalp and rub it in gently with the finger tips.

By morning, most, if not all, of your dandruff will be gone, and three or four more applications will completely dissolve and entirely destroy every single sign and trace of it.

You will find, too, that all itching and digging of the scalp will stop, and your hair will be silky, fluffy, lustrous, soft, and look and feel a hundred times better. You can get liquid arvon at any drug store. It is inexpensive and four ounces is all you will need, no matter how much dandruff you have. This simple remedy never fails.

IRRITATING AND DISFIGURING PIMPLES

On Face, Also Blackheads. Pimples Red and Inflamed. Cuticura Soap and Cuticura Ointment Cured.

R. F. D. No. 2, Advance, Mo.—"I had a very bad case of pimples on my face which were very troublesome, as they would get sore and would leave red spots where they healed. I also had blackheads in my skin. The pimples were red and inflamed and would come to a head. They would run yellowish pus and each one had a hard core-like lump in it. They were very irritating and disfiguring.



"I was troubled with them six months and had tried several remedies which did no good. Cuticura Soap and Ointment did the work. I would wash my face with the Soap and hot water then apply the Ointment. In about half an hour I would wash again with the Soap. In two months I was cured and the red spots have gone." (Signed) Miss Ollie Richmond, Oct. 17, 1913.

A generation of mothers has found no soap so well suited for cleansing and purifying the skin and hair of infants and children as Cuticura Soap. Its absolute purity and refreshing fragrance alone are enough to recommend it above ordinary skin soaps, but there are added to these qualities delicate yet effective emollient properties, derived from Cuticura Ointment, which render it most valuable in overcoming a tendency to distressing eruptions and promoting a normal condition of skin and hair health. Cuticura Soap (25c.) and Cuticura Ointment (50c.) sold everywhere. Liberal sample of each mailed free, with 32-p. book. Address post-card "Cuticura, Dept. T, Boston."

Men who shave and shampoo with Cuticura Soap will find it best for skin and scalp.

Realization.

NAME AVIATOR TO CROSS SEA.

Norwegian Officer to Fly With Angeleno.

Plans to Revive Glories of Ancient Norsemen.

Cards of Greeting Sold to Finance Project.

Norsemen who assembled at Eagle Rock today to celebrate the one hundredth anniversary of the independence of Norway, will be told that Capt. Semb Jacobson has been offered by the Aero Club of Christiania to fly the first aeroplane across the Atlantic Ocean. The flight, which Albert O. Paulson of this city plans to make this summer, is designed to give Norsemen the honor of first crossing the water barrier by air craft, as they were the first to cross it, many years ago, in their stanch galleys, sailed by the hardy men who followed Leif Erickson.

Jacobson, an army aviator of Norway, has been named for the flight at the request of Dr. V. E. Arnesen, formerly of Pasadena, who is now in Christiania as representative of Paulson.

At Eagle Rock today there will also be on exhibition specially-designed post cards, by the sale of which Paulson proposes to finance his expedition. About 20,000 of the cards will be sold to Scandinavians in this country and by them addressed to friends and relatives in Norway. An aeroplane, built in this city, is to be used to collect these and bear them from the shores of Canada to Christiania for distribution.

The aeroplane, which is to be built by Glenn L. Martin, will have an estimated carrying capacity of 1400 pounds. Paulson has figured that 1100 pounds of human flesh, of gasoline and post cards will be ample for the purposes of his expedition.

"The 20,000 cards," he said, "will weigh 150 pounds. Capt. Jacobson and myself will go along, and enough gasoline can be carried, within the 1100-pound limit, to take us hundreds of miles further than the longest leg we will have to make without the fuel."

OVER HISTORIC ROUTE.

The journey is to be made this summer, when weather and other conditions on the North Atlantic are found to be most favorable. Paulson proposes to follow, in a general way, the route that Leif Erickson and his intrepid band took when they reached the continent of North America, almost 500 years before Columbus carried the flag of Spain into the New World. The flight is to be from the Canadian coast via Greenland, Iceland, Faore Islands, Shetland Islands and Bergen, Norway, to Christiania, where a celebration of the one hundredth anniversary of independence is now being celebrated.

Paulson has issued a statement to Norwegians of reasons why they should purchase the cards, declaring that the flight has already been given publicity throughout Norway, that the machine will be presented to the Norwegian government, and that the cooperation of the navy of that government is assured, for aid and protection along the line of flight. Paulson makes the point that if the cards are delivered, they will be the first trans-Atlantic mail borne by aircraft.

The longest sea leg of the journey will be 600 miles. It has been carefully mapped, with the actual starting point placed somewhere on the shores of the Great Lakes. The machine to be used is a hydro-aeroplane of a type Martin has already made familiar, but of great lifting power.

ROOF GARDEN FETE.

Jewish Consumptive Relief Association to Open Festival and Bazaar at Hamburger's Tomorrow Night.

The settings of Hamburger's roof garden for the festival and bazaar of the Jewish Consumptive Relief Association, which opens there tomorrow night, will be of the most elaborate and colorful character. Flags and banners, palms and flowers will unite in making the garden scene one of great brilliance, and the united interest of the entire Jewish population of the city will tend to make it a great success. The object is to raise funds for the maintenance of the sanatorium which has been established at Duarte.

The festival will open with a speech by Mayor Rose, immediately after which the revelry will begin, in which the 300 girls in charge of the various booths will cut a big figure. Turkish harem beauties in rich costumes will dance and sing oriental songs and will serve Arabian coffee and other refreshments; Gypsy maidens will tell fortunes; policewomen will arrest those who laugh too boisterously and they will be fined by a girl judge. The games of chance will be presided over by girls attired in Wild West costumes; cabaret singers and comic actresses will disport themselves at the refreshment booths, and there will be no end of fun and entertainment.

There will be a moonlight dance each evening, the roof space being sufficient to accommodate several hundred couples, and a mask ball will be given on one of the evenings, to be announced tomorrow night, and the correct thing in tango will be demonstrated.

ALUMNAE RAISING FUNDS.

Money to Rebuild College Hall, Wellesley, Is Sought Through Benefit at South Pasadena.

A play amid picturesque outdoor settings, beautiful dances and other attractions has been arranged for the garden party to be given at 3 o'clock next Saturday afternoon at the home of Mrs. D. A. Veile, No. 1820 Spruce street, South Pasadena. The event is for the benefit of the fund being raised throughout the United States by alumnae of Wellesley for the rebuilding of College Hall, recently destroyed by fire.

In the attractive grounds of the Veile home, a Maypole dance, "The Mad Tea Party" (a play,) a harlequin dance by young women of the Polytechnic High School, fancy dancing by Misses McGuire and Gatch and music by an orchestra will be features of the afternoon.

Miss Peterson of Claremont will give an exhibition of radiopticon views of Norway and Sweden.

Home-made candy and refreshments will be sold and a fortune teller and a clothesline, substitute for the familiar "grab-bag," will furnish additional fun.

Admission will be 25 cents for adults and 10 cents for children.

You'll Buy Your Piano Now or Wish You Had

One of the Beauties Offered at Less Than Cost



Every Piano Guaranteed

And every single piano offered in this sale is fully and permanently backed by the Eilers guarantee, as well as that of the manufacturers. Every piano, as well, is offered on terms that you can meet. Tell us what you can afford to pay and how you can afford to pay it, and we will see that your proposition, if it is within reason, is accepted quickly.

Duotonal Pianos on Sale, Too

Those famous duotonal pianos with the double sounding board, that produce the most wonderful singing tone ever known in piano making history, on which Eilers alone holds the patents—are included in the sale, and are all offered at wonderfully reduced prices.

Join the great body of enthusiastic piano buyers, the merchants, the music teachers, the bankers and brokers, the clubs, the societies, the organizations of every sort! Anybody who ever heretofore hesitated about buying a really highgrade piano on account of the price usually asked, remember that hundreds are coming every day to this big sale and getting the exact make they have always wanted on terms that they can afford to pay.

World's Largest Retailers

Eilers MUSIC COMPANY

344 So. Broadway

A. N. Eilers

I'm going back to Oregon

LOOK AT THIS WONDERFUL LIST OF PIANO BARGAINS

$800 (Used) KNABE GRAN D $300	$450 (Used) KRANICH &BACH $85	$500 (Used) MELVILLE CLARK APOLLO $248	$350 NEW STEINER $192	$375 (Used) Like New VOSE & SON $195	$650 NEW 88-NOTE PLAYER $265	$500 (Used) STODART PLAYER $280	$1000 (Used) HALLET DAVIS PLAYER $555
$300 (Used) LAFFARGUE $180	$350 (Used) EMERSON $185	$500 (Used) STEINWAY $100	$275 NEW BURMEISTER $148	$250 NEW KREHLING $135	$750 Rented 6 Months ELECTRIC PIANO $425	$350 (Used) WHEELOCK $51	$750 (Used) MELVILLE CLARK APOLLO $416
$1125 Used for Demonstrating WEBER PIANOLA $620	$385 (Used) BUSH & GERTS $267	$700 NEW 88-NOTE PLAYER $285	$325 (Used) STERLING $168	$500 NEW ELLSWORTH $257	$975 (Used) 88-NOTE STECK PLAYER $570	$350 (Used) ASCHENBACH $170	$600 (Used) HAINES PLAYER $200
$350 NEW KENSINGTON $165	$975 (Used) WEBER PIANOLA $600	$450 (Used) Like New HALLET & DAVIS $218	$385 (Used) SCHUBERT $227	$350 NEW BOUDOIR PLAYER $235	$700 NEW METAL TUBE PLAYER $325	$600 NEW WAGNER PLAYER $320	$500 (Used) SCHUBERT PLAYER $265
$750 NEW GRAND PIANO $390	$1125 Used for Demonstrating WEBER PIANOLA $620	$350 (Used) HOBART M. CABLE $180	$1000 (Used) Like New KNABE ANGELUS PLAYER $498	$550 (Used) STEINWAY $135	$550 (Used) Like New WEBER UPRIGHT $265	$550 (Used) Like New STEINWAY $385	$1000 Slightly Used BENNETT GRAND $625
$525 NEW BURMEISTER $265	$950 Like New WHEELOCK Pianola Player $515	$1000 (Used) Like New KNABE ANGELUS PLAYER $550	$450 (Used) A. B. CHASE $185	$500 NEW ELLSWORTH $257	$1250 NEW ART MISSION GRAND $500	$425 NEW BENNETT $247	$550 (Demonstrating) STUYVESANT PIANOLA $335
$125 TALKING Machine Outfit $100	$275 NEW MARTIN BROS. $127	$750 (Used) ELECTRIC PIANO $425	$600 Used Piano with PLAYER ATTACHMENT $92	$400 NEW NELSON $235	$1000 (Used) Like New 88-Note KNABE-ANGELUS $498	$550 (Used) STUYVESANT PIANOLA $335	$1000 Demonstrating HALLET DAVIS PLAYER $555

Curious Customs.

WHITE WINE TO CLEAN WOUNDS.

MONTENEGRIN SURGEONS USE NO WATER.

Pour Rakija Into the Holes and the Men Get Well—Their Observances for the Dead Are Also Singular—Mourners Try to Rival Each Other in Wailing.

[Cleveland Plain-Dealer] When the Montenegrins took Europe by surprise and plunged into war, leaving their sister states still shivering on the brink, they entered the fray armed with the most modern weapons. One wondered at their adopting the latest methods of dealing with their wounded, for until lately, at any rate, they were content to follow the old-time scriptural usage of oil and wine. Herein was displayed more science than they realized. On no account will a native surgeon use water in dressing a wound, but cleanses the injured part with strong wine, or a spirit called rakija; and the people will recount with pride the number of desperate cases which have thus been cured. One in particular is never forgotten.

This was furnished by two duelists, one of whom received a sword-cut which slashed through three ribs. This terrible wound was first washed with white wine, a quantity was poured into the body through the "envious rent," and the man was rolled backwards and forwards; then the work of nursing him back to health began, and was successfully accomplished! Another tells how he was shot through the lungs in the battle of Vucidol so long ago as 1876, and was taken to the Russian hospital, where he got "worse and worse."

The doctor finally told him he must cut another hole in him between two ribs, but he remarks, "as I had two holes in one already, I thought this was very stupid, and I knew I should die if this were done, so I asked the black sister to tell my people to come and save me." They came, bringing his wife, who took the poor emanciated sufferer and carried him as if he had been a baby. They pounced rakija, he tells us, "in at my top wound, and some of it ran out at the other hole." Then the black sister came and put the bandages on.

"They poured rakija into me very often, and the wound got well, and in a year I was strong." He is now a hale old man, and remarks that he has drunk rakija ever since, and no wine, for it is firmly believed that whichever you are dressed with—wine or rakija—you must always drink in future.

In their observance for the dead they are no less singular, and for an account of these we are indebted to the vivid narrative of Miss Edith Durham, who spent some months among these most primitive but interesting people. She had the privilege of being present at something like an Irish wake on one occasion. In this case there was only the semblance of a body, the dead youth having been killed while fighting with the Russian army in Manchuria, and the news of his fate only reached his native village six months after his death. But he was duly mourned after the custom of his people. On a bier his clothes and weapons were laid, and this done, his relatives and neighbors began their mourning.

They met at some distance from the house and came in procession—first the men, then the women. When within a hundred yards of the house they began the death wail; an awful, wailing, rhythmical chant—"Woe, woe to us, Steve, O my brother! Woe, woe to us, my winged brother!" The cry was taken in a quick breath which rapidly became a convulsive sob, and by the time they had reached the house all were in a state bordering on frenzy.

The men then hurled themselves into the room and danced madly in front of the corpse, or what should have been, leaping a yard high, thumping their breasts with their great fists, and yelling frightfully. With tears streaming they threw themselves on the mummy corpse, almost fighting to kiss it. Meanwhile, the mother and sisters in the background sang the praises of their dead boy.

The men were allowed five minutes of this ecstasy of grief, then the priest came forward and said: "Brothers! you have wept enough, make way for others." They withdrew, some reeling with exhaustion; then came the women, who followed the same observances, save that they did not jump. And so, village by village, came the whole tribe to which he belonged. Some did not even know the poor boy's name, and had to be coached in the details before beginning to wail, but they sobbed as bitterly as any. Going home the mourners compared notes as to who had cried best.

At the burying apples, bits of bread, and quantities of rags are thrown into the grave, with fragments torn from the mourners' clothes. In remote districts even today both men and women tear their faces with their nails, that they may mingle their tears with blood in token of their grief, though the practice has been forbidden and has fallen into disuse in the larger villages.

HISTORY IN STATUARY.

Half Million Dollars for Symbolic Work in Fairmount Park, Philadelphia, Without Restrictions.

[Washington Star:] A row of statuary, representing the history of America from its discovery by Columbus until the present day, will soon be placed along the east bank of the Schuylkill River in Fairmount Park, Philadelphia. This symbolic representation of the nation's history was made possible by a provision in the will of the late Mrs. J. Bunford Samuel, who left $500,000 for the work. The Fairmount Art Association announced yesterday that it had accepted the gift an dthat arrangements with the park commission had been made to permit the erection of statues.

There were no restrictions in the will upon the subjects except that they shall represent scenes of American history. Some of those considered most likely to be decided upon are Columbus discovering America, the landing of the Pilgrim Fathers, William Penn treating with the Indians, Washington at Valley Forge, the battle of Lake Erie, Lincoln freeing the slaves and the [illegible] stage.

It is expected that work on the [illegible] tion of the statuary will [illegible] spring.

Recipes for Wrinkles and Bad Complexion

Of all the beauty recipes that have been published, here are two that have successfully stood the test of time:

Wrinkle Remover—One ounce powdered saxolite, dissolved in ½ pint witch hazel. Use as a wash lotion. A lotion for instantaneous results.

Face Peeler—Pure mercolized wax, applied at night like cold cream, should be rubbed in; wash off in the morning. It causes the worst complexion to peel off in tiny, almost invisible flakes, a little each day, until the fresh, beautiful skin is wholly in evidence. The clear, rose-tinted complexion that results cannot be compared with cosmetics. If the skin is with freckles, pimples or other of these defects are, of course, removed with the skin itself. An ounce of each is sufficient in any case.

The ingredients named are inexpensive and can be found in any drug store.

Not Stampeded.

PROGRESS IS NORTHWARD

Stockton Man Invests Half Million Dollars.

Attracts Good Hotel Custom to North Broadway.

Alhambra Property to Have Notable Improvements.

Firmly believing in the future of upper Broadway and backing the business-stability movement in that district, Dr. L. E. Cross, a physician of Stockton, recently paid $500,000 for the Alhambra Hotel, No. 22[illegible] North Broadway, and the Alhambra Annex, directly across the street. He and J. R. Hankla, manager of the hotel properties, are now devoting



Backing faith in Nor[illegible]

Alhambra Hotel, recently purchased, w[illegible] by Dr. L. E. Cross, above, and bel[illegible] developing a popular hotel center

their energies to developing a first-class hotel center and are succeeding.

Dr. Cross's money and the capable management of Hankla are doing what few hotel men of the city would have undertaken. They are attracting a liberal amount of first-class hotel patronage three blocks north of First street.

On a visit to the city a few days ago, Dr. Cross expressed himself as delighted with his investment. He said he will make substantial improvements to keep pace with the march of progress in the locality. He said the investment of $500,000, of course, is the best proof of his faith in North Broadway and business stability on that thoroughfare.

The Alhambra is one of the few strictly fireproof hotels in the city. The equipment and service are on a par with other first-class hotels.

All minor details of structure and finish were given close attention by J. F. Hall, the builder. The main building contains 120 rooms, most of them with private bath. The annex has 106 rooms, divided into two and three-room suites and elegantly furnished.

"We are trying to be leaders in the family of property owners, who are located on North Broadway, between First street and the tunnel," Hankla said yesterday. "Our combined efforts are resulting in gratifying stability and respectability in the neighborhood. Dr. Cross has shown beyond doubt that he believes not only in the business stability movement, but also had great faith in the future of North Broadway. The results here are satisfying.

"We have here on North Broadway a neighborhood business, and social center with a spirit of its own. We feel that we are an anchor to this end of town and it is our firm conviction that the pull by certain groups of real estate men away from the logical business center will not distract us from our strong position."

The decision to lower the Broadway tunnel, the projected First and Second street tunnels, and other progressive movements, are giving encouragement to Dr. Cross and other investors on North Broadway.

Hankla came to Southern California years ago from the Middle West. Here he was known as a successful hotel man. He managed the Alhambra several years before Dr. Cross acquired the property. When Hankla assumed the hotel field on North Broadway, First street was regarded as the "dead line" of first-class tourist business. He and the men backing him have obliterated the imaginary boundary line.

DAINTY TOILETTE PRECEDES POISON.

WEIRD WOMAN BREWS DEADLY DRINK; QUICK TREATMENT PREVENTS DEATH.

Cleanliness had been one of the ruling principles of Mrs. Helen Glickfeld's life. When the time came, as she thought, to prepare herself for the supreme moment of her life, she went about it carefully. Three times she bathed herself, the last time in water that was gently scented. Her hair was washed and carefully dried, and hours were spent in achieving a picture that was both difficult and effective.

That done, she dressed herself in the finest linen that she possessed. Each garment was new. She had purchased a more perfect trousseau than when she wed, and so pitiful in its finery. Ribbons were used among the garments, dainty and blue ones.

Her best gown, which she had worn three times, once to a wedding, once to a funeral and once to a christening she put on, laced her shoes and polished them, and then brewed what was almost a lethal multitude. Into a caldron she poured all the poison that her drug cabinet could offer.

There was water, then carbolic acid, then bi-chloride of mercury tablets, a couple of strychnine tablets fol-

or

ers, the
brokers,
ry sort!
uying a
usually
ery day

I'm
oing
ck To
egon

RGAINS

$1000
(Used)
HALLET DAVIS PLAYER
$555

$750
(Used)
MELVILLE CLARK APOLLO
$416

$600
(Used)
HAINES PLAYER
$200

$500
(Used)
SCHUBERT PLAYER
$265

$1000
Slightly Used
BENNETT GRAND
$625

$550
(Demonstrating)
STUYVESANT PIANOLA
$335

$1000
Demonstrating
HALLET DAVIS PLAYER
$555

Has Suspended.

PROGRESS IS NORTHWARD.

Hankla Man Invests Half-Million Dollars.

Favors Good Hotel Custom to North Broadway.

Hankla Property to Have Notable Improvements.

Faith manifesting in the future of [illegible] and backing the [illegible] movement in the [illegible], Dr. L. E. Cross, a physician [illegible], recently paid $500,000 [illegible] Alhambra Hotel, No. 222 [illegible], and the Alhambra [illegible] directly across the street. He [illegible] J. R. Hankla, manager of the [illegible] properties, are now devoting [illegible] to developing a first-[illegible] hotel center and are succeed-[illegible].

[illegible] Cross's money and the capable [illegible] of Hankla are doing [illegible] hotel men of the city would [illegible] undertaken. They are attract-[illegible] a liberal amount of first-class [illegible] within three blocks north of [illegible] street.

[illegible] visit to the city a few days [illegible], Cross expressed himself as [illegible] with his investment. He [illegible] will make substantial im-[illegible] to keep pace with the [illegible] of progress in the locality. [illegible] investment of $500,000, of [illegible], is the best proof of his faith [illegible] Broadway and business sta-[illegible] on that thoroughfare.

[illegible] Alhambra is one of the few [illegible] fireproof hotels in the city. [illegible] equipment and service are on a [illegible] with other first-class hotels.

[illegible] other details of structure and [illegible] were given close attention by [illegible] Hall, the builder. The main [illegible] contains 126 rooms, most of [illegible] with private bath. The annex [illegible] 100 rooms, divided into two and [illegible] suites and elegantly fur-[illegible].

"We are trying to be leaders in [illegible] of property owners, who [illegible] invested on North Broadway, be-[illegible] First street and the tunnel," [illegible] old yesterday. "Our com-[illegible] efforts are resulting in gratify-[illegible] activity and respectability in [illegible] neighborhood. Dr. Cross has [illegible] no broad doubt that he believes [illegible] in the business stability [illegible] but also had great faith [illegible] future of North Broadway. [illegible] results here are satisfying.

"We have here on North Broadway [illegible] neighborhood business, and social [illegible] with a spirit of its own. We [illegible] feel we are an anchor to this [illegible] of town and it is our firm con-[illegible] that the pull by certain groups [illegible] attract men away from the [illegible] business center will not dis-[illegible] from our strong position."

[illegible] addition to lower the Broadway [illegible] of the projected First and Sec-[illegible] tunnels, and other pro-[illegible] improvements, are giving en-[illegible] ment to Dr. Cross and other [illegible] on North Broadway.

[illegible] came to Southern California [illegible] men from the Middle West. [illegible] he was known as a successful [illegible] man. He managed the Al-[illegible] hotel years before Dr. Cross [illegible] the property. When Hankla [illegible] the hotel field on North [illegible] First street was regarded [illegible] "end line" of first-class tour-[illegible] He and the men back-[illegible] have obliterated the imagi-[illegible] boundary line.

ITY TOILETTE
RECEDES POISON.

WOMAN BREWS DEADLY POTION; QUICK TREATMENT PREVENTS DEATH.

[illegible] had been one of the rul-[illegible] principles of Mrs. Helen Glick-[illegible] life. When the time came, as [illegible] thought, to prepare herself for the [illegible] adornment of her life, she went [illegible] it sensibly. Three times she [illegible] however, the last time in water [illegible] the quality scented. Her hair [illegible] rinsed and carefully dried, and [illegible] efforts were spent in achieving [illegible] that was both difficult and [illegible].

[illegible], she dressed herself in [illegible] that she possessed. [illegible] was new. She had [illegible] a more perfect trous-[illegible] with the wed, and so piti-[illegible] hurry. Ribbons were [illegible] the garments, dainty [illegible] most. [illegible] which she had worn [illegible] gown, once to a wedding, [illegible] and ones to a chris-[illegible]. She put on, laced her shoes [illegible] and then brewed [illegible] was almost a lethal mul-[illegible]. A children she poured all [illegible] that her drug cabinet [illegible] than carbolic acid, [illegible] of mercury tablets. [illegible] at drugstore tablets fol-[illegible] lowed, with a dash of potassium and some sulphur.

When she had mixed them all she drank the potion. Her screams alarmed neighbors and she was hurried to the Receiving Hospital, where her life was saved by prompt treatment.

Recent troubles with her husband and morbidity produced by the death of her three infant children impelled her to try suicide, it is believed.

AFTER THE DOLLARS.

Santa Fe Will Build Five-Mile Branch Line in Tulare County in Sixty Days.

The railroads will go where there are dollars. This was evidenced yesterday when Santa Fe officials announced that the road will attempt the construction of five miles of track in sixty days to connect Stoll, Tulare county, with Alpaugh.

Crops, as everyone knows, are unusually large this year. About Alpaugh is sugar-beet area of unusual productiveness, also a mill. In other years the product of the mill has been hauled by wagon to Stoll. This year, however, the mill offers so much tonnage that the Santa Fe deems it a good investment to expend $50,000 on a hurry-up job of track-laying.

The surveys for the line will be made this week and the grading contracts let. As fast as the grading is completed, tie and track-layers will get busy with their end of the work.



Backing faith in North End with money.

Alhambra Hotel, recently purchased, with its annex, for half a million dollars by Dr. L. E. Cross, above, and below, J. R. Hankla, manager. They are developing a popular hotel center on North Broadway.

DOG WORSTS LAWYER.

Attorney W. Ona Morton is a heavyweight, but he discovered Friday evening that his big bulldog was a better wrestler than he, despite his heft. Morton was passing the time away, while waiting for Mrs. Morton to get ready to attend a card party, by playing with the dog. Morton was not taking chances, because he had on his evening clothes. The dog gave the clothes no thought and in one of his rushes, tripped up the portly lawyer and when the latter struck the ground, he heard a bone in his left arm snap. The physician summoned informed Morton that his arm was fractured.

Don't Fool Yourself

by believing that there is any more delightful trip than via the WASHINGTON, "D. C."-GUNSET ROUTE through San Antonio, New Orleans, Atlanta, Ga., and Washington, D. A. A trip via this route along the Gulf Coast and through the valleys of Virginia is not only scenic, but is also cool and pleasant. Don't deceive yourself. We have reduced round-trip rates. Ask us about them. We can sell going via one route, returning another. Tickets to Europe. We are agents for all steamship lines. T. F. Fitzgerald, 606 South Spring street. Broadway 2991 and F5821.

A Rare Opportunity

to visit Los Angeles without paying railroad fare. See announcement on Page 18, Part 2, of today's Times.

Los Angeles Furniture Co.—42 Years of Integrity.



New Summer Draperies For Beautifying Your Home

Quaker Craft Laces Shown in Many Patterns

The New Cretonnes

—In latest French, English and Domestic designs. Our large display will enable you to make suitable selections at a distinct saving this week.

31-inch bedroom or breakfast-room suggestions—or cushions for willow furniture—at 35c, 40c, 55c, 75c, $1.00, $1.35 per yd.

50-inch cretonnes, double faced, soft finish, dainty moss rose pattern, showing buds scattered on ivory white ground—at $1.15 per yard.

Other designs to choose from at same prices, including blue bell design.



Green "Kaltex" Summer Furniture

You must see this furniture to appreciate its beauty. It is especially strong and durable, yet light and most pleasing lines.

Green Kaltex rocker, regular $13 value—especially offered this week at $10.25.

We show the largest display of practical summer furniture in Los Angeles.

Our Drapery Department this week offers to discriminating home furnishers of Los Angeles the broadest and most interesting display of the new ideas in summer draperies to be found in the City. The designs were chosen with special reference to the needs of our Southland, and to harmonize with our architecture. Our expert drapery men are at your service in giving you every assistance and advice in working out decorative schemes to suit your individual requirements. Our drapery values are a revelation in economy. Our window display offers many suggestions.



Couch Covers

—a splendid variety of distinctive fabrics, practical and serviceable; priced this week in a way that assures economy.

Reversible Negus tapestry, wide Oriental stripes, 60 inches by 3 yards, at $2.25, $2.75, $3.50 each.

Tapestry covers very heavy and reversible, soft Persian shades, 60 inches by 3 yards long, at $2.35, $3.50, $5.50, $6.75 and $7.50 each.

Figured cut velour couch covers 60 inches by 3 yards, at $7.50 each.

Handsome Moquet couch covers, colorings and designs reproduced from original silk oriental prayer rugs, 60 inches by 3 yards long—$10.50 and $15.00 each.



Lifetime Davenport $48.50

A regular $60 Lifetime piece, upholstered in rich brown Spanish leather with auto spring seat, steel construction. Rich fume finish, strictly hand-made, mortised and dowelled. Special this week at $48.50.

Important Drapery SPECIALS

All of these are desirable draped patterns, quality exactly the same as higher priced goods, and all perfectly fresh stock.

45-inch figured nets, 30c quality, this week 18c

31-inch Cretonnes, 25c to 40c grade at 15c

50-inch sunfast draperies, 65c quality, this week.....15c

50-inch sunfast draperies, $1.35 quality, this week.....65c

Extra Specials for Monday & Tuesday

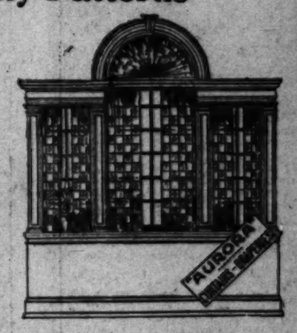
Very heavy, wool finish, plaid blankets, size 60x76-inch; this week $1.85 pair.

Sofa pillows this week, $1.45 and $2.50 each.

Lifetime Furniture

One of America's most celebrated lines of furniture, representing the highest attainment in modern cabinet making. Beautiful, practical pieces for the living-room, library, dining-room and den, in wide variety to meet every need.

Lifetime furniture is sold in Los Angeles exclusively by the Los Angeles Furniture Company.



Fairfax Cloth

An exquisite soft-colored fabric used extensively for draperies—over nets or laces figured two-tone effects—50 inches wide—$1.35 per yard.

IONA, ALADDIN CLOTH—one of the most popular draperies for the bungalow—light weight gauze effect with a beautiful blending of colors in the design—50 inches wide at $1.35 per yard.

VERDURE CLOTH — a madras weave, design of soft colors in Autumn leaves and vines blended with perfect harmony—50 inches wide at $1.35 per yard.

UNOME CLOTH—very heavy dark tones for living-rooms and dining-rooms—50 inches wide at $1.50 per yard.

One-half width of any of the above is enough for each curtain.

Visit our modern furnished bungalow, second floor.

Liberal Credit if Desired

Visit our Carpet Department for the most beautiful and practical floor covings for every purpose — and the strongest values offered in this city.

FURNITURE CARPETS DRAPERIES STOVES

LOS ANGELES FURNITURE CO.

THE OLDEST AND MOST RELIABLE HOME FURNISHING HOUSE IN LOS ANGELES

420-422-424 S. SPRING ST.

See our big window display of Buck's Gas Ranges. New carload shipment just received of all the late models. They are beauties. All ranges specially reduced—$13.75 to $90.

CHICHESTER S PILLS
THE DIAMOND BRAND.
Ladies! Ask your Druggist for Chichester S Diamond Brand Pills in Red and Gold metallic boxes, sealed with Blue Ribbon. Take no other. Buy of your Druggist. Ask for CHI-CHES-TER S DIAMOND BRAND PILLS, for 35 years known as Best, Safest, Always Reliable
SOLD BY DRUGGISTS EVERYWHERE

Drink Puritas Distilled Water—5 Gallons 40c
Delivered within the old City Boundary Lines.
L. A. ICE AND COLD STORAGE CO.
Phones: Home 10053; Main 8191

SACRIFICE SALE
The Piano you will need at Almost Half.
Johnston Piano & Organ Mfg. Co.
700 Sichel St., Los Angeles.

When You Are Troubled With Hairy Growths

(Modes of Today.)

No woman need longer endure ugly, unsightly hairs on her face, neck or arms, for a simple and very effective method is here given to quickly banish such objectionable growths and leave the skin smooth and free from spot or blemish.

A thick paste, sufficient to cover the offensive hairs, is made by mixing a little of the powdered delatone with water. This is then spread over the hairy surface and in about two minutes rubbed off and with it comes every trace of hair. After this treatment the skin should be washed to free it from the remaining delatone. No danger or inconvenience results from this treatment and rarely is the second application required, but to avoid disappointment be sure to get the delatone in an original package. Any druggist has it in stock.

KIMO Shoe Polish Outfit
Clean - Compact
Always Ready For Use.



No more the frozen to break the cake — for KIMO comes in TUBE, a COLLAPSIBLE TUBE which permits in giving us. Squeeze a little out onto the dauber.

No dirty brush — (you don't need one with KIMO) no brush — no [illegible] brush. The KIMO MITT prevents all this and gives you a Brilliant Shine.

Each KIMO OUTFIT consists of a COLLAPSIBLE TUBE of blacking, a [illegible] polishing mitt and [illegible] sponge, all securely packed in [illegible] metal Case.

Order your choice of Polish: Black, Tan or White, 42c P. Paid.

Send for illustrated catalog of household necessities.
Mercantile Supply Agency,
865 E. 47th St., Los Angeles, Cal.

Unique's Annual Spring Suit Sale
See Ad. On Page 6 Part III.

Smith Music Co.
406 West Seventh St.
Sole Representatives of the EVERETT PIANO

French Beauties All Slender

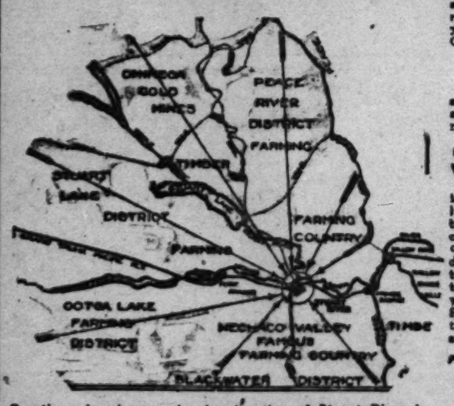
In Paris (the city of the world's most beautiful women) the first thing the tourist notes when studying the beautiful native women is the absence of the plumpness or flesh. They are always slender and graceful and so active and attractive. Their nervous, emotional temperament of course affects somewhat their physique, but most of them keep up a continual fight against increase of weight. One of the many good fat preventives and cures is easily made at home by mixing 4 ounces parnotis (all good druggists carry this) with 1½ pints hot water. When cool strain and take 1 tablespoonful before meals until weight is just where you want it. This is a safe, harmless method of fat-reduction and does not depend on dieting or unusual exercising. The parnotis treatment is gentle in action and restores the symmetrical lines to the figure.

The Completion of the Grand Trunk Pacific Railway Creates a Supreme Opportunity for You to Make Money in BRITISH COLUMBIA---Without Leaving Home.

Be alive to this money-making opportunity. $100 to $500 profits per lot are common to purchasers of Grand Trunk Pacific main line new town property. The building of this great railway—8,600 miles of track opening thousands of square miles of new country—has made the establishment of important towns necessary to supply the demands of the settlers. You don't have to leave home to take advantage of this opportunity—the last of its kind. Do as hundreds of men and women have done in Grand Trunk Pacific new towns—buy a lot at first and lowest prices, sell at an advance later—we will help you. Stuart River is the last important town to be established on Main Line.

Grand Trunk Pacific Railway

Stuart River offers you the biggest opportunity of the year—the last of its kind. It's your opportunity—your main line opportunity in a Main Line town in the heart of an "Empire of Wealth." It's your opportunity to make money without leaving home. Stuart River is in the heart of Central British Columbia at the confluence of the Nechaco and Stuart rivers on the Main Line Grand Trunk Pacific Railway on 800 miles of navigable waterways. It is surrounded by some of the finest agricultural, timber and mineral lands of the entire Canadian West. The thousands of settlers rushing in to the Stuart River Valley make an important town—a future city necessary, and you have the life-time opportunity—the supreme opportunity to secure a lot in this future city of Stuart River at a very Low Price, and on terms as easy as $2 a month. No Interest. This quick development plan has been held in reserve to apply to this town, the last important town to be established on Main Line. The plan offers you the biggest and best opportunity ever offered by the establishment of any main line town on the Grand Trunk Pacific Railway. It's in important Main Line towns where big and quick profits are made.



Greatly reduced map, showing location of Stuart River in the heart of an "Empire of Wealth."

No Lots Sold Until Monday, June 1st

In order to give those living at a distance the same fair chance to get property in Stuart River as those nearby will have, no lots will be sold until above date, but applications may be made now and will be numbered in the order in which they are received and property assigned accordingly. Remember.

Stuart River, British Columbia

is the last important town to be established on the Main Line Grand Trunk Pacific Railway. Remember that property in Stuart River may be secured at extremely low prices and on terms as easy as $2 a month, No Interest. These terms are being made on Stuart River property in order to give men and women of large, medium and small means the same fair opportunity to secure property in this last important town to be established. Also, these easy terms are being made in order that the town may be developed rapidly as the thousands of settlers rushing into the Stuart River Valley are demanding that this new town be a leading commercial, educational and social centre. And it is our idea that the lower the prices and the easier the terms, the quicker the town will develop and the more traffic created. You don't have to leave home to take advantage of this smashing, big opportunity. You can buy now, no matter where you live, whether you are man or woman of large, medium or small means. You can sell at an advance later—We will help you. Send coupon for valuable book of maps and complete information. From the maps in the book you may make your selection of property and file your application by wire at our expense. The sooner you get your application to us, the better selection you will have. Avoid disappointment by sending the coupon today. Address

Transcontinental Townsite Co., Ltd.

WINNIPEG 625 Sterling Bank Building CANADA

Authorized Agents, Stuart River and Grand Trunk Pacific Towns Throughout Western Canada.

$2
A MONTH.—NO INTEREST
Buys a lot in this important New Town. Sell later at an advance.—we will help you. $100 to $500 profits are common. Learn all about this smashing opportunity and the reason for it. It is created by the building of the GRAND TRUNK PACIFIC RAILWAY

Transcontinental Townsite Co., Ltd.
(Authorized Agents)
625 Sterling Bank Bldg., Winnipeg.

Without obligating me in any way, hurry complete information on Stuart River, British Columbia, to me. I understand that this is the last important town to be established on Main Line Grand Trunk Pacific Railway and that lots may be secured on terms as easy as $2 a month, No Interest.

Name _____
Address _____
Town _____
State _____



The Governor of this great State is treating the taxpayers to continuous politics. Railroad Commissioner John Eshleman, his boss-picked running mate, likewise. With little intermission for the business of their respective important offices, they journey from town to town, pleading with the voters—the Republican voters especially—to betray their party and vote for them. Gov. Johnson has made an early start in his campaign, the election being six months distant. With the primary, which comes two months sooner, he does not concern himself and has no cause to do so, inasmuch as he has no rival for the "Progressive" nomination and will have none. His present State-wide canvass aims solely to drum up votes for the November balloting. Gov. Johnson first took the stump on January 5, according to Rebater Earl's sunrise advocate of Mopsism, and he has been at it ever since. He says he is coming down here again.

Johnson is ever talking "non-partisanship." "This is a non-partisan fight," he orated at Bakersfield the other night. And Eshleman followed suit. He has absolutely nothing to say about the so-called Progressive party. Foxy Hiram and his backers have noted the registration. They perceive that the Republican party is overwhelmingly in the lead, and that if Johnson shall win he must draw enormous support from voters who do not call themselves "Progressives." His entire effort is to get Republicans back to the frame of mind in which they were in 1910, when they elected him Governor as a Republican, never dreaming that he would backstab the party that had thus honored him. So now when he needs the votes of those Republicans who were then shamelessly and wickedly disfranchised, he talks "non-partisanship." And he seeks these votes so that he may be strengthened in the Presidential campaign of 1916 and continue his efforts to destroy the Republican party. But his tricky pleas for votes will gain him little.

And what about the "Progressive" party the Johnson-Eddie-Earl-Finn clique tried to put on the map some months ago in San Francisco? Has Gov. Johnson bolted that party to found the "Non-partisan party?" Eh.

Hon. J. D. Phelan, who is the Democratic fixture for the United States Senatorial race, is reported on good authority to be the nearest Californian to the President. There are those who hold that his political utterances are ex-cathedra. But how such an idea can be justified from a declaration in one of his speeches is not plain. The declaration is to the effect that the United States should proceed at once to take Lower California, whereas, President Wilson declared in a recent speech that it would be the policy of his administration, regardless of what might occur, to refrain from taking one inch of territory. It will be recalled that Phelan was opposed to Champ Clark in the Presidential primaries, though California went overwhelmingly for the Missourian. After Clark made his speech in opposition to the Wilson-Bryan-Page canal tolls policy Phelan performed a marvelous flop and came out flat-footed in favor of the repeal of the provision for free tolls for coastwise ships, urging as an argument that most of the coastwise ships are owned by railroads. Here he was maladroit, because intrenched in the Canal Act as it is now in force is the provision that railroad-owned ships shall not be permitted to operate through the canal. This provision was due to the insistence of Congressman Joe Knowland of Alameda, as every Californian is aware. Frank Griffin who has gained some notoriety in union labor circles, is Phelan's lone rival for toga honors. Phelan will poll the silk-stocking Bourbons and Griffin the "dollar a rip" clique.

The Democratic situation in California is chaotic, to say the least. While Phelan is taking the pro-British side of the tolls controversy, the view which is so directly opposed to the best interests of California, the Clark Democrats, the most numerous and active of the party clans, are quoting Champ's reference to the proposed repeal as "this stupendous folly, this unspeakable humiliation of the American republic." Wow! wow! Then Wilson's anemic Mexican policies haven't made any votes for pure Democracy. There are signs that the Democrats are to center on Signor Antony Caminetti as their candidate for Governor; at least that enough of them will center on him to secure the primary approval. But even then they will be a long journey from the unanimous; for there is even greater bitterness between the factions than at any previous stage of the party's activity, and that is a sweeping statement. Fred Hall of Bakersfield is making the most noise and therefore is spending the most money. Hall has a young army of workers plugging for him in every nook of the State. He recently opened extensive headquarters in Los Angeles. Sidney McMechen Van Wyck, Jr., of the Bay City is still convincing country editors that he is an easy winner, while Senators Curtis and Sanford are quietly working. Edward White of Watsonville and Charles H. King (who admits he is a "rich farmer" from somewhere up State) are still in the ring.

It is interesting to note that the Democratic campaign in California is being started on the very issues that have proved so disastrous to its material welfare. Phelan, Van Wyck and scores of other Democratic candidates are busy making speeches admonishing voters to bear in mind the "splendid tariff policy of President Wilson" and better still "the Democratic party revised the tariff downward in the interest of consumers." Just a moment, please, to picture the boundless nerve of these Jeffersonians. The farmers, citrus growers and business and workingmen of California deeply appreciate "the splendid tariff policy of Wilson," without being told. Their depleted bank books speak louder than stump speeches. Phelan et al., thanks to their political acumen, have not touched on the absorbing question of the "high cost of living," which Mr. Wilson was to annihilate instanter with his academic switch.

Wise Democrats frankly admit they can't elect a Governor this year. Thousands of loyal Democrats will vote for a Republican Governor. Real Democrats haven't any more use for the Johnson-Eddie-Earl machine than have real Republicans. "If the Republicans put up the right kind of a man I'll vote for him," is what one frequently hears from almost every Democrat he chances to meet and pass the time of politics.

The past week Chief Deputy District Attorney W. J. Ford officially announced his candidacy for District Attorney to succeed Capt. John D. Fredericks, whose term expires January 1, 1915. Headquarters have been opened in the H. W. Hellman building and Attorney Benjamin E. Page will be chairman of the Campaign Committee. During the past seven years Mr. Ford has served in every department of the District Attorney's office, both civil and criminal, with credit to his people and himself. His handling of many cases has earned for him a high standing at the bar and a majority of the leading lawyers and judges of the county are supporting him. Ford now appeals to the people of the county for promotion on his record in the District Attorney's office.

There is a spirited fight on for Sheriff between Sheriff Hammel and former Sheriff John C. Cline. Hammel formally tossed his famous black sombrero into the ring the past week and claims it's all over but the shouting. Cline differs with the Sheriff and meanwhile is going some himself. He has opened headquarters and is a regular "in-the-hands-of-my-friends" shrievalty hunter. Hammel and Cline are both real Republicans, but of course are running as "non-partisans" under the great and glorious primary law. No Earl-Eddie candidate for Sheriff to date has shown his face, for even a Goo-Goo hates to buck a buzz saw. Under Sheriff Bob Brain is managing Hammel's fight and Bill White is boss in Cline's corner.

Candidates for judge of the Superior Court are coming out in batches. Ten judges are to be elected in this county this fall. The ten incumbents are all in the field. During the past week J. Vincent Hannon, William A. Spill, George A. Boden, Frank G. Tyrrell, Frank W. Blair, Joseph Coyne, Frank Van Buren and Elmer E. McDowell announced their candidacy for judgeships. Justice of the Peace Sidney Reeve and former Judge William Baird have been in the race some time. Friends of former Judge George R. Davis of Pasadena are urging him to run. Judge Davis is very popular and is eminently fitted for the office. Of the incumbents Judge Willis and Judge Monroe are looked upon as certain winners. Several of Gov. Johnson's seven appointees will have rough sledding, in the opinion of the man who winds the Courthouse clock.

Very few candidates for legislative berths have declared themselves. Give 'em time.

Latest registration returns from Los Angeles city and county: Republicans, 88,203; "Progressives," 48,012; Democrats, 41,562.

Republicans are leading in the complete returns from the whole State by 160,000.

"Non-partisan!"

THE WATCHMAN.

TWO GIRLS MISSING.

Belva Peters, No. 4380 Hammel street, and her companion, Ethel Wiley, No. 4304 Eastern avenue, disappeared from their homes Friday night and are sought by the police. The parents of the girls could give no explanation for their absence. Two girls, whose description agrees with that of the missing ones, were reported to have been seen near Whittier yesterday.

RETURNING TRAVELER.

Mr. Frederick Hicks Back from the Orient—Reception by Mrs. Dean Mason Today.

A wireless message, sent from mid-ocean a few days ago, carried to Mrs. Frederick Hicks and her sister, Mrs. Dean Mason the welcome news that Mr. Hicks would arrive in Los Angeles on Saturday. For the past year Mr. Hicks has been traveling through Europe and the Orient, visiting the unfrequented and unbeaten paths of the world, and is now returning to join his wife and little daughter, who have been spending the winter in Southern California.

In honor of Mr. Hicks, Mr. and Mrs. Dean Mason will entertain this afternoon with a large reception at their beautiful home on Andrews boulevard, including among their invited guests many well-known members of the local musical set. Mrs. Frederick Hicks is a member of the board of directors of the famous Damrosch Symphony Orchestra of New York City, and during the time she has been in Los Angeles has been an active worker with Mrs. Dean Mason and her mother, Mrs. H. W. R. Strong, in the affairs of the Los Angeles Symphony Orchestra.

HOOSIERS MOVING.

Committee Named to Prepare Exhibit at the Coming Carnival of State Societies.

The Indiana Society of the Federation of State Societies is planning a great exhibit of products of the "Hoosier" State, at the coming Carnival of States, which is to be held at Fiesta Park, June 8 to 20. Dr. O. H. Mennet has been made chairman of the Committee of Arrangements and has associated with him C. D. Lawler, A. O. Miller, Mrs. C. B. Wilson, Miss Miller and Mrs. Julia Musselman, secretary. They are receiving suggestions from old residents of Indiana, to be used in completing the decorations and the programme of events for the booth of that State during the carnival.

MISSING AFTER RAID.

Chinese Maiden Asks Police to Recover Costly Watch She Pawned When Premises Were Raided.

Of all her possessions of the 14-year-old daughter of [illegible] She Bin, No. 145 West Ferry street, prized most her pawn ticket that had been given to her when was visiting with her parents China. It was a costly ring, jewelry, exquisitely carved, and costly.

Following a raid made by Det father's residence by Lieut. Gardner and agents of the Police Board, the watch was missing. Tom appealed to the police the day to recover her property. time of the raid the girl was [illegible] rant the arrest of the owner of an incriminating nature, and no prosecution followed.

Typ Worker Tips Pleased Weak. Weary Bones and Nerves

Dollar=Mark Sale

Nothing has been included in this sale that would not under ordinary circumstances cost you at least $1.25, while in many instances the values run up to several times that amount.

Hale's Good Goods
341-343-345 So. BROADWAY
IN THE HEART OF THE SHOPPING DISTRICT.

Watch for the Dollar Mark signs in the store Monday—they point to savings remarkable. This ad can only hint at the bargains, as many items were crowded out as were able to get in.

Women's Nightgowns, muslin & crepe, $1.25 & $1.50 vals..$1.00
Women's Comb. Suits, muslin and crepe, $1.25 & $1.50 vals..$1.00
Women's muslin & crepe Petticoats, $1.25, $1.50 Reg., Mon..$1.00
Women's Reg. $1.25, $1.50 drawers & corset covers. Special..$1.00
$1.25 & $1.50 house dresses, neat styles gingham & percale..$1.00
Women's long crepe kimonos worth $1.25. Attractive. Mon..$1.00
Women's fine Swiss ribbed & silk vests. Usually $1.25. Sale..$1.00
Women's Jersey ribbed vests of 25c quality. Monday 6 for..$1.00
Odd $1.25 to $2 corsets, Nadia, Warner's, Crown Belt, W. B. $1.00
$1.50 De Bevoise Brassieres, Cluny, emb. trm'd, allover emb..$1.00
Women's $1.50 gold stripe blk. silk stockings, outsizes. Pair..$1.00

Children's Reg. 25c stockings, fine ribbed, Monday, 6 Prs..$1.00
Girls' $1.25 & $1.75 hats, Milanese, crepe or Leghorn..$1.00
Children's $1.50, $1.75 wool sweaters. Sizes 22 to 26..$1.00
Girls' muslin princess slips, 6, 8, 10, 12, 14 yrs. Sale price..$1.00
50c gingham & percale dresses, for tots 2 to 5 yrs. 3 for..$1.00
Children's reg. 50c rompers of blue chambray & ging. 3 for..$1.00
Boys' $1.25 to $2.25 Buster Brown wash suits. 2 to 6 yrs..$1.00
Girls' wash dresses, 2 to 14 years, including Balkan styles..$1.00
Girls' lingerie dresses trim'd with laces. 8 to 14 yrs. $1.50 val..$1.00
German linen dresses for little girls 2 & 3 yrs. $1.25 vals..$1.00
Infants' $1.25, $1.50 short dresses, lawn, hand-made yoke..$1.00

$1.50 Waists at $1



Dainty styles of sheer white fabrics. Some profusely trimmed with laces and embroideries and others in the more tailored effects. Newest ideas in shoulders, sleeves and collars. All sizes from 34 to 44.

$1.50 Middies $1

Middy blouses of white galatea with collars of galatea or flannel. Several models popular with school girls. Sizes from 34 to 42 bust measure. $1.50 regularly. Featured at $1.00 in this Dollar Mark Sale.

Tailored Hats $1

Ready-to-wear hats of black taffeta. Ask to see the hug-me-tight shape trimmed with pleated maline. Worth $4.00. Sale price, $1.00.

Hour Specials

$2.95 Hat Shapes 9 to 10 A.M. 35c

A vast assortment of untrimmed hemp shapes—some have silk crowns and facings. Tango, navy blue, Alice and sky blue, brown, taupe, black are some of the colors included. Shapes that are worth up to $2.95. 9 to 10 a.m. Monday, your choice for 35c.

50c Table Damask, 9 to 10 a.m. 29c

Heavy mercerized table damask with a smooth satin finish. 60 and 64 inches wide. The regular 50c quality, 9 to 10 a.m. Monday—29c a yard.

59c Sheets 45c

Linen finish sheets, full bleached. Reinforced seam. 72x90 inch.

$2.50 Spreads $1.69

Hemmed or fringed crochet bed spreads, extra large and heavy.

12½c and 15c Percales 8½c Yard

Light and dark colors, many patterns. 12½c and 15c grades, 9 to 10 a.m. Monday, just 8½c yd.

Muslin 5c Yard

Mill ends of heavy 10c and 12½c unbleached muslins, 36 inches wide.

15c Pillowcases 10c

42 or 45x36 inch linen finish pillow cases. 9 to 10 a.m. Monday—10c.

$2.00 Lace Curtains $1.00

White and Arabian colored loom lace curtains that measure 2½ and 3 yards long. Also bobbinet curtains with braided borders. $2.00 values. Sale price $1 pair.



$2.00 Rugs $1.00

Oriental rugs in velvet or tapestry Brussels; 27x54-inch sizes. Regular $2 rugs. Special, Monday, $1.

$1.50 Comforters $1.00

Silkoline comforters filled with pure white cotton. Double bed size. $1.50 usually. On sale Monday for $1.00.

$1.50 Blankets $1.00

Fine soft blankets in gray, white or tan. $1.50 values, $1 a pair Monday.

$2 Couch Covers

Extra heavy reversible [illegible] couch covers, full size.

$1.50 Allover Laces $1.00

Lace allovers in Oriental and shadow patterns, 18 inches wide. Fashionable for blouses, overdrapes, yokes, etc. Usual $1.25 and $1.50 grades for $1.00.

$2.00 Bust Forms $1.00

9 to 10 a.m. Monday.
Papier mache dress forms in sizes 34, 36, 38 and 40. Covered with tan Jersey. A wonderful convenience for the home dressmaker.

Children's Dresses $1.00

Pretty little two-piece Middy dresses stamped for embroidery. Made of pink, blue and white pique. $1.25 is the regular price. In this sale, $1.

$1.25 Shoe Bags $1.00

Shoe bags made of figured cretonne—will hold 4 pairs of shoes. Worth $1.25. Included in the Dollar Mark Sale Monday at just $1.00.

Centerpieces, 4 for $1.00

35c each is their regular price. Centerpieces stamped on damask for Coronation cord and French embroidery. Special Monday—4 for $1.00.

$15 Tapestry Brussels Rugs for $8.95



A rug more durable than these you could not buy at anywhere near the price. Designs and colors in exact copies of expensive Wilton rugs. Every one perfectly woven. 9x12 ft. size. Regular $15.00 rugs on sale for $8.95.

$25 Velvet Rugs $17.50

Rich Wilton velvet rugs that are made all in one piece. 9x12 feet. Oriental patterns in combinations of green and brown. Regularly $25.00. Monday it will be your opportunity to buy one for $17.50.

$3.00 to $4.00 Lace Curtains $1.49 Pr.

Hundreds of pairs—not one worth less than $3.00 while many would be considered remarkably low priced at $4.00. In white and a rich Arabian shade. 2½, 3 and 3½ yard lengths. Sale price—$1.49 pair.

75c Curtain Nets 39c

Neat and pretty designs in white and Arabian colored curtain nets. 75c quality for 39c a yard.

$5.00 Wool Blankets $2.98

White wool blankets with colored borders, also plaid designs. Double bed size—$2.98 pair.

May Manton's Patterns Give a True Basting Line—No Guesswork. Price 10c Each.

$1.00 Satin Damask, Special---75c Yd.

Pure linen table damask of German or Irish manufacture, extra heavy weight with a soft satin finish. 72 inches wide. $1.00 grade for 75c.

$3.50 Tablecloths $1.89

Tablecloths of pure linen satin damask. Plain hemmed or hemstitched. Values up to $3.50.

$1.00 Seamless Sheets 75c

81x99-inch—an extra large size in Dwight Anchor seamless sheets. None better for wear.

Many Handsome New Suits at $14.75

New suits that are fascinating in every line. Some particularly pleasing effects in draped coats, with skirts in one, two and three tunic styles. Made of handsome silk moire, serge, crepe, worsted, checks, stripes and novelty weaves in a range of the most sought-after colors. Sizes from 16 to 44. Marked $14.75.

White Coats---Special $5

Women's white coats, three-quarter and full length models of Bedford cord, serge and novelty weaves. Loose or semi-fitting backs. Some were formerly marked as high as $16.50. On special sale Monday for $5.00.



Trimmed Hats $6.00 to $10.00 Values. $5

Copies of imported models. A wonderfully beautiful display of Milan hemp and lace hats trimmed with ribbons, fancy feathers, French flowers, maline, mercury wings, etc. You'd never expect to buy them at less than $6.00 to $10.00.

$7.00 Trimmed Hats $2.95

Smart styles for street and dress wear. Hemp shapes trimmed with ribbons, flowers, pompons, lace, etc., etc. $7.00 values for $2.95.

Veiling 15c Yd.

Chiffon veiling in all colors; single and double widths. 75c to $1.00 qualities for 15c yard.

Lace Veils $1.00

Lace veils in all colors, including black and white. $1.25 and $1.50 values—$1.00.



Children's Rompers Stamped For Embroidery 25c

Rompers in sizes from 1 to 4 years, neat patterns stamped on pink chambray. Marked at particularly low price—25c each.

25c Pillow Tops 19c

Pillow tops and scarfs of natural colored linen. Stamped in a variety of patterns. 25c values—19c.

Colored Filet Pieces $1.00

Colored filet scarfs and squares—30x30 and [illegible] inch sizes. The sale price—$1.00 each.

Note---We Give American Trading Checks Free With All Cash Purchases

Music and Song
THE STAGE AND THE DRAMA.
XXXIIIRD YEAR.
Theatres—Amusements
AUDITORIUM—
12 M. to 11 P. M.
6 DAYS A WEEK
ONE WEEK Omitting Sunday
MR. W. H. CLUNE PRESENTS FOR A WONDERFUL DRAMATIC Military Spectacle
WAR IS H
JOIN THE ARMY
At Clune's and volunteer your opinion of the greatest war picture ever made.
SPECIAL ADDED THREE SCRE
LOVE, LUCK an
FIVE SHOWS DAILY 12 NOON 3 P. M. 5 P. M. 7 P. M. 9 P. M.
NEXT WEEK—REX BEACH'S WORLD-
BROADWAY, Between 6th
AMERICA'S FINEST TH
Orph
TODAY AND TONIGHT LAST TIME
BEGINNING MATINEE
NEPTUNE'S
of LIVING ST
The Enchanted Pool, With
Carlo Casetta and L
The Great Spanis
HARRY GI
In His Original
"BARON SA
BEN DEELY
With Marie W
"THE NEW BE
Nick—HUFFORD &
The Cuffed Parson and
VAN HOV
The Dippy Mad
RUTH RO
Princess of Ra
LAST WEEK
DAVID BISPHAM
Ward C. Lewis, Piano.
Symphony Orchestra Concert, 2 and 8 p.m.
Every Night at 8—10-25-50-75c. Boxes $1. Mat
Saturday and Sunday Matin
MASON OPERA HOUSE—
One Week Only, Beginn
Matinees Wednesda
KLAW & ERLANGER PRESENT THE DIS
ROBER
HILLI
In the Thr
Det
"THE AR
By Harriet Ford, Harvey
J. K
The Original
Aglow with Come
"Best Detectiv
Holmes" Say
Prices: 50c to $2. Wed
MOROSCO'S BURBANK THE
THIRD AND POSITIVELY LAST WEEK OF
FARCE STARTS THIS AFTERNOON—T
"STOP TH
WITH THE ENTIRE BURBANK CO
POPULAR BURBANK PRICES: Nights, 25c, 50c
TO FOLLOW—NEXT ATTRACTION: FRANCES
FEAT. "THE DAWN OF A TOMORROW."
MOROSCO THEATER— BROA
THIS AFTERNOON AND TONIGHT—LAST T
AND FUN HIT—The Gaiety Thea
TO FOLLOW—NEXT ATTRACTION: "A
WILLIAM ROCK and MAUDE FULTON
With a co
singing and
in the big
nicest music
ever came t
POPULAR MOROSCO PRICES: Nights and Satur
Matinees Today and Thursday, 25, 50 and 75 cents.
THE PEOPLE'S CHORUS and PEOPLE'S ORCHEST
"SAMSON and DE
At the Morosco Theater, May 21
SOLOISTS: Mrs. Minnie Hance, Mr. John E. Stod
Washington. Popular Prices: 50c, 35c, 25c; Bo
OUTING AND SPORTSMAN SHOW—
First Time in Los Angeles "T
A marvelous display typical of the life out-of-d
rods, redwood forest, State fish and Game Commi
Model fish hatching, Stewart Edward White's 60
Alaskan big game. Twice daily diving girls—swi
Band Concerts, Music, and exhibits by fifty leading
Admission 25c—no higher. Opens Monday
from 10 a.m. to 11 p.m. to May 31st, Inclu

AY 17, 1914.—[PART II

$1

bed, Monday, 6 Prs...$1.00
epe or Leghorn.....$1.00
Sizes 22 to 26.....$1.00
2, 14 yrs. Sale price..$1.00
ts 2 to 5 yrs. 3 for...$1.00
ambray & ging. 3 for.$1.00
sh suits. 2 to 6 yrs..$1.00
uding Balkan styles...$1.00
. 8 to 14 yrs. $1.50 val.$1.00
& 3 yrs. $1.25 vals...$1.00
n, hand-made yoke..$1.00

urtains $1.00
lace curtains that measure 2½

$2 Couch Covers $1
Extra heavy reversible tapestry couch covers, full size. $2 grade, $1.

terpieces, 4 for $1.00
each is their regular price. Centerpieces stamped on damask for nation cord and French ery. Special Monday—4 for 0.

its at $14.75
ng effects of hand- aves in a $14.75.

tamped For 25c Embroidery
chambray. Marked at a p

Filet Pieces $1.00
and squares—30x30 and 18x54 e price—$1.00 each.

Purchases

MISSING AFTER RAID.
Chinese Maiden Asks Policy o Cover Costly Watch that Disappe When Premises Were Searched
Of all her possessions, On the he 14-year-old daughter of Dr. The Bin, No. 145 West Twenty- street, prized most her gold that had been given to her while was visiting with her parents China. It was a dainty piece ewelry, exquisitely carved and costly.
Following a raid made upon ather's residence by Dr. E. A. er and agents of the State Boa toard, the watch was missed. om appealed to the police for lay to recover her property. At time of the raid for evidence t ant the arrest of the doctor, w f an incriminating nature was d nd no prosecution followed.

Try Murine Eye Remedy. Wash, Watery Eyes and Granulated E

Music and Song
THE STAGE AND THE DRAMA.

The Cream Sheet—Life's Finer Side.

Los Angeles Sunday Times

Part III: 26 Pages
HOUSE—CHURCH—SOCIETY.

XXXIIIrd YEAR. SUNDAY MORNING, MAY 17, 1914. THE HOME: For Parents and Children. For Teachers and Pupils.

Theatres—Amusements—Entertainments

AUDITORIUM— 5th and Olive Streets
12 M. to 11 P. M. 6 DAYS A WEEK
Clunes
PRICES 10-20-30
Theater Beautiful
ONE WEEK Omitting Sunday Starting MONDAY MAY 18
H. W. H. CLUNE PRESENTS FOR THE FIRST TIME IN CALIFORNIA
WONDERFUL DRAMATIC Military Spectacle | Produced in Five Sections by Natural Color Process
WAR IS HELL
DEPICTING STIRRING AND SENSATIONAL BATTLES
JOIN THE ARMY
AEROPLANES AND DIRIGIBLES BATTLE IN THE CLOUDS.
If Clune's and voluntary your opinion of the greatest war picture ever made.
SPECIAL ADDED THREE SCREAMS AND A LONG LAUGH.
LOVE, LUCK and GASOLINE
FIVE SHOWS DAILY 12 NOON 3 P. M. 5 P. M. 7 P. M. 9 P. M.
PRICES NIGHTS 10c, 20c, 30c MATINEES 10c, 20c
NEXT WEEK—REX BEACH'S WORLD-FAMED STORY, "THE SPOILERS."

BROADWAY, Between 6th and 7th—Phones: Home 10477 Main 977
AMERICA'S FINEST THEATER—ABSOLUTELY FIREPROOF
Orpheum
THE STANDARD OF VAUDEVILLE
THAT AND TONIGHT LAST TIME THIS WEEK'S GREAT SHOW, BEGINNING MATINEE MONDAY.
NEPTUNE'S GARDEN of LIVING STATUES
The Enchanted Pool. With Company of 20 and
Carlo Casetta and Lillian Lestora
The Great Spanish Mimes.
HARRY GILFOIL
In His Original Creation,
"BARON SANDS"
BEN DEELY & CO.
With Marie Wayne, in
"THE NEW BELL BOY"
Nick—HUFFORD & CHAIN—Dell
The Cullud Parson and the Minstrel.
VAN HOVEN
The Dippy Mad Magician.
RUTH ROYE
Princess of Ragtime.
LAST WEEK HERE!
DAVID BISPHAM
ALICE EIS & BERT FRENCH
Rouge et Noir.
"The Dance of Fortune."
Prices: Nights and Saturday Matinee, 25c, 50c, 75c and $1. Box Seats $1.50. Matinees at 2 Daily, 10-25-50c. Boxes 75c. Saturday and Sunday Matinees, Night Prices.

MASON OPERA HOUSE— Broadway, Between First and Second.
One Week Only, Beginning Tomorrow Night
Matinees Wednesday and Saturday
HENRY W. SAVAGE & H. H. BELASCO PRESENT THE DISTINGUISHED AMERICAN ACTOR,
ROBERT HILLIARD
In the Thrilling, Fascinating Detective Play,
"THE ARGYLE CASE"
By Harriet Ford, Harvey J. O'Higgins and Detective William J. Burns, acted by
The Original and Only Company
Aglow with Comedy! Quivering with Suspense!
"Best Detective Play Since Sherlock Holmes" Says Collier's Weekly
Prices: 50c to $2. Wednesday Matinee Best Seats $1.50.

BURBANK THEATER— Main and Third Streets. Matinees Today, Thursday and Sat.
THIRD AND POSITIVELY LAST WEEK OF THIS FAMOUS MELODRAMATIC SUCCESS STARTS THIS AFTERNOON—The Burbank Company Presents
"STOP THIEF"
WITH THE ENTIRE BURBANK COMPANY IN THE CAST.
EVENING PRICES: Nights, 25c, 50c and 75c. Matinees, 25 and 50 cents.
NEXT ATTRACTION: FRANCES HODGSON BURNETT'S FAMOUS SUCCESS, "THE DAWN OF A TOMORROW."

BELASCO THEATER— BROADWAY, NEAR EIGHTH STREET. MATINEE TODAY AND TONIGHT.
THIS AFTERNOON AND TONIGHT—LAST TWO TIMES OF THIS BIG MUSIC AND FUN HIT—The Gaiety Theater Company Presents
WILLIAM ROCK and MAUDE FULTON
With a company of seventy singing and dancing comedians in the biggest, merriest, funniest music and girl show that ever came to town,
"THE ECHO"
REGULAR BELASCO PRICES: Nights and Saturday Matinee, 25c, 50c, 75c and $1. Thursday, 25, 50 and 75 cents.
NEXT TO FOLLOW—NEXT ATTRACTION: "A KNIGHT FOR A DAY."

THE PEOPLE'S CHORUS and PEOPLE'S ORCHESTRA HANS S. LINNE, CONDUCTOR.
"SAMSON and DELILAH"
At the Majestic Theater, May 21st, 1914, 8:15 P. M.
Soloists: Miss Minnie Hance, Mr. John E. Stockman, Mr. Fred McPherson, Mr. [illegible]
Reserved Seats, Popular Prices: 50c, 35c, 25c; Box Seats, $1.00.

FISH AND SPORTSMAN SHOW— Management Walter Hempel. Fiesta Park, 12th and Grand.
First Time in Los Angeles "The Call of the Wild"
A realistic display typical of the life out-of-doors—covering two acres—diving exhibitions, State Fish and Game Commission's complete exhibit fish and game, Stewart Edward White's 500 mounted specimens American big game. Twice daily diving girls—swimming, diving; fly and bait casting tournaments, and exhibits by fifty leading firms and resorts. The Show of Shows. Admission 10c to 25c. Opens Monday, May 18th, at 2 p.m., and daily from 10 a.m. to 11 p.m. to May 31st, including Sundays.

The Week.

NEW BILLS AT THE PLAYHOUSES

Great Detective Drama at Mason This Week.

Morosco and Majestic Play "A Dark Secret."

What's Doing in Vaudeville and Filmdom.

Robert Hilliard comes to the Mason Monday under the direction of Klaw and Erlanger, to represent for the first time here a detective play "The Argyle Case," for which he has abandoned the roses and raptures of the vampire drama. Emphasis is placed upon the fact that "The Argyle Case" is a plausible and ingenious detective story, not a fantastic "crook" drama glorifying the criminal.

Mr. Hilliard impersonates Asche Kayton, an up-tto-the-minute type of detective—a man of brains, manners and dominating force who is real, human and red-blooded. "The Argyle Case" underwent many changes before it reached New York for a career of success that covered seven months of last season at the Criterion Theater. The solution of two crimes, a murder and a counterfeiting scheme, has been embellished with all that is up-to-date in the way of scientific detective aids. Demonstrations of the tell-tale dictograph and the undeniable finger-print process are supplemented by the newest tricks of money bleaching and color photography and by the Roneophone that catches the voice of the suspect over a dictograph wire and reproduces it phonographically.

The action begins in a disordered library where John Argyle has been murdered. Various members of the family are under suspicion but the police have no definite clue. Asche Kayton, private investigator, is employed by the family to absolve the innocent members and detect the guilty. While thus employed he brings to confusion a band of skillful counterfeiters who are causing the government much anxiety.

There is a thread of love story running through the play, brought to a happy issue, which involves the detective and a young girl who is unjustly suspected of the murder.

"The Argyle Case" is the work of Harriet Ford, who wrote popular plays for Kyrle Bellew and Eleanor Robson and co-operated with Joseph Medill Paterson in "The Fourth Estate." Her collaborateur, Harry J. O'Higgins, is the well-known short story writer and historian of Detective William J. Burns and of Judge Lindsay of Denver in the "Beast of the Jungle" expose. Detective Burns cooperated in the authorship of "The Argyle Case." He put his O. K. stamp of authenticity upon each development of the story as if the case was one that came to his own office for investigation. He is authority for the statement that every character has lived and every incident has occurred.

The players associated with Mr. Hilliard in New York have been retained. There are distinct types of character found in polite society and the underworld. The cast includes Gustav von Seyffertitz, Edwin Holland, Harvey Clark, John J. Pierson, Bert Walters, William Raymond, Robert Newcombe, W. T. Clark, Ralph Theodore, Edwin Redding, Olive Oliver, Stella Archer, Agnes Everett, Elizabeth Eyre and Dorothy Tureak. It is the only company presenting "The Argyle Case."

Orpheum.

Every little, while the Orpheum comes forward with an act so big and so sensational that people wonder "will vaudeville ever reach its climax?" It is quite possible that, next week at the Orpheum, beginning with the Monday matinee, the edict will go forth: "That climax has been reached." For in the new headliner, "Neptune's Garden of Living Statues," it would seem beyond any further limit. This act requires twenty persons, a carload of material is used for the immense tank alone, and it embraces diving, swimming, posing, dances and pantomime of the most artistic sort. In the list of participants are the noted Spanish mimes, Carlo Casetta and Lillian Lestora, who do a "Danse Dementia" which is said to exceed the "limit," whatever that is. There are also the posing girls, who, as statues, assume rigid attitudes for minutes at a time, till the voice of a mortal awakens them and send them headlong into a great enchanted pool, where they remain till, near the end of the act, they are once more called forth, when they arise, none the worse for their long under water stay, to ascend to the skies and again make sensational dives into the water.

Harry Gilfoil, who has made his loveable old roue, "Baron Sands," a regular character, returns in a new series of the old chap's adventures and doings, and will again entertain everyone with this true-to-life characterization. Ben Deely, who wrote "The Alamo Rag" and other ditties that have found great favor, with Marie Wayne, returns in a lively skit: "The New Bell Boy," with some more of his songs introduced therein. Nick Hufford and Dell Chain have a lively skit anent the cullud parson and the minstrel in which the former's "sermon" is a decided feature, besides a lot of stepping, songs and merriment, and Van Hoven, the dippy mad magician" brings his skill to bear in a new way. Ruth Roye, a dainty and fetching miss, is known as the "princess of ragtime" and in that capacity is a huge hit everywhere. The only two holdovers are the topliners of the present wonderful bill, David Bispham, in some new songs and ballads, and Alice Eis and Bert French, in their "rouge et noir" dance of fortune.

Empress.

Beginning tomorrow afternoon with the regular matinee the Empress Theater will have for its headline attraction on the new bill one of the best, if not the most picturesque, sketches in vaudeville. George Hoey presents the act which is entitled "In Old New York" and was taken from an episode of the East Side.

The sketch shows a facsimile of the yard of an East Side tenement with the usual attachments thereto such as the "Neighboring Gossip" and the phonograph, the ash can and the love affair. George Hoey, who has made several trips over the Empress circuit before, comes again as the featured player in the act. He is supported by J. J. Williams, Harry Whail, Fred Hill, Hattie Carmontelle and Helen Bellew.

Second will be Mlle. Cecile, Frank Eldred and Fred Carr. The return of the international favorites will be welcomed by the Empress patrons as they are well remembered as the novelty creators.

Cooke and Roberts, who are said to be clever dancers, and who have some new and original dances that are said to be highly entertaining, will also be a feature on the new bill.

Also there will be Dorsch and Russell in their scenic spectacular novelty, "The Musical Railroaders," while a delightful sketch will be offered by the Usher Trio entitled "Almost a Millionaire."

Harry Rose, the singing comedian, and who is one of the latest musical comedy recruits to the vaudeville, will also be a feature on the coming week's bill, while the always new and first-run Fred Mace comedy motion pictures produced by the Fred Mace Feature Film Company, will complete the new bill.

Pantages.

Pantages will have a baby show next week. An inventive gentleman from San Francisco has discovered that a baby show will bring more people to a theater than any other attraction that has ever been featured

(Continued on Third Page.)



Robert Hilliard and scene from "The Argyle Case,"
The great detective mystery, which begins an engagement at the Mason tomorrow night.

WHERE THE DEVIL BREAKS OUT.

Humanity Is Not All Poetry and Idealism, and Now and Then a Playwright Is Frank Enough to Credit His Characters With Some of the Malice Found Outside of Books.

BY HENRY CHRISTEEN WARNACK.

IT IS ALL VERY FINE to speculate about the soul. The higher self is no doubt a delightfully capable and exalted personage. There is not the least doubt that the superman may appear any day now, but whether he will look anything like Maeterlinck, think anything like Bernard Shaw, or writ anything like Heinrik Ibsen is not for me to say. He may prove a cross between Gilbert Chesterton and Woodrow Wilson for all I know; and, again, Huerta may be a superman in disguise.

He may be, but, I don't think he is.

* * *

They have life tangled up until I don't know where we are. Some men claim they have no soul and then act like angels. Some of them go around bragging about their soul—bragging or whining—and then act like the devil.

In literature it is worse than it is on the street. You bump your head against the stars in trying to reach some of these fellows, and you have to wallow in the mire to get down to others.

Personally, I suppose that John Milton was all right, but I like Oliver Herford better. Bergson is all right, but so is Louis Carroll. They may not confess it, but more people have read "Alice in Wonderland" than "Paradise Lost," and they have understood it a lot better.

If Zola wants to dig in the dirt I let him, and if Swedenborg wants to litter the universe with stardust I allow for that, too.

Meanwhile, if somebody writes a good play about the badness of men I think I like it better than a bad play about the goodness not always in sight.

Half the people I read or talk to tell me that this is a perfectly good world, only I don't realize it. The other half say that it's a rotten old

(Continued on Twenty-second Page.)

New This Week.

HILLIARD AND "ARGYLE CASE."

Interesting Facts About Play and Player.

Distinguished Trio Placed Drama on Stage.

Bob Got Acting Microbe at Age of Seven.

No American actor has a finer or more varied record of achievement than Robert Hilliard, who comes to the Mason tomorrow. He has personal distinction and artistic authority. During four seasons he acted before more than 2,000,000 American playgoers in "A Fool There Was" in a tensely dramatic role that was a tremendous tax upon the vital and nervous forces. As Asche Kayton, who solves the intricate mystery surrounding "The Argyle Case," he personates the well-poised detective of mentality and is enabled to show another side of his artistry.

BURNS'S METHODS SHOWN.

"The Argyle Case" was conceived by Harriet Ford, a well-known writer of stories and dramas, and Harvey J. O'Higgins, who has done a great deal to establish himself in the regard of magazine readers. This work was undertaken with the assurance that William J. Burns, the famous criminal investigator, would co-operate with them. And this he did by treating "The Argyle Case" precisely as if the crimes upon which it is built, were actual happenings in real life that he had been employed to solve through his own agency. There were hours of anxious conference, and when the issue was finally worked out, every incident had been subjected to the acid test of his own methods. The dictograph, the Roneophone and the finger print and money bleaching processes are vividly demonstrated. It is a detective story, not a crook play.

Two gripping mysteries are solved by Asche Kayton, a vital and fascinating type of up-to-date American detective, personated by Mr. Hilliard. A rich man has been found murdered in his library. The police detectives are baffled. There is much newspaper sensationalism. False theories have been spread broadcast. Suspicion is attached to innocent people. The head of the Kayton Detective Agency is employed by the family for independent investigation.

Kayton is not a policeman; he is a genius for ferreting out crime. He has gained the confidence of the government and big private interests through successful achievements. In undertaking the Argyle affair, he becomes somewhat influenced by sentiment. There is a charming girl in a distressing position and she interests him. After he has brought the murderer of John Argyle to justice, and incidentally balked the most audacious counterfeiting scheme of the century, he finds that not the least of his rewards is the winning of her heart. This silver thread of love story runs through a tangled skein of thrilling complication. Tense and thrilling are the events that rush along swiftly from the moment the curtain rises.

There is no attempt in "The Argyle Case" to transfer the Burns personality to the stage. The plot has nothing to do with graft, corporation or political interests, or the labor question. The detective who solves the crime simply employs the Burns's methods, as indicated by Burns.

THE AUTHORS.

Truly it is a trio of celebrities who wrote "The Argyle Case."

Harriet Ford has been identified with dramatic authorship to good purpose, among her successes being "The Greatest Thing in the World," "Audrey," "A Gentleman of France" and "The Fourth Estate."

Mr. O'Higgins is known to thousands of magazine readers for his graphic short stories—for example, those tales of New York's firemen called "The Smoke Eaters"—his disclosures of Colorado political conditions, written with Judge Lindsay, of the Denver Juvenile Court, and his chronices of cribe entitled, "Detective Burns's Great Cases." There is drama tense and stirring in every story that he has written, but this is his first play.

William J. Burns is a world-wide figure as a terror to evil-doers, although in no sense a police detective. The United States secret service knows his value. Grafters and political plotters are thrown into panic when his services are enlisted. Banks and great interests send for him in a hurry when affairs go wrong.

THE ACTOR.

Robert Hilliard was 7 years old when he made his bow before a small, but select, audience in the drawing-room of the late Philip Hubert, a prominent New York architect, who died not long ago in Southern California. His leading lady was the host's tiny daughter Marie, who grew up to become Mrs. Gustav Frohman, and Mr. Hubert wrote the playlet which they acted.

Marie and Robert were, of course, enthusiastically applauded by admiring friends and relatives, who predicted great careers for them. But they reluctantly yielded to parental counsel and decided to go back to school instead of becoming great stars at once.

The acting microbe had found lodgment in Master Hilliard's system, however, and lay quiescent, but alert. After he had graduated from New York College and Bishops College at Lennoxville, Can., force of circumstances fairly crowded him into business activities. He became a broker in Wall street, where the headaches and heartaches come from, and put his profits into the erection of the Criterion Theater, Brooklyn.

Mr. Hilliard appeared on his own stage in "False Shame," having previously acted in the Brooklyn amateur clubs. His New York debut as a professional was with Georgie Cayvan, in "A Daughter of Ireland," at the old Standard Theater in New York. The play was a failure, but he persevered and soon was leading man for Mrs. Langtry, a famous English stage beauty, who created a furore during her

(Continued on Third Page.)

Forthcoming.

MUSICAL NOTES AND COMMENT.

MRS. C. A. BRADLEY FAREWELD CONCERT THURSDAY.

Pragmatic School of Dancing Music Winning Adherents—Euterpean Male Quartette Concert—G. Allan Hancock Musicale for Symphony Directors.

BY HECTOR ALLIOT.

There is just now a curious undercurrent in the art of dancing and the composition of dancing music.

First conceived by a Swiss and imported into Germany, the innovation seems to flourish at present in Russia and is interesting Paris and New York.

Tomorrow we may be called upon to answer the question whether we understand the significance of "pragmatic" dancing and appreciate the tenets of the new terpsichorean school.

Is it really new or is only a reversal to the original form of what dancing was and interpreted centuries ago?

There is but little doubt that Dalcroze in Germany and Bekeff in Russia are undertaking nothing more than a cultured and more scientific form of the art based on the world-wide and centuries-old human method of expressing in pantomime human emotions.

When Jaques Dalcroze founded, at Hellerau, near Dresden, his Bildungsanstalt, where music, combined with gymnastics, was first taught, the academic composers and musicians the world over laughed at the new idea as foolish and eccentric.

The semi-athletic, semi-terpsichorean art has grown, in spite, if not because, of the ridicule heaped on the head of Dalcroze.

Treated at first as a fanciful adaptation, pragmatic music did not interest musicians generally for many years.

Tadeusz Jarecki, a very talented graduate of the Hellerau school was, I believe, the first one to make the new movement known in the United States, where it has taken root since then.

Desarte had already prepared the ground for pragmatic music by his enthusiastic and able defense of harmonic use of all the muscles of the body.

Bekeff, probably the greatest authority of dancing, has gone much further and claimed that certain muscles in the human body correspond to certain tones, compositions and harmony of dancing music.

The followers of Bekeff's Russian school of poly-rhythmical dancing have attached themselves to prove the association of muscular action with emotions and the translation of the latter through the use of determined muscular actions.

The recent introduction of the terpsichorean art, as a general divertisement is nothing more than the enjoyment of graceful and technically unmeaning motion. For generations before and as far back as the dawn of human culture, dancing was a form of religious worship, which became the expression of joy, sorrow, exultation in a public form, to which Bekeff desires to revert.

Schirjaeff has recently called special attention to the use of the hands in dancing as indicating the nuancing of emotions expressed by the body, and in defense of the new tenets of the Russian school.

Sign language is as old as man himself and practically anyone with imagination can, in plastic dancing, express joy, sorrow, anger, love and jealousy in their various moods with the use of the hands.

There does not seem to be anything new, indicating the birth of an original method or introduction of a novel interpretation of the art.

It seems far more logical to consider the efforts of Petipa, Legat and others as a return to the simple and wholesome field of the terpsichorean art as it was originally devised to be; an adjunct to speech, or, if presented in its plastic form, without words, as what Hanslick has happily defined: The, "phonetically-moving form."

Bradley Recital.

Friends of Mrs. Charles Alfred Bradley, whose wonderful contralto voice has been enjoyed by the music-loving people of Los Angeles on numerous local occasions for the past two years, will have the last opportunity of again demonstrating their approval of this talented young woman at a farewell concert to be given at the Gamut Theater auditorium on Thursday evening, May 21.

Some of the noted authorities of Europe have stated that Mrs. Bradley has a remarkable range for a contralto, the voice covering four "C's" in irresistible sweetness and sympathy. Father Tonelle, the bosom friend of Caruso, said at a large musical gathering recently: "In all my experience, she is the only person I have met who gives one the instant impression of the great Scalchi, one not only to the close personal resemblance to that wonderful singer, but the seeming resourceless volume of the voice—rich, deep and flexible in quality, exhibits in a remarkable degree, the warmth and vividness of temperament so necessary to a successful operatic career."

Mrs. Bradley will leave Los Angeles via New York the early part of June with her two little daughters for Milan, Italy, and after completing her repertoire under one of Italy's greatest masters will finish in Paris.

Euterpean Quartette Concert.

Since 1890, the Euterpean Male Quartette has occupied a unique position as the vocal organization, which pioneered here singing in quartette form.

While the Euterpean has been heard in practically every city of this State, and has taken part in no end of programmes, ceremonies cheerful and sad, it is over seven years that the quartette has been heard in concert by itself.

Why after so many years, it decided to present a concert at the Gamut Club, last Thursday or why it has not kept the practice of being heard once a year or oftener in recital, is difficult to explain.

A splendid audience greeted the veterans last evening and showed by its appreciation the regard with which they are surrounded after a quarter of a century of frequent concerts.

Since their youthful successes, J. P. Dupuy, first tenor; F. E. Nay, second tenor; L. Zimmerman, baritone, and F. W. Wallace, bass, have acquired much experience, some gray hairs and most of them, the unavoidable increase in weight, which comes with long singing practice.

Their voices have retained much of their original tonality and their ensemble singing has remained as it was of yore.

Maud Reeves-Barnard, soprano, was the attractive and talented soloist of the occasion in the pleasing "Vissi d'arte" from Puccini's "La Tosca,"



[Photo by Mojonier.]

Mrs. Charles Alfred Bradley,
Contralto.

Massenet's "Ourve tes yeux bleus;" she sang with the quartette Abt's "Ave Maria" and the "Legend of the Chimes" from De Koven's "Robin Hood."

Mr. Wallace gave a bass solo, "Hybrias the Cretan," and J. P. Dupuy, the lovely tenor aria "Che celida manina" from "La Boheme."

Will Garroway, pianist soloist, gave Chopin's "Ballade in F Major," an attractive number, played with much skill and fine interpretation.

Five numbers were contributed by the quartette. "Strike, Strike the Lyre," of Cook was probably the more important. Old favorites like "The Goblins 'll Git You," "The Mill" and the "Father's Lullaby" were especially enjoyed by the friends of the organization.

A number of floral offerings indicated how the Euterpean Quartette is regarded by the music lovers, who have some of them, heard the unique company for a generation, a rare example of survival in the world of music anywhere, but especially here.

"Samson and Delilah."

Hans S. Linne, conductor of the People's Orchestra and director of the People's Chorus, announces the presentation of "Samson and Delilah" at Morosco Theater, in a vocal and instrumental recital, May 21.

The People's Chorus will render in concert form Saint-Saen's grand opera in three acts. "Samson and Delilah." The soloists engaged for the concert are Mrs. Minnie Hance, the well-known contralto, who will sing Delilah, created in this country by Mme. Schumann-Heink, and through careful preparation for the past three months Mrs. Hance is said to have attained a perfect mastery of the part; Fred C. McPherson will sing the part of the High Priest, well fitted to the beautiful baritone voice with which Mr. McPherson is gifted; the part of "Samson" will be sung by John E. Stockman, tenor, Tracy Buddington will sing the part of "Abimelech" and will also take the solo part of the aged Hebrew in the second act. Thirty-five musicians of the People's Orchestra will render the orchestra score.

Olcrich Recital.

On the evening of May 26 Charles Olcrich will be heard in what may be called his first piano recital at Symphony Hall.

Professional musicians have been interested in this young artist, who has developed far beyond his years in a comparatively short time.

His programme is quite ambitious, including selections from Beethoven, Liszt, Stojowski, Chopin, Moszkowski, Brahms, Rachmaninoff, Homer Grunn and Henry Schoenefeld.

Musical Tea.

Miss Genevieve Church Smith was the hostess at the Alexandria on Monday last to a reception offered to Mr. Raoul Laparra, on his forthcoming departure on a journey of musical discovery among the Indians of the Southwest.

David Bispham, Charles Wakefield Cadman, Mr. and Mrs. Arthur Babcock, Mrs. Jane Catherwood, Miss Ina Goodwin, Maestro Lebegott and Charles Turner were guests on this occasion.

Ulrich's Concert.

With Mrs. Marcel Meier as accompanist, Mme. Emilie Cole Ulrich, soprano, and Gustav Ulrich, 'cellist, presented a programme of selections from Popper, Friml, Cadman, Puccini, McDowell and others before the Santa Monica Bay Club last Monday.

Busiest Vocalist.

Estelle Heartt Dreyfus will give "Songs of Spain" at the Beverly Hills Hotel this evening.

Monday, May 18, she will sing a group of songs before the Hanna College reunion, given at the Alexandria Hotel, and Tuesday, May 19, she will give a part of "Rhyme and Rhythms of the Romany" before the Hollywood High School.

Bensinger Lectures.

A series of lectures on the voice as an instrument will be given before the Matinee Musical Club, beginning June 4, by Mrs. J. H. Bensinger, a well-known teacher of voice production from New York City.

Nordica Pearl.

With the recent death of the celebrated prima donna Mme. Lillian Nordica at Batavia, Java, curiosity is naturally aroused concerning her marvelous collection of pearls.

In her various world-encircling engagements Mme. Nordica spared for years neither time nor money in collecting her favorite form of jewels.

It is said that a certain rope of pearls, with one obtained from the treasury of an impoverished Rajah, has no equal in the world.

Will her husband, George W. Young of New York, or her three sisters retain that valuable jewel, now rendered priceless by association with the lovely diva, or will it be sold?

Long Beach Musical Festival.

From Thursday, June 4, to Sunday, June 7, the residents of Long Beach and the thousands of visitors in this city will be entertained with a musical festival.

In addition to soloists a trained chorus of more than 500 voices has been prepared.

G. Allan Hancock Musicale.

On the evening of May 21 directors and officers of the Los Angeles Symphony Orchestra will be the guests at a musicale at Mr. and Mrs. G. Allan Hancock's residence.

Miss Adelaide Cannon, reader, will appear on the programme, also Bernice Roach Oberweinder, concert pianiste. The trio, composed of Mr. Hancock, Mr. Strobridge and Mr. Dobbings, will also give several numbers.

"Historic Musical Pageant."

"American Music" as arranged for a pageant by Mrs. Blonda Banks Coburn will be given by the Harmonia Club at the Friday Morning Clubhouse on next Thursday afternoon.

The pageant is divided into fourteen periods. They are:

Indian songs—Love and war. Mrs. Ella Ballard Hanna, directing.

Patriotic songs—Miss Anne McNab of Scotch descent will sing "Dixie," and Mrs. Nels Sorenson, "Hail Columbia."

Negro melodies—Mrs. Pearl Lindsey Conklin, directing.

Early opera—Solo from "Clari, the Maid of Milan," written by John Knowles Paine.

Oratorio—In the Boston Public Library was discovered for the Harmonia Club the manuscript of the first American oratorio, "St. Peter." This also is by J. K. Paine, and an aria from it will be sung.

War song —Mrs. William Dudfield.

An old-fashioned singing school—Mrs. C. Maude Stickney, leader, assisted by fourteen of the club members.

Folk songs—Indian, cowboy and ballad.

Popular songs—College girls' songs; a Gospel hymn "powerfully sung," and a well-liked ballad.

Comic opera—Solo from "Robin Hood."

Vaudeville skit—"The Pied Piper of America." In this the much-decried ragtime enters for the first time the classic portals of Harmonia. Mrs. W. F. Howard will herself be the Pied Piper, leading a chorus in the swaying, lilting, tantalising melody which will not "let the feet keep still."

Modern classical music—MacDowell. "Uncle Remus" will be present with the Harmonia babies.

Modern opera—Mrs. Abramson will sing an aria from "Natoma," accompanied by Mrs. F. B. Reynard.

Mrs. Colburn will read her masque of the pageant, "American Music."

Metropolitan Opera Stars.

After concluding a season of unusual artistic and financial success, the able general manager of the Metropolitan Opera Company, Guilio Gatti-Casazza, announced his plans for the coming season, before his departure for Europe.

New artists engaged are Melanie Kurt, soprano of the Royal Opera, Berlin; Elizabeth Purits-Schumann of the Stadt Theater, Hamburg; Mabel Garrison, American soprano; Alfred Piccaver, American lyric tenor, of the Imperial Opera, Vienna; Arthur Middleton, American bass-baritone. The management is also negotiating with other important artists.

Regarding new operas to be given next season it may be stated as certain that "Madame San-Gene" will have its world-premiere at the Metropolitan in the early part of the season. The libretto of this opera, based on Victorien Sardou's play, well known to American theater goers, is by Renato Simoni. The music is by Umberto Giordano, the composer of "Andrea Chenier," "Fedora" and "Siberia," who will be present at the rehearsals and premiere.

Other novelties under consideration are "Francesca da Rimini," by Riccardo Zandonai, recently produced in Turin; "Notre Dame" (based on Victor Hugo's novel,) by Franz Schmitt, which was produced a few weeks ago with great success in Vienna, and Goetz's "The Taming of the Shrew" ("Der Widerspanstigen Zahmung.")

Artists re-engaged for the coming season are as follows:

Sopranos—Frances Alda, Lucrezia Bori, Anna Case, Louise Cox, Vera Curtis, Emmy Destinn, Geraldine Farrar, Rita Fornia, Johanna Gadski, Frieda Hempel, Alice Nielsen, Marie Rappold, Leonora Sparkes, Rosina Van Dyck.

Mezzo-sopranos and contraltos—Mariska-Aldrich, Emma Borniggia, Sophie Braslau, Maria Duchene, Louise Homer, Helen Mapleson, Marie Mattfeld, Margaret Matzenauer, Margaret Ober, Lila Robeson.

Tenors—Paul Althouse, Pietro Audisio, Angelo Bada, Julius Bayer, Rudolf Berger, Enrico Caruso, Edoardo Lizet, Stojowski, Chopin, Moszkdwski, Giovanni Martinelli, Albert Reiss, Jacques Urlus.

Baritones—Pasquale Amato, Bernard Begue, Dinh Gilly, Otto Goritz, Robert Leonhardt, Vincenzo Reschiglian, Carl Schlegel, Antonio Scotti, Hermann Weil.

Basses—Paolo Ananian, Carl Braun, Adamo Didur, Marcel Reiner, Giulio Rossi, Leon Rothier, Basil Ruysdael, Andrea de Sagurola, Herbert Witherspoon.

Conductors—Alfred Hertz, Giorgio Polacco, Arturo Toscanini.

Conductors and assistant conductors—Richard Hageman, Hans Morgenstern, Giuseppe Bamboschek, Frederick Jacobi, Gennaro Papi, Francesco Romei, Willy Tyrolef.

Chorus masters—Giulio Setti, Hans Steinor.

Technical director—Edward Siedle.

Stage managers—Jules Speck, Loomis Taylor.

Hair Goods Under Priced.



34-oz. natural wavy hair braids, 30 inches long. Special price $12.50.

THE MARINELLO SHOP, Third Floor, Title Guarantee Bldg., 5th and Broadway. Phones: Main 6908—A3794.

ZONA FACE POMADE KEEPS THE COMPLEXION AND ARMS BEAUTIFUL



The modern compressed face powder. Use Zona for beautifying the skin, freckles, discolorations and facial blemishes and you will be delighted.

At dealers or mailed, 50c.
ZONA CO., Wichita, Kan.

MUSICIANS' DIRECTORY

EGAN DRAMATIC SCHOOL,
1324 So. Figueroa St. Phone 60371.
MUSIC AND DRAMA.
Send for Catalogue.

Phone 10662.
CARL BRONSON.
The Art of Singing.
304-5 Blanchard Hall.

Signor Pietro Buzzi,
The Italian Art of "Bel Canto."
1918 West Eighth St. Phone 51928.

RUDOLPH BRAND.
VIOLIN INSTRUCTION.
2430 S. Flower St. Phone Home 21984.

THE YOUNG IDEA.

BY EUGENE BROWN.

For some aeons the conglomerate country we know as California had for its chief assets climate and scenery and, until a few generations ago, offered little else. About a dozen years ago and while I was conducting a virtuous and refined family daily in Illinois an enthusiastic tourist friend wrote me that California had not only climate and scenery, but schools. She said: "They seem like specks of paradise to one who has taught and boarded 'round' in the wild spots of Missouri and Kentucky."

That was twelve years ago.

Within the intervening time even the California schools have undergone another revolution and the structures of today are as far advanced as were the former ones beyond the log schoolhouses of the real pioneers.

At the present time California has by long odds the most attractive and best-built and equipped schoolhouses in the United States, and that, of course, means in the whole blooming universe. Even in the newer communities the public school looms up like a Greek temple. Take the marvelous little city of Van Nuys, for instance. When I first saw the townsite—a matter of little more than two years ago—it was a waving and colorful stretch of barley, mustard and poppies, and so far as buildings were concerned was as bald as a baby. Now there is a grammar school that would put the Parthenon on the blink, and the ambitious citizens have just ordered a hundred-thousand-dollar high school, the plans for which resemble a group from the splendor of the Versailles of Louis XIV. It would take two centuries of old-time history to achieve what Van Nuys has between two harvests.

The advanced schools of Pasadena, Santa Monica, Long Beach, Santa Ana, Glendale and other bustling cities roundabout would have shone as State capitals in the days when the republic was as young as these towns are. The Californian—whether native or adopted—has a keen vision for the future. In what we call the pioneer days communities were created in haphazard fashion by families locating near one another for protection or companionship. As they grow people would lay out roads, when they had to, and would build a school when the pupils got too bulky or numerous to be cared for in the house or barn where school rudiments had been installed. When it was built it would be by the personal labor of all the citizens of the community. It would be as small as possible and would be constructed along the simple architectural lines of a doghouse, with one opening in front and a peephole in rear for ventilation or Indian shooting.

But the modern Californian reverses the process. He picks out the site of his town with its natural and prospective advantages in mind. He lays out wide and well-graded streets—and he paves them, b'gosh! He raises ornamental electroliers for public lighting, and he puts in water and gas mains, rose bushes and palm trees. After this he rears a $75,000 schoolhouse and then feels warranted in inviting the people to move in.

And they do.

The arrivals find all modern joys and comforts, and their social and educational life ready at hand. The system as planned is considered as a good investment. The splendid schools of California constitute one of her most illustrious advertisements. They appeal to an ambitious and well-to-do class of citizenship who wish their children to have every possible advantage in early education. They explain to a material extent why so many tourists become residents. California is a delightful land in which to rear children.

The new school system has more courses than a Chinese banquet. It teaches everything from psychology to chauffeuring and ranges genially from science to cigarettes. In manual work it stretches merrily from boilermaking to cubist art. There are kindergartens for the babies and the polytechnic, the normal and the juvenile college for those who wish advanced training on educational lines without going to one of the large-calibred universities. There are gymnasiums, well-equipped playgrounds, dancing classes and open-air schoolrooms to add the elements of exercise, health and recreation to the curriculum. Nothing is too good for the rising generation and they will be spared most of the hardships and difficulties which their fathers and forefathers encountered in acquiring their store of book knowledge.

The little red schoolhouse is disappearing, but not in the manner its defenders feared. It has at times been a burning issue in politics and otherwise sane and intelligent citizens have expressed dread that the Romanist, the Socialist, the pessimist, or some other prong-horned "ist" conspired for its abolishment. It is disappearing—but it is because it was the smallest and ugliest building in the community. Another school takes its place, but it is a structure reared on graceful lines, commodious, sanitary and beautiful. The sentiment which inspired and protected the little red schoolhouse has graduated from homespun into velvet.

And it is well.

The ornate and commanding public school buildings of California with their complete modern equipment and capable instructors form the anchor which holds the future and prosperity of the commonwealth.

ACTIVE WOMEN.

Mlle. Marie Galtier, one of the most talented woman members of the French bar, has been made an inspector-general to the Minister of Interior in France.

Juliet Shelby, also known as Mary Miles Minter, who made a national reputation in the title role of "The Littlest Rebel," is to appear in stock companies in that play.

Mrs. Kate Roat of Milton, Pa., has celebrated the seventy-sixth anniversary of her birth. Mrs. Roat has taught in the infant department of Trinity Lutheran Sunday-school for fifty-five consecutive years. She began teaching in the infant department on Easter Sunday in 1859, and is now superintendent of that department. Many of the present pupils are the grandchildren of the first pupils.

The State of Illinois has elected its first woman Mayor in Mrs. Kate York, who is Mayor-elect of Kingston Mines, Ill. She has been in business for twenty-three years and has held several other public offices.

Mrs. Russell Sage will pay an income tax of $200,000, and Mrs. Hetty Green is down for $180,000.

Helen Ring Robinson, the only woman Senator in the United States, will begin a campaign to rid Colorado of the divorce evil.

Mme. Calve, the opera singer, will shortly establish a traveling school for the teaching of singing.

Mrs. David Franklin Houston, wife of the Secretary of Agriculture, has returned from Woods Hole, Mass., where she selected a summer home for herself and children, which will be visited by Secretary Houston as often as the St. Louis member of the Cabinet can get away from his official duties in Washington.

"The Exclusive Specialty House for Feminine Apparel"

Myer Siegel & Co.

443-445-447 South Broadway

Afternoon and Dance Dresses

Values $45.00, $50.00 and $60.00 at $35.00

Handsome Dresses of Pompadour and Changeant Taffeta, Figured Pussy Willow Silks and all Pastel shades in Taffeta Dresses and combinations, with chic bustle back and bouffant effects.

Coats Two exceptional assortments at $19.50 and $29.50

One-Fourth to One-Third below former Prices.

Millinery 1/3 to 1/4 off

All trimmed Hats and most exquisite modes are now offered at special prices. All Imported Models at HALF-PRICE.

May Sale
Crepe-de-Chine Underwear

Crepe de Chine in all the new designs and trimmings. Combined with the new Camisole tops and Knickerbocker drawers also Princess and Boudoir Wear, which we make an especial showing of.

Crepe de Chine Gowns $6.00 up. Combinations $6.00 up. Petticoats $3.95 up. Sacques $6.00 up. Negligee $9.75 up.

Children's Wear Third Floor

A special offering on Children's Coats at great reductions.

Coats that were $5.00 and $5.50 now $3.95
Coats that were $7.50 and $8.50 now $4.95

"The Exclusive Specialty House for Feminine Apparel"

ANGEL SILK SHOP
L. GANSOVER
Corner Mercantile Place and Broadway.

SILKS CUT PRICES

40-INCH CREPE DE CHINE. Neat, pretty floral designs, cut from $1 yard..... 75c

HEAVY SILK FIGURED CREPE, for fancy coat suits, cut from $1.25 yard..... 85c

40-INCH SILK CREPE CRYSTAL. Cream, tan, brown, wistaria, pigeon drift, porcelaine, navy, steel, purple, rose, green. Cut from $1.35 yd. 95c

Calbarro's Fur Store



806 S. Broadway

HERE IT IS!

Greatest Dress Sale of All!

Where? At "The New Paris"—Of Course!
Be Here Tomorrow Morning Without Fail
12 Hundred Silk Gowns

From Which to Do Your Choosing
$19.50, $25 and $29.50 Garments

$9.75



$9.75

$9.75



Absolutely new—just out of their boxes! The most exquisite and becoming styles shown this season at any price. They have been sketched by our artist, but they cannot show the real beauty of these exquisite models—the exclusive trimmings, the beautiful laces, the dainty girdles or bouquets and a hundred other details of design that will surprise and delight you!

Everyone's Invited!

To this Sale—the greatest in point of Style, Variety and Value you have ever attended!

Hundreds of beautiful Gowns, correct to the minute in style, of exquisite quality and AWAY BELOW EVEN THE USUAL COST OF PRODUCTION!

Every Fashionable Fabric and Shade

Shimmering Taffeta Silks, soft Crepe de Chines and beautiful Charmeuse Silks in light evening shades, all the novelty shades of the season and staple colors. Let your imagination run riot and still you won't guess half how lovely these gowns are!

Evening Costumes
Street Dresses
Afternoon Gowns
Dainty Dansant Frocks
Gowns for Any and Every Occasion

Actual Value to $35.00

All Sizes in Every Style, So No One Need Be Disappointed

No Exchanges
No Refunds
No C. O. D.'s
No Deliveries
None Charged
No Phone Orders During This Sale!

The New Paris
CLOAK & SUIT HOUSE
609-611 South Broadway

Dramatic Reviews.

(Continued From First Page.)

...udevilleville. He proved his theory ...e weeks ago at Pantages Theater ...n Francisco, and reproved the ...ery, and the doubters at the same ...e, last week in Oakland. Next ...eek, at Pantages there will be a per... shower of gold for twenty popu... babies. Pantages pays the bill, ...abies get the money, and the au... babies get the entertainment. Which ...ems to be a satisfactory arrange... all round.

Of course, the first essential for a ...by show is babies, and as there are ...abies everywhere this ought not to ...e a difficult condition. The other es... is that the owners or proprie... of the babies should consider ...rs of the babies in existence. Of course, ...em the finest in existence. Of course, ...e fact that there will be money, ...ch, gold, for the finest of the finest, ...ill influence nobody; but the preva... ...ence of prize-winning progeny com... ...ined with paternal pride should pro... ...ride candidates for the Pantages ...rcuit.

There will be six acts of vaudeville ...aded by the famous Alisky troupe ...f Hawaiians. These dusky singers, ...ancers and instrumentalists have a ...eputation that needs no embellish... ...ment. The mention of the name is ...ll the advance notice required.

Danny Simmons, the military hobo, ...amiltable fun-maker, and burlesque ...ero, is to be with us. Simmons is ...a natural headliner, and deserves the ...ery largest type to present his laugh...er-compelling capacity.

Herr Bolk, the German magician, ...resents "Creo," and "Creo" is a mys... ...erious creature, a woman of perfect ...orld wrought by the professor's ...agic from a rag, a bone and a hank ...f hair. Creo is a fascinating crea... ...ture (outside her vampiric associa...tions) and one will be sorry to see ...er return at the Herr professor's ...ommand to her suggestive original ...tate.

Comer and Sloane, conversational ...omedians and singers, Togan and Ge...ova, acrobatic dancers, and the De ...Alberts, the couple who gave Los An...eles its first view of the tango a ...ear ago or more, are also listed.

...ipodrome.

A real melodrama, the virile, red-...looded kind, that makes the pulses ...uicken, is promised at the Hippo...drome beginning with the Monday ...matinee, when "The Sour Dough," ...Walter Montague's great Alaskan ...drama, takes up headline position on ...the new bill, surrounded by a list of ...features which seem obviously bound ...to stir the jaded theatrical palate.

While the sketch contains nothing ...of that violence and bloodshed which ...would make it unfit for the eyes of ...small children, it is still of that tense, ...gripping nature which makes it a real ...man's story, and under Montague's ...personal direction, seems destined for ...high favor.

Another act, as capital as it is con...trasting, will be the De Von sisters, ...two Titian-topped damsels, who sing ...and dance entrancingly, and if one is ...looking for color, there is also Ti Ling ...Sing, the Chinese fiddler, rated as one ...of the best musicians of his nation.

...Du Shields, the swinging trick ...cyclist, has an offering both unique ...and baffling; while Clinton and Bea...trice, "the girls behind the guns," will ...contribute a picturesque sharpshooting ...act.

...Monica, a decidedly dainty sing...ing comedienne, should be a charming ...feature of the new bill, while the Sev...en Italian Highlanders, sounds novel, ...though just what they do is still a lo...cal mystery.

A motion picture, which really is ...worthy headline honors, is the me...morial services over our dead sailors ...in Vera Cruz.

...Republic.

"Along the Swanee River," a big ...spectacular scenic act with wonderful ...musical effects, just off the Keith ...circuit in the east, comes as the ...headliner at Bert Levy's Republic ...theater next week, commencing with ...the matinee on Monday.

Lewis and Harr present this feature ...attraction, with famous negro types ...of the old south. Anna Harr por...trays the old southern mammy and ...Lewis appears as Jasper, a no ac...count darky, while Harry Smith as ...Dancing Rufus" gives a remarkable ...exhibition of buck and wing dancing.

...Brinow and Warner, "That Jolly ...Pair," have a singing, dancing and bal...ancing novelty act; Jack Stewart, that ...popular baritone is a feature of the ...bill, Raymond and Temple have a ...series of artistic coquettry, consisting ...of singing, dancing and talking; ...Maud Dean, dainty toe dancer and ...posing soubrette is a stellar attrac...tion; Boothe and Boothe, comedy ...posing, dancing, talking and juggling ...artists with first run Mexican War ...pictures and the new Selig news ...weekly complete the bill.

...Burbank.

"The Echo," with Rock and Ful...ton and the remarkable cast of the ...Burbank company, will play its fare...well performances this afternoon and ...tonight at the Morosco Theater.

This week, following the close of ..."The Echo," the Morosco will be dark ...for "A Knight for a Day" is in ...preparation.

"A Knight for a Day" will be the ...big gaiety attraction at the ...Morosco and should prove of unusual ...interest. In the cast will be the ...distinct little Daphne Pollard, Alf ...Goulding, the famed La Valera and ...Estelle Stokes, secured from the ...best class vaudeville, Frances ...Hyde and many other well-known fa...vorites who should make this big pro...duction a great winner.

...Burbank.

With the matinee at the Burbank ...theater today, "Stop Thief" will be...gin its third big week at the Main ...street playhouse.

...It would not have required a very ...good guesser to forecast that "Stop ...Thief" was due for a run at this play...house.

...From its first appearance at the ...Burbank, the Los Angeles critics were ...unanimous in declaring that "Stop ...Thief" would probably run as long ...as the theater would permit it to, be...cause it is the biggest fun producer, ...the happiest and most exciting farce ...comedy, the biggest situations and most ...remarkable surprises that Los Ange...les had for years.

...The full strength of the Burbank ...company is appearing in the play, ...Wilmer Walter as Neil Jones and Forrest ...Taylor as Jack Doogan are scoring ...individual successes of unusual pro...portions. Walter Catlett, James K. ...Steven, Winifred Bryson, Grace ...Reeves, Thomas McLarnie, Donald ...Gallaher and every member of the Bur...bank company is giving a presentation ...that will mark "Stop Thief" as one of the gems in ...Los Angeles theatrical history.

...Now in preparation for production ...at the same theater when "Stop ...Thief" finishes its run is the great ...play of Frances Hodgson Burnett, ..."The Dawn of a Tomorrow" with ...Miss Taylor in the role of Glad, made ...famous by Gertrude Elliot, and For...rester as Dandy.

...Auditorium.

"...Is Hell," is the headliner at ...the Auditorium, Clune's Theater

House for Feminine Apparel
Siegel & Co.
South Broadway
and Danse
$35.00
and Changeant Taffeta, Figured Crepe
shades in Taffeta Divette
and bouffant effects.
optional assortments
and $29.50
third below former Prices.
1/3 to 1/4 off
quisite modes are now offered at
de at HALF-PRICE.
y Sale
ine Underwear
designs and trimmings. Combination
Knickerbocker drawers also Negligee
o an especial showing of.
up. Combinations $5.00 up.
$3.50 up. Negligees $3.75 up.
Wear Third Floor
coats at great reductions.
.00 and $5.50 now $2.85
.50 and $8.50 now $4.95
House for Feminine Apparel
Culburn's Fur Storage
806 S. Broadway
Home Phone
of All!
ris"—Of Course!
ing Without Fail
lk Gowns
ur Choosing
0 Garments
of their boxes! The most elegant
wn this season at any price! Here
our artist, but they cannot be
r exquisite models—the color har-
beautiful laces, the dainty ornaments
d a hundred other details of re-
ll surprise and delight you!
ing Costumes
reet Dresses
oon Gowns
ansant Frocks
d Every Occasion
Actual Values to $29.50
$9.75
No Exchanges
No Refunds
No C. O. D.'s
No Deliveries
None Charged
No Phone Orders During This Sale!

Dramatic Reviews.

(Continued From First Page.)

...ampolin. He proved his theory ...ears ago at Pantages Theater ...n Francisco, and reproved the ...e doubters at the same ...ast week in Oakland. Next ...at Pantages there will be a per... of gold for twenty popu... Pantages pays the bill, ...e the money, and the au... gets the entertainment. Which ...ems to be a satisfactory arrange... for all round.

...f course, the first essential for a ...ge show is babies, and as there are ...ny everywhere this ought not to ...e a difficult condition. The other es... is that the owners or proprie... of the babies should consider ...emselves in existence. Of course, ...ere is that there will be money, ...ot gold, for the finest of the finest, ...ut silver nobody; but the preva... color-attracting property com... with paternal pride should pro... candidates for the Pantages ...ge.

...here will be six acts of vaudeville ...ided by the famous Alisky troupe ...f dancers. These dusky singers, ...nce and instrumentalists have a ...ge that needs no embellishin... The mention of the name is ...ufficient notice required.

...arry Simmons the military hobo, ...ventriloquist, and burlesque ...ist is to be with us. Simmons is ...n old headliner, and deserves the ...ood terse type to present his laugh-...ompelling capacity.

...ax Bill, the German magician, ...nd "Cres" and "Cres" is a myste... creation, a woman of perfect ...orm wrought by the professor's ...ill from a rag, a bone and a hank ...f hair. Cres is a fascinating crea... and her vampiric associa... to some will be sorry to see ...ave us at the Herr professor's ...ommand to her suggestive original ...ct.

...ower and Sloane, conversational ...omedians and singers, Togan and Ge... in acrobatic dancers, and the De ...ons, the couple who gave Los An... its first view of the tango a ...ear or more, are also listed.

...A real melodrama, the virile, red-...blooded kind, that makes the pulses ...ound, is promised at the Hippo... beginning with the Monday ...matinee when "The Sour Dough," ...Rex Montague's great Alaskan ...play, takes up headline position on ...the new bill, surrounded by a list of ...names which seem obviously bound ...to the jaded theatrical palate.

...While the sketch contains nothing ...of the shocking and bloodshed which ...would make it unfit for the eyes of ...children, it is still of that tense, ...gripping nature which makes it a real ...thriller, and under Montague's ...clever direction, seems destined for ...a long run.

...Another act, as capital as it is con...trasting, will be the De Von sisters, ...the two trapped damsels, who sing ...in most entrancingly, and if one is ...not for some there is also Ti Ling ...the Chinese fiddler, rated as one ...of the best musicians of his nation.

...Then there is the swinging trick ...of Ash, featuring both unique ...lighting, while Clinton and Bea... of the guns behind the guns," will ...contain a picturesque sharpshooting ...act.

...Lina, a decidedly dainty singer... specialties, should be a charming ...addition of the new bill, while the Sev...enteen Highlanders, sounds novel, ...and just what they do is still a lo...cked secret.

...The motion picture, which really is ...entitled to headline honors, is the ma... production ever our dead sailors ...of the Great.

...Along the Swanee River," a big ...Southern scenic act with wonderful ...musical effects, just off the Keith ...circuit in the East, comes as the ...headliner at Bert Levy's Republic ...theater next week, commencing with ...matinees on Monday.

...Anna Harr and Harr present this feature ...act, with famous negro types ...of the old south. Anna Harr por... the old southern mammy and ...Harry Smith appears as Jasper, a no ac... "rastus," while Harry Smith as ...the "rube" gives a remarkable ...exhibition of buck and wing dancing. ...Ed. Warner, "That Jolly ...Fellow," singing, dancing and bal... his own specialty act; Jack Stewart, that ...clever boneless wonder is a feature of the ...bill, and Temple have a ...series of artistic coquettry, consisting ...of singing, dancing and talking; ...Miss Temple, dainty toe dancer and ...pretty soubrette is a stellar attrac... for Bootles and Boothe, comedy ...sketch artists, talking and juggling ...artists of the first run Mexican War ...pictures and the new Selig news ...weekly will complete the bill.

...The "Rube" with Rock and Ful... and the remarkable cast of the ...Burbank company will play its fare... engagement this afternoon and ...evening at the Morosco Theater. ...Commencing with the close of ...the week, following the close of ..."Stop Thief," the Morosco will be dark ...for the week. "A Knight for a Day" is in ...rehearsal.

...Another attraction at the ...Orpheum will be the ...Vesta Victoria, who will be the ...headliner at Clune's Theater ...for the week.

...Beautiful, this week. This timely picture is one of the finest examples of motion picture photography ever presented. The beautiful war scenes are all in natural colors making the film one of unusual artistic beauty. Even in these days of realistic war pictures this feature with its emphatic title stands out prominently among similar offerings. In being colored it has a great advantage. War being notoriously picturesque and spectacular, the element of color is vital and a portrayal of battles and military adventures in striking colors is an extraordinary attraction at all times.

In this picture only enough is shown of the horrors of strife and carnage to justify its lurid title, but the glamour and glory of the tented field are by no means neglected. The film is full of the strange incidents of war and of episodes such as will be possible only in the war of the future, of these latter the fight in the air and the destruction of a number of dirigible balloons is easily the most sensational.

"Love, Luck and Gasoline" is the name of a real comedy which comes to the Auditorium with "War Is Hell." The latter picture will be well set off by this irresistable picture of the ponderously eloquent John Bunny in a marine comedy.

There will be news pictorals and other good features.

Music provided by the augmented orchestra is among the best found in the city. It is a feature of the Auditorium policy. The great pipe organ is also heard to advantage under capable control. Next week will find "The Spoilers," by Rex Beach, at the Auditorium.

Clune's Broadway.

"The Adventures of Kathlyn" is at Clune's Broadway Theater again. This good news will be received by thousands of the young heroine's friends, who remember her in a precarious position in a burning house, from which escape seems impossible. They have been anxiously waiting for news from her, and will now receive it, for she will enact her feats of daring during the early part of the week. This is No. 11 of the series, and is really the most exciting of all. The wild animals are used in practically all of the scenes. The sub-title of this number is "The Forged Parchment," and it is in two parts. The scenic opportunities in this picture are unusually fine, and true to prediction, this number is the best produced yet.

The programme is kept light and more enjoyable by the introduction of abundant comedy, Col. Heeza Liar, as a "farmer," a Bray cartoon, will be the best laugh-producer shown here lately. There will be other good dramas and comedy, but these two are the headliners and each alone is worthy of the time and money expended.

The twenty-third number of the Selig pictorial news service will be seen here.

Woodley Theater.

"Pierre of the Plains," that thrilling melodrama of the Northwest Mounted Police, which Edgar Selwyn wrote and presented with unprecedented success, has been made over and elaborated into one of the most fascinating moving pictures ever thrown on the screen, and will be seen for the first time in this city, at the Woodley Theater for the week beginning Monday.

Double interest is added to the film through the fact that Mr. Selwyn himself appears in his original role, supported, not only by many of the members of the original company, but a whole brigade of the real mounted police as well.

It is a wonderfully picturesque film, as spectacular scenically as the story itself is thrilling, with its battle of red-blooded men, and its devotion of Spartan women, amidst the snows and bleak lonesomeness of the great Northwest.

The play itself, though a gigantic success, was but puny, compared with the grandeur of the film drama, and the accompaniment arranged for it on the mammoth pipe organ should enhance the sublimeness of nature a hundred fold.

Taking his cue from the success of "The Old Curiosity Shop" last week, Manager Woodley announces "Pierre of the Plains" for a full week.

Tally's Broadway.

Mary Pickford, as the ragged little squatter girl, dirty, but beautiful, rude, willful, saucy, but noble and self-sacrificing, renders a portrayal of inexhaustible fascination in the five-act photoplay version of Grace Miller White's powerful story, "Tess of the Storm Country," which is to be the attraction at Tally's Broadway for one week, beginning Monday.

The picturesque environment of scenery, the rich variety of character types, the vital heart interest, and, most of all, the irrisistible charm of "little Mary" make this picture one of the most eventful and delightful motion picture productions ever shown at Tally's. Tess is a character that will live in the memory of the audience long after the shallow, conventional heroine of the average picture is forgotten. Idealized by Mary Pickford, who renders a performance of compelling beauty and forcefulness, it ascends to the realms of art that words alone cannot describe.

Mr. Strobridge and Mr. Demorest promise a musical programme to accompany this production that will be hard to equal in the future. Both the great organ and the orchestra will be heard to advantage.

Hamburger's Arrow.

The program for Monday, Tuesday and Wednesday consists of a two-reel feature "In the Fangs of Jealousy," a Eclair drama; "The Transformation of Prudence," Powers society drama, and "The Boarder's Mishaps," Joker comedy.

The biggest feature of the week, however, is a two-reel Eclair, "In a Persian Garden," a colored picture, with Mildred Bilght and W. Thomas. The humor and pathos of this film are so clearly and interestingly depicted that it holds attention from start to finish.

The latter part of the week's program is backed up by Augustus Carney, comedy, "Universal Ike in Pursuit of Eats," and the Powers "Count's Infatuation."

Alhambra.

The Alhambra Theater announces a special feature for Monday, Tuesday and Wednesday of this week, in the person of Hermann, nephew of Hermann the Great, a comedy juggler and magician, who has been winning high favor as an entertainer. He is scheduled to appear daily, at 2 and 4 p.m.

Miller's.

Klaw & Erlanger's first photoplay, 'Classmates," in four parts, which has been attracting unusually big crowds to Miller's Ninth, Spring and Main Street Theater, will be shown for the last time today and tonight. This virile outdoor play of today is undoubtedly one of the greatest stage successes to be converted to the new art.

Interpreted by a great cast headed by the same stars who made that other big Miller success, "Judith of Bethulia," it compares favorably with that beautiful story, and is produced with the same wealth of detail and interpreted with the same skill that made that production the most talked-of one in the world. A good comedy and a Broncho Billy picture complete the bill.

Monday's program contains many good things, including a two-reel Vitagraph feature, entitled "The Antique Engagement Ring." The newest Pathe Weekly contains scenes of the occupation and landing of troops at Vera Cruz, shows the actual fighting in the streets, and one American marine was killed and four wounded right in front of the camera. This is the real stuff.

Little Theater.

So successful have been the performances of "Wan o' the Wood" at the Little Theater that Manager Frank C. Egan has decided to continue the play for another week, only restricting them to matinees. The first performance of the coming week will be on Thursday afternoon, and the second on Saturday, making only two performances in the week.

"Wan o' the Wood" is by all odds the most cleverly produced fairyland play ever given by children in Los Angeles. It tells a beautiful story, crammed full of child love, and has a heart interest for every man, woman and child. The cast of children presenting the play are not amateurs in the sense that the word usually applies. They are drilled performers, and display a talent not often found in professionals. Best of all, they take a personal pride in their work, and the performances at the Little Theater are proof of that fact.



At the theaters.



Theatres—Amusements—Entertainments

TALLY'S BROADWAY THEATER—833 S. Bdwy.
One Week Only, Beginning Monday
MARY PICKFORD
Seven Shows Daily, Starting at 12, 1:30, 3, 4:30, 6, 7:30 and 9. REGULAR PRICES.
—IN—
TESS OF THE STORM COUNTRY
Special Music By World's Greatest Theater Pipe Organ & Tally's Superb Orchestra

MILLER'S THEATER— JUNCTION NINTH, SPRING AND MAIN STREETS.
TODAY ONLY—THE KLAW & ERLANGER FOUR-REEL MASTERPIECE.
"CLASSMATES"
MONDAY, TUESDAY AND WEDNESDAY
A DELIGHTFUL PROGRAM THAT WILL PLEASE EVERYONE.
"ON THE MINUTE" A two-part Selig political drama.
Antique Engagement Ring A heart interest two-part Vitagraph story.
"TWO GIRLS" A picture of vital interest to every woman.
"An Andy Comedy" A kid picture that is brimful of laughs.
"THE LATEST PATHE WEEKLY"—Up-to-the-minute world news including the showing of troops landing at Vera Cruz; actual fighting in the streets; one American marine killed and four wounded right before the camera. This is the real stuff.
COMING MONDAY, MAY 25—"WAR IS HELL." See this tremendous, vital, thrilling, dramatic sensation in all its beauty of natural coloring on that Plate Glass Mirror Screen.

WOODLEY THEATER— 331 BROADWAY, BETWEEN 8TH AND 9TH.
LAST DAY TO SEE CHARLES DICKENS' GREAT MASTERPIECE,
"THE OLD CURIOSITY SHOP"
ONE WEEK, STARTING MONDAY NOON
SHOWS START AT 12, 1:40, 3:20, 5, 6:40, 8:20 AND 10 P.M.
EDGAR SELWYN IN HIS OWN GREAT PLAY, "PIERRE OF THE PLAINS"
MATINEE ALL SEATS 10c
NIGHTS 10c, 15c AND 25c
SPECIAL MUSIC ON THE MAMMOTH PIPE ORGAN BY MR. GARRATT

EMPRESS THEATER— SPRING STREET, NEAR FOURTH. SULLIVAN & CONSIDINE VAUDEVILLE.
Big Pop. Mat. Every Day in the Year at 2:15
3 Shows Tonight
Beginning at 6, 7:45 and 9 O'Clock on the Minute. Be Sure to Come Early.

SEE SOCIETY'S NEWEST DANCE—The Furiana
HAMBURGER'S AFTERNOON TEAS
3 TILL 6 P.M. EVERY AFTERNOON THIS WEEK.
Mr. Archdale Cory and Miss Bertie Priest
WILL INTRODUCE THIS DANCE TO LOS ANGELES.
KEONI, NATIVE HAWAIIAN SINGER—ANOTHER ATTRACTION.
Admission Free. Service a la carte. (Cafe Beautiful—Fourth Floor.)

PANTAGES Broadway Vaudeville— 10c, 20c, 30c 534-536 Broadway
Matinee 2:30
BROADWAY NEAR MERCANTILE
10c—20c—30c
3 Shows Tonight, Starting 6:30

MAIN STREET, Bet 3rd. and 4th— CONTINUOUS 1 TO 11 P.M.
HIPPODROME EVERY SEAT And There Are 3000 10c
WALTER MONTAGUE'S GREAT PLAYLET
A TANGO TEA

REPUBLIC THEATER— BERT LEVEY'S Main, Between 3rd and 4th.
7—GREAT ACTS—7
1:30 TO 11 P.M.
DE REMEE'S EDUCATED EQUINES
10c

HERRMANN— World's Greatest Comedy Magician
Nephew of Herrmann the Great—HAMBURGER'S ARROW THEATER—Monday, Tuesday and Wednesday, at 2 and 4 p.m. Exclusive first-run motion pictures. Admission 5c. Fifth Floor Hamburger's, Broadway, Eighth and Hill Streets.

A GOOD SEAT ON AN OSTRICH . . . 25c
Come to the Cawston Ostrich Farm, South Pasadena any day at 2 p. m. and enjoy a ride on a huge ostrich. Great sport. South Pasadena cars on Main Street. Round trip ticket including admission to farm 25c, on sale at P. E. Depot or at Cawston downtown store, 723 South Broadway.

"Argyle Case."

(Continued from First Page.)

first American tours. Then he became very popular all over the country in "Mr. Barnes of New York," "Paul Kauvar," "Lost—24 Hours," "Wheels Within Wheels," "Pillars of Society," "Blue Jeans" and "Sporting Life," which ran for months at the Academy of Music in New York.

The stockbroking temptation lured Hilliard away from the stage for a time, but he came back and starred in "The Nominee," "Jim Bludso," "That Man and I" and "The Mummy."

Among the members of his company in the latter play were Amelia Bingham and Raymond Hitchcock. During the prolonged New York run of Belasco's "The Girl of the Golden West" he played the picturesque express robber. He produced "A Fool There Was," in which he starred from coast to coast for four years, until he found another popular success in "The Argyle Case," which ran in New York all last season.

Mr. Hilliard was the first legitimate headliner in vaudeville, and from time to time made excursions into that field of entertainment. Among his playlets were "The Littlest Girl," which he gave nearly 5000 times in America and England; "As a Man Sows," "973" and "The Man Who Won the Pool."

IN THE LIMELIGHT.

Congressman John J. Whitacre of Ohio, who recently caused considerable comment throughout the country by the statement that Congress is no place for a man who is intellectually honest, began his career as a student in a law school, taking care of the office of a justice of the peace for a minimum wage at the same time. In time he became a successful lawyer, but finally engaged in the manufacturing business, and in this he has risen to fortune. He owns a large building-tile plant and has paid little attention to law as a profession for years. In Congress he seldom makes a speech. It is said of him that he is one of the greatest readers in the house.

Joseph G. Cannon was 78 years of age May 7. He received many letters and telegrams of congratulation. Mr. Cannon spent the day at Tuscola, Ill., where fifty years ago he was the town's only lawyer, and where he resided when first elected to Congress.

Though he has only one eye, Hon. Sanford Kirkpatrick challenges any man in the United States 72 years old or over, former professionals barred, to wrestle him catch-as-catch-can, two falls in three or three in five. Nor can Mr. Kirkpatrick see very well with the eye that remains. Besides, he has 200 bullets, more or less, of assorted sizes, in his body—mostly above the waist line. For twenty-seven years he was a government detective. Moonshiners hunted him while he hunted them. Today he is in the House of Representatives from Iowa.

In naval circles they sometimes call Rear-Admiral Frank Edmund Beatty—now in command of the third division of the North Atlantic fleet off Tampico—"Charity" Beatty, because he tries to look on the delinquent's better side in every case of discipline.

A man whose breast was covered with medals, among them the Cross of the Legion of Honor, applied for enlistment at the main recruiting station of the navy in New York. He told Commander Casey B. Morgan he was a direct descendant of Marshal Murat of the army of Napoleon, and had fought in two wars. His name he gave as Jean Murat, and said he had just arrived from Montreal, hoping to fight for the United States. Because he was 55 years old he was rejected. At first he refused to believe the navy would not take the descendant of Napoleon's marshal, but when the age limit was explained to him he wept.

OVER THE SEA.

Baroness d'Anethan, formerly the doyenne of the corps diplomatique at Tokio when the late Baron d'Anethan was the Belgium Minister, is returning to this city. Baroness d'Anethan, who is a sister of the English novelist, Sir Rider Haggard, is a well-known writer herself.

King George of England owns one of the most valuable stamp collections in the possession of any individual in the world. Part of the collection of the late Earl of Crawford, second only to that of the King, who has been collecting since his boyhood, was recently sold in London for $80,000. The King's collection will probably never come under the hammer, as it will doubtless eventually go to some museum.

Stephen Pichon, who held the portfolio of foreign affairs in France, under the Clemenceau and Briand Cabinets, as well as in the recent Barthou ministry, has, it is understood, separated himself from his former political connections and has returned to journalism. He is now on the board of the Petit Journal, and will probably control that paper's political news.

Sir Edward Clarke, formerly Solicitor-General for England, announces that he will retire in November, after having been at the bar for fifty years. He rose to his high station from a lowly position in life, having begun as an apprentice to a jeweler, sleeping behind the counter at night.

Michael Spartali, who died recently at Shanklin, Isle of Wight, at the age of 95, was formerly Consul-General for Greece in London. He was present at the funeral of George IV and the coronation of William IV. Among his friends were Gladstone, Cobden and Bright.

1/2 OUR GREAT PRICE SALE IS STILL ON

All Trimmed Hats, Shapes, Flowers, Feathers, Ribbons and Panamas at *Half Price!*

See Our Windows

Hoffman's Millinery

425 South Bd'wy

FOR WOMEN AND MEN.

Facts, Features and Fancies.

BY OLIVE GRAY.

THE GOOD HOUSEEEPER'S HINT: Strawberries and rhubarb make excellent jelly and jam. The addition of the cheaper fruit is not only an economy, but it actually improves the flavor and the "jellying" of the berries. The process of preparation is the same as when berries are used exclusively.

Recently I was invited to visit one of the married girls who had something of great interest to show me.

After a little chat, she led me into a pure white room which had the cleanly air of a hospital ward, in its freedom from extraneous objects, and as I looked around I realized that the room was fully prepared for the event which will soon take place there.

Beside the big bed, immaculately white, stood a little sister—a crib quite as white as the larger one, and in one corner was placed a generous chest, finished in white enamel. It was toward the latter that my attention wandered, although in doing so, it did not fail to compass the two dainty bouquets, upon the pure white dresser—a large one for the prospective mother, and a smaller one for the wee visitor-to-be. These pretty bouquets are placed there fresh each day, it seems—and isn't it a pretty thought! This is, however, but one of the many welcoming thoughts given constantly to the wanted-one. Oh, if every baby could be as welcome as will that one, what a different world this would be! More fortunate the coming little one than if he were to occupy the mansion of a millionaire, lacking the heart love which is here prepared for him.

I learned that the little housewife was prepared not only as to the garments and every possibly needed article for the stranger, but that her bungalow home was in order from end to end, every drawer and closet cleaned and freshly papered, every article in its proper place so that there will be no hurried hunt for anything during the weeks to come, when others will be at the helm.

The infant's layette, while simple, was the most complete that could be imagined, and for the benefit of other girl-mothers-to-be, I shall tell you exactly what it comprised.

* * *

The Layette.

There was the chest, not of cedar as the odor might be objectionable in connection with baby garments, but of white wood enameled white outside and containing a big, generous drawer, with substantial pulls of wood. In the upper part of the chest were the heavier articles such as bedding, the big, soft nursing shawl, comforts and blankets, for the cart, and the bassinette, together with all articles which will be needed for the bath and toilet.

In the drawer were the garments to be used later, such as the wee dresses and petticoats, the pinners and bibs, caps and bootees.

The arrangements for baby's welfare included, several comforts and quilts, two being of lamb's wool, covered with soft, silky material. The wool itself was purchased in a large square, big enough for a full-sized bed and was divided into four small comforts. There was a crib mattress, a cover of rubber sheeting for this, two quilted bed pads and two rubber pads for use upon the lap, these latter to be disguised with some pretty white material edged with lace, so that the guest who "holds the baby" will not recognize the purpose of the pillow upon which the little one lies. Half a dozen sheets for the tiny bed, and no pillow—according to the determination of this little mother; but some may wish for one. A big pillow for the go-cart and a small one to be placed at back or head when the airing is in process; and a coverlet for the cart, completes the out-of-doors et ceteras. An enameled bath tub for the daily bath, the tub to be placed on an oil cloth on top of the big chest, and an enameled pitcher to contain hot water, together with the usual quota of sponges, dainty toilet articles such as Paris ivory comb, brush, powder box, and puff, talcum shaker and soap holder, complete the outfit for baby's bath and his comfortable rest.

* * *

Clothing for the Babe.

For his personal use are selected the following garments, each sufficiently fine for contact with the baby body, but not over-elaborate or "fussy;" six slips of white crepe, made in kimono style; four petticoats made in the Gertrude shape; three flannel petticoats; four fine dresses of white daintily trimmed and having touches of hand embroidery, as well as wee edges of lace; four fine white petticoats; three pairs of cashmere hose, No. 2, three silk and wool shirts—Reubens—three kimono nighties made from outing flannel or daisy cloth, these latter made with tucks at the yoke and wrists, so that they may be let out as the wee one grows; three pinners, of outing flannel; three bands of the same; two dozen twenty-seven-inch diapers of daisy cloth; several sacques, two long kimonos of heavy material to insure comfort when baby goes into a colder room or out of doors; one bonnet; as many bootees as friends are determined to shower—and usually there are enough of these for all future babies as well as for the first; a generous quantity of bibs—at least a dozen. This completes the list of his young lordship's first necessities. The cost of such an outfit is moderate, and the equipment ample.

* * *

The Little Mother.

For the little mother-to-be, there are a number of requisites, none of which were forgotten by my friend. Plenty of night gowns, of extra amplitude, are, of course, the first necessity. Then come the pretty bed sacques, made with reference to the poetic attractiveness of motherhood. In this instance all were of washable crepe, made with dainty and original touches. The nursing night gowns, by the way, were of unique design, having a buttoned-over piece at the front for convenience in nursing. The boudoir caps matched or pleasingly contrasted with the bed sacques, and one could readily imagine how prettily these will frame the sweet mother face. Then, for the time when the home duties will be resumed, there is a quota of house dresses made on the order of kimona aprons, but having the buttoned front like the night gowns, so that baby's comfort shall be easily compassed.

* * *

Shirt and Hose Dryers.

Two features observed in connection with the baby's outfit were a shirt dryer and one for hose. The former was shaped exactly like baby's shirt, but was made from wood and was hinged in the center, so that it could be doubled over to insert the shirts and to detach them when dry. I had not seen anything similar, but how very convenient it will be—preventing these garments from the usual shrinkage during the process of laundering. The same is true as to hose dryers.

* * *

Saint's Days.

One of my friends has such a clever fad. At the top of each social letter he placed the name of the saint's day upon which the missive happens to be written. How he learns the day is one of his own particular secrets; but the custom is a pretty one, don't you think? And in conjunction—he uses the name of The Angels, instead of Los Angeles. For instance, a recent missive begins: The Angels, St. Boniface's Day, 1914.

* * *

In the World of Fashion.

Silk and lingerie combinations are frequently seen.

Satin ribbon is used for flounces and for hat brims.

Black leather bags are often lined with purple, red, or tan.

There are even hats fashioned on the old sun-bonnet lines.

Some of the new coat sleeves incline to the bishop shape.

Stripes and plain colors are everywhere seen in combination.

Bright-hued scarfs appear beneath lingerie puffed skirts.

Jewels set flat are used in the clasps of the finer handbags.

Some of the girls seem to be wearing Balmacaans or check top coats.

Washable tango girdles may now be had stamped for embroidering.

Tartan silks combined with plain materials make up many chic toilettes.

Biscuit and tan are frequently seen instead of white evening gloves.

Silk and duvetyne is another seasonable combination in the tailored suit.

A new type of novelty tweed coat has the effect in the back of a double cape.

Huge circular capes to match the gowns are being much worn by smart women.

An extreme shaped hat is a coolie with a straw strap covered with flowers.

White capes have collars of Roman stripes or colored charmeuse or moire.

Bright black leaves are seen a great deal mixed with flowers on fine straw hats.

Dainty neckwear of thin white stuffs with ribbon ends adds grace to any woman.

Some of the little black hats look more like an inverted pie-dish than anything else.

The present styles of hats call for coquettish curls and puffs of hair about the face.

Mr. and Mrs. Jared W. Lincoln of Chaplin, Ct., celebrated last Tuesday their seventieth wedding anniversary. Among the many public offices which Mr. Lincoln has held was that of postmaster, granted him by President Lincoln, and taken from him by President Cleveland.

Amasa Morse, of Stafford Springs, Ct., an elder of the Adventist Christian Church, and probably the oldest preacher of the denomination in the country, has just celebrated his one hundredth birthday at the home of his daughter, Mrs. P. J. Walker.

Mrs. Anna Pander of Baltimore, celebrated her one hundred and seventh birthday last week, and received many friends and callers. She has several neices in New York, all past their eightieth year.

THE HELPING HAND.

"Now for that little smile that his mamma is good and is a comfort in a cruel world."

The largest public bequest in the will of John L. Cadwalader, a member of the law firm of Cadwalader, Wickersham & Taft, was $100,000 to the New York Public Library, of which he was president of the board of trustees; gave the Alumni Association of Harvard University law school and the New York Institution $20,000; Princeton University $50,000, and the Metropolitan Museum of Art, $25,000.

Besides the bequests of Mr. Cadwalader left to the Metropolitan Museum of Art a valuable collection of prints. The Metropolitan Museum of Art will receive all his Chelsea and Derby porcelain, except one dinner set; all bronzes it may select, the paintings in the drawing-room, hall and library in his home, No. 7 East Seventy-first street, and the marble bust of Washington, by Ceracci, now in the museum, and a bronze bust of Paul Jones.

To each of his household servants and each clerk in his office Mr. Cadwalader left the amount of one year's salary.

* * *

While a circus parade was passing through the heart of the business district at Portland the lock on the door of a lion's cage snapped, and the door swung open.

With a roar a huge Tasmanian lion leaped for the opening.

The crowd surged back in terror.

The animal was half-out of his cage when Patrolman Thaddeus Huston sprang forward, pushed the lion on the nose with his helmet, forced it back, held his arm in the opening of the cage in place of the broken bolt until he could produce handcuffs, and finally snapped the door and cage shut. The crowd set up a mighty cheer for the bravery.

* * *

The board of bishops of the Methodist Episcopal Church has approved the plan of the church to raise the world to raise $5,000,000 for the support of superannuated ministers and their widows. The plan as those having the fund in charge made to the bishops, and according to the plans it is proposed to raise two conventions, one in Philadelphia and the other in Chicago, the latter effort to raise money for the West.

The movement, which the church leaders think will be successful, will mean that 6000 ministers now on the superannuated list will receive increases of $6 per month upward. The maximum amount now paid to them is $600 a year, with a minimum $105.

* * *

Miss Belle W. Gilman, who died recently in Boston, left a large portion of her estate for the establishment of the Belle Gilman Home for Girls, to be at Farmington, Me. Under the provisions of the will is the bulk of her sterling silver, consisting of tableware, vases and cups, which is sent to the United States mint at Philadelphia, and there be converted into bars of pure silver, which are then to be sold. The proceeds of the sale are to form a part of the residue of the estate, which goes to the Belle Gilman Home. The Farmington Public Library and the Farmington Society for the Prevention of Cruelty to Animals will receive $1000 and $500 respectively.

The Animal Rescue League of Boston and Rev. George Edwin Mosher, missionary at Wuh, China, will receive $1000 each, the latter bequest to be used in furthering the mission work.

* * *

It is reported from Colorado Springs that the vast wealth possessed by John W. Gates is to be used almost wholly by his widow in establishing schools for the education and maintenance of orphan boys and worthy boys of poor parents of charitable organizations. Mr. Gates died in the shower of gold, it is said.

The report from Colorado Springs came on the heels of a report announcing the death of Mrs. Ellen Wells Baker, 22 years old, a granddaughter of Mrs. Gates, in whom all her affections were centered and who was her very few near relatives.

* * *

Surgeon-General William C. Gorgas, U.S.A., has been presented to the American Museum of Safety medal of honor by Dr. Louis Livingston Seaman, in honor of his achievements in the Panama Canal Zone in promoting health and sanitation. The ceremonies were held in the hall of the Americas Institute of Mining Engineers, New York, before a hundred invited guests, among them men of prominence in the medical and engineering professions.

In introducing Surgeon-General Gorgas, Arthur Williams, president of the American Museum of Safety, said in part:

"William Crawford Gorgas will be called the world's greatest saver. He is also a pioneer who has marked out pathways for all time trod by man. His work on the Panama Canal was no accident, but the result of progressive study, research and discovery and the application of his discoveries in practical experience."

* * *

For being courteous to a strange woman, Robert Bulmer of Boston has been left $25,000 by the will of Celia Oster. Mrs. Oster was a widow a number of years and childless, friendless, and Bulmer was kind to her unless they were paid for their little services. She found, however, she found to be of a different sort, although a stranger, Bulmer entertained Mrs. Oster in various ways and never asked for pay in return. When she died recently he suddenly had become rich.

THE UNCHLOROFORMED.

J. H. Alexander, aged 87, a general dry goods merchant of Houston, Tex., has obtained a marriage license to wed Mrs. S. E. Bowles, aged 61. Alexander's first wife died three months ago. The marriage ceremony will be performed by Rev. Ben Cain, pastor of the First Methodist Church, South, of which Alexander is a member. Alexander is said to be in excellent health and physically as well as a man of 50.

Mrs. Catharine Cole of Wellsboro, Pa., recently celebrated the one hundred eighth birthday anniversary of her birth. She has been married 87 years, has 109 descendants, including 10 children, forty-two grandchildren, fifty-six great grandchildren and one great great grandchild.

Judge Joel Stratton of Toms River, N. J., has not only raised the family to be quite proper, but has carried out the intentions of Fourier to the letter, and even if he is 71 years old.

All the six sons of Tom of Wheatland of South Dakota, who are in the navy, are in the navy, and their ages range from 18 to 31 years.

N. B. Blackstone Co. 218-220-222 South Broadway

Will Offer Monday the Following Extraordinary Special Values in Women's Cloth and Silk Suits

Two Hundred Tailleur Suits

Taken From Regular Stock Regardless of Cost

$19.50 $25.00 $29.50 $35.00

This collection of Suits represents the best accepted styles of the season—smartest of models and fashionable colors in the most favored cloth and silk fabrics.

A Most Sensational Sale One Hundred Women's Distinctive Dresses

At Greatly Reduced Prices

$17.50 Formerly up to $30.00 — $22.50 Formerly Up to $40.00

These Dresses are from regular stock, comprising the season's smartest styles. Materials are crepe de chine, chiffon taffeta, pussy willow, summer silk, fleur de soie, etc.

No Exchanges —No Approvals— No Credits

Fashionable Tub Goods

Thoughtful ones are securing their summer tub goods now while the best novelties are to be had.

Costume Crepes 25c
30-inch, soft finished crepes with small floral designs; all color effects, 25c.

White Piques 35c
27-inch piques in narrow, medium or wide wales, for skirts or suits. A special, 35c.

Semi-silk crepes, 75c.
40-inch silk warp crepes in tango, Copen, navy and gray with printed figures, 75c.

Underwear Crepe 15c
590 yards of 30-inch, soft finished cotton crepe, especially for undergarments, several different weaves. Special Monday, 15c.

Nainsook and Longcloth 15c
Fine sheer quality, soft finish, medium weight; 36 inches wide; special, 15c yd.

Or in 12-yard, uncut pieces for $1.65 a piece.

Junior Dresses 1/3 Less

Woolen dresses of the most exclusive types comprising serges, shepherd checks, ratines, also some of taffeta silk. In the lot the best of the season's styles are represented, the most fashionable colors, black and white. Originally priced from $16.50 to $45.00.

This week's closing prices 33⅓% less.

Sunfast Drapery 75c

Beautiful shades in plain or two-toned effects; pinks, blues, golds, browns and natural. Colors are guaranteed to withstand the sun. 50-inch, 75c yard.

Handsome Cretonnes 19c

More than fifty pieces of drapery cretonnes are to be closed out tomorrow at half or near half price. They are styles we are discontinuing. Not remnants, but half or full pieces, plenty in each style to decorate an entire room. 36-inch, 19c a yard.

N. B. Blackstone Co.

Imported Hats at Half and Less

Tomorrow we offer our entire collection of French Hats, comprising all that Paris has accepted as correct, at half and less than half original prices.

Models for street or calling, evening or dress occasions; a becoming style and color for every face.

And Genuine Panamas tastefully trimmed at every price up from $2.50.

Toilet Goods at ½

Extracts, Powders, Sachets, Etc. of the Highest Class

Buy your supply of Toilet Goods tomorrow and your money will do double duty. The lines we offer at half regular price bear the names of the most famous makers.

EXTRACTS attractively put up in original packages; Rosamine, Violette, Chyprodor, Muguet, Fleur de Jasmin, Fleur de Cyclamen and other noted odors.

BULK EXTRACTS. Lily of the Valley (Muguet,)
$2.00 quality at, ounce $1.00
La Rose Pompon, $2.00 quality at, ounce $1.00
Violette, regularly sold at $1.25, at, ounce 63c
4711 Concentre perfume, Rose and Violet, $1.25 value, at 63c

POWDERS—Cytise, Farnese, Rosamine Bouquet des Amours, Veldor, etc., marked for Monday ..... Half

SACHETS—Rose, Violet, Lily of the Valley, etc., in dainty packages, 75c values 38c

Throw Away Your Dress Shields and Use

NONSPI

Harmless, antiseptic, delightful. It prevents perspiration, leaves no bad effects. Price 50c.

—Toilet Goods Department—

Children's HATS

25 % Discount

All our Spring and Summer Hats, including straws, plain embroidered and printed crepes, nets, point d'esprit and other lingerie models. Newest shapes, colors and trimming ideas. Regular prices range from $15.00 on down to 65c. Choice Monday ¼ Less

$3.50 Matelasses $2.00 Yard

Beautiful wool ratine brocades; this season's favored material for coat suits, wraps, etc., in two-toned blue-and-black and brown-and-black, and plain wistaria, Nell rose, Copenhagen and tan colors. 54-inch, $3.50 quality at $2.00.

Have it Come by Parcel Post

Let our Mail Order Department know your needs. Ask for any information, estimates or samples. It's the ideal way for out-of-town folks to shop, and it's the economical method.

Silk Hose—Pointex Heel at $1.15 Pair

You wouldn't think this new heel reinforcement would make such a difference in the appearance of a stocking, but it does. It is brought up to a point at the back instead of being cut off square. Gives the ankle a trim slender shape. It's the latest Onyx novelty. Knit from pure thread silk with lisle top, sole, heel and toe. Black only. $1.15 pair.

$15 Brass Beds $9.75

Massive solid brass beds of colonial design; 2-inch posts, 3-inch top mounts. Usual price $15.00. Monday's price—but Monday only—$9.75.

$6.50 Mattresses $5.00

30-pound cotton felt mattress made up in art ticking, well tufted, roll edges. Monday $5.00.

$12.50 Porch Rugs $7.50

Heavy, wearable rugs imported from Japan; greens and browns only. Either 9x12 or 8x10. No other rug on the market will give the same degree of satisfaction. $7.50 each.

Latest Handkerchief Novelties

So taken were we with this Handkerchief novelty that we had them put up under our own name. Colored borders, you know, are all the craze now.

It's a pure linen handkerchief with a plain two-inch hem in pink, blue or lavender; Tiffany-Longfellow initial embroidered on one corner, beautifully hemstitched. About the smartest looking 'Kerchief we've seen in a long time. 50c each.

THE MO



THE IMAGINATIVE MOOD.

ought my rich red Imaginative ... with me, the mood that ... every fiber of my being in... and sends the million ten... of my fancies helter skelter ... the sheer madness of joy. Out... the rain beats against my win... pane, and somewhere between ... gusts of wind I can hear the oc... sional sob of a violin.

... I am intoxicated with the very ... of being alone this night with ... Imaginative Mood. I can dream ... future—the wonderful roseate ... when I shall have achieved ... height of my ambition—Success ... work. What's that? The Im... tive Mood comes closer and ... a melting hand upon me whis... alluringly in my ear. "Listen ... yield to me this once, it is not ... it is not right that you should ... sisted, you are a creature made ... love, and with your infinite ca... ity for love, it is a crime, yes, a ... to resist it."

... but I have never met my Real ... dear Mood. I have never ... loved." I answer. "I know ... somewhere, somewhere in this ... hurrying work-a-day world, but ... he find me? Oh, Real Man—you ... have existed for me since the ... ning of time, you who are ...

The R

—Third

A

—the selection o

Clear

Sp

Entire

A Four

Silk an

1/

than fo

Monday, May 18

THE HELPING HAND.

"Show for that mite double thine own bestead!
He shines a good deed in a weary world."

The largest public bequest in the will of John L. Cadwalader, senior member of the law firm of Cadwalader, Wickersham & Taft, New York, was $100,000 to the New York Public Library, of which he was president of the board of trustees. He gave the Alumni Association of Harvard University law school $10,000; the New York Zoological Society, $50,000; Princeton University, $50,000, and the Metropolitan Museum of Art, $25,000.

Besides the bequest to the library Cadwalader left to the latter valuable collection of prints, which the Metropolitan Museum of Art will receive all his Chelsea or Bow porcelain, except one dinner service of bronzes in any extent, the furniture in the drawing-room, hall and library in his home, No. 1 East Fifty-fifth street, and the marble bust of Washington, by Ceracci, loaned to the museum, and a bronze bust of John Jones.

To each of his household servants and each clerk in his office Cadwalader left the amount of six months' salary.

* * *

While a circus parade was proceeding through the heart of the business district at Portland the bolt on the door of a lion's cage snapped, and the door swung open.

With a roar a huge Tasmanian lion leaped for the opening.

The crowd surged back in terror.

The animal was half-way out of his cage when Patrolman Charles Huston sprang forward, struck him on the nose with his helmet, thrust it back, held his arm in the groove of the cage in place of the bolt until he could produce his handcuffs, and finally snapped the bolt in the door and executed his feat. The crowd set up a mighty shout for the brave.

* * *

The board of bishops of the Methodist Episcopal Church has approved the plan of the church throughout the world to raise $5,000,000 for the support of superannuated clergymen and their widows. The report to those having the fund in charge was made to the bishops, and according to the plans it is proposed to hold two conventions, one in Philadelphia and the other in Chicago, in an effort to raise money for the fund.

The movement, which the church leaders think will be successful, will mean that 6000 ministers who are on the superannuated list will receive increases of 50 per cent upward. The maximum amount now paid to them is $600 a year and the minimum $195.

* * *

Miss Belle W. Gilman, who died recently in Boston, left a large part of her estate for the establishment of the Belle Gilman Home for Aged People at Farmington, Me. One of the provisions of the will is that all of her sterling silver, consisting of tableware, vases and cups, shall be sent to the United States mint at Philadelphia, and there be converted into bars of pure silver, which are to be sold. The proceeds of this sale are to form a part of the residue of the estate, which goes to the Belle Gilman Home. The Farmington Public Library, and the Farmington Society for the Prevention of Cruelty to Animals will receive $5000 and $1000 respectively.

The Animal Rescue League in Boston and Rev. Gouverneur Frost Mosher, missionary at Wuchi, China, will receive $1000 each, the latter bequest to be used in furtherance of the mission work.

* * *

It is reported from Colorado Springs that the vast wealth piled up by John W. Gates is to be spent in Texas, wholly by his widow in founding schools for the education and maintenance of orphan boys and worthy boys of poor parents. Charitable organizations, too, will share in the shower of gold, it is said.

The report from Colorado Springs came on the heels of a dispatch announcing the death of Henry Rueben Baker, 23 years old, a nephew of Mrs. Gates, in whom her deepest affections were centered and one of her very few near relatives.

* * *

Surgeon-General William C. Gorgas, U.S.A., has been presented by the American Museum of Safety with a Dr. Louis Livingston Seaman medal in honor of his achievements in behalf of Panama Canal Zone in health and sanitation. The ceremonies were held in the library of the American Institute of Mechanical Engineers, New York, before a large and distinguished invited gathering, among them men of prominence in the medical and engineering professions.

In introducing Surgeon-General Gorgas, Arthur Williams, president of the American Museum of Safety, said, in part:

"William Crawford Gorgas may well be called the world's great engineer. He is also a pioneer, for he has marked out pathways for the feet of time trod by man. His work at the Panama Canal was no accident, but the result of progressive invention and discovery and the application of old discoveries in practical experience."

* * *

For being courteous to an aged woman, Robert Reiner of Denver has been left $25,000 by the will of Mrs. Celia Oster. Mrs. Oster, a wealthy widow, a number of years ago, while being childless, found that her husband was kind to her unless they were alone. Believing that for their little services, however, she found to be of a different sort, although a young man, she entertained Mrs. Oster in many ways and never asked anything in return. When she died he found he had suddenly had become rich.

THE UNCHLOROFORMED.

J. H. Alexander, aged 81 [illegible] general dry goods merchant of [illegible] ton, Tex., has obtained a marriage license to wed Mrs. S. E. Bradley, aged 71. Alexander's first wife died [illegible] months ago. The marriage license was presented as a gift from the County Clerk. Alexander declares he is as strong physically as a man of 50.

Mrs. Catharine Goss of Canada, recently celebrated her one hundred eighth birthday anniversary. She has a fair to reach the century mark. She has 169 descendants, including her children, forty-two grandchildren, forty-six great grandchildren, and one great grandchild.

Judge Joel Branham of Ilinois, Ohio, has not only ruled that the stage is quite proper, but has announced his intention of learning all the [illegible] even if he is 75 years old.

All the six sons of John and Mary Wheatland of South Dakota, U.S.A., are in the naval navy. Their ages range from 16 to 27 years.

THE MOODS OF GENEVIEVE.

BY GWEN SEARS.

Illustrated by Katherine Fogg.



THE IMAGINATIVE MOOD.

...ish red Imaginative ... with me, the mood that ... fiber of my being in... ...ends the million ten... ...my fancies helter skelter ...ther madness of joy. Out... ...his beats against my win... ...and somewhere between ...of mind I can hear the oc... ...an of a violin.

...intoxicated with the very ...long alone this night with ...mine Mood. I can dream ...—the wonderful roseate ...that I shall have achieved ...of my ambition—Success ...What's that? The Im... ...comes closer and ...hand upon me whis... ...in my ear. "Listen ...to me this once, it is not ...right that you should ...you are a creature made ...with your infinite ca... ...you. It is a crime, yes, a ...I say."

...have never met my Real ...Real, I have never," ...I answer. "I know ...somewhere in this ...work-a-day world, but ...me? Oh, Real Man—you ...waited for me since the ...of time, you who are waiting for me, somewhere, yea, now, even this minute, have you too had an Imaginative Mood?"

"Oh, no one, no one in all the world shall know Love as we shall know it. You will respond to all the myriad moods of me, you, who will love me for myself, not for my pretty girl being, creature of dancing eyes and wavy hair, whom no one can or ever does take seriously, whom no one credits with a brain. Ugh! my silly girl being, the living contradiction of my great splendid self, that no one ever realizes. But you will know me, Real Man, you will know me as no one has ever done."

"But how will we meet?" I cry with anxiety. "This wonder love that is to come to us and sweep us off our feet with its reality, its infinite understanding, its perfect union of thoughts, its harmony of moods. Oh, how will it come and when!

"Just in a glance—a swift piognant frightened glance, in a startled moment when the souls of both of us are caught off guard—or will it be a wonderful lingering of days becoming acquainted, accompanied with all the sweet delicious force of indifference—until, until the moment when all the dreams of the world pale before us into nothingness, beside the one delirious moment of reality.

"Oh, dear Real Man, despair not over this chasm of separation. Seek me, and I will wait for you. It may be that our eyes will meet in some crowded subway train, or our souls will unite in gladness in the sordidness of a business office, but we will know, yes, we will know. I would hear it in the roaring of trains, the clatter of the traffic. The glad words would sing out 'It is he, the Real Man!' Then would come the moment when our yearning hands would reach and cling while stern Convention introduced us! Oh, how trivial, how inane our commonplace chatter would sound—in comparison with the tremendous joy surging through us, and the marvelous confession of our eyes.

"Oh, this is the kind of love that I revel in, and I will have it though I wait a million years for it. Until, then, I shall struggle on under the leash of the Ambitious Mood, striving in some desperate way to fill the void—I shall live a solitary life, of unyielding purpose and put the veneer of Love from me with a firm hand. I want real Love, not veneer—the Love that will come to me with you—Real Man."

—Monday, May 18

The Robinson Co.

—Third and Broadway—

Announce

—the selection of Monday, May 18, for their

Clearance Sales of Spring Suits

The Entire Stock—Then—

A Fourth Reduced

Every Silk and Wool Model

1/4 Less

than former pricings

Monday, May 18

Brassieres—A Third Reduced!

Gossard, B. and J. Acrienne and De Bevoise dainty Brassieres—of French Linens, cluny laces, embroideries! $1.50 brassieres are $1; $4 Brassieres—$2.50; $10 brassieres—$6.50! Monday!



Mail Order Personal Shopping Service; Parcel Post charges prepaid within 300 miles.

—Embroideries

THERE are 3500 yards of embroidered flouncings from 27 to 45 inches wide; Venice, Irish and French embroideries. Former prices $1.25 to $2 the yard—Monday for 50 cents.

(For graduation dresses—summery lingeries)

J. W. Robinson Co.

Broadway and Third

Blouse Newness

Of lingerie voile—inexpensive blouses that show the style points of the most expensive importations; the long shoulder, entre deux seaming, silk neck cords, new "U" necks—and $1.35—$1.95.

Silk Newness

Plaid eponge, spongy raw silks—deeply plaited; red and green—and plain green eponge to complete the costume; lovely coppery russets and browns and for them—a plaid of russet and greens;

Paris Newness

Challis—importations—copies of the Poiret Silks; fleur de jeunesse in new blendings of violet and Poiret Blue, black and orchid; quaint "tango" challis where the "tango" colorings riot; and Crepe Challis—new. 50 and 60 cents the yard.

"The Traveler"

A sun-rain parasol—either blue, green or black; that folds to fit snugly into a 23 inch suit case—and $5!

La Raie—the newest of Auto Shades; corded or shirred; green, blue, purple, black—and $6.50!

THE Spring Clearance Sales —of Home Furnishings —Art Wares—begins Monday!

Stamped to Embroider Linen Scarfs—Center Pieces and Pillow Covers;

In green, tan, gray and brown linens; 45 cents, instead of 65 and 75 cents; 65 cents—formerly $1; 95 cents, instead of $1.50 and $1.75; upwards to $4 for pieces formerly $6.50.

—The Pictures Sale—

A third and as much as a half less than formerly; hand colored etching and photogravures; gold framed—

$3.00 formerly; now $1.75
$4.50 formerly; now $3.00

French Prints--importations;--that were $2.25--are for this sale--$1.50!

Wicker and Cretonne Trays
Glass Covered and Wicker Handled
That were $4—are $3
That were $5.75—are $4.50
That were $3.00—are $2.25

Your Porch—
Restful; Cool; Secluded;

THERE'S a summer comfort in a porch Vudor Shaded. It becomes an outdoor room. For the sleeping porch, too. Attractive—stained a wood brown or forest green; easily adjusted; durable; Vudor Shades for your porch—exclusively at the Robinson Store—$2.50—upwards. See the demonstration.

New Cretonnes—

Reproductions for much less!

The originals of these cretonnes—rare importations; were $3 and $4 the yard; these reproductions—are 40 to 75 cents. Old English Chintz, Linen Taffetas, Chinese Chippendale designs; shadowy veiled-in-net effects; New Bungalow Nets; Reproductions of the fine Filet Nets—are 50 cents to $2 the yard.

Crispy new Cretonne Rugs—in summery bedroom colorings; from $3.25—and every size; for summer-time porches—there are newly arrived Rattania rugs—in Old Blue, Wood Brown and Foliage Green color combinations!

— ROBINSON'S —

Unique's Annual Spring Suit Sale

Come Early

Begins Monday morning at 9 o'clock

This sale is so important—so decisive in its reductions that every year thousands of women await its coming.

Read the price schedule—and note that *strictly high grade "Unique"* garments are to be sold at reductions that put them on a "price" level with ordinary sale garments.

Recognize this opportunity—be here Monday at nine. This sale includes two and three piece suits, both women's and misses' sizes. All fashionable materials, style effects and colors are included.

Some of the fabrics are—*gabardines, serges, wool-crepes, poplins, taffetas, failles, moires, rail-roues, and golfings.*

With navy-blues, blacks, whites and checks leading, other colors are *mahogany, green, copper, purple, "lapis," amber, cornflower, blue, rose, colored checks and chartreuse.*

Suits worth up to $35.00 ..... $19.50
Suits worth up to $40.00 ..... $25.00
Suits worth up to $50.00 ..... $29.50
Suits worth up to $57.50 ..... $35.00
Suits worth up to $65.00 ..... $39.50
Suits worth up to $75.00 ..... $49.50
Suits worth up to $95.00 ..... $59.50

The Unique
725 Broadway
"Handsomest Garment Shop in America."

Los Angeles

Paris
5 Cite Rougemont

TERRILL

Broadway at 8th Street

Beginning Monday, May 18th

We Will Place on Sale

French Hand-Made and Hand-Embroidered

Petticoats

At $1.25

Actual Value $3.20 and $3.35

To be Frank About it Such Values as These are Entitled to Your Serious Consideration

ART AND ARTISTS.

BY ANTONY ANDERSON.

Lying in the Grass.

Between two golden tufts of summer grass,
I see the world through hot air as through glass,
And by my face sweet lights and colors pass.
Before me, dark against the fading sky,
I watch three mowers mowing, as I lie:
With brawny arms they sweep in harmony.
Brown English faces by the sun burnt red,
Rich glowing color on bare throat and head,
My heart would leap to watch them, were I dead!
And in my strong young living as I die,
I seem to move with them in harmony—
A fourth is mowing, and that fourth am I.

—[Edmund Gosse.

Bruce Nelson.

Bruce Nelson's landscapes, now being shown in the Merick Reynolds gallery, No. 341 South Broadway, without doubt make the most interesting exhibition that has been seen in Los Angeles for some time. We have heard that they, or others like them—sixteen were sold—created a furore in San Francisco, where they were recently shown, and the statement is entirely credible.

The artist is less than twenty-six years old, and the buoyant brilliancy of his technique corroborates his youth, even though it bears not a single mark of immaturity. It is, in fact, assured and modern, even when most experimental, but without that knowing sophistication so tiresomely prevalent in the work of our clever younger painters. Moreover, it is individual—individual, and, I think, American.

I might even declare it to be western, did I not know that almost all Bruce Nelson's education in art was received in the East. The young artist himself, however, is western, and to the manner born, for he is a native of Santa Clara county, California, and the most of his maturer years have been lived in Palo Alto and San Francisco.

He spent three years at Stanford University, with the idea of fitting himself to become a civil engineer. At twenty he decided in favor of architecture, drawn in this direction by his art impulse. So he left college and went into an architect's office, where the quality of his drawings impelled the architect to advise him to become a painter and to go to New York for study. Nothing loth—how, indeed, should he be?—the gifted young fellow entered the Art Students' League of New York, where he studied under various instructors. Later he joined Birge Harrison's classes in Woodstock.

Bruce Nelson has the wisdom that belongs to unusual talent. He knows when advice is good, and he has the fine decision that follows it when it is good. Birge Harrison, a teacher of vast experience, himself an excellent landscape painter, told the young student not to go to Paris—that Paris might overwhelm him, as it has overwhelmed so many promising young Americans, flattening out his individuality to the level of Gallic uniformity. Therefore, Nelson remained at home. And therefore he is himself, though without eccentricity, for he has the balance that characterizes the mind trained to intelligent comparison and scrutiny.

It is high time we realized that if we are ever to have an art native to our soil we must not first transplant our painters in exotic gardens, however well trimmed and kept those gardens may be—and no one can deny the efficiency of Parisian training and pruning. The hardiest talents suffer under the change—the small, delicate ones die, utterly unable, at the last, to take root anywhere.

So Bruce Nelson remained in America, and finally came West, where he belongs, and where he will continue to paint landscapes of increasing beauty and subtlety. But they are already both lovely and delicate, full of light and air, of brooding sunshine and permeating mists, though in technical expression, as I have intimated, the young artist has the present-day breadth and directness, using a brush charged full with pure paint.

A more detailed review of some of the pictures will be given in this column next week. The exhibition opened last Monday, to remain for three weeks. Go and enjoy these strong, yet poetic interpretations of nature's moods.

Exhibition of Miniatures.

The second annual exhibition of the California Society of Miniature Painters opened May 11 in the Friday Morning Club, to close May 18. The exhibition-room is open every day from 10 to 4 o'clock to the general public.

The present exhibition, while somewhat smaller than that of last year, is in some respects a stronger one. The standard of admission to membership in the club has been set very high, and the quality of the work hung in the general exhibitions of the club is on the same plane. No miniatures whose intent is commercial are considered for a moment, and no painters who work from photographs instead of life are eligible to either membership or exhibitions.

Miniatures are as old as the records of art, though in their early beginnings they were not what they are today. The word "miniature" is derived from the Latin "minium," which means red lead, this substance being used in the drawing of initial letters on manuscripts long before the Christian era. From the red initials came ultimately the ornamentation of gorgeous medieval manuscripts, the letters being extended upward and across the page, finally developing into a complete border of ornate embellishment.

Nowadays small pictures, instead of manuscript illuminations, have found the name of miniatures. A true miniature does not exceed seven inches in any direction, and the vast majority of them are much smaller than this. Miniatures were formerly round, but this form has been modified to an oval, undoubtedly a more graceful shape. Occasionally they are square or panel-shaped, like easel pictures. At one time they were painted on paper, vellum or ivory, in oil or opaque water color, but the present fashion is to use transparent water color on ivory, with occasional touches of gouache when needed for accent or for certain textures in drapery. As a rule, however, the best painters eschew the use of opaque color almost entirely, depending on their dexterity with transparent color.

There have been three periods of miniature painting in England. Each of the three had its inspiration from some great artist. The first, or Tudor period, belonging to the sixteenth century, was dominated by the genius of Hans Holbein; the second, that of Anthony Vandyck, flourished in the seventeenth century; the third, of the eighteenth and nineteenth centuries, belongs to the genius of Sir Joshua Reynolds.

There are eighteen exhibitors in the present exhibition at the Friday Morning Club, each of whom is well worthy of mention, if space permitted. All the portrait painters "in the little" are following the traditions of modern art, those of breadth and simplicity, with an honest desire to get away from the merely pretty—a temptation hard to resist in miniature painting. Besides the forty-nine portraits by the eighteen exhibitors from various parts of California, there are nine loan collections containing thirty-six pieces—portraits and enamels.

The exhibitors are: Mary Benton, George Townsend Cole, Maria Francis Crowe, Mary Harland, Rose Hooper, Martha M. Jones, Ernest Lloyd, Alice E. Ludovici, Frieda Ludovici, Laura M. D. Mitchell, Mabel Packard, Lida S. Price, Constance A. Price, Aurelia W. Reid, Mrs. Fred F. Small, Minnie C. Taylor, D. F. Thomas, Sarah E. Traux and Mattie Young.

A jury of awards, consisting of five—Mrs. Randall Hutchinson, Everett Maxwell, Esther Hunt, Antony Anderson and Bruce Nelson—conferred a gold medal, contributed by the club, to Alice E. Ludovici for her very charming portrait of a child, "Baby George," recently painted in Santa Barbara, while special honorable mention was bestowed upon Mary Harland and D. F. Thomas, the one winning it for a beautiful study of an Ethiopian's head, the other for a lovely portrait of a little girl.

Landscapes by Jones.

Thirty landscapes in oil by J. Travers Jones are now on view in the Ebell Club, to remain there to May 19. All are landscapes of Southern California, sincere studies of our hills, canyons, oaks and eucalyptus trees.

J. Travers Jones, who studied art in the Pennsylvania Academy, and later became a newspaper man on the Boston Post, was a devoted exponent of the water-color medium when he arrived in Los Angeles three years ago. Up to that time he had not painted landscapes, but figures and portraits. The landscape wonders of Southern California won him as soon as he saw them, and he decided then and there that he would paint them—that he must paint them, indeed—and that he would use the oil medium only.

The unaccustomed medium presented immense difficulties, but Jones surmounted them, and today there are some pictures in the exhibition that have very beautiful and subtle qualities—"Willows of Mission Road Pond," for instance, which is like an Inness in color and handling, the interlacing branches of the gray-green willows seen against a cloudy sky that has glimpses of green as luminous as a jewel. The picture has the lovely and unobtrusively decorative quality of a Japanese print. Another Inness-like bit, in color as well as arrangement, is "Gray Day in Highland Park," massed oaks on a hillside seen against a greenish sky. The grays of the picture are warm, with many elusive colors.

To a lover of trees—and J. Travers Jerome is one—those of Southern California are a perpetual joy. Skirting the hills, wandering over sunlit level spaces, are the eucalyptus trees, suggesting the awkward, swaying, gracefulness of languid ladies of Japan. And while the eucalyptus is distinctly feminine, the live oak is as unmistakably masculine in form and posture, massed sturdily like an old castle on the hillside, darkly immovable against the red of sunset.

Jones's passion for the oaks and the eucalypti has compelled him to paint them often—to paint them more than anything else—and he has studied them at all times of the day and night, singly and in groups. In "Marsh Eucalypti" we see slender trees in the low tones of early twilight, while "Bimini Eucalypti" shows them massed on a height against a sky of green iridescence. "Home of the Live Oak" gives us a hillside of lapis-lazuli blue, a background for a mass of dark oaks, and "Spring Rains in the Arroyo" shows us fresh greens on broken embankments, a foreground for oaks. In "Garvanza Canyon" we see almost nothing but splendid live oaks.

The artist exhibited at the Ebell exactly a year ago. The present exhibition is a distinct advance over his first one, the result of loving and conscientious study of nature.

Art Criticism.

The one distinguishing quality of all valuable art criticism is largeness—largeness of acquired information, to grasp the knowledge of so many thousands of artists, and largeness of natural sympathy, to enter into the individual feelings and affections of so great a multitude of minds. For to criticise adequately any artist's work, mere talent and honesty, though needful, are not enough. It is necessary to have learned what he has learned, and felt what he has felt.—[Hamerton.

Art Notes.

The Pasadena Music and Art Association of Pasadena are about to open an art school in that city, with instruction of C. P. Townsley of Mannheim. Townsley is from Brangwyn, School in London, at present conducting the Outdoor school of painting at Mannheim was formerly associated with Brangwyn, and his appointment has been marked by leadership, the success of the Pasadena school of art is assured.

The exhibition of water-color landscapes by William Smith, now running in his studio, Chamber building, No. 218 West Third, will continue to the end of the week. The exhibition will be open afternoon from 1:30 to 5. Mr. Smith's latest work is being done in it is also his home—outside of Arroyo Seco and the various from Santa Monica to Balboa.

Mode Wineman, the well-known photographer of landscapes, left last week for a month or two of painting in the Yosemite, and will bring back with him some of his strong and characteristic studies of the trees and the high Sierras. These will be shown in the Steckel Studio in the fall.

Julia Bracken Wendt's charming group in bronze, just placed in the entrance gallery of the Museum of History and Art in Exposition Park, was formally unveiled yesterday afternoon in an epoch-making event in the history of Los Angeles, as the group is the only good piece of public statuary that we have.



Baby George.
Miniature by Alice E. Ludovici, who won a gold medal of the California Society of Miniature Painters.

BITS OF VERSE.

Miracles.

Ripple on ripple, from the far
The golden stream of morning
The dark world dons its gray
dune,
And high o'erhead night's rear
crested
With azure—deep as Solomon's
When he sat,throned, at feast.

And glittering as David was
He rode to battle, brazen
And prayed his God as
whelmed
His foes and flamed among
The sun comes forth, a
realmed,
Who takes his throne upon

One last long sheaf of
The twilight binds, then
And one white star, that
Its blossom there, reveals
Where, like sweet Ruth,
eyed,
Dusk goes her sunset way.

Then like the state
fore
Bathsheba, when,
slow,
She trod the wise
Eastward a light
more;
And then, quenchless,
aglow,
The moon—at heaven's
—[Madison Cawein, in
Sun.

Belief.

If I were asked what I
could not help but
The gentle and the
boyhood's yesterday;
The tender faith in
truth, the
The golden rule to
cording to the
And everywhere the
that we are
The children of one
of his heavenly

If I were asked what I
know my thoughts
Back to the little
the soft evenglow;
And I can think of
beautiful, so
As prayer beside a
tried to lead
In paths of
where none could
From that dear life of
childhood's

If I were asked what I
have to say, so
A simpler faith in God's
manier trust
A clear and more
t'ward that which
The straight-out-from-
faith of Peter
The teachings, most of
to us in
'Way back in little
the land of

The Sister's Gift.

You gave unto me
Like jewels or
Or robes with
Of feathery
To his lady

The worth of your
told
In silver or
No scales can
fine
The good you did
wrapped
In its ample

You showed me a
me soar.
Aye, love, you
You gave me the
flight,
And watched from
reen height
Till I

Passing.

Pale, drifting
Lie on the
While jack-o'-lanterns
With fleeting
twist.

Here, from the
wood,
Flits the
And some
sings
Along the

Beyond the
Rises the
Its lamp
Of ever-
—[Percy
Review.



After Sunset. By Bruce Nelson.

BEYOND THE AT

IN RUSSIA.

...e in Russian Arms.

...At this moment, when Russia is ... to add another half-million men ... her army, and all Europe is anx... waiting to hear what dark war ... Russia has in mind, it may ... useful to pass under brief review ... military effort which Russia has ... making during the last few ...

...disastrous war in the Far East, ... with the revolution, left the ... military forces in a state of ... utmost demoralization, but it was ... actually until 1908 that the gov... ... seemed, finding itself at last secure, ... seriously to tackle the problem ... military and naval reorganization. ... a result, the entire Russian ... has been reorganized, rearmed ... refitched, and a new navy is in ... of construction. Till 1913 the ... of the Russian army on a ... footing amounted to 850,000 ... of all arms. In the autumn of ... year the last annual contingent ... not permitted to go home, and ... 400 men were added at one blow ... the peace strength of the army, ... a total of over 1,300,000. It ... be noted that although no fewer ... 1,300,000 young men present ... annually for medico-mili... examination, only about 450,000 ... actually enrolled. At present, ... ever, the active army in time of ... contains no fewer than three ... contingents. If Russia, as has ... been practically decided, should ... another 460,000 men to those ... with the colors, it will mean ... raising of the annual contingent ... 150,000 men.

... army has hitherto been or... in thirty-seven army corps, ... thirty were stationed in Eu... Russia. A Russian army corps ... of two divisions, each division ... made up of two brigades of two ..., or eight battalions, each; ... addition, to each division is at... one brigade of artillery of six ..., and a certain number of ..., engineers, etc. It is not ... clear yet whether the new ad... to the army will be utilized ... the creation of new army corps or ... the strengthening of the existing ... There is reason to assume that ... four new army corps will be ... of the usual fighting strength ... 40,000 men each, and the re... will be used for strengthen... the existing units. At least ... of the new army corps ... stationed in European Rus... bringing up the total strength of ... in this more important por... of the empire to thirty-three.

IN ITALY.

...y Grail" Broken.

...th religious devotees and art ... have learned with regret that ... recent reports of the breaking of ... "Holy Grail" beyond repair at ... Cathedral of Genoa are true, al... ... satisfactory explanations of ... accident are still lacking. One ex... ... who ascribed the breaking of the ... basin to dampness in the ..., is popularly suspected of ... some one who accidentally ... the vessel.

... it is doubtful that this basin ... the sacred cup around which ... much legendary romance of ... days was woven, it has ... accepted as such by a large ... of Catholics.

... vessel was brought to Genoa in ... by Guglielmo Embriaco, among ... spoils of the conquest of Caesarea. ... then said, and has since ... followed, that in this octagonal ... cut from what appeared to be ... emerald, Christ drank at ... Last Supper, and later in it Jo... ... of Arimathea preserved the ... from Christ's wounds at the ...

... Bonaparte, "the great ..." as they call him here, carried ... to Paris in 1807, and it was then ... and found to be of glass. It ... slight ornamentation and ap... ... to be finished with the tool as ... engraving, while the color ... transparency were perfect. When ... by Italy it was so badly ... that it was broken in the re... and mended with gold filigree. ... before it left the cathedral, in ... when it was given as security ... the town of Genoa for money ... for military defense. Eight ... passed before it was returned.

...'s Sister Ill.

... sister of the Pope's sisters, who ..., is to try the air of Castel... ..., where the Pontiff has a ... villa, which he has never ...

... Pius X made this disposition ... sister, he remarked, "I wish ... come, too," which, however, ... to be taken too literally, as he ... become so fond of the Vatican ... he probably would not leave it ... could.

... papal villa at Castelgandolfo ... for years the favorite summer ... of numerous Pontiffs, but ... been visited by a Pope since ... when Pius IX went there. There ... magnificent about it, with ... exception of the view, but the ... is beautiful and the air is sa... The most important room ... house is the bedroom of Pius ..., which is preserved just as it was ... he was last there.

... the balconies of the villa the ... visitor will look down on the ... of Lake of Albano, perched ... which is the monastery built ... one of the Stuarts, or, in the ... direction, the cupola of St. ... across the plain crowning the ... City.

...l Monument.

... been decided that the monu... to Adelaide Ristori, Italy's ... actress, the funds for which ... raised by international sub... ... shall be unveiled at Civi... del Friuli either on August 30 ... October 6.

... Ristori's name may be ... revered in the United States, ... she appeared with Booth dur... ... seasons of 1884-85. Her last ... appearances on the stage in New ... were in "Maria Stuart," played ... Bowery Theater with a Ger... company.

... was called the most beautiful ... woman of her time.

IN NORWAY.

... little Crown Prince Olav, like ... Norwegian boy, is striving to ... the champion ski jumper of ... He was given his first skis ... of 3 years and during the ... ... from forty to fifty feet. ... clever as any boy of his age ... sport and is so enthusiastic ... that he attends all the big ...

... King Haakon and Queen ... to Norway in 1906 they ... about winter sports,

(Continued on Eighth Page.)

BEYOND THE ATLANTIC—TIDINGS BY SHIP AND RAIL FROM THE OLD WORLD.

SUPPLEMENTING THE TIMES CABLE NEWS.



Baby George.

Miniature by Alice R. Lombard, who won a gold medal at the exhibition of the California Society of Miniature Painters.

IN RUSSIA.

...Russia Arms.

...present, when Russia is ...another half-million men ...and all Europe is anx... to know what dark war ...has in mind, it may ...under brief review ...effort which Russia has ...during the last few ...

...was in the Far East, ...the revolution, left the ...army in a state of ...reorganization, but it was ...spring of 1913 that the gov... ...finally set itself to tackle the problem ...and naval reorganization. ...the entire Russian ...reorganized, rearmed ...and a new navy is in ...of construction. Till 1912 the ...of the Russian army on a ...basis amounted to 850,000 ...or the last annual contingent ...permitted to go home, and ...were added at one blow ...strength of the army, ...total of over 1,800,000. It ...and that although no fewer ...young men present ...annually for medico-mili... only about 454,000 ...enrolled. At present, ...the entire army in time of ...to no fewer than three ...If Russia, as has ...practically decided, should ...men to those ...of the annual contingent ...men.

...has hitherto been or... ...army corps, ...were stationed in Eu... A Russian army corps ...two divisions, each division ...of two brigades of two ...eight battalions, each; ...each division is at... ...brigade of artillery of six ...a certain number of ...etc. It is not ...whether the new ad... ...army will be utilized ...of new army corps or ...thening of the existing ...is reason to assume that ...new army corps will be ...the usual fighting strength ...each, and the re... ...used for strengthen... ...units. At least ...new army corps ...in European Rus... ...the total strength of ...more important por... ...thirty-three.

IN ITALY.

...devotees and art ...learned with regret that ...of the breaking of ...beyond repair at ...of Genoa are true, al... ...explanations of ...are still lacking. One ex... ...the breaking of the ...to dampness in the ...popularly suspected of ...one who accidentally ...

...is doubtful that this basin ...sacred cup around which ...romance of ...was woven, it has ...as such by a large ...Catholics.

...was brought to Genoa in ...Embriaco, among ...the conquest of Caesarea. ...and, and has since ...in this octagonal ...appeared to be ...what Christ drank at ...and later in it Jo... ...preserved the ...Christ's wounds at the ...

...Bonaparte, "the great ...they call him here, carried ...in 1797, and it was then ...found to be of glass. It ...ornamentation and ap... ...finished with the tool as ...appeared, while the color ...were perfect. When ...by Italy it was so badly ...it was broken in the re... ...studded with gold filigree. ...it left the cathedral, in ...it was given as security ...of Genoa for money ...of military defense. Eight ...before it was returned.

...of the Pope's sisters, who ...to try the air of Castel... ...the Pontiff has ...which he has never ...

...Pius X made this disposition ...he remarked, "I wish ...rest, too," which, however, ...to him too literally, as he ...so fond of the Vatican ...would not leave it ...

...villa at Castelgandolfo ...the favorite summer ...Pontiffs, but ...by a Pope since ...IX. went there. There ...about it, with ...and the air is sa... ...important room ...the bedroom of Pius ...just as it was ...there.

...of the villa the ...look down on the ...of Albano, perched ...the monastery built ...Guarta, or, in the ...the cupola of St. ...the plain crowning the ...

...outlined that the monu... ...Storori, Italy's ...the funds for which ...by international sub... ...be unveiled at Civi... ...either on August 20 ...

...Bruno's name may be ...in the United States, ...with Booth dur... ...1864-65. Her last ...on the stage in New ..."Mme Stuart," played ...Booth with a Ger... ...the most beautiful ...of her time.

IN NORWAY.

...Crown Prince Olav, like ...boy, is striving to ...dignified air jumper of ...given his first skis ...and during the ...of 11, he has ...from forty to fifty feet. ...any boy of his age ...and is an enthusiastic ...to attend all the big ...

...Haakon and Queen ...Norway in 1905 they ...about winter sports, ...

(Continued on Eighth Page.)

THREE YEARS FOR FRAUD.

American "Doctor" of the "Faculty of Chicago" Sentenced in Paris to Imprisonment.

[BY ATLANTIC CABLE AND A. P.]

PARIS, May 14.—Gerald MacAura, an American citizen, was today sentenced to three years in prison and fined $400 on a charge of fraud in connection with the sale of a vibratory massage instrument.

MacAura, who called himself "Doctor" represented himself as of the "faculty of Chicago." He and ten others were arrested ten days ago as a result of a crusade against the illegal practice of medicine.

Found Blood in a Mammoth.

[New York Times:] The taxidermists at the Natural History Museum of Paris are now preparing the body of a huge mammoth, which lived 40,000 years ago, and was recently found frozen in a Siberian ice block. The animal was so large that it had to be quartered before being brought to the Paris museum.

The experts discovered in a vein a few drops of brownish substance which proved on analysis, to be blood which had remained liquid through 400 centuries.

The carcass was in excellent condition, the hide being intact, and the flesh showing no signs of decomposition.

BITS OF VERSE.

Miracles.

Ripple on ripple, from the East
The golden stream of morning runs
The dark world doffs its grays to dons,
And high o'erhead night's robes are creased
With azure—deep as Solomon's
When he sat, throned, at feast.

And glittering as David when
He rode to battle, brazen helmed
And prayed his God and overwhelmed
His foes and flamed among his men
The sun comes forth, a king realmed,
Who takes his throne again.

One last long sheaf of golden grain
The twilight binds, then lays apart
And one white star, that tries to start
Its blossom there, reveals a rift
Where, like sweet Ruth, dim, starry-eyed,
Dusk goes her sunset way.

Then like the state which was before
Bathsheba, when, with footsteps slow,
She trod the wise king's portico,
Eastward a light grows, more and more;
And then, queenlike, with regal glow,
The moon—at heaven's door.

—[Madison Cawein, in New York Sun.

Relief.

If I were asked what I believe,
I could not help but say,
The gentle and the simple creed
Of boyhood's yesterday;
The tender faith in Bible times,
The golden rule to live one's life
According to the light;
And everywhere the thought of God
That we are everywhere
The children of one Father's love
Of his heavenly care.

If I were asked what I believe,
know my thoughts would go
Back to the little child at prayer
the soft evenglow;
And I can think of nothing else
beautiful, so sweet,
As prayer beside a mother's knee
tried to lead our feet
In paths of righteousness and peace
where none could go astray
From thrift dear life of simple truth
childhood's yesterday.

If I were asked what I believe
have to say, as then,
A simpler faith in God's control
manlier trust "mong men,
A clear and more abiding
t'ward that which men might
The straight-out-from-the-shoulder
faith of Peter and of Paul,
The teachings, most of all, that
to us in Sunday-school
'Way back in little childhood's
the land of Golden Rule.

—[Baltimore Sun.

The Spirit's Gifts.

You gave unto me no glittering
Like jewels or rings,
Or robes with shadowy hues
Of feathery fabs such as a
To his lady brings.

The worth of your gifts can never
told
In silver or gold,
No scales can measure her worth
fine
The good you did when you
wrapped mine
In its ampler fold.

You showed me a heaven, and
me soar.
Aye, love, you did more;
You gave me the wings to
flight,
And watched from your own
rean height
Till I gained the

—[Percy Hamilton, in the Portland Review.

Nocturne.

Pale, drifting pools of silver
Lie on the dark and
While jack-o'lantern,
With fleeting shadows,
twist.

Here, from the
wood,
Flits the shy but
And some late-roving
sings
Along the marshland

Beyond the pallid
Rises the little
Its lamps seem
Of ever-deep'ning
—[Percy Hamilton, in the Portland Review.

Social Caste vs. Militarism.



Lt. Gen. von Plettenberg.

Ministry of War in Berlin.

Lt. Gen. von Falkenhayn.

Aiding Kaiser to solve problem.

In the upper panel is Lieut.-Gen. Von Falkenhayn, the new War Minister; in the second panel is the War Office of Berlin, and in the lower panel is Lieut.-Gen Von Plettenberg, who opposed democratisation.

Feudal.

FAMINE IN OFFICERS MENACES GERMAN ARMY.

Kaiser's New War Minister Discovers He Is Nearly Five Thousand Short, but Can Find No Remedy for Lack of Numbers—Experts Say Trouble Is Due Entirely to Questions of Caste.

[SPECIAL FOREIGN CORRESPONDENCE.]

BERLIN, May 1.—Lieut.-Gen. Von Falkenhayn, Kaiser Wilhelm's new War Minister, is combating a famine in officers which threatens the German army with the worst results. He is nearly 5000 officers short, and can find no remedy for the lack of numbers.

Money is plentiful. Thus last year the Reichstag voted an extra $250,000,000. There are more conscripts than can be trained, with the result that 48 per cent. of them are released from service. Nevertheless, for ten years past the shortness in officers has badly prejudiced army training during peace, and it will do worse when operations begin in view of war.

When the big military increases voted in 1913 and 1914 are carried through there will be 35,000 officers on the army list, but only about 30,000 in the flesh. Most of this shortage is due to last year's military law. This law added to the peace strength 120,000 privates, 15,000 non-commis-

(Continued on Tenth Page.)

Berlin.

GERMANY FEARS BUSINESS WAR.

Is Uneasy About Russia's Proposed High Tariff.

Arrest of Berliner Thought to Indicate Reprisal.

Czar Accused of Following "Policy of Pin Pricks."

[A. P. FOREIGN CORRESPONDENCE.]

BERLIN, May 2.—It is not only as a possible military opponent that Germany is uneasy about Russia. The tone of the press daily shows that there is much anxiety over the possibility of a trade war, as well as much uneasiness over what is believed here to be a growth of anti-German sentiment in the big empire of the East.

In some of Russia's recent steps German observers believe they see a combination of military and trade purposes. One of these is the prohibition of the export of horses, destined to keep in Russia all available mounts for cavalry forces, but which also affects German business interests. The already reported proposal to forbid Russian laborers from coming to Germany each harvest time would be a severe blow to the agriculturists, and the proposed increase of import tariffs on grains, now under consideration by the Russian government, would practically cut off an important market. Germany exported to Russia last year 231,000 tons of rye, 22,000 tons of wheat and 38,000 tons of oats. These figures do not include the considerable exports to Finland.

The long detention at Perm of Hans Berliner and his two companions, who landed there after a record flight in their balloons, and the determination of Russian authorities to bring them to trial on charges of espionage are generally considered in Germany as reprisals for a number of recent unfortunate incidents, one of which also was responsible for German industry losing an important contract. This was the case of a man named Popow, an engineer of the Russian Ministry of Railways, who came to Germany to buy a number of river steamers for his ministry. He was arrested on suspicion of being a spy. He left for London immediately upon his release, saying he would give the contracts to English firms. As a result of his experience, the Russian Railway Ministry is contemplating placing no further orders in Germany unless the German firms or persons with whom the dealings are had are willing to furnish a cash bond to assure the Russian agents against being arrested. Naturally no one will risk the loss of a considerable sum through the dunderheadedness of any minor official, and such a regulation would mean the practical exclusion of German industry from the Russian field.

Another of these unfortunate incidents was the arrest in Cologne of Capt. Poljakow of the Russian Marine Ministry. He was charged with picking pockets. He was released shortly afterward and the policemen who have made the error have been punished, but the incident was a further trial for Russia's patience.

Weiherby Kayser Shoe Co.
BROADWAY at FOURTH
Established 1884.

OUTING SHOES
EXCEPTIONAL ASSORTMENTS

OUTING SHOES are a "hobby" with us. Many of the models we show are exclusive—you cannot buy them elsewhere.

At moderate prices you will find complete assortments of Mountain Boots, Riding Boots, Golf and Tennis Shoes, Bathing and Barefoot Sandals. Below we show a few popular styles. Call or write for Outing folder.

Mountain Boots
These Boots are designed for wear in warm, semi-tropical climates where lightweight Boots are particularly desirable.



Women's Tan Willow Calf or Pearl Buckskin, 12-inch Boots, Leather sole $6

Buckskin Shoes
Outing Footwear made of "Buckskin" are very light-weight and exceedingly durable.



Women's Tan or Pearl Buckskin High Shoes. (Same in Men's sizes, $5.00) ... $4.50
Women's Tan or Pearl Buckskin Oxfords. (Same in Men's sizes, $4.50) $4.00

Children's Play Shoes
Splendid selections of Children's Play Shoes in Tan or Pearl Buckskin. We show them in High or Low Cuts. Moderately priced.

Barefoot Sandals
Barefoot Sandals of Tan Calf with leather soles.



8½ to 11 ..... $1.75
11½ to 2 ..... $2.00
2½ to 6 ..... $2.50

¶ Mail orders carefully filled. Free delivery by Parcel Post on all Paid or Charged purchases.

Weiherby Kayser Shoe Co.
BROADWAY at FOURTH

$250,000.00 CREDIT
BRENT'S

Use Your Credit!
During this great credit sale we are granting the extraordinarily low terms of 50c per week. This is the chance of a lifetime to supply your needs on the easiest terms ever offered in Los Angeles.

Free Premiums!
Every purchaser of merchandise valued at $5.00 and higher is given Free Premiums. Our premium groups comprise rugs, tables, beds and furniture of every description.

Last Week of Our "A-B" Range Demonstration

Miss Stokes, a graduate of two colleges, is one of the best known Domestic Science Experts in the United States. She has written dozens of Cook Books and conducted Demonstrations all over the country. This is her last week at Brent's. Don't miss tomorrow's Demonstration!

Miss Stokes has proved to scores of women that "A-B" Ranges bake, roast and broil absolutely perfectly. She will also show you that an "A-B" Range will cut down your gas bills. Miss Stokes has given hundreds of housewives valuable advice by her helpful suggestions on all branches of cookery.

Afternoon Tea
You are invited to take Afternoon Tea at Brent's tomorrow and every day during this week. Let Miss Stokes prepare you a refreshing cup of tea or chocolate and some dainty biscuits or cakes. We have served thousands of ladies Afternoon Tea during this Demonstration.

Free Recipes
To every lady attending our "A-B" Gas Range Demonstration Monday we will give, ABSOLUTELY FREE, a set of up-to-date Recipes, compiled by Miss Virginia Stokes. Each Recipe is pasted separately on a neat card.



Special Terms of 50c per Week

These $45.00 Styles Reduced to $27.95

By buying over 600 of these Ranges in one lot, we secured a price concession unparalleled. This handsome Stove, built of blued sheet steel, has 5 non-rustable Star burners; Baking Oven equipped with glass door; galvanized Clean-out Tray; Steel Broiler Pan; Nickel-trimmed Canopy with Shelf. Range measures 38 ins. wide, 53 ins. to top of canopy. Baking Oven 11x15x18 ins.—Broiler oven 10x18x13.

We are selling the same range without canopy at the special price of $26.15. Both of these ranges are easily the biggest values in the city.

Souvenirs
We will give every lady, attending our Demonstration, a package of Needles, which have been kindly furnished us for distribution by the Globe Mills.

Special 8 to 10 A.M.
These $6.50 Rockers $3.35



Comfortable chair that will make a splendid appearance in your living room. Solid, with panels down each side. The general finish and appearance are very rich. Only 8 on sale Monday and Tuesday at $3.35.

BRENT'S—712-718 S. Main Street—BRENT'S

Beyond the Atlantic.

(Continued from Seventh Page.)

but before their first winter was over the royal pair became fascinated with skiing and, under the tutelage of Capt. Roll, the King's aide, who is one of the most expert ski runners in Norway, they became so proficient that they could compete with any native-born of their age.

In the winter the royal family lives for several weeks in a small house near the scene of the world's greatest ski derby. This house, which was a gift from the people, is built in the Norwegian peasant style and is furnished in true sportsman fashion. Neither the King nor the Queen cares much for royal ceremony and etiquette, so their vacation days at the ski grounds constitute the most enjoyable season of their year.

They found particular pleasure recently in entertaining the Prince of Wales, their nephew, who tried skiing for the first time. The Prince took to the Norwegian sports so readily that during the last day of his visit he made a trip to the high mountains and glaciers, a feat that is not considered lightly even by experienced mountain climbers. When he left for home he expressed the intention of coming back next winter, if possible.

IN TURKEY.

Knife and Fork Vogue.

Not since its supposedly invincible battalions were rolled back by the Bulgarian advance at Lule Burgas has the Turkish army experienced a greater shock than the order issued by the new Secretary of War, Enveros Bey, that hereafter all Turkish soldiers must eat with a knife and fork. The enlisted men are not only alarmed at the prospect of handling the strange implements, but are hurt by the intimation that faithful hands, which have always served the primary purpose of conveying food to their mouths, should be deemed no longer fit for that useful service. The Turkish private is not proving an apt pupil. When his superiors are absent he squats upon the floor and devours his food in the good, old-fashioned way, but at the approach of an officer he scrambles to a seat at the table and falls to wielding his new weapons with all the skill he can command.

The civilising process is not to stop with teaching the Turkish soldier table manners. The edict has also gone forth that he must learn to read and write.

IN AUSTRIA.

Flats and Children.

The refusal of landlords in Vienna to rent flats to persons with children has become such an obstacle to families of the working classes that they are suffering real hardship in their quest for suitable living quarters. The condition of affairs has been presented to the City Council and a proposal made to lower the taxes on houses whose owners would permit children to live in them. While this particular motion was shelved it is not improbable that something may be done in this direction. Since taxes on house property in Vienna amount to more than 15 per cent. of the gross rentals, any reduction would be extremely welcome.

Workers living in suburbs are found to be badly crowded, as many as eight persons sometimes occupying a flat that consists of one small room and a kitchen.

Tobacco Monopoly.

Notwithstanding that the Austrian government's tobacco monopoly three years ago increased the retail price of cigars and cigarettes, the smoking habit appears to have held its ground, yielding to the state a clear profit of many million dollars a year. The tobacco monopoly's report for 1912, which has just been issued, shows $42,000,000 profit, an increase of about $3,000,000 over the preceding year.

Cigars had a great falling off, there being only 1,154,000,000 cigars smoked during 1913, a decrease of 32,000,000, as compared with the previous year, but the consumption of cigarettes reached the enormous total of 6,222,000,000.

IN GERMANY.

Hard to Find Aldermen.

Charlottenburg, largest of the cities joined to Berlin to form Greater Berlin, has joined the ranks of municipalities seeking the repeal of an old law requiring at least two-thirds of the aldermen to be house owners. Danzig made a similar appeal to the Prussian Diet five years ago, but the appeal was killed in committee without discussion. It is doubtful whether Charlottenburg will fare better.

Conditions have changed so greatly since the law complained of was enacted—during the days of Baron Stein, one of the great figures of the struggle of 1813—that the municipalities are greatly handicapped in finding representative men for aldermen. A hundred years ago the great majority of all houses in the cities were occupied by their owners, who held them for long terms of years and generally during their whole life. Today, a quarter of all houses in Berlin have been in the same hands for only two years, and half of them for less than six. In Charlottenburg itself 70 per cent. of all houses have changed hands in the last ten years.

Two other elements enter into the situation. One is the fact that many houses are owned by corporations; the other, that a great proportion of them are held by non-residents. One-third of the buildings in Charlottenburg are owned by persons who do not live in the city. In existing conditions in the real estate world, by far the greater part of house owners have only a trifling interest in the houses nominally owned by them, mortgages encumbering the places for all they would bring at a forced sale.

Beer Checks in the Army.

An important step in combatting the excessive use of alcohol by soldiers has been taken by commanders of four army corps, the fourteenth, fifteenth, sixteenth and twenty-first, who have issued orders doing away with what was in effect a compulsion to drink beer or nothing on holidays, or other special occasions. At such times the soldiers are permitted to draw a portion of their earnings. Instead, however, of receiving money, they get beer checks, good at the military canteens. The new orders provide that these checks shall hereafter be accepted also for coffee and other non-alcoholic drinks.

Simultaneously comes an order from the commandant of the Strassburg garrison, Gen. von Deimling, that the price of non-alcoholic drinks in the canteens shall not exceed the price of beer. At maneuvers, wine and beer are not to be dispensed at the outpost bivouacs.

It is reported that the new orders have the especial approval of the Emperor.

Germany and South America.

Germany has just appointed its first naval attache to South American countries in the person of Capt. Moller. He will make his headquarters at Buenos Aires, but will visit the other South American capitals in order to study naval developments.

Hamburger's
BROADWAY AND HILL EIGHTH STREETS
SUNSET BDWY. 1168 —— HOME 10063

ACCOMMODATIONS for OUR PATRONS

—Women's Rest Room.
—Women's Shoe Shining Parlors.
—Wheel Chair Service—Free Telephones.
—Full information regarding city and surroundings.
—Points of interest for business or pleasure.
—Hours of trains, boats, amusements, etc.
—Postoffice, telegraph service, express office.
—Playground and nursery, with attendant.
—Cafe, cafeteria, afternoon tea and entertainment, soda fountain.
—Manicuring and hairdressing, electrolysist, chiropodist.
—Checking of wraps, parcels, etc.
—Facilities for writing.
—Roof garden, studio and conservatory.
—Arrow Theater (Motion Pictures.)
—Personal guidance through the store.

La Grande Exposition Summer Millinery



—A Fairyland of exquisite summer hats enchantingly set amid bowers of palms and airy, fairy, feathery ferns —our French Room.

Four of the exclusive models in the Exposition.

—It takes much careful planning to create a display of such magnitude and beauty. Each hat—and there will be scores of them, has had the attention of the most original millinery designers in the West.

—*There will be hats for garden parties, for summer weddings, for indoor and outdoor affairs—hats different from any that you have ever seen before. Odd, but strangely becoming shapes, bewitching effects in contrasting colors; shepherdess hats and hats with roses climbing over them, and cornflowers, and hand-tinted golden wheat and great loops of ribbon artistically placed.*

—Pink predominates—Summer pink, cool looking, dainty; and there'll be models in gold and silver lace; hats with foliage in hand-tinted bronze—hats which fairy hands seemed to have made just for you. Come—it's their "At Home" day tomorrow—we invite you.

(Hamburger's French Room—Second Floor)

60 Hats, Special, $11.50

—*They're Monday's surprise for you—models designed for twice this price—a special feature, in addition to the Exposition—and eleven-fifty seems such a mite of a price for hats so beautiful.*

—This special showing includes droopy and picturesque models, quaint bonnet-like shapes, hats with high backs, others that seem to stand perpendicular at the side of the head and face—all are new and strikingly original.

(Hamburger's Millinery Salon—Second Floor)

Afternoon Tea and Entertainment

—*Hamburger's Cafe Beautiful—4th Floor*
—*3:00 till 5:00 P.M.; Every Afternoon.*

Admission Free—Service a la Carte.

See Society's Newest Dance, the—

"FURLANA"

—*Introduced to Los Angeles tomorrow at Hamburger's afternoon tea and entertainment by Mr. Archdale Cory and Miss Bertie Priest. The Furlana has never been danced in Los Angeles before.*

—See these Artists also in the One Step, Hesitation, Innovation and other dances. Mr. Cory has just come from Castle House, N. Y., where he has been giving exhibitions with Mr. and Mrs. Vernon Castle.

Keoni—Native Hawaiian Singer—will entertain with native melodies this week.

(Hamburger's—Fourth Floor)

Switch Sets at $1.95

The $3.50 Quality—The 3-Stem Style

—A value that will create a deal of activity in the Hair Goods Section—and all because a special purchase brought them to us at a remarkable price concession—yours the saving. Remember, in natural shades, except gray. This special set is 22 inches long—the 3-stem style, of fine wavy human hair.

$5.00 Gray Switches, $2.75

—Three-stem style! Another strong feature for Monday—for gray switches are usually much higher priced.

(Hamburger's—Second Floor)

310 SUITS a

All Greatly Under

200 Sma

Formerly

—Remainder
one lot greatly
fancy effects, and
particularly

110

$75

For

—Taffetas,
a wonderful
models in

—Hardly
rate enough
others smart
those who
Country Club
them. All
there's a
misses.



Suits—two of the $18.75 Models.

Walking SKIR

Modish $10.00 to $12.50 Styles—

—The vogue of the separate skirt is the latest
looking models—only one or two of a kind
maker. The variety, however, is great, and
have been wanting for wear with your pretty

(Hamburger's

ilk DRES

a Mid-May

UITS $1
—Monday

RESSES

$75

$35.00
fancy crepes—
some very chic

Some elabo-
evening affairs,
luncheon, and
gatherings at
styles among
represented and
women and

7.50

like these good
from a high-class
just the skirt you

A MID-MAY EVENT in the

—An event that holds wonderful possibilities for home needleworkers—thousands of yards of

RECEPTION VOILES Beautiful Floral Effects at 25c

—Soft, chiffon-like voile in floral effects—all the new color-combinations. They went like wild-fire, the others you saw last week, and this duplicate order comes just in time for rousing activity in the Mid-May Sale—40 inches wide.

SUMMER TUSSAHS Exquisite Silk Mixtures at

—One of the best silk-mixtures loomed, and
that have the advantage of being new. A
shades, too, which makes choosing the
pleasure.

31-Inch Madras, 18c Yd.

—White ground with colored stripes, a style that suggests dainty cool frocks for summer. A beautiful quality, and only 18c a yard, hurry.

Canton Crepe, 50c Yd.

—A rich texture of unusual beauty, making it most delightful for summer frocks or dainty lingerie underwear.

Linen Pongee,

—And it has the
desired in
shades—particularly

(Hamburger's—Main Floor)

White Voiles, 25c

wave in the 39-inch width
that's most desired for pretty
and blouses.

F

—It's
at 39-
finish

Crack-Proof Garden Hose

The ½-inch Size at 17½c Ft.—The ¾-inch Size at 20c Ft.

—This non-kinkable hose comes as a relief after one has lost money and patience on so many other kinds. It is moulded, not wrapped, and guaranteed for two years. Couplings free if purchased in more than 20 feet lengths.

(Hamburger's—Basement.)

Wilshire Clothes

—From whatever viewpoint you may judge them—fabric excellence, tailor-work, fit or style, Wilshire Clothing is the best moderately priced clothing for men and young men.

Tango Pumps, $5.00

—And if you do not Tango, they're quite correct for the Hesitation or the One-Step, yes, Milady, for street wear, too. Dull kid with beaded trimmings and the new Spanish-Cuban heels. Very smart, they are!

(Hamburger's—Main Floor)

Fancy Ribbons at 50c

—Some of them worth as much as a dollar, others more. Novelty effects, embossed velvets, fancy Oriental and Dresden patterns and the striking stripes and plaids. A special leader for Monday at 50c the yard—hurry!

(Hamburger's—Main Floor)

Shadow Lace Flouncings at 95c

—Wonderfully filmy and pretty, these 14 to 24-inch flouncings! Some are in silk, others are mercerized; in white, black or cream. An unusually low price for flouncings so beautiful.

(Hamburger's—Main Floor)

Angelus Sewing Machines

The Colonial Model

$24.50

$2.00 down—$1.00 a week.

—The highest type of sewing machine on the market at a popular price! One that is satisfactory in every way. Light running, easy to operate and with a most perfect stitch. A written 10-year guarantee with every machine—and yours with your initial payment of $2.00. Ask our demonstrator to show you the Colonial model—$24.50—about half of the usual agency price.

(Hamburger's—Main Floor)

Deltox Grass RUGS



—It is only in Wisconsin and Minnesota that one finds the fine "wiregrass" of which "Deltox" Rugs are made. Because of its flexibility, its toughness and its strength, it is ideal for rugs that must bear the brunt of much tramping upon in the most-used parts of the home. You will find Deltox Rugs sanitary, bright, pretty and very economical, as the prices here will show. Visit our Rug Section tomorrow and see them.

Plain Rugs Prices	Deltox Sizes	Figured Rugs Prices
50c	Size 18x36 inches	60c
$1.00	Size 27x54 inches	$1.25
$1.50	Size 3x6 feet	$1.75
$3.00	Size 4½x7½ feet	$3.50
$4.50	Size 6x9 feet	$5.50
$6.50	Size 8x10 feet	$7.50
$8.00	Size 9x12 feet	$10.00

(Hamburger's—Third Floor)

Awnings and Porch Shades

—Buy them now before old Sol beams down on you so unpleasantly that you can't rest comfortably on the summer porch, where you'll probably spend the majority of your at-home hours. We've every color and kind at prices that will win your instant approval.

Call, phone or write—we can put them up for you at once.

Bamboo Porch Shades Size 4x8 Feet at 75c



—These in natural color, green or brown stained—good looking shades of half-inch slats, complete with metal pulleys and strong cotton ropes. For 75c?—yes, Madam, Monday! Yours the economy.

(Hamburger's—Third Floor)

Hamburger's

187 SUMMER FR



$8.95

—Modish new street, afternoon and
one, two or a few of a kind, closed
duction—the season's greatest
wool crepes, chiffons, taffetas, wool
hurry for the first choice early

Women's Knicker Drawers at 29c

—Women's knicker drawers, of fine cambric, daintily trimmed with lace or embroidery—sizes 23 to 27.

Women's Muslin Corset Covers, 25c

—Dainty styles of soft muslin, prettily trimmed with embroidery and ribbons, sizes 34 to 44—wonder values.

Samoset Sheeting at 25c yard

—The closely-woven, fine thread quality—1000 yards in the most wanted widths—the 72-inch at 25c. Also the 81-inch at 28c a yard.

(Hamburger's—Basement)

SUMME

—Marquisette
sizes from 34
other lots—

Sizes 34 to

e of SU

prices away under the usual va

IE DRESS LINEN
Flax, Full Yard Wide at

number of yards for tomorrow's
quality that you usually see priced 50c
a full yard wide, an ideal weave for be
fashionable shades, too.

SAMPLE

The very newest styles for now and the summer-time.



of New York's foremost manufa
let, to sell at about the average cost
Store. Just 187 dresses—silk crepes,
and silk poplins, in sizes from 34

S at 98c

of pretty styles; all
at 98c. Also two

at 79c
at 49c
tomorrow!

Children
—Dainty lin
short sleeves
embroidery;

Wome
Canva
—Blucher ox
with flexible
price—be he

...UITS and ...k DRESSES

...eatly Underpr... Mid-May Sale!

200 Sma... UITS $18.75

Formerly $35... —Monday

...n, two or a few of a style—now all grouped into one lot greatly ... fancy effects, and the ... particularly becoming to ...

—Remainders of ... fabrics for women of all types: tailored and semi-... —...ish kid slades—surely one among them that will be

110 C...RESSES $15

Formerly $...00

—Taffetas, crepe ... a wonderful ... very chic models in combi...

—Hardly two ... some elaborate enough for ... affairs, others smart ... fashion, and those who want ... pickings at Country Clubs, ... girls among them. All fabrics ... essential and there's a very wide ... woman and misses.



Dresses—two of the $16.75 Models.

...g SKIRTS ...50

...o $12.50 Styles—Mo...

...nnie skirt is the latest word from ... these good ...e or two of a kind in either ... a high-class ...r, is great, and practically all ... to fit skirt you ... with your pretty new blouses this ...

(Hamburger's Apparel Salon—Third ...)

OUR SUBURBAN DELIVERY SERVICE

—If you live in any of the following suburbs shop at the Great White Store—your purchases will be delivered by the Hamburger wagons or auto trucks free:

Alhambra	Clarkdale	Manhattan Beach	San Gabriel	Hermon
Altadena	Colegrove	Milea	Crescent Heights	Hermosa Beach
Annandale	Huntington Park	Ocean Park	Cudahy Ranch	Hollywood
Angeles Mesa	Hyde Park	Olivita Heights	Dayton Heights	Seal Gardens
Athens	Inglewood	Onsonta Park	Dalgeville	Sherman
Bairdstown	Inglewood Rancho	Pasadena	East Hollywood	Shakespeare Beach
Bells	Ivanhoe	Palisades	Eagle Rock	Shorb
Beverly	Culver City	Palms	Fredericks	Slarra Park
Boyers Grove	Lawndale	Playa del Rey	Florencita Park	South Pasadena
Brentwood	Latin Station	Ramona Park	Glendale	Sunnyside
Burke	Long Beach	Redondo Beach	Graham	Tropico
Casa Verdugo		Rose Hill	Hawthorne	Vernon

Hamburger's

BROADWAY AND HILL — EIGHTH STREETS

The Great White Store — Los Angeles

Mysterious Herrman

The World's Greatest Comedy Magician—Nephew of Herrman the Great—at the Arrow Theater Monday, Tuesday and Wednesday, at 2 and 4 p.m.



Illusions—Feats of Magic

—Herman did feats of magic in a "Day in Toyland" for the children on Saturday. He proved such an attraction that the management decided to bring him back to the theater this week in order that more of our patrons might see his wonderful magical tricks.

—An hour of perfect, exclusive first run motion pictures, together with the comedy magic of Herrman—5c.

(Hamburger's—Fifth Floor)

Fulton Go-Carts, $12.50

—The aristocrat among go-carts at popular prices and we show them exclusively in Los Angeles. This one-motion collapsible model folds easily and has the run-about hood, spring back, rubber-tired wheels and is adjustable to three positions.

Jack-Knife Go-Carts, $4.50

—A durable, well made go-cart weighing only 17 pounds. Adjustable hood, back and dash, with dependable all-steel running gear; exceptional at $4.50.

(Hamburger's—Fourth Floor)

$7.50 Wrist Watches, $5.00

—A special price on a model that is proving a great favorite. It is set in smartly designed leather wrist-strap. You'll want one, but hurry!

(Hamburger's—Main Floor)

The June Bride's Store

The "June Bride" is the most popular little personage in society's roster of interesting people just now and she holds a big, warm place in the heart of the Great White Store. For her pleasure and her delight we have made many special preparations —Hamburger's is the store of the "June Bride"

Her Trousseau

—From the dainty little silken vest (or finest lisle at lower prices,) to the bridal gown and veil and gloves and slippers, the bride of the bungalow-to-be, or the bride of the mansion-in-view, equally welcome, will find her trousseau at Hamburger's at prices to suit her purse limitations, and in styles with the charm and beauty suitable for the occasion.

—And for the bridesmaids, the flower girls and the bride's mother—everything at Hamburger's.



For the Bride's Wedding Trip

—Wardrobe Trunk	—Sport Coats	—Silk Underwear
—Fitted Suit Case	—Traveling Hat	—Lingerie Underwear
—Hand Bag	—Traveling Gloves	—Corsets—Hosiery
—Toilet Articles	—Street Gloves	—Handkerchiefs
—Tailored Suits	—Evening Gloves	—Neckwear
—Semi-fancy Suits	—Tailored Dresses	—Fad Jewelry
—Motor Coats	—Boudoir Apparel	—Wrist Watches
—Walking Shoes	—Boudoir Slippers	—Evening Slippers

Gift Hints for the June Bride

—Furniture	—Blankets	—Flower Vases
—Linens	—Portable Electric Cooking Apparatus	—Chafing Dish
—Cut Glass	—Kitchen Cabinet	—Percolator
—Silverware	—Electric Lamp	—Coffee Sets
—Individual Silver Sets	—Dinner Sets	—Casseroles
—Silk Comfortables	—Dresser Sets	—Art Pictures
	—China Pieces	—Arts and Crafts Baskets

—Everything for the June Bride and the Wedding at Hamburger's.

...T in the ...e of SUMMER FABRICS"

...ousands of yards of dainty ... away under the usual values—be with the early throngs on Monday!

...R TUSSAHS ...lk Mixtures at 39c

...-mixtures loomed, and in clever ... of being new. A wide range of ... choosing the summer frock or ...

...E DRESS LINEN ..., Full Yard Wide at 39c

...number of yards for tomorrow's selling at this ... you usually see priced 50c everywhere. It's ... just wide, an ideal weave for beach and summer ... shades, too.

RICE CLOTH VOILES Striking Floral Patterns at 30c

—Strikingly pretty are these new floral patterns on white and colored grounds—and just now Rice Cloth stands high in fashion's favor. Summer frocks of it are exceptionally pretty for both women and misses.

Linen Pongee, 29c

—And it has the real pongee ... desired in summer togs; ... shades—particularly the ...

...hite Voiles, 25c

... in the 39-inch width ... most desired for pretty ... blouses.

Fine Irish Poplins, 25c

—It's an exceptional quality away underprice at 25c a yard—in light weight with the lustrous finish now so popular. In white and colors.

Linen Crepe, $1.00 Yd.

—Very smart suits of this coarse rough crepe —the fashion of the hour, Miladi. All the new shades included; 46 inches wide.

(Hamburger's—Main Floor)

...burger's ...ment Store

...ER FRO... SAMPLES, at $8.95



The very newest styles for now and the summer-time.

...et, afternoon and party frocks ... of a kind, closed out to our ... on's greatest garment event is ... ons, taffetas, wool challis, ... choice early tomorrow. ...

...of New York's foremost manufacturers, ... to sell at about the average cost of pro- ... Just 187 dresses—silk crepes, ratines, ... silk poplins, in sizes from 34 to 42— $8.95

SUMMER ... at 98c

—Marquisettes and ... sizes from 34 to 46 in the ... other lots—

—Embroid...

—Dainty V...

Sizes 34 to 46 at 75c, ...

...y styles; all ... Also two ... at 75c ... at 49c

Children's White Dresses at $1.65

—Dainty lingerie styles for summer with low-neck and short sleeves, prettily trimmed with lace insertion and embroidery; all sizes from 6 to 14 years in the group.

Women's White Canvas Low Shoes $1.95

—Blucher oxfords and 2-strap or plain-style pumps, with flexible turned soles; all sizes. Think of the low price—be here early tomorrow.

(Hamburger's—Basement)

MILO Underwear

—Dainty summer-comfort undergarments within moderate cost is the opportunity of every woman or child—wear "Milo"—the underwear of quality and low prices.

Ball-Bearing Lawn Mower at $4.95

Strongly Made, Easy Running and Self-Adjusting

—So scientifically constructed that it will be a pleasure to run one. The high-class oil tempered blade is self-adjusting, and the cutterbars are the best obtainable. We do not hesitate to guarantee these $4.95 mowers. And you'll not hesitate to buy one when you understand their manifold labor saving advantages. Ask to have one demonstrated! Other styles, too, from $2.50 to $13.95.

(Hamburger's—Basement)

2500 Yards of SILK Crinkled Cascadeuse $1.39

Printed Cascadeuse fairly jumped into the feminine fancy when it appeared the first of the season. Now comes crinkled cascadeuse—dozens of times prettier. It is new and this is a special showing at about two yards now for the former price of one—in all the plain and novelty colors and patterns.

Novelty Taffeta at $2.00 a yard

—Printed taffetas, also a beautiful line in Roman stripes; two favored styles in this, the most popular silk of the season. Yard wide and very moderately priced, indeed, at $2.00.

Novelty SUITINGS All Wool; 2000 Yds. 95c

—A special purchase, or else we couldn't possibly sell it for so little—basket weaves, storm serges, crepes, etc., 50 to 54 inches wide and in all colors. Think how little enough for a new skirt, coat or suit will cost!

(Hamburger's—Main Floor)

Boys' Wash Suits, $1.65

—Into the tub and out again and just as attractive as ever! Suits that will be cool, comfortable and good looking for the youngsters of 2½ to 7 years, worth more, but $1.65 Monday for a special feature in the Boys' Store.



Norfolk SUITS $6.50

—High-class suits with the style and dash required by the wideawake boy; the sterling quality demanded by the mother. Smart, rough fabrics—6 to 17-year sizes. Two pairs of pants, full lined. Boys, see these tomorrow.

(Hamburger's—Second Floor)

Mrs. Pratt—Electrolysist—Private Parlors

—The multiple-needle method; work guaranteed.

25c Stationery With Gold Initial 15c

—Our most popular line of stationery at a saving—24 sheets of paper and 24 envelopes, or 24 correspondence cards with envelopes to match—the 25c quality at 15c—a wide variety of initials.

Berlins Colonial Parchment, 50c—new handsome tints, the latest creation in fine stationery, 24 sheets of paper and 24 envelopes.

Correspondence Cards, 58c—very latest parchment paper in all fashionable tints with tinted edges.

Berlins Cambric Weave Paper, 58c—with handsome gold initial, latest style, box of 24 sheets and 24 envelopes.

10c Score Pads, 3 for 25c—for Auction Bridge, Whist or Five Hundred.

Paper Doilies, 5c to 35c dozen—a large and handsome selection—4-inch to 20-inch size.

Avondale Score Cards—for Five Hundred, 10c per dozen.

Birthday Rosebud Candle Holders—in three sizes, 10c, 25c and 35c dozen.

Paper Ice Cups—all sizes and colors, plain or scalloped edges, 10c to 35c dozen.

Angelus Cook Book at 15c

—The Angelus University domestic science course, hundreds of practical recipes for 15c—a wonder value—hurry.

(Hamburger's—Main Floor)

BURBANK SEEDS

12 California-Grown Varieties, $1

—Including Mr. Burbank's most wonderful plant creations, his own selection of his own flower seeds. You'll be delighted with them as much for their novelty as for their beauty—they'll prove the admiration of you and your friends.

—And with every $1.00 purchase will be given Mr. Burbank's book, "The Culture of Flowers, Fruits and Vegetables"—a most helpful guide for the amateur gardener.

—Hamburger's are exclusive distributors for Burbank seeds, bulbs and plants in Los Angeles.

(Hamburger's—Main Floor)

Students.

GERMAN BOYS AS SUICIDES.

Failure to Pass in School the Frequent Cause.

Zabern Affair Brings Out New Army Regulation.

Military Forces to Intervene Only When Called On.

[A. P. FOREIGN CORRESPONDENCE.]

BERLIN, April 25.—The recent examinations at the German schools were again, as each year, accompanied with numerous instances of boys killing themselves, either through fear that they would not pass or because of mortification at failure. On a single day three suicides of students, all less than 18 years old, were reported, and the body of one who had drowned himself some days earlier, was recovered. These instances were in Greater Berlin alone.

One of the boys threw himself in front of a train because he had not been promoted to a higher class. A suicide by drowning was that of a 17-year-old boy who was shortly to try the examination entitling him to discharge his military duties with one year's service. According to his teachers there was no doubt that he would have passed, as he was unusually capable and intelligent.

The fixed bureaucratic scheme of life for the average German, while not explaining such suicides, throws some light on the youth's actions. Failure to be graduated from school is a very serious thing. To become a "Beamter," that is, a public official, is the goal of a great percentage of young Germans, for the official enjoys many privileges not granted to the non-official German. He has a certain tenure, a retiring pension and other material advantages, and enjoys especial protection under the law of insults, it being a much graver crime to insult an official than a private citizen.

But for those who have failed in their school work there is no chance to become state officials. Even in private life they find it almost impossible to secure responsible positions with mercantile firms, and they are, of course, disbarred from entering the learned professions. It is not altogether strange that the German youth is disposed to take a grave view of his failure.

It is not only students in the schools who kill themselves before or after examinations. A man of 32, who had been studying legal procedure, reached the point where he was to take his examination for advancement to court clerk. He repeatedly told his friends that he was sure he should not pass the examination. The night before the examination he threw himself from the window of his third-story room and was crushed to death.

THE ZABERN AFFAIR.

The general indignation in Germany over the Zabern affair of last fall has finally borne fruit in the shape of a new regulation governing the conduct of military forces in cases of internal disorders.

The regulation, which has already received the approval of the Emperor, does away with the famous Cabinet order of 1820, under which Col. Von Reuter justified his intervention in local affairs and his imprisonment of Zabern citizens. This ancient order provided that if the commander of troops "decides, according to duty and conscience, that the civil authorities are delaying too long their requisition for troops, in view of the fact that they are no longer able to restore order, it is his duty and his right to intervene without the requisition of the civil authorities, and to assume command, and the civil authorities must obey his orders."

The new regulation provides that the military forces may not intervene without requisition except "in cases of pressing danger for the public security when the civil authorities, as a result of uncontrollable circumstances, are not in a position to issue the requisition." In other words, so long as the civil authorities are still in power, troops may not intervene without a direct request.

The liberal press is inclined to consider the regulation a decided victory for constitutionalism. It regrets, however, that such an important regulation, affecting the rights of all citizens, can still be made in Germany without consulting the Reichstag, and is somewhat disquieted over a new provision covering the cases in which a soldier may make use of his weapons. To cases where life, limb or property is threatened by an unlawful attack are added cases of "an attack upon honor." This is a most elastic problem, and critics of the new order recall that Lieut. Von Fornster justified his sabering of a lame shoemaker by declaring that he acted in defense of his threatened honor.

SEWS ON HUMAN HAIR.

Budapest Surgeon Cures Cases of Baldness by First Making Punctures in the Scalp.

[A. P. FOREIGN CORRESPONDENCE.]

BUDAPEST, May 2.—A method of sewing hairs to the human scalp in cases of baldness has been successfully used by Dr. Szekely at the Hospital of St. Stephens in this city. The number of hairs planted in the head of one patient has been as high as 50,000. One hundred hairs are drawn through punctures in the scalp in every square centimeter and as both ends are left free this makes over 1000 hairs to each square inch.

In the operation very fine gold wires are used, one five-hundredths of an inch in diameter and fine, long hairs from a woman's head are attached to these. The gold loop acts as an anchor, which after sterilization is introduced into the subcutaneous tissues, where it is slightly twisted, thus holding the hair in permanent position. It is claimed that 500 hairs can thus be planted in three-quarters of an hour. A special instrument has been designed by Dr. Szekely for planting the gold wires, which are so fine that after the work is completed for planting 50,000 hairs there is only one gramme of gold left in the scalp.

The hair becomes perfectly natural after a capsule of tissue forms around the gold knot. The inflamation entirely disappears within ten days after the operation and no evil results have ensued from any of the plantings. The hair can be treated in the ordinary way after the operation and the doctor's earliest patient, who underwent the operation seven years ago, has a beautiful head of natural glossy hair.



Women's Tailored and Fancy Suits at the Most Decisive Reductions in Our May Clearance

INCLUDING a wonderful assortment of Wool and Silk-and-Wool Tailored and Fancy Suits, many of which have just recently come into the store—in smartest and latest styles. The range of styles and sizes is very complete—and the materials embrace moires, failles, silk poplins, taffetas, ripple crepes, shepherd checks, navy and black serges, worsteds and others.

Values to $37.50
$18.75

Silk and Wool Dresses at Half Price

Crepe de chines, taffetas, etc., in the season's most beautiful and most wanted styles.

Serges formerly $12.50 up; Silks $25 to $45.

Serges Now $6.25 Up
Silks $12.50 to $22.50

Half price on many other dresses in wool serges, checks, etc.

Values to $50.00
$23.75

Spring Coats at Half Price

A fresh lot of Spring Coats, which we offer this week at half-price. All sizes for Women, Small Women, Misses.

Coats which were **$15 to $35**
Are now priced **$7.50 to $17.50**

ANNOUNCEMENT:—

NEW CAPE COATS

Clever new CAPE COATS—a pleasing innovation. $15 to $25.

New Balmacaans

White Chinchilla Balmacaans—just received. $15, $17.50, $19.50 and up.

Ladies' New Hosiery

New Shoes for Women

Harris & Frank
437-443 SOUTH SPRING ST.

Wash Dresses

New crepes, voiles, linens, etc., are here ready for summer. We suggest an early purchase when the assortment is complete.

$5, $7.50, $8.50, $10, $12.50, $15 and Up.

Famine in Officers.

(Continued from Seventh Page)

sioned officers and 4000 officers. The chief trouble of the War Minister, however, is to get sufficient junior officers. The demand for more senior officers caused by the military law can be met, of course, by promotions, but these promotions have this result—they increase still further the deficiency of junior officers. So the most important arms of the service are far short of their due number of captains, first lieutenants and lieutenants.

Worst of all is the state of the infantry and field artillery. Practically the whole of Prussia's infantry is dangerously under-officered. An infantry regiment needs as minimum twenty-seven first lieutenants and lieutenants. In the whole German army there are only three regiments with that number. The all-round average number of first lieutenants and lieutenants is twenty-one, which is six short of the necessary minimum. Numerous regiments have only sixteen or seventeen lieutenants, and there are a couple of regiments with only thirteen.

In reality, things are worse, because some officers are always absent "on commando" in gymnasiums, shooting schools, and arms factories; and others are on leave of absence, or ill. The field artillery regiments are not so badly off, but they are also short of officers. When war breaks out Germany will have to include in her cadres an excessive number of reserve officers, many of whom have never been trained as officers, but have had training in the ranks as "one-year volunteers." The "one-year volunteer" officers, and reserve officers generally, are in knowledge and talent for command, far behind the officers of the active army.

Germany must do something to supply this deficiency. She is asking herself first: What is the cause? The fundamental cause is that the officer's profession here is still a social caste; that it is monopolised by aristocratic and bureaucratic families whose relative number is falling off; while the quickly-growing and wealthy bourgeois is kept out of the army. The army has ceased to be a career. For most officers it has become a means of wasting the first years of life without attaining high military rank, and at the same time of becoming unfit for civil occupations. The senior officers stick to their posts and the juniors drag on in minor positions until late in life, when they retire without achievement behind or prospects ahead.

Germany's army has only 3000 positions with sufficient pay to support even modestly a married man, or with sufficient pension to make the retired man independent. As the army list counts 13,000 lieutenants and first-lieutenants, it follows that three out of four men who enter the army must retire with a junior rank and with no pension or a very small one. What makes things worse is that this retirement usually takes place when the officers are at or past middle age.

Slowness of promotion is the main source of the German officer's woe. The average man who enters the army at 20 must serve as lieutenant and first-lieutenant seventeen years. At 37 he becomes captain, and in this rank he remains till he is about 45. In this way he passes the best part of his life without position or pay. His initial pay as lieutenant is $31 a month. At the solid age of 42 as a captain of five years' standing, he is drawing $82 a month. In most cases he does not get beyond the rank of first-lieutenant, and on retiring he draws an annual pension of $240. If he sticks on as captain, and serves twenty-eight years he can retire on a pension of $1000.

Under the army increase law of 1913 these conditions will be slightly improved. The lieutenant will have a chance to become captain at thirty-four, to become major at forty-four, and to become lieutenant-colonel at 50. This will improve the dash and character of the officers' corps for war purposes. But it means the sudden promotion of numerous first-lieutenants and lieutenants and will make deficiency in number of the lieutenants bigger than ever.

Military prestige in society is damaged by this. The empire is flooded with ex-lieutenants—"Lieutenants ausser Dienst"—with small army pensions or none. They are life's failures, and are much worse off than the rank and file. The State looks after all retired non-commissioned officers, and gives them good jobs in the police, railroad and civil service. It does practically nothing for the penniless ex-lieutenant, and hundreds of those ex-lieutenants are clerks in commercial houses, drummers and petty insurance agents. War Minister Falkenhayn lately sent a circular letter to associations of commerce asking them to induce merchants to employ retired officers as clerks.

Poor men are kept out of Germany's army because they cannot attain competence. The rich bourgeoisie refuse to supply officers because of the preferment of nobles, and because of the monopoly by men with "von" to their names of all the high commands. Of four lieutenants who join the army three are non-noble. But in the senior ranks three are noble and only one bourgeois. In the highest commands practically no bourgeois at all is admitted. There has never yet been a non-noble War Minister, Chief of General Staff, Army Inspector, Governor of Berlin, General-Inspector of Cavalry, or Inspector of Military Schools. The Field-Marshals are all nobles. Of forty-nine generals forty-six are nobles. Of a hundred lieutenant-generals seventy-three are nobles, and of 119 major-generals, 113 are nobles. Thus only as rank declines does the despised bourgeois get a look in. The more exclusive regiments refuse to admit a bourgeois officer. Of the seventy-nine Prussian cavalry regiments, twenty-five have not one non-noble.

Democratisation, say the Reichstag anti-Militarists, is the one way to attract young men. At present 70 per cent. of officers are sons of officers, of high officials, or of landed magnates. Only 15 per cent. are sons of business men. Austria-Hungary has managed to democratise her army and to reverse these conditions. Two-thirds of her officers are sons of petty officials, of non-commissioned officers, and of families of equivalent social rank. This creates an abundant source of supply of officers. Germany's feudal generals resolutely oppose any change in this direction.

SWEDEN'S PROBLEM.

Both Liberals and Socialists Refuse to Form Cabinet Unless King Makes Certain Promises.

[A. P. FOREIGN CORRESPONDENCE.]

STOCKHOLM, May 2.—The political crisis in Sweden has passed with the holding of the general election, but the results do not indicate a permanent solution of the question of natural defense on which the election hinged. The number of Conservative members has been increased from 65 to 85, the Socialists from 85 to 75 and the Liberals, hitherto the dominant party, have been reduced from 100 to 70 in the second chamber, which will soon convene here. The increase of the Conservative poll was due to the general feeling of unrest in regard to the foreign situation, which is believed at least to menace the territorial integrity of Sweden. The Conservatives went to the polls with the cry of national safety first and this rather overshadowed the other issue of the constitutional conflict between the King and Parliament.

Sweden is becoming imbued with the idea that Russia contemplates war against her within the near future and recent espionage cases have served to confirm the notion that the great northern power is laying covetous eyes on her Scandinavian neighbor.

The election has supported the view expressed by the King in his speech to the peasants, when he declared that the party which was willing independently of all other questions to vote a considerable increase for the support of the army and navy should be returned in a majority to Parliament. The Liberals while not going as far in support of this policy as the Conservatives will certainly back them in a bill for national defense against the Socialists. As soon, however, as this question is settled the alliance between the two parties will cease at once and a serious conflict of the throne with the left wing of the Legislature may then be expected.

Neither the Liberals nor the Socialists, both elected on a Republican platform, will consent to form a Cabinet unless the King promises that such a Cabinet will be free from any influence not strictly constitutional, and be guarded against any coup like the King's speech to the peasants. It does not seem that under present conditions a Conservative Cabinet will be able to govern the country.

It is evident that the Conservative press accepts this view, for it is already beginning to plead for a reconciliation with the Liberals, who, during the heat of the recent campaign, were denounced by the same press as being nothing but traitors and political adventurers.

Hungarian Premier to Fight.

[BY ATLANTIC CABLE AND A. P.]

BUDAPEST (Hungary) May 14.—Count Stephan Tisza, the Hungarian Premier, today challenged to a duel Stephan Pakovsky, a fellow-committeeman, after a lively altercation in a committee room of the Hungarian Parliament. Seconds were at once appointed.

King Gustave Resumes Duties.

[BY ATLANTIC CABLE AND A. P.]

STOCKHOLM, March 14.—King Gustave has completely recovered from the effects of his operation for ulceration of the stomach which he underwent on April 9. His Majesty today resumed the conduct of the affairs of state, and the Crown Prince gave up the duties of Regent.

From

DRESSMAKERS TRICK QUEEN

Sell Her Quiet Designs at Latest Paris Modes.

King George Pleases Copied by Tactful Toast.

Old Document Proves Bowing Was Once Unpopular.

[A. P. FOREIGN CORRESPONDENCE.]

PARIS, May 2.—Queen Mary wittingly was the victim of a conspiracy during her recent visit to France.

Much had been heard here of the English Queen's aversion to change in fashions. The order was whispered about among the Indian [illegible] to the state dinners that Queen Mary's visit they should wear all modern eccentricities of the [illegible]

Some of the women complained that it hardly was consistent with deep respect for royalty to wear old clothes, but the idea of conservative dress was carried out.

Some of the great dressmakers in Paris, at the Queen's request, brought their models to the French Office, where Her Majesty was [illegible]. The Queen selected several [illegible]. The gown-makers were warned beforehand not to show any of the daring and bizarre skirts now in vogue. The creators hastily prepared new designs which were shown to Her Majesty as absolutely the newest things, which, indeed, they were since no one else had seen them before. The Queen is understood to have been well pleased with the display of taste and discretion shown.

KING PLEASES PARISIANS.

King George was much [illegible] several occasions during the visit here by the extraordinary enthusiasm of the Parisian crowds. His emotion on one occasion [illegible] through the Place de la Concorde was very evident. His tour to [illegible] as a city which his father had visited was an expression which pleased everyone.

The visit appears to have fulfilled every political expectation. The understanding between the British and French governments which had never been interrupted since the [illegible] arranged in 1904 had become a little vague and misunderstood by the French public. Doubts had even arisen as to whether England was really earnest in her friendship for France. These doubts have been removed and the "entente cordiale" seems to be warmer than ever.

MONTHLY BATH.

Students of the manners and customs of past times are well aware that the ladies and gentlemen of the court of Louis XIV were remarkable for the [illegible] their attire than for the cleanliness of their persons. An interesting document has just been found which once more proves this historical fact. It is a copy of the regulations of a celebrated school for the daughters of the nobility founded at that time by Madame de Maintenon.

"Pupils are entitled to have one set of underclothing, one pair of stockings and two handkerchiefs each month. Towels—pupils, one each week; nuns, one every two weeks. Foot-bath—pupils, one a month; nuns, only by special authorization of the Superior. Complete baths [illegible] a year (May, June, July) [illegible] able to take their bath on the appointed day must wait until the following month."

FRENCH POSTAGE STAMPS.

The French postal authorities, considering the [illegible] of a new set of stamps with a new design, in honor of Roty's familiar "Semeuse," decided that the stamps will have a picture of the Eiffel Tower with an aeroplane flying over it. The reason for the change is that the present design is very easily copied by forgers. The proposed new design is meeting much criticism. It is said that the government must [illegible] graceful figure it might be made more pleasing than the [illegible]

ESPERANTO CONGRESS.

With the object of facilitating the task of the telegraph operators who will have to transmit huge numbers of telegrams in Esperanto during the approaching Esperanto Congress, the chief of the Postal [illegible] has arranged a course of [illegible] them. His initiative, however, does not seem to have met with much appreciation, as out of 147 [illegible] whose names were put down on the list for the lessons only 47 were present on the first day and [illegible] on the second.

Praying for Rain.

[Kansas City Journal.] A prayer was going on in a certain church town and Bill Perkins, one of those who professed to [illegible] the ideas of late Tom McNeal, who was a forward Deacon Wilkins [illegible] and plain-spoken pillar of the church, was asked to lead in prayer. He dressed the following petition to the Throne of Grace: "Lord, we are Thine that our neighbor's crops have been [illegible] has seen the error of his ways and decided to turn from the path of sin and try to follow the straight and narrow path that leads to everlasting. I am among [illegible] means it, and I want to help him. He needs it. He knows the truth. You know it. He has paid any attention to [illegible] the greatest liar that ever walked the pike, and he will [illegible] Your help and a lot of it [illegible] is to be depended on [illegible] forward."

Chinese Flag a Nuisance.

[Kansas City Journal.] [illegible] ness are becoming [illegible] great leakage of the [illegible] their ancient art. [illegible] siderable demand [illegible] America. A proposal [illegible] been made to [illegible] museum in Peking [illegible] quantity of ancient [illegible] ful old porcelain [illegible] 100 cases of [illegible] Peking from the [illegible] At present those [illegible] in the Wuying hall [illegible] it is suggested that [illegible] the old palace in [illegible] form a substantial [illegible] seum.

It is felt that [illegible] specimens of early [illegible] the country are [illegible] once future generations [illegible] go abroad to [illegible] their forefathers.

My May Clearance Sale Begins Monday, 9 A.M.

It's my first big sale, my first clearance, and I want every woman who has ever read any advertisement of mine, or who has ever been at all attracted to my store through my windows, to attend it.



I want you to realize, too, if you will, that every reduction advertised here is a genuine reduction. I'm not going to start my first season in Los Angeles by marking goods up first and marking them down afterwards.

All Suits, Gowns Coats
Priced to $45
$21.75

Think what that means. Think of the hundreds and hundreds of beautiful suits and costumes and gowns and cloaks and wraps that you've seen in my windows priced at from $35 to $45, and then think of the wonderful opportunity that is presented when you can buy those same garments tomorrow for $21.75!

I feel that the store ought to be a perfect riot of customers, but then perhaps I know what wonderful values I'm giving better than you do.

Nadia
SMART SHOP
408 SO. BROADWAY

All Suits, Gowns Cloaks
Priced to $60
$31.75

And in this line, too. Such splendid, dainty, unusually smart designs. The very best of my $45 to $60 stock is put in at this low price,—$31.75. I have promised you several times that if I ever held a sale it would be a REAL SALE. Now I think I am making good my promise.

All Suits, Coats and Gowns
Formerly Priced to $80 ..... **$41.75**

This brings us to the most exclusive models. Imagine getting a perfect duplicate of a $300 imported garment, made by America's best manufacturers, for only $41.75. Could you ask for better values?

All Suits, Coats and Gowns
Formerly Priced to $95 ..... **$51.75**

Not a reservation in the lot. Everything that has heretofore been priced at from $80 to $95 is offered tomorrow at $51.75. I make no exceptions in this sale. I am going to hold a house cleaning, beginning tomorrow. I want you to come.

All Imported Models, Values to $200, Monday $95

WOMEN'S WORK.

BY SYDNE

"THEY HAVEN'T been here for months and months and months" chanted a member of the Women's City Club last Monday as she watched the lobbying and the voting at the primary election for officers. This quotation from the comedian topical song had reference to certain members who were supposed to cast their votes for favorite candidates. It is said that the amount of scurrying round to get up long over-due dues on the part of delinquent members in order to qualify for voting was something to surprise the gods. Such a general turn-out there has not been for "months and months and months," as was drawn by this primary election.

Tomorrow the question of whether the club shall be partisan or non-partisan in regard to political measures will be threshed out and there will probably be some lively skirmishing. It is generally understood that the candidate for president, Mrs. Shelley Tolhurst, is strongly in favor of making the club partisan, although she refused to declare herself at the primaries. On the other hand, it is well known that the first vice-president, Mrs. E. R. Brainerd, is distinctly opposed to this policy, as are practically all the other candidates for office.

Washington Club Women Here.

Mrs. E. S. James and daughter, Hattie James, prominent in Washington social and club circles, are at the St. James Hotel, No. 317 West Twenty-third street, and will be in Los Angeles for some weeks. They are traveling for pleasure and intend to spend the greater part of the next two years in visiting the various clubs in the West. Mrs. James is a member of the MayFlower Society and also of the D.A.R.

Averill Club Annual.

The Averill Club will hold its annual luncheon next Tuesday at the Sierra Madre clubrooms in the Los Angeles Investment Company building at Eighth and Broadway. At 1 o'clock, preliminary to the luncheon, there will be a brief business session and reports from committees will be presented. The retiring president, Mrs. G. A. Cable, who has been elected to the presidency of the Los Angeles District Federation, and the retiring secretary, Mrs. G. V. Brewer, who has served for more than five years, will be presented with books containing the original verses which were given at one of the club socials during the year and which created a great deal of interest.

The incoming officers are Mrs. F. K. Rogers, president; Mrs. F. T. Exley, first vice-president; Mrs. Ed Averill, second vice-president; Mrs. John Farley, recording secretary and Mrs. Frank Pasta, corresponding secretary.

Cosmos Club Musicale.

Oscar Werner delighted members and guests of the Cosmos Club last Wednesday afternoon with a violin recital at the Ebell clubhouse, accompanied by Mrs. Werner on the piano, he gave a choice programme of leading composers and, preliminary to the recital, a paper written by himself and read by Mrs. Dodge, which gave a comprehensive history of violin music and a review of the particular numbers to be presented from Bach, Dvorak, Tschaikowski, Wieniawski, Tartini and others. The closing sonata by Veracini was inspiring, as well as the closing [illegible] and variations by Thomson-Striatti.

Preliminary to the musical programme, Mrs. Bartlett, who was a delegate to the State convention at Redlands, gave a fine review of the proceedings there. The president, Mrs. A. C. Hummelbaugh, announced the annual luncheon which will take place next Wednesday at Hotel Holland.

Can You Swim?

How many young women and girls do you imagine have taken a swim—or at least a dip—in the Y.W.C.A. pool during the past year? You'll never guess—browns a little I fancy me—but I tell you that no less than 800 have "gone under" in that pool and of this number 500 women and girls have learned to swim. Just now they are forming new classes for those interested in the art of floating, as summer approaches and the beaches and breakers beckon. If you want to learn how to back-stroke, side-stroke, dive, float, turn the water wheel, or do any other of the very easily copied by those who proposed new design is meeting much criticism. It is said that the government must suppress the graceful figure it might be made more pleasing than the [illegible]

ESPERANTO CONGRESS.

With the object of facilitating the task of the telegraph operators who will have to transmit huge numbers of telegrams in Esperanto during the approaching Esperanto Congress, the chief of the Postal [illegible] has arranged a course of [illegible] them. His initiative, however, does not seem to have met with much appreciation, as out of 147 [illegible] whose names were put down on the list for the lessons only 47 were present on the first day and [illegible] on the second.

Praying for Rain.

[Kansas City Journal.] A prayer was going on in a certain church town and Bill Perkins, one of those who professed to [illegible] the ideas of late Tom McNeal, who was a forward Deacon Wilkins [illegible] and plain-spoken pillar of the church, was asked to lead in prayer. He dressed the following petition to the Throne of Grace: "Lord, we are Thine that our neighbor's crops have been [illegible] has seen the error of his ways and decided to turn from the path of sin and try to follow the straight and narrow path that leads to everlasting. I am among [illegible] means it, and I want to help him. He needs it. He knows the truth. You know it. He has paid any attention to [illegible] the greatest liar that ever walked the pike, and he will [illegible] Your help and a lot of it [illegible] is to be depended on [illegible] forward."

Chinese Flag a Nuisance.

[Kansas City Journal.] [illegible] ness are becoming [illegible] great leakage of the [illegible] their ancient art. [illegible] siderable demand [illegible] America. A proposal [illegible] been made to [illegible] museum in Peking [illegible] quantity of ancient [illegible] ful old porcelain [illegible] 100 cases of [illegible] Peking from the [illegible] At present those [illegible] in the Wuying hall [illegible] it is suggested that [illegible] the old palace in [illegible] form a substantial [illegible] seum.

It is felt that [illegible] specimens of early [illegible] the country are [illegible] once future generations [illegible] go abroad to [illegible] their forefathers.

Sierra Madre Club.

Nominations for officers for the Sierra Madre Club for the ensuing year, for president, Mrs. W. J. Hess; first vice-president, Mrs. F. Hess; second vice-president, Mrs. Johnson; corresponding secretary, Miss Annis Coffey; recording secretary, Mrs. W. H. Ingraham; treasurer, Mrs. L. E. Steinberger; treasurer, Mrs. Louis Dietz; directors, Mrs. F. E. Walker, W. W. Collins, C. Carhart and Irving N. Ward. The election will take place on [illegible]

A meeting last week celebrated the anniversary of the laying of the cornerstone of the clubhouse, a suitable programme was given and refreshments served.

Miniature Exhibit at Club.

A display of miniature paintings attracted much attention at the Friday Club on Friday. They comprise the second annual exhibition of the Society of Miniature Painters. The display will last all this week and is well worth seeing. The local artists represented are Mary Hunton, Marie Crowe, Mary Ross Hooper, Martha M. Ferris and Alice E. Ludovici, E. D. Mitchell, Mabel Packard, F. W. Constance A. Price, E. Truex, Mattie Young, Mrs. Small and Ernest Lloyd of London.

In addition are several cases comprising an exhibit, among which are rare portraits, enamels and carvings loaned by Mrs. Michael [illegible], including portraits of Madame, de Montesquieu, are sixteenth-century [illegible] and a couple of curious old [illegible] and some exquisite cameos [illegible] Deane, St. Cecelia, Rachel and Mary Queen of Scots. Others have loaned exhibits are Mrs.

Paris.

DRESSMAKERS TRICK QUEEN.

Sell Her Quiet Designs as Latest Paris Modes.

King George Pleases Capital by Tactful Toast.

Old Document Proves Bathing Was Once Unpopular.

[A. P. FOREIGN CORRESPONDENCE.]

PARIS, May 2.—Queen Mary unwittingly was the victim of a little conspiracy during her recent visit to France.

Much had been heard here of the English Queen's aversion to extremes in fashions. The order was whispered about among the ladies invited to the state dinners that during Queen Mary's visit they should avoid all modern eccentricities of the mode.

Some of the women complained that it hardly was consistent with deep respect for royalty to wear some old clothes, but the idea of conservative dress was carried out generally.

Some of the great dressmakers of Paris, at the Queen's command, brought their models to the Foreign Office, where Her Majesty was lodged. The Queen selected several costumes. The gown-makers were warned beforehand not to show any of the daring and bizarre skirts now in vogue. The creators hastily prepared special designs which were shown to Her Majesty as absolutely the newest things, which, indeed, they were since no one else had seen them before. The Queen is understood to have been well pleased with the good taste and discretion shown.

KING PLEASES PARISIANS.

King George was much moved on several occasions during the visit here by the extraordinary enthusiasm of the Parisian crowds. His emotion on one occasion in passing through the Place de la Concorde was very evident. His toast to Paris as a city, which his father had used, was an expression which pleased everyone.

The visit appears to have fulfilled every political expectation. The close understanding between the English and French governments which has never been interrupted since it was arranged in 1904 had become a little vague and misunderstood by the French public. Doubts had arisen as to whether England was really in earnest in her friendship for France. These doubts have been removed, and the "entente cordiale" seems to be warmer than ever.

MONTHLY BATHS.

Students of the manners and customs of past times are well aware that the ladies and gentlemen of the court of Louis XIV were more remarkable for the magnificence of their attire than for the cleanliness of their persons. An interesting document has just been found which once more proves this historical fact. It is a copy of the regulations of the celebrated school for the daughters of the nobility founded at Saint Cyr by Madame de Maintenon.

"Pupils are entitled to have one set of underclothing, one pair of stockings and two handkerchiefs per month. Towels—pupils, one every week; nuns, one every two weeks. Foot-bath—pupils, one per month; nuns, only by special authorization of the Superior. Complete bath—Once a year (May, June, July.) Pupils unable to take their bath on the appointed day must wait until the following month."

FRENCH POSTAGE STAMPS.

The French postal authorities, considering the issuing of a series of stamps with a new design, instead of Roty's familiar "Bower," the stamps will have a picture of the Eiffel Tower with an aeroplane flying over it. The reason for the change is that the present design is very easily copied by forgers. The proposed new design is meeting much criticism. It is said that the government must supersede by a graceful figure it might be somewhat more pleasing than the Eiffel Tower.

ESPERANTO CONGRESS.

With the object of facilitating the task of the telegraph operators who will have to transmit large numbers of telegrams in Esperanto during the approaching Esperanto Congress, the chief of the Postal Department has arranged a course of instruction for them. His initiative, however, does not seem to have met with much appreciation, as out of 147 employees whose names were put down on the list for the lessons, only six were present on the first day and only four on the second.

Praying for "Bill."

[Kansas City Journal:] A preacher was going on in a certain town and Bill Perkins was among those who professed conversion. The latter Tom McNeal. When Bill came forward Deacon Wilkins, a strong and plain-spoken pillar of the church, was asked to lead in prayer. He addressed the following petition to the Throne of Grace: "Lord, we thank Thee that our neighbor, Bill Perkins, has seen the error of his ways and decided to turn from the highway of sin and try to follow the straight and narrow path that leads to everlasting. I assume, O Lord, that this means it, and I want You to help him. He needs it. Help him to tell the truth. You know, O Lord, that he paid any attention to half of what the greatest liar that ever came down the pike, and he will have to do his best. Your help and a lot of it if he is to be depended on from this time forward."

Chinese Plan a Museum.

[Kansas City Journal:] The Chinese are becoming alarmed at the great leakage of fine specimens of their ancient art, which is due to considerable demand in Europe and America. A proposal has therefore been made to establish a national museum in Peking. Only a limited quantity of ancient porcelain, colored enamels and beautiful old porcelain, colored enamels and 100 cases of jade have been sent to Peking from the Jehol summer palace. At present those treasures are stored in the Wuying hall of the palace, but it is suggested that, with the removal of the old palace in Mukden, there will form a substantial nucleus for a museum.

It is felt that unless the finest specimens of early art existing in the country are collected now, many of once future generations will have to go abroad to inspect the works of their forefathers.

WOMEN'S WORK, WOMEN'S CLUBS

BY SYDNEY FORD.

I HAVEN'T been here for months and months and chatted a moment with the Women's City Club of Monday as she watched the voting at the primaries for officers. This quoting the comedian topical song from the refrain to certain members who appeared to cast their votes for city candidates. It is said to be the cause of scurrying round to get the payment of back dues on the part of delinquent members in order that they might be qualified for voting was something that has not been for months and months," this primary election by this primary elec-

Touching the question of whether the club shall be partisan or non-partisan in regard to political measures, it will be threshed out and there seems to be some lively skirmishing to be generally understood that it is practically for president, Mrs. [illegible] strongly in favor of having the club partisan, although she refused to declare her position at the primaries. On the other hand, it is well known that the first vice-president, Mrs. E. R. Brainerd, is strongly opposed to this policy, and practically all the other candidates for other offices.

Woman Club Women Here.

Mrs. S. S. James and daughter, Miss Jones, prominent in Washington social and club circles, are at the Alexandria hotel, No. 317 West Fifth street, and will be in the city for some weeks. They are waiting for pleasure and intend to spend the greater part of the next month in visiting the various clubs of the city. Mrs. James is a member of the Mayflower Society and also of the D.A.R.

Ebell Club Annual.

The Ebell Club will hold its annual meeting next Tuesday at the club rooms in the Los Angeles Investment Company building on Hill and Broadway. At 1 o'clock preliminary to the luncheon, there will be a brief business session to hear reports from committees will be made by the retiring president, Mrs. J. A. Cobb, who has been elected to the presidency of the Los Angeles District Federation, and the corresponding secretary, Mrs. G. V. Brewer who has served for more than five years, will be presented with bouquets, and the original verses that were given at one of the club meetings during the year and which created a good deal of interest. The incoming officers are Mrs. F. K. Rule, president; Mrs. F. T. Exley and Mrs. Ed Averill, vice-presidents; Mrs. John Hall, recording secretary and Mrs. [illegible], corresponding secretary.

Ebell Club Musicale.

Many Ebell delighted members and guests of the Cosmos Club last Saturday afternoon with a violin recital at the Ebell clubhouse. Accompanied by Mrs. Werner on the piano, who gave a choice programme of selections by composers and, preliminary to the recital, a paper written by Mrs. [illegible] and read by Mrs. Dodge, which was a comprehensive history of the violin and a review of the compositions to be presented by the violinists. Selections by Thomson-Dvorak, Tschaikowski, Wieniawski and others. The [illegible] by Veracini was given as well as the closing number, selections by Thomson-Bartlett, who was a delegate to the musical program. Mrs. Bartlett, who was a delegate to the State convention at Fresno, gave a fine review of the meeting there. The president, Mrs. C. C. Rimmelbaugh, announced the annual luncheon which will take place Wednesday at Hotel Holl-

Do You Swim?

Many young women and girls [illegible] have taken a swim—[illegible] a dip—in the Y.W.C.A. during the past year? You'll [illegible] you've overlooked a little I fancy [illegible] tell you that no less than [illegible] were "pass under" in that pool. [illegible] number 500 women and [illegible] have learned to swim. Just [illegible] are forming new classes for [illegible] is interested in the art of [illegible] as summer approaches [illegible] and breakers beckon [illegible] want to learn how to back-[illegible] dive, float, turn [illegible] wheel, or do any other [illegible] just go down there [illegible] a splash in the plunge under the direction of one of the ex-[illegible].

Social Chinese League.

Chinese women have formed a club [illegible] known as the Citizens' League. [illegible] and by-laws have been [illegible] and the following officers [illegible] President, Mrs. F. C. Lang-[illegible]; vice-president, Mrs. Alice C. [illegible]; secretary, Miss L. Britton; [illegible] Mrs. John Farley; corresponding secretary, Mrs. Frank [illegible]; treasurer, Mrs. W. Pitman. [illegible] will be held on the first [illegible] Wednesday of the month [illegible] Hall. The aim of the [illegible] is the progress and better-[illegible] of Chinese.

Town Mother Club.

[illegible] for officers for the [illegible] Club for the ensuing [illegible] president, Mrs. W. J. [illegible]; first vice-president, Mrs. F. [illegible]; second vice-president, Mrs. [illegible]; corresponding secretary, Miss Annie Coffey; recording secretary, Mrs. W. H. Ingraham; treasurer, Mrs. J. P. Steinberger; directors, Mrs. Lois Dietz; directors, Mrs. S. Walker, W. W. Collins, Mrs. [illegible] and Irving N. Ward. [illegible] will take place on [illegible] last week celebrated the anniversary of the laying of the corner stone of the clubhouse, and a [illegible] programme was given [illegible] served.

Exhibit at Club.

[illegible] of miniature paintings attracted a good attendance at the Friday [illegible] at 2:30. They comprise the annual exhibition of the Society of Miniature Painters and will last all this [illegible] and is well worth seeing. [illegible] artists represented [illegible] Maria Crowe, Mary [illegible] Hooper, Martha M. [illegible] and Alice E. Ludovici, [illegible] Hall, Mabel Packard, [illegible] Constance A. Price, [illegible] Minnie C. Taylor, [illegible] Mattie Young, Mrs. [illegible] and Ernest Lloyd of London.

Wells Smith, Mrs. Sherman, Mrs. E. McConnochie and Miss Lillian Williamson.

Ebell Drama Department.

As all department work in Ebell closes with the end of May, the drama section will hold its last meeting of the club year next Wednesday, when Hauptmann's "Hannele" will be read by Mrs. Fred S. Lang. A luncheon will follow with a specially-interesting programme, which promises great enjoyment. Next Saturday afternoon this department will hold an open meeting in the clubhouse auditorium, when the drama by Gerhardt Hauptmann, "And Pippa Danced," will be read by Miss Maud Maynard. Mrs. Mila Tupper Maynard, the instructor of the department, will give an interpretation. This play is little known in America, but is full of interest and power. A particularly inviting feature of the programme will be solos by Miss Gentry Wickiser, recently returned from a year in New York, where her remarkable voice won much admiration.

Tomorrow at the Ebell.

The programme at the Ebell tomorrow will be given by its own members. Miss Grace Dennen will lecture on "Albert Noyes and His Poetry" and Mmes. George H. Doane and Cedric E. Johnson will give piano duos. Miss Dennen is a charter member of the club.

To Pension Teachers.

Mrs. O. Shepard Barnum addressed the Highland Park Ebell last week, telling of the work and plans of reorganization of the State Board of Education, which proposes to carry out some laws for the benefit of schools and teachers, which will include retirement salaries for those who have taught thirty years, the last fifteen years in California, whereby they will receive $500 per year. Free text-books, kindergarten laws, etc., were also discussed.

On Tuesday, May 25, the club will hold an afternoon session, when Mrs. Stanley Ross Fisher will give a song recital, the new officers will be installed and tea will be served.

Friday Mornings in June.

Mary Roberts Coolidge will address the Friday Morning on June 5 on "The Red Light Abatement Act," and the following Friday the Book Committee will furnish the programme, to which members only will be admitted. June 19 will be given over to a resume of the year's work, and the last meeting of the club year, which will occur on June 26, will witness the installation of officers and the presentation of two one-act plays under the direction of Willamene Wilkes, who will be assisted by club members. The play "Chitra" by the Indian poet Ramindranath Tagore and "The First Actress" by Christopher St. John will be the dramatic offerings.

The special meetings during the month include that under direction of the Public Affairs Committee on June 2, when Senator N. W. Thompson will present a summary of all the measures to be voted on at the election, November 3. The Book Committee will meet the following day, and each member is asked to bring a book that interests her and tell why.

On June 22 the Drama Committee will discuss Richard Bennett's "Conspiracy of Silence."

Ruskin Art Club.

Next Wednesday eighteenth century painters and sculptors will occupy the attention of members of the Ruskin Art Club. The programme will be in charge of Mrs. J. C. Bosworth and topics will be presented by Mmes. John Walls, W. S. Philp, J. A. Reckard and J. C. Bosworth.

Cliff Dwellers Elect.

The California chapter of the Cliff Dwellings Association met at the home of Mrs. J. R. McKinney last week and elected the following officers for the ensuing year: President, Miss Josephine M. Dryden; first vice-president, Mrs. A. J. Eaton; second vice-president, Miss Alice Smith; third vice-president, Miss Anna Smith; recording secretary, Miss M. E. Elliott; corresponding secretary, Miss J. J. Roland; historian, Mrs. J. R. McKinney; treasurer, Miss W. I. Alters; auditor, Mrs. C. E. Taylor.

Shakespeare Club Elects.

The Gaipin Shakespeare Club elected the following officers at its meeting last Wednesday, the personnel being as follows: President, Mrs. Matthew Robertson; vice-president, Mrs. Alfred Allen; recording secretary, Miss Fannie Smith; corresponding secretary, Mrs. Robert Robinson; treasurer, Mrs. A. K. Prather; auditor, Mrs. J. M. Hale; director, Mrs. J. T. Fitzgerald.

The programme was a consideration of "Richard III," with discussion and scenes presented under the leadership of Mrs. C. W. Nicklin and participated in by Mmes. A. S. Lobingier, J. M. Hale, E. C. Gates, William J. Welshaus, E. Underhill, Misses Ida Underhill and Marian Moffatt, the latter directing the presentation of the scenes.

D.A.R. Installation.

The Los Angeles Chapter, Daughters of the American Revolution, will hold its next regular monthly meeting on Wednesday, June 3, at the home of Mrs. William M. Milne, No. 1429 Milan street, South Pasadena. The officers for the ensuing year will be installed, as follows: Mrs. C. C. Cottle, regent; Mrs. Walter Walker, vice-regent; Mrs. Emmet H. Wilson, recording secretary; Mrs. George C. Watson, corresponding secretary; Mrs. Kate B. Rogers, registrar; Mrs. Franklin L. Morgan, historian; Miss Sallie Rose Smith, treasurer; Mrs. Charles Fletcher Quillian, chaplain; Mesdames Charles H. McKevett, Allen Aldrich, William C. Leonard, James W. Holder and William S. Bullis, directors.

At the reciprocity tea on May 26, at the Beverly Hills Hotel, Mrs. Henry J. Martin of the Los Angeles chapter will contribute a reading.

Inglewood Club Elects.

The following officers were elected at the Inglewood Women's Club at its meeting on Tuesday: President, Mrs. W. G. Brown; vice-president, Mrs. George M. Greene; recording secretary, Mrs. J. T. Leftwich; corresponding secretary, Mrs. G. R. Westlake; treasurer, Mrs. S. Blackie; historian, Mrs. Frank Friend.

The last meeting of the club for the year will be on May 26, when the husbands and male relatives and friends of members will be guests at an elaborate banquet. A programme will also be presented under the direction of Mmes. J. T. Leftwich, M. B. Mosher and G. A. Wetherbee.

South Pasadena Club.

The arrival of Queen Antoinette and King Edward and their court was an event in the annals of the South Pasadena Club Friday evening and Saturday afternoon—the annual children's carnival scenes.

Waking echoes of a long-forgotten past, the scenes of childhood were brought vividly back with the review of Mother Goose characters, "Little Red Riding Hood," with the wolf and the gallant woodsman; "Old King Cole," with his pages and his fiddlers three; "Simple Simon" and the pie man, and "The Old Woman Who Lived in a Shoe," with her brood of little ones; "Cinderella," "Old Mother Hubbard," "Little Miss Muffit," "Sleeping Beauty," "Tommy Tucker," "Jack the Giant Killer," "Little Bo-Peep" and many others, too numerous to mention, all represented by the school children, 150 taking part. There was no lack of exquisite children's songs, and others assisting in the music were Miss Esta Kite, soloist; Miss Adele Axtman, pianiste; the Cecilian Club and the Boys' Glee Club of the High School. The proceeds of the carnival will go toward paying for a new grand piano purchased for the clubhouse in March, the first payment for which was made from the proceeds of the musicale given by Mr. and Mrs. Crossley Neilson.

The Women's Improvement Association announces that the last of the bills on the clubhouse are paid—and $500, the annual payment on the building loan, has been met. On Wednesday members may use guest cards, bringing their friends to the annual luncheon. A musical programme will be provided for the afternoon. Hostesses will be Mmes. E. E. Washburn, Lewis Conklin, Norman Foote Marsh, Howard Kelley and Kenyon Warren.

On June 17 the officers of other similar organizations in the district will be the guests of the South Pasadena association.

EDUCATORS.

Hon. Seth Low of New York, former President of Columbia University, says: "If you can't boost, don't knock," and he has made this maxim the guide of his public life.

Prof. E. M. Wollank of the chair of languages at the Pittsburgh Normal, who may be the richest school teacher in the United States, will stay in the schoolroom and work in spite of his wealth. Prof. Wollank and his son will soon get a $25,000,000 estate received by the professor. The estate is that of a great uncle, whose will provided that it go to the male descendants of the Wollank line after a certain time. The time has expired and the professor and his son, who is a banker at Leihi, La., are the only heirs.

Prof. Paul Shorey, head of the department of Greek in the University of Chicago, who has been the Roosevelt exchange professor at the University of Berlin during the present academic year, has also given lectures at other German universities. The general subject of his lectures in Berlin is "Culture and Democracy in America."

A. L. Guerard, author of "French Civilization in the Nineteenth Century," while now an American citizen, is a Frenchman by birth. Prof. Guerard was connected with Leland Stanford University for six years. He has been lecturing this winter at Rice Institute, Houston, Tex., on the subject of his book.

Miss Mary Czaplicka, a Polish girl, and a native of Warsaw, Poland, is about to set out in charge of a scientific expedition to Siberia, sent thither by the University of Oxford. The rest of the members are English, but will be under the guidance and authority of Miss Czaplicka. She is now in Oxford arranging for the departure of the expedition. The date of starting has not been fixed.

Housekeepers' Replenishing Sale

Clip Out These Items for a Shopping List

Lane's Dry Goods Co.

327-329 S. BROADWAY

Handsome Voile Flouncing 89c

You could not buy them ordinarily under $1.25 to $1.50. Full 45 inches wide, elaborately embroidered to a depth of 18 inches—a splendid variety—and such values at 89c yard.

Napkins and Towels

22x22 pure linen damask napkins in patterns to match the fine 72x72 cloths. These are really very fine napkins at $4.00. This week, doz. $3.10

Good Heavy Towels of Cotton Huck

16x32 with red border. Priced for housekeepers' sale at only, each 8⅓c

Heavy Double Damask Napkins

24x24 regular $5.50 and $6.00 kinds. Notice the price cuts. Dozen $4.69

$2.50 Napkins, $1.75. They are all 21½ and 20 inches square.

Extra Heavy Union Huck Towel

18x36, sold regularly at 20c; cut for Monday to, each 15c

18-inch extra heavy absorbent crash, 15c value, yard 10c

Table Padding, extra heavy, 64 to 54 inch; the excellent kind which sells regularly at 85c; per yard 69c

SATIN DAMASK CLOTH

Two Yards Square; Would Sell Regularly at $7.00 ..... $5.19

A fine imported all pure linen heavy double satin damask table cloth in beautiful round patterns—ordinarily you could not buy a cloth of this quality for less than $3.50 yard—2 yards long, sale price $3.19. Your Choice of $4 and $4.50 CLOTHS $3.00

Beautiful 2-yd., 2½-yd. and 3-yd. cloths in an assortment of excellent patterns go at only $2.00 each. 72x72 All Imported Linen Heavy Damask Cloth. Usually Sold at $3.50, for this Sale, Each $2.29

45-inch All-Linen Satin Damask. Hemstitched lunch cloths, regularly sold at $1.50; tomorrow at, each $1.19

Bed Spreads

$3.50 very heavy fine quality Marseilles bed spreads, full size, raised patterns. Buy them at this sale for $4.29

$2.75 Spreads, 76x86. Good Quality, Plain, hemmed or scalloped; cut corners. Housekeepers' Good Replenishing sale, each $2.19

$1.50 Honeycomb Spreads 70x86, good size, excellent quality, sale price only, each $1.15

85c Bathroom Mats 22x44 Monday, each, for only 59c

72-Inch Damask, 89c. Just think of buying one $1.25 pure Irish and German linen damask at such a price—89c yard.

70 and 63-Inch Damask, 69c. Our regular 85c and $1.00 all pure linen damask in this housekeepers' sale at, yard, 69c.

75c Damask, 39c. All linen table damask, 70 inches wide; can you equal it at 59c yd.?

72-Inch Mercerized Damask, 49c. A heavy quality, full width. 75c kind—tomorrow only 49c yard.

Our 50c Heavy Mercerized Damask, 38c. An excellent 58-inch satin finish table damask; almost unheard of at a price like this, 38c yard.

Suits Regular $22.50 to $29.50

Coats Regular $15.00 to $25.00

Dresses Regular $15 to $29.50

$13.50



Here's the sale you've waited for. 300 handsome garments selected from our regular stocks and added to several specially priced lots of manufacturers' surplus stocks.

Tailored Suits and Novelty Suits in a wide style range in both plain and fancy effects.

Dresses for street, evening and afternoon wear of Crepe de Chine, Charmeuse, Meteor and Novelty Woolen Materials.

Coats of Chinchilla, Checks, Mixtures, Waffle Cloth, Silks and Serges in plain and new novelty models.

Shadow Lace Flouncings and Camisole Laces

35c

Just the thing for the popular lace blouse—the minaret flounces, etc.—beautiful pieces, fine soft finish—decidedly a bargain at 35c yard.

Beautiful Neckwear

which would sell in a regular way at $1.00. Offered Monday at 50c

Organdie collars, dress sets and vestees—new desirable shapes; high rolling collar with vest, also very sheer embroidered designs. The organdies are finished with hemstitched or picot edges—all crisp, clean and new. On sale at 50c special.

CLEARAWAY OF TRIMMING BANDS AND EDGES.

A big comprehensive assortment of handsome Persian vestings and bands in colors which will harmonize with any shade material. Values in this lot to $1.50, for, per yd. 59c

COLORED LACES, BEAD AND JET BANDS, ½ PRICE.

A wonderfully large range, prices running 75c to $30, go at just half—38c yard to $10 yard.

SAVE ON NOTIONS.

Pre-Tek-To Rubberized sanitary aprons, net top, also "Omo" aprons at..... 25c

Linen crinoline girdle forms, 6 inches wide, all sizes. Sale..... 10c

Novelty Embroidery Edging, all colors, scallops and fast colors, 6-yard bolts, for..... 10c

Shoe trees, wood toe and heel, pair..... 10c

Genuine steel scissors, size 4 to 6-inch. Pair..... 25c

Colonial Bias Tape, extra fine lawn, 6-yard bolt, all sizes, sale..... 5c

Rovel Skomer dress fasteners, all sizes, white or black, guaranteed rust proof, doz. 2½c

Fresh water pearl buttons, ligne 14 to 24, slightly imperfect, seconds to 1c and 10c quality, sale, doz..... 2½c

Best silk thread for hand or machine. Black, white and colors. About 25 to 40 yards on spool. Sale, spool..... 2½c

Common pins, needle points, 400 count, 2 sizes in package. Sale..... 2½c

Short Silk Gloves

50c and 75c qualities of a well-known make Monday for..... 19c

These are in light shades only. Into this lot we've also placed a fine assortment Kayser's 25c chamoisette gloves in all wanted colors—19c pair.

16-Button Bacmo Chamois Gloves $1.50

Smart long natural chamois for summer wear, P.K. seam, Paris point embroidered—two-clasp at wrist.

$2.00 Long Silk Gloves $1.29

The very desirable tucked and embroidered 16-button length silk gloves in champagne, gray, tan, brown, lavender, light blue and pink go at $1.29 pair tomorrow.

Empress Gloves of Real Kid... 95c

Reduced from $2.25 because there are light shades only left in lot—three pearl clasps—two-tone embroidered.



Well Known CORSETS In a Big Monday Sale

$2.79

$5.00 Nemo Corsets in Model 505 and 522, La Premiere French Corsets and Rivera in $5.00, $6.00, $7.00 and $8.00 models. Also some high grade W. B. Reduso Corsets in the lot.

505 Nemo is in medium low bust, long skirt, wide elastic bands set in on front and back. 522 Nemo is especially adapted for stout figures which need a heavy abdominal support. All sizes in one lot or another—some are slightly soiled, some supporters stretched. All others are fine, clean perfect goods. La Premieres are fancy striped brocades and batiste. Think of this opportunity tomorrow, only $2.79 pair.

Monday a Day of Days to Buy HAIR SWITCHES $1

Think what an opportunity this is to secure good hair switches for so little. All shades of brown, black and even the much wanted gray and white switches are included in lengths to 24 inches.



Hair Nets Free

With every purchase of hair goods Monday we will give

6 Hair Nets Absolutely Free

LANE DRY GOODS CO.

You don't need an extra pair of hands if you use Fels-Naptha Soap. What's

the use of hunting your good fortune at the end of the rainbow? The best fortune that you could find is done right up in the Red and Green wrapper around a cake of Fels-Naptha Soap.

No housekeeper could ask better fortune than to have her work made easier, especially her washing. That's what Fels-Naptha Soap does. It does your washing for you, in cool or lukewarm water. The clothes need no boiling and no hard rubbing.

Good for house cleaning, scrubbing painted woodwork, washing dishes and for all kinds of housework.



Rain Doesn't Bother Anty Drudge

Mrs. Housekeeper—"Oh, Anty Drudge! It's clearing off just too late for me to do my week's washing. Isn't it too bad?"

Anty Drudge—"Nonsense, my dear. You get a cake of Fels-Naptha Soap. We'll get to work and put your clothes to soak in cool or lukewarm water, and we'll have your wash hung on the line in no time. It would be too late to wash the old way, but you just try Fels-Naptha Soap."

Follow the directions on the Red and Green Wrapper.

FELS-NAPTHA

Better buy Fels-Naptha by the carton or box.

Fels & Co., Philadelphia

THE Drapery Shop (Inc.)

423 West Seventh Street.

F2409. Main 3343.

NEW HOME

"1913 ROTARY"

Sewing Machine.

R. B. MOOREHEAD, Gen. Mgr.

318 West Third Street

Between Broadway and Hill

Phone F2331 Main 8899

—wedding silver of careful, extensive selection and rich design—dependably correct.

In the selection of our large and varied assortment of sterling silver tableware, our eastern representative has used the same studious care and discrimination that he would exercise in stocking his own private chest—feeling his personal responsibility to a select and exacting clientele.

A purchase made under the Nordlinger name is like transacting business in a bank—always carrying with it the satisfaction of absolute "value received." The name of S. Nordlinger & Sons on a gift package is a recognized guarantee of supreme quality, dependable style and unquestioned worth.

S. Nordlinger & Sons
ESTABLISHED 1868
631 - 633 SOUTH BROADWAY

Flower Trimmed Hats For Mid-Summer Wear

A host of refreshing, new creations in Cawston flower-adorned summer hats are now shown for the first time. Specially marked at $10. Please see them.

Note—We are now prepared to dye silk, cotton and wool materials to order, with the same degree of excellence as we dye old ostrich feathers. Remember, "Cawston" means quality in millinery.



Cawston
Ostrich Farm
Only one
Los Angeles Store
723 Broadway.



SILK Glove

More pairs of Kayser Silk Gloves are sold than all others—because

"KAYSER" Silk Gloves wear better, fit better and hold their shape better than any other silk glove in the world, yet they cost no more than the ordinary kind.

The assurance of absolute satisfaction is worth the pains of insisting on "KAYSER" Silk Gloves.

A guarantee ticket with every pair that the tips outwear the gloves.

Short "KAYSER" Silk Gloves 50c to $1.25
Long "KAYSER" Silk Gloves 75c to $2.00

AT ALL STORES

MADAM KAI FU SHAH.

Wife of the First Envoy Sent from the Chinese Republic Is One of the Most Fascinating of Recent Arrivals in Washington.

[SPECIAL CORRESPONDENCE.]



Madame Kai Fu Shah in her boudoir costume.

WASHINGTON, May 9.—Enter the first Minister from the land of the Yellow Dragon wearing the conventional attire of the western citizen, frock coat, flowered vest, tall hat and pumps. A dapper figure it is true and familiar on the Washington boulevards, as in Paris or London, but entirely lacking the picturesqueness to which the national capital has been accustomed. And Madam Kai Fu Shah, resplendent in a Parisian walking suit ruffled and frilled with a turned up hat which would do credit to the wax lady in the show window. How sadly Washington recalls Madam Wu Ting Fang with her poor little feet so bound she could not totter more than a few inches, and her wonderful coiffure of lace jewelled and golden wire entirely concealing her dark shining hair. Madam Kai Fu Shah takes not the slightest trouble to cover her dusky locks and twists them in the conventional way which fashion dictates at present.

"I am so much of an American," said she, "that I have not the sense of novelty which makes one's first impressions so vivid. You see I lived many years in New York where both my father and my husband were connected with the consular service, but we were in Peking during the revolution which overthrew the ancient empire and from my windows I could hear the cannon booming over the capital. I could even see the smoke and hear the awful din which accompanies war. I must confess that I have been always curious about the mysteries of the American woman's toilet, the confusing number of garments, the endless accessories. In New York, of course, I wore our national dress and I must admit that I still cling to my old way whenever I am desirous of being really comfortable. You see we have learned the philosophy of being always at our ease and our soft flowing robes make for it, more than the curious fashions which are now in vogue. Even ceremonial dressing with us is a brief labor compared with the ordinary dressing in the western garb.

"I have compromised by accepting such part of American or Parisian dresses as I find superior to my own and retaining many other features of the garb to which I have become accustomed through life-long usage. Many of the present modes, especially loose coats and lounging robes are modeled after garments used in China ages before Columbus set foot on the western world. The unbound feet are now so customary, that to wear the foot gear of the West is not surprising. Likewise the hats, though we do not place the same importance on hats which is given them here. The Chinese lady still goes abroad in her covered chair or carriage and she is content with a flower to her coiffure or a scarf of lace or tissue lightly added. But in this we do not differ from many nations where the climate is softer and where hats form no part at all of feminine finery.

"But I rather regret the complicated modes of living and of dressing. Think of the old way when one could untie a ribbon at the throat, unfasten a belt or girdle, take off one's net and be ready for slumber. Think now of the long, tedious process of getting ready to retire. Simple as we orientals try to keep our habits, we do find much more to do than our mothers or than we did ourselves in our youth. I count myself among the progressives, and while I may sigh for the olden simplicity I am fervently grateful that my country has entered into the spirit of modern life. In our national school system we have made marvelous progress. We can now compare with other nations as to graded schools and, comparatively speaking, with them as to the number of colleges for girls as well as for their brothers. Educating women in the higher sense has been accepted by us later than in this country, but we are showing so much enthusiasm that we shall soon make up for lost time. For years past we have sent our most promising pupils to colleges in this country and sometimes to England and France. The spirit of American college life is echoed in our ancient land and we follow you along many lines. Our colleges for girls frequently have very ardent suffrage societies. I should hesitate to give figures about the number, but so many that we no longer look surprised when we hear of their meeting. The change which is apparent all over the world in the industrial sense is apparent with us. We train our girls carefully for many avocations and of late years many are employed in stores or in cafes, where they were unknown a decade or more ago.

"We encourage our girls not to discontinue their needlework, an accomplishment in which China has gloried for centuries past. We do not wish them to lose any of the feminine grace, notwithstanding their intellectual culture. Needlework is woman's highest expression, the only thing in which she excels man, and in which man cannot compete, and we are proud that the women of China were perfect in this art when ignorance and uncouth ways enveloped many of the now cultivated races of Europe.

"I feel sympathetic towards suffrage, but then I cling to the old fashioned ways. I have eight children, and a large household to direct and I should not find time to study the question sufficiently to give an opinion of any value. Coming to Washington does not mean as much of a change to me as it would to most of my countrywomen. I made many visits when we resided in New York and I shall take up new duties with a feeling of having at least a working knowledge. We have already a legation and we shall add to its furnishings little home touches of our own. My daughters are delighted to be in Washington and will add greatly to my pleasure in being here. The boys attended public schools in New York and were enthusiastic admirers of a Republican form of government before the change came.

Chinese ministers are always among the most scholarly members of the diplomatic corps and it is an acknowledged fact that none of a common-place order has ever been assigned here. Wu Ting Fang continues to be a dominant figure and his influence was felt throughout the country as well as in the Orient. The last representative of the Chinese empire, Chang Hi was a delightful gentleman, educated partially at Harvard and at Oxford. His three daughters took a college course while here. The youngest, Miss Lily Chang graduated with signal honors in the Medical College of Johns Hopkins and is now a practicing physician in Canton. The present envoy is of ripe years and broad experience. Coming to this country as an undersecretary of the Consul-General in New York, he married the daughter of his chief, and rose rapidly to prominence. He has been for years a diligent and sympathetic student of English history or rather the philosophy of history with its kindred branches, literature and science. The oldest son bears the name of Lincoln, the result of Mr. Shah's excursions into recent history of the American Republic. He is a profound student of the drama and he has enrolled himself among the adherents of the Baconian theory about the Shakespeare plays. The second boy is called Francis Bacon and is to enter a school here preparatory for college. There are five of the eight children with the Minister, the others being placed in China as it was considered undesirable to interrupt their school year. They will come to this country in the summer and will probably remain permanently.

After the Minister and his wife, the most interesting and important member of the household is Miss Lang Shah, the lovely young daughter, who is just 18. Washington has rarely welcomed a bud from a titled oriental family and her advent has caused a ripple of excitement among the younger set. Miss Lang has fair soft skin and dark hair which she dresses in conventional American fashion. She attended private schools in New York and after the return of her parents to Pekin entered an exclusive and well conducted academy near her home. It is likely she will enter a local university and take a classic course, following the example set by her father's predecessor in educating his attractive daughters. She plays the lute well and has a charming light soprano voice. Music, as known in this country, is only a recent introduction into China. But professors of music are now attracting many of the children of the wealthy classes and the lute and the guitar may be seen as often as in the Latin countries.

The Chinese legation was erected by Wu Ting Fang and that astute statesman had the pleasure of being its first tenant after about two years absence from this Capital. It is splendidly equipped in accordance with the present standard of homes in China, or a modified eastern and western style. Only in the last drawing-room may be found the inner chamber where more private or sacred celebrations are held. Washingtonians only once entered this room, that is a small select invited number entered, to witness the obsequies celebrated here at the exact moment when the same solemn ceremony was in progress in the Sacred City of Peking over the remains of the Dowager Empress. It was an impressive spectacle conducted after the ancient ritual, the walls hung in black, rooms absolutely dark throughout the house except in the inner chamber, where one wax taper flickered over the bier. Wu Ting Fang conducted the service and it was the most solemn funeral service ever heard here.

Madam Kai Fu Shah knew that indomitable woman, the Dowager Empress, though she did not have the intercourse with her sometimes granted to the foreigner. She admires the great woman tremendously though she believes that the present course of China in throwing off the traditional claims, of royalty will mold her people into a higher and more useful destiny.

Madam Shah is an excellent exemplar of the neatness which is part of the oriental. A story is told of an American woman who, on being presented to the Dowager Empress, asked that sovereign if she had known many Americans and what she thought the most notable feature about them. "I have met many Americans," the ancient Empress replied, "and of them all I have noticed how untidy they keep their hair," and then she would invariably present a paper of combs, suggestive of catching straying locks. Madam Shah wears her hair in high pompadour style, caught tightly behind her ears by jeweled combs and her locks are as shining as a summer day. She has that exquisite politeness which never varies through hours of fatigue or under circumstances which strain another's patience. The Chinese lady, never under the most violent provocation, would contradict one to whom she was talking and never would she suggest a theme which might be in the least distasteful to her guests. To ask a personal question is an affront and in spite of her experience in New York and her ten years' residence in other parts of the country, she still finds questions of the personal character somewhat disconcerting.

"I love flowers and I find the gardens and parks very attractive," said Madam Shah. "So many Americans have traveled in China that knowledge of our flowers and our ways of cultivating them is familiar. It is like meeting an old friend to see some blossoms we love at home flourishing in Washington gardens. Fruit trees are of course old friends and that all over the world.

"Our blossoms are more brilliantly colored, but the general contour is the same. I came to this country in time to enjoy the glorious peach and plum blossoms. The flowering cherries which were so prevalent here a month ago took me back to my childhood days and I made many pilgrimages down by the river to inhale their aromatic perfume. Various kinds of pine always appeal to me for they are familiar ornaments on our landscape. Our most beloved ornamental shrub is the tea plant and of course I miss this from the wonderful gardens which are otherwise so tempting. Tea as we get it, is rarely to be obtained in this country, but there are so many other charming things, we could not complain. However, we bring our own, and that form of nostalgia does not attack us. Roses are my delight and our roses in certain seasons are like a vision of paradise. The Chinese tamarisks are lovely shrubs and our hydrangeas are large and brilliantly colored."

Madam Shah arrived with her five children and eighteen servants early in April and at once began to get the home in order. She will begin her social duties next month. She will follow the customs of the capital and make her calls on the higher officials before the Minister issues his cards for the traditional reception to the diplomatic corps. Miss Lang Shah is to accompany her mother on this round of pleasant duty.

PACIFIC COAST PERSONALS.

[From yesterday's San Francisco Argonaut.]

Mr. and Mrs. Charles S. Wheeler gave a reception at their home in San Francisco Saturday afternoon, when they announced the engagements of their two eldest daughters, the Misses Lilias and Olive Wheeler. The fiance of Miss Lilias Wheeler is Matt Savage Walton, a member of the Kentucky Legislature. Miss Olive Wheeler will become the bride of Lieut. Curtis Hoppin Nance, Field Artillery, U.S.A. Lieut. Nance is the son of Maj. John T. Nance, U.S.A., and Mrs. Nance, and was a student at the University of California before he entered West Point. Both weddings will take place in September, as well as that of Miss Elizabeth Wheeler and Bradway Head, whose engagement was announced a few months ago.

Mr. and Mrs. William Matson of San Francisco have issued invitations to the wedding of their daughter, Miss Lurline Berenice Matson, and William Philip Roth, Wednesday evening, May 27, at the First Presbyterian Church.

Col. Lafayette Campbell, U.S.A., and Mrs. Campbell, who have been visiting their daughter, Mrs. Thomas N. Gimperling, at the Presidio, left a few days ago for their home in Denver.

Brig.-Gen. John J. Pershing, U.S.A., has been appointed president of the board of retiring officers to meet at Ft. Bliss and consider the retirement of Col. Robert E. R. Loughborough, Twentieth Infantry, who commands the only troops of the Seventh Brigade, Western Department, on the border. Col. George Bell, Jr., who is in nomination for promotion to the general officer list, is another member of the board.

Maj.-Gen. Arthur Murray, U.S.A., left San Francisco last week for San Diego en route to the border posts on a tour of inspection.

Duke Heinrich Borwin of Mecklenburg-Schwerin left Monday for the Yosemite after having spent a few days with Mr. and Mrs. Peter Martin in San Francisco.

Mrs. William G. Irwin and Mr. and Mrs. Charles Templeton Crocker sailed yesterday for Europe, where they will spend the summer.

Mr. and Mrs. Joseph D. Grant have returned from New York, where they have been visiting since Mr. Grant's arrival from Europe. Miss Josephine Grant, who accompanied her mother East, remained at St. Timothy's School.

John Hays Hammond arrived in San Francisco last week from Washington, D. C., and joined his son, Harris Hammond, at the Fairmont Hotel.

Miss Persis Coleman has gone to Washington, D. C., to visit her brother-in-law and sister, Mr. and Mrs. Hennen Jennings. She will be maid of honor at the wedding of her niece, Miss Katherine Jennings, who will be married May 23 to Chauncey Hackett.

Mr. and Mrs. Joseph Thompson and Miss Elsa Greenfield have returned from a motor trip through Lake county.

Mr. and Mrs. Orville D. Baldwin of San Francisco and their grand-daughter, Miss Doris Baldwin, have gone to Europe, where they will spend the summer.

Mr. and Mrs. Laurence Irving Scott have returned from Honolulu, where they enjoyed a two weeks' visit. Mr. and Mrs. Scott sailed on the Siberia with Mr. and Mrs. Henry Foster Dutton, Mrs. Mountford S. Wilson and Miss Virginia Jolliffe. Mrs. Wilson and Miss Jolliffe will return home the last week in May, but Mr. and Mrs. Dutton will remain a month longer.

Miss Laura Bates and her brother, George Bates, have sailed for Honolulu, where they will spend a few weeks.

Mr. and Mrs. William B. Bourn will spend the summer in Europe with their son-in-law and daughter, who will come to San Francisco during next winter to remain several months.



Miss Anna Murphy.

Miss Gertrude Archer.

Miss Alice Holmes.

Three attractive young society girls, Who will take part in the Bronson House benefit May 20th.

William S. Van Norman, [illegible] Sausalito, does not believe in [illegible] suicide, or in granting [illegible] time. He has a wife [illegible] five children, whose ages [illegible] 4 to 12 years. This is his first [illegible] he says.

...l Social Circles, Squares and Triangles.

...THE WEEK.

...ETY'S interest was focused ... Mr. Walter Brunswig Thurs... when the attractive ... honoree at a ... given by Miss Mar... ... home on West ... Brunswig, who ... returned from an ex... trip, was formerly ... Russell Clark, youngest ... Mr. and Mrs. Wesley ... of vari-colored ... in the center of the ... were covers held for ... Dyke, Miss Aileen ... Sally McFarland, ... Paul Grimm, ... Frederick Clay Elkhorn ... Walter Brunswig and Hugh ...

...Chapter of the ... Confederacy will ... card party May 21 at ... No. 1130 West ... 7:30 p.m. All are ...

...Mrs. Norman Jesson, who ... Allen, of this city, has ... the Puget Sound ... Somerton, and is ... mother, Mrs. Mathew T. ... Mrs. Harold B. ... will remain in ... during the activities in ... Lieut.-Com. Jenson is ... Doris' flagship, West ... at Honolulu.

...functions of the week for ... were held for seventeen, ... by Mrs. Willitts J. ... No. 1967 West ... Friday afternoon. Per... ... was the large ... with Ulrich ... with charm... shaded candelabra ... and monogramed ... covers. Three more ... conclude the series, the ... given the afternoon of ... the third, Friday, ... the last, June 5, this ... Miss Margaret Miller, ... Everett Bennett ... June 24.

...Miss Minor and Miss ... of Minot, Pa., will ... week, and will be the ... Mrs. Reis and her ... Mrs. Samuel Knight ... Sierra Rancho. It will ... that these charming ... were members of the ... party, and they ... welcomed by the ... city.

...Mrs. Hodge are entertain... ...ty of fourteen guests ... week-end at their rancho ... Hood, complimenting Dr. ... Miss Ainley, who were re... ... and arrived from the ...

...Barclay.

...Wellington Rand and ... Rand of "White... Wilshire boulevard, ... yesterday morning ... after a pleasant so... ... in the northern ... Humphrey.

...morning and smart bridge ... given Thursday after... ...J. C. Crib at her home, ... road, La Fayette ... being held for fifty. ... were fragrant with masses ... roses, and blue ... in brown baskets, the ... with huge bows of pink ... Monogramed place ... were utilized. As... were Mrs. G. A. Brock, ... Mrs. G. L. Hunt... ... Wilson. A pleas... ...heon hour was ... Hawaiian quartette. ... enjoyed the after... ... were captured by ... Murphy and Standing. ... ...ing the hospitality were ... Mrs. Charles ... Mrs. Andrew Knox, Mrs. ... Miss Mitchell, Mrs. ... Mrs. L. L. Vogel, ... Hoyle, Mrs. J. A. Parish, ... Mrs. Charles Wen... ... Morton, Mrs. Mary ... Mrs. E. A. ... Mrs. D. H. ... Mrs. H. D. ... Lesterman, Mrs. ... Miss H. R. Gage, ... Mrs. A. R. ... Mrs. L. ... Mrs. John ... Davis, Mrs. M. ... Brown, Mrs. ... Mrs. G. M. Jones, ... Mrs. Frank Har... ... Mrs. ... Mrs. R. ... Boardman, ... Mrs. J. W. ... Mrs. G. ... Love, Mrs. ... Venier, Jr., Miss ... Miss McClius.

...Mrs. E. J. Cook of Elden ... Thursday for an eastern ... While away they ... Minn., Ith... New York City.

...her niece and hus... E. W. Myers, of ... at her house ... Wednesday enter... ...ding party Thurs... ...at her home, No. 857 ... The house was a ... ...rooms, with the excep... ...dining-room, where the ... were carried out in ... ...room, delicately ... maiden-hair ferns ... of guests. Mrs. ... ...Cook assisted the ... ...ests were in... ...enjoyed by ... ...in the dancing ... ...room on the ... was brilliantly ... ...entertaining music to ... ...last time.

...Parsons Trip.

...Meyers, who has ... ...her son and wife, ... C. Meyers, of ... ...a fortnight, has re... ...to Santa Ana, No. 1055 West ...

...Willams and Mrs. ... ...give an elegantly... ...Friday afternoon ... ...former, No. 2257 ... Field flowers ar... ...were used. The hostesses ... Mrs. Jefferson Paul ... Westwine, Mrs. ... Williams, ... Mrs. Charles ... Mudd, Mrs. ... Carey ... Mrs.



...g society girls, ...n House benefit May fete.

...William S. Van Norman, 74, of Kan... ...City, does not believe in ... ...ride, or in growing old before his ... He has a wife 24 years old and ... children, whose ages range from ... 12 years. This is his third family ... says.



[Photograph by Matsuda.]

Tommy Lee,

Son of Mr. and Mrs. Don M. Lee of this city. Tommy celebrated his eighth birthday anniversary last week and in honor of the event entertained forty of his little friends.

Thomas E. Newlin, Mrs. Roy Pinkham, Mrs. William Richards, Mrs. Shirley C. Ward, Mrs. Thomas Lee Woolwine, Mrs. Frank Forrester, Mrs. Samuel Haskins, Mrs. Edward Johnson, Mrs. John Newton Russell, Mrs. Cliff Page, Mrs. Charles Monroe, Mrs. Josiah Evans Cowles, Miss Helen Newlin, Miss Carrie Waddilove, Miss Katherine Banning, Miss Virginia Garner and Miss Lucy Clark.

Has Returned

Miss Marjorie Freeman, daughter of Dr. and Mrs. W. F. Freeman, of No. 2777 Francis avenue, has returned from a delightful trip through the East.

Tea Party.

Mrs. Katherine Heppe and her daughters, Mrs. E. R. Pape, and the Misses Elizabeth and Mary Heppe, gave a tea party at their home on Breeze avenue, Venice, Friday afternoon. The affair was in honor of Miss Ruth Heppe, whose engagement to Lieut. James Alexander Logan, U.S.N., was recently announced. Ferns were combined with white roses in decorating the rooms, while the table was centered with an immense kewpie dressed as a bride. Those enjoying the pleasant afternoon were Mrs. Cassou, Mrs. Freeman, Mrs. Walter V. Pomeroy, Mrs. Bowers, Mrs. Wheeler Reid, Mrs. Baleh, Mrs. Nutting, Mrs. Phillips, Mrs. Byron, Mrs. Peren, Mrs. Tolliver, Mrs. Dow, Mrs. McDonald, Mrs. Moon, Miss Amy Davenport, Miss Helen Erewn, Miss Marie Nolan, Miss Ruth Wilson, Miss Bonnie Beach, Miss Margaret Hunt, Miss Margaret de Silva, Miss Maybelle Towers, Miss Gertrude Connell, Miss Willie McClelland, Miss Marjorie Nutting, Miss Mary Smith, Miss Olivia Weir, Miss Irene Parker, Miss Bess Baker and Miss M. Klaser. A dancing party at the home of Mrs. R. A. Phillips followed in the evening and among the guests were Lieut. Logan and a number of his brother officers.

Afternoon Tea.

Mrs. George H. Royce of No. 5437 Lexington avenue, entertained with an afternoon tea Wednesday, complimenting her aunt, Mrs. James M. Walker of Chicago.

Interesting Home Wedding.

On Thursday evening an interesting wedding will be celebrated at the home of Mr. and Mrs. William Huntington Stoddard, No. 658 West Twenty-first street, when their only daughter, Ethel Grace Stoddard, will be united in marriage with Robert W. Garland, son of Mrs. Fannie G. Garland, of this city.

Four generations of the bride's relatives live in California and her father has been connected with the Southern Pacific Railroad for thirty-eight years. The wedding day is the thirty-sixth anniversary of the marriage of the bride's parents, and the ring to be used at the ceremony is made from the wedding rings of her two grandmothers, and was worn by her mother at her marriage, thirty-six years ago.

The young couple have hosts of friends and the bride has been "showered" with kitchen fixin's and linen, but she has chosen to have a quiet home wedding, with only the two families present.

The wedding party will consist of the bride and groom, Miss Margaret Lander, cousin of the bride, bridesmaid; Willard Garland, brother of the groom, groomsman. The ceremony will be performed by Rev. J. Horace Mallows of Pilgrim Congregational Church, the wedding marches will be played by Mrs. Elizabeth Fuhrer, an old friend of the family, and Miss Annie Schell Row, a school friend of the bride, will sing "When Song Is Sweet" (Sans Souci,) and "Love's Old Sweet Song" (Molloy.)

The house will be decorated in green and white; the bride will wear a gown of white crepe de chine and silk shadow lace and will carry a bouquet of white orchids and lily of the valley; the bridesmaid will wear a gown of pink crepe de chine and lace.

The groom is a young business man and after a short wedding trip he and his bride will make their home in the city of their birth.

Mrs. Hagan Entertains.

Mrs. Ralph Hagan of Lake street was a charming hostess Thursday, presiding at a large luncheon at the Sierra Madre Club. Members of the Westlake Bridge Club were Mrs. Hagan's guests and at the small tables, where the forty-five ladies were seated, French bouquets of hothouse flowers were used. Hand-painted china was given as prizes. Hostesses assisting were Mrs. Rudolph Schiffman, Mrs. Frank Boswell, Mrs. George Ralphs, Mrs. Theodore Simpson and Mrs. A. J. Sherer.

Colonial Dames to Meet.

The Colonial Dames will enjoy a luncheon at the hotel at Beverly Hills Wednesday. Visiting dames wishing to be present are requested to notify Mrs. Andrew Stewart Lobingier. A one-minute speech by each member will be a jolly feature.

For Miss McCutcheon.

Mrs. J. H. Seymour and Mrs. Harrison McDonald have issued 100 invitations for an "at home" to be given the afternoon of Saturday, honoring Miss Helen McCutcheon, whose marriage to Will Johnson will occur June 23. The tea will be given at the home of the former, No. 1691 West Adams street. Another affair planned for Miss McCutcheon next week is an informal afternoon, Thursday, given by Mrs. Allen Culver, at her home, No. 2301 Menlo avenue, and on Friday afternoon, May 22, Mrs. Lester Best will entertain with a bridge tea, at her home, No. 4025 West Adams street, to which 30 have been included, complimenting Miss McCutcheon.

For Miss Brougher.

Complimenting her niece Miss Verna Isabelle Brougher, the bride-to-be of Walter Saint, Mrs. F. T. Morse entertained yesterday afternoon with a Kensington party and surprise apron shower at her home, No. 5827 Lemon Grove avenue. Assisting the hostess was her sister, Mrs. Charles G. Richter. The fragrant American Beauty Rose, nodding from long stems in crystal vases, enlivened the large living-room and den, and in the dining-room, where refreshments were served, the table was aglow with Cecile Brunner roses, and covers were marked by miniature bridal slippers. The shower was presented to the guest of honor after refreshments had been served. Guessing games, and hemming napkins for the bride-to-be employed the afternoon. Those included were Mmes. Brougher, Mrs. J. Whitcomb Brougher, Mrs. Corwin, Mrs. Martin Beacon, Mrs. Cora Overstreet, Mrs. L. E. Richter, Mrs. Charles G. Richter, Mrs. Elmer R. Pascoe, Mrs. James Kammerdiner, Mrs. A. C. Brown, Mrs. Ray Petty, Mrs. E. Fels, Miss Helen Woodruff, Miss Corrine Brougher, Miss Mabel Dixson, Miss Ruth Brown, Miss Margaret Locke, Miss Annie Row, Miss Mary Patterson and Miss Alice Woodworth.

Mrs. Stephens Home.

Mrs. W. D. Stephens, wife of Congressman Stephens, has returned to her home, No. 1108 West Twenty-seventh street. She has as her house guest, her daughter, Mrs. R. T. Zane. Lieut. Zane, her husband is on the South Dakota, lying in the bay of Acapulco on the Mexican Coast. Mrs. Zane will be remembered as Miss Barbara Stephens, a popular society girl of this city, whose wedding was one of the social events of last summer.

Home Again.

Miss Alice Ryan of South Burlington avenue arrived home last week after a months' stay in the San Bernardino Mountains. Her sisters, the Misses Kathryn and Anne Ryan, who enjoyed a few days at Arrowhead, accompanied Miss Ryan home.

Birthday Surprise.

Mrs. Mary M. Crance of Brookfield, Mo., who has been spending the winter in Los Angeles was happily surprised Monday evening by about twenty of her friends, who gathered in celebration of her birthday anniversary. Many beautiful flowers were brought to the visitor. Music and games were some of the delightful features planned.

To Entertain.

Mr. and Mrs. I. Citron will give a reception today in honor of their son, Dr. I. Jesse Citron, M.D., who has just returned from San Francisco. They will be pleased to receive their friends from 2 to 5 o'clock.

Invitations Issued.

Invitations have been issued by Mr. and Mrs. J. J. Penny, No. 1575 East Ocean avenue, Long Beach, for the dansant, to be given at Hotel Virginia on the afternoon of May 23. The affair is given in honor of Mrs. Penny's sister, Mrs. Benton Murphy, of Illinois, who recently came to California to reside.

At Hotel Clark.

Mrs. John R. Moore was hostess at a luncheon given in the banquet hall of Hotel Clark yesterday afternoon. Covers were laid for sixty-two.

Dr. C. E. Sergeant and N. L. Wells, both of London, Eng., are registered at Hotel Clark. Gustaf Nylinder of

Gloves and Parasols

ARE MANUFACTURED BY

Gorwit

and sold at factory prices. Largest assortment in city. Parasols recovered and made to order at

117 WEST FOURTH STREET H. W. HELLMAN BUILDING



A. COOPER—LADIES' TAILOR

Announces reduced prices of all styles in tailored suits.

607 TITLE GUARANTEE BUILDING.

Beeman & Hendee

351-353 So. BROADWAY



Street Gloves

$1.75 and $2 Values Special

$1.50

We have made a special price on these splendid Kid Gloves to acquaint more ladies with our excellent stock and superior Fitting Service. A good range of colors is at your disposal, as well as all sizes.

Hats for Boys and Girls

Parents tell us repeatedly that nowhere else do they find assortments of Juvenile Millinery to compare with ours in Variety, Individuality and Taste. The daintiest of Straws, Lingeries and Panamas are here.

Ask to see our splendid line of Straws for Little Boys, at $1.25 up.



Special Offerings

Broken lines of pretty models in Straw, Ratine and Lingerie are on sale at $1 and $1.50. These are decidedly good values.

Tango Dolls and Bluebirds, New!

Possibly no Dolls ever shown in Los Angeles have attracted the attention of our "Bluebirds" and "Fairies"—clever little creations of our own handiwork.

Our new "Tango" Dolls decked in more brilliant colors, will fascinate you the minute you see them.



Shown Here Exclusively

Beeman & Hendee

351-353 So. BROADWAY



NEW IDEAS IN

WEDDING AND GRADUATION GIFTS

Brock & Company have this season made extensive preparations to meet every requirement of the critical gift seeker with a wide variety of entirely new and uncommon merchandise.

Especially noteworthy are the exceedingly clever new brooches, pendants and bracelets shown in the department of Gold Jewelry. These are entirely exclusive and were designed particularly for bridesmaids and graduation gifts. The bracelets are extremely popular in price, ranging from Six to Fifteen Dollars.

Innumerable other suggestions that will appeal to those of refined taste.

Visitors Always Welcome

Brock & Company

THE HOUSE OF PERFECT DIAMONDS

437-441 BROADWAY

The Most Important

garment in the Trousseau today is the Corset. This fact is recognized by every woman who understands the art of dressing well. This store is prepared in every way to supply the Trousseau Corset. Our extensive stock includes Suedene, Trecot, Silk, Broche, Elastic, Mesh and other novelties as well as the substantial Coutil and Batiste. Models represented range from the practical and serviceable to the most extreme French ideas in topless and boneless Corsets and Slip-ons.





In addition to corsets we supply for the trousseau

Kayser's New Silk Underwear

Tango Knickerbockers,
Tango Chemise,
Petticoat Knickers,
Harem Bloomers,
Brocaded Silk Vests,
Knickers and Union Suits,
Plain Beautiful Embroidered and Lace Trimmed Vests,
Kayser's Onyx and Eiffel Silk Hosiery.

SPECIALS

4 Different Models in $10 Corsets on sale at..... $5

Regular 50c Sanitary Apron..... 35c

$1.50 Silk Hose..... $1.00

Newcomb's CORSET SHOP

623 South Broadway

331-335 South Broadway

Jacoby Bros' 39th Anniversary

331-335 South Broadway

The new 40-inch "willow" taffeta at $1.95

—The women who know this wonderful new silk will be enthusiastic over this offering which we have prepared for Monday—

—The new "willow" taffeta in all the season's novelty shades and in black and ivory—and think of it—at $1.95 a yard!—

—"Willow" taffeta, you know, is soft and clinging—much like a crepe meteor—yet it has the firmness of taffeta—and the wearing qualities of serge.

—You'll not wonder that it's all the rage in the silk world—you will wonder though where we got it to sell for so little!—

—And then you'll want to know about these other new silks, too—

—40-inch heavy Georgia crepe de chine, $2.00.
—36-inch black chiffon taffeta at $1.25.
—40-inch black moire at $1.50, $1.75 and $3.00.
—36-inch black messaline—special at 79c.
—38-inch printed sponge crepe at $1.00.
—36-inch messaline in all colors at $1.00.
—40-inch all silk crepe de chine at $1.50.
—36-inch black and white checked taffeta $1.50.
—36-inch printed crepe de chine at 69c.
—40-inch crepe faille at $2.25.
—12-inch messaline petticoat of flouncing $1.25 yard.
—10-inch flouncings of A. B. C. silk at 69c yard.
—15-inch A. B. C. flounces (all colors) $1.25 each.

Center Aisle—Jacoby's.

Strange new jewelry from over the seas

—In the jewelry shop on Monday will be displayed many new pretties from abroad that will go a long way towards increasing your admiration for the cleverness of the Europeans!

—Surely it has been well worth while—going so far from home to find these things for you—and the prices are even less than you would expect to pay for ordinary domestic affairs.

—There will be—

—Lace bands, mounted with jet buckles and slides, $1.
—Jet earrings with fancy drops at $1.00 pair.
—Mock pearl, jade, jet, amber and antique beads on German silver chains at $1.00.
—Soutoirs with rhinestone set slides at 75c.
—Amber beads at 50c with cross to match at 50c.
—And so many, many more things, too.

South Aisle—Jacoby's.



Undermuslins at new prices!

—We've reduced hundreds of garments because they show the effects of being on display and of being handled—

—The savings amount well up into dollars!

—AT $1.00 are gowns — combinations—Princess slips and petticoats of crepe and sheer muslins with dainty lace and embroidery trimmings.

—AT $1.25 are combinations—gowns—Princess slips—petticoats and the new envelope chemise—

—AT $1.65 are elaborate lace trimmed gowns, combinations and Princess slips.

Fourth Floor—Jacoby's.

We are closing out our entire stock of men's furnishing goods

at 1-4 off

—It's a wonderful time for men to buy and save.

South Aisle—Jacoby's.

Embroidered linen pieces at half!

—A very fortunate happening makes it possible for us to print this unusual news!—

—There are included scarfs—squares—doilies and cushion covers (these are all ready to have a pillow slipped into them and be buttoned up)—

—They come in white—the new oyster white and in natural linen colors with the embroidery work in white and contrasting colors—

—Every piece is pure linen!

—Every piece is half or less than half the price you would expect to pay!—

—The prices range from 20c to $3.25.

Half-way Floor—Jacoby's.

See our ads. in the other papers today. They tell of many more savings.

Our advertising

—is planned and written with the aim of appealing to the women who want good, dependable merchandise—and would buy it savingly!

—We frequently advertise merchandise that is not underprice—but in these cases it is new and different—worthy of our interest and yours.

—Our advertisements tell, in every case, of merchandise that has been bought advantageously—that has been marked at a close margin—and sold by scientific, efficient methods that eliminate tremendous wastes.

—"Better values"—you'll find by investigating, are real existing things in this store.

Little Nemo and the Princess

—Yes, and old Doc. Pill and even Flip and—"what's his name" with the big round eyes—

—They're all here!

—Just as though they had stepped right out of the funny section.

—What fun the little folks and (let us whisper this) big folks will have making these quaint little dolls do brand new stunts that even Nemo couldn't dream out—

—There are cute little ones at 25c each—and great big ones at $1 each.

Little Folks' Store, 2nd Floor—Jacoby's.



Neckpieces—hundreds of them under worth at 39c

—Why—if they hadn't come to us in a special purchase we should have had to mark them in some cases a half more and in many cases two and nearly three times this Monday price.

—There are Gladstone collars of embroidered Swiss and mull—guimpes of net and of shadow lace—Fichus of fine net and lace vestees of mull and net—pique collars—shadow lace frills—half sleeves—camisoles—Dutch collars of lawn and crepe—Breakfast caps of shadow lace and net.

—And every piece is marked 39c.

—You can easily imagine what a merry crowd of buyers there will be around the Neckwear tables starting right at store opening Monday.

Main Floor—Jacoby's.

Now! "goodbye" to lace curtains

—We've reduced our entire stock 25 per cent.—

—And while our stock is not an extensive one—most any woman who wants curtains of modest price will be able to choose from it with satisfaction.

—The original prices range from 50c to $4.85—Monday they will be a full quarter less!—

Basement—Jacoby's.



72x90 in. seamless sheets at 65c

—These splendid sheets are bound to attract a good many economical housewives to the half-way floor on Monday at this anniversary price!

—They're made without seams—from a good, heavy, snow white sheeting that is free from all dressing—

—They're full 72x90 in. in size—

42x36-in. pillowcases 12½c

—These are practically the same quality as the above sheets—quite as exceptional in price, too.

Half-way Floor—Jacoby's.

See our other ad. announcing a big sale of women's suits on another page!—

"Weldon" P.K. lamb gloves at $1

—Two-clasp gloves that we bought to sell in a special way at more than $1. They're made of soft, elastic lambskin that will fit the hand perfectly and will wear, wear, wear. The backs are in the new Paris point effects. New black and white "Royals," stitched in contrasting colors, are included, too.

Between the Entrances—Jacoby's.



New waists to sell at $1.69

—These came in a special purchase made by our waist buyer, who is now in New York—

—Included are 50 sample waists that are really extraordinary values!—

—They are all lingerie waists made in low neck—¾ sleeve and drop shoulder effects. Some are of lingerie, of batiste, and others are of linen—

—They'll prove a delightful surprise even to those who are acquainted with the unusualness of our waist values.

—We would advise seeing these early!

Fourth Floor—Jacoby's.

Your very own corset is ready!

—In planning our new corset store we have had but one aim in view—that of having the right corsets for every figure—the right corset for you!—

—And so it is that you will find the best numbers of the world's best corsets here—each model is the best that we have been able to find for some certain figure.

—No matter whether your are slender or stout—your very own corset is here—and our expert corsetieres are ready to fit it to you.

—Among the more popular makes we want you to know about are—

—Merito corsets—at $1.00, $1.50 and $2.00—these are sold only here in Los Angeles.
—W. B., Kabo, C. B. a la sprite and Warner's at $1.00 and up to $3.50.
—Rengo Belts and Nemos at $2.00, $3.50 and $5.00.
—La Camille—the famous front laced—ventilated back corsets at $2.00, $2.50 and more.
—Treco and mesh corsets—the comfortable summer corsets at $2.50, $3.50, $5.00 and more.
—Rubber bathing corsets at $1.50.

Private Fitting Rooms, Second Floor—Jacoby's.

Hall-Borchert's new 14 section dress form

The Peerless at $15

—This splendid form will be of exceptional interest to professional and home dressmakers, for it combines nearly all the good qualities of the higher priced models.



—It has the steel horizontal stays throughout, as well as the vertical ones, which permits the adjustment from side to side or from front to back, just as desired. It is adjustable in the neck, bust, waist, hips and skirt length. The patented pivotal skirt of flat plated steel bands is used on this form, as well as on our other adjustables, and an extra quality of papier mache, which makes the form very durable. The adjustments are easily understood and the form may be operated by anyone without difficulty. The "Peerless" is made in two sizes, with the following ranges of adjustments:

	No. 1.	No. 2.
Neck	12 to 15 in.	12½ to 16 in.
Bust	32 to 43 in.	35 to 45 in.
Waist	21½ to 32 in.	23 to 36 in.
Hips	35 to 50 in.	36 to 52 in.
Length of back	12½ to 15½ in.	13½ to 16 in.
Price		$15.00

Demonstration, Main Floor—Jacoby's.

Yes!—new moire ribbons are here!

—Both the watered taffetas and watered gros-grains have come just recently—and for Monday we offer them in black, white, navy, lavender, pink, light green, light blue, navy, red, rose, purple, old gold, dark brown, Peacock blue and green, and Tango—



—You'll be enthusiastic over the 5½—6 and 7-inch widths that will be out Monday at 39c yard.

South Aisle—Jacoby's.

Notions—many that are savingly priced!

—It's a great time to buy the things you'll need for the summer sewing campaign.

—De Long hooks and eyes at 10c.
—Kohinor snaps in black and white at 5c.
—Yeiser hooks and eyes at 7c.
—Carlson-Currier's spool silk 3 for 25c.
—Herringbone belting— 5c, 6c and 8c yard.
—Tape measures at 3c.
—½-lb. boxes dressmaker's pins at 28c.
—Warren's girdle forms at 20c.

Rear, Main Floor—Jacoby's.

Millinery reduced 'way under worth

—We've planned a great anniversary event for the first day of this third week that will give the second floor a sales total that should stand head and shoulders above any of the past two weeks.

—This ad merely hints at what's ready!

Trimmed hats $9.75

—These are all stunning hats from some of the most famous eastern milliners.

—The shapes are of Milan, Milan hemp, split, leghorn and lace; the trimmings and colors are wonderfully varied.

Trimmed hats $7.50

—The windows tell the "style" story perfectly—let us only add here that they come in hemp, leghorn, split and Milan hemp, in sailor, bandeau and poke styles, with ever and ever so many new flower and ribbon trimmings!



A great lot of millinery flowers very specially priced at 39c.

Trimmed hats $5

Because these hats have only just been reduced to this low price, they have nothing in common with the kind of hats that are seen so often at $5.

—Included are both tailored and semi-tailored hats in all good straws and colors.

Panamas at $3.95

—Real Panamas—mind you! And in not one style, but all of those that are favored for summer.

—Then there are other real Panamas, both blocked and "semi-blocked," at $2.95.

Dress hat shapes $1.95

—High side, "bandeau sailors"—plain sailors—wide brim models and rolling brim pokes in red, tan, brown, blue, green, purple, black and white.

—You can easily tell their regular prices when you see the shapes themselves!

Dress hat shapes $3.95

—Milan hemp, split and leghorn shapes, in the new bandeau pokes—3-cornered effects, high side modes and wide brim and high crown sailors in blue, brown, tan, burnt, white, black, red and sulphur—all close to or 'way less than half.

Second Floor—Jacoby's.



A sale of ostrich

Plumes at $3.95

—We bought them to sell in a special way at a full half more!—

—They are beautiful selected stock—full 21 inches long and 9 inches wide—They come in blue, brown, red, pink, rose, sulphur, black and white!—

SOCIETY.

Stockholm is also at the few days.

To Tour the World.

Mrs. M. F. Sawyer, Mr. Frederick I. Morris, Mr. I. Gilcresa, Mrs. V. W. L. Norris, Mr. Van Cott, Mrs. D. Clara A. Barrett, Mrs. C. L. Adams, Mr. Veghte, Mr. and Mrs. Thompson and Dr. Mason will leave the direction of D. the California Sailing four months cruise

Mrs. White Entertains.

Mrs. Caroline White, Charles Silent, celebrated first birthday on Tuesday No. 1729 East Sixty-a turkey dinner. fusely decorated ers and the dining-fect bower of present were Dr. Peironnet, Mmes Schelley, T. George Stepanek, Miss Katie Lonstrom.

Delta Chi Fraternity Banq.

The Southern Californ the Delta Chi Fra versity of Southern give its closing dance in the ballroom of tel, on the evening The Los Angeles join with them, hundred couples

Faculty members of of California who Dean Porter, Judge Judge Thomas A. P. Tapen, Prof. and Prof. F. P.

The patronesses be Mrs. W. G. Strong, Mrs. C. Elliott Craig, Mrs. Mrs. Sidney N. Banning, Mrs. Erle M. Leaf and

The joint committee chapter, consisting Calvin L. Young, ery, Lorraine Committee, Thompson, Roy V. liam W. Widenham of arrangements.

Arend's Orchestra music, with specialty taining during

En Route.

Mr. and Mrs. son Harry of No. nue, left last They will leave shortly for Kaiser Wilhelm, abroad for six principal cities

Luncheon Party.

A luncheon Wednesday hostess Mrs. W. 1618 Oxford as a courtesy will become the Harold Boyer. daisies circled delabra on the cards were placed Mrs. J. M. Lewis, Mrs. land, Mrs. T. L. Hatlock, Mrs. Mrs. A. J. er and Miss Rita kets of bonbons

Into New Home.

Mr. and Mrs. merly of West moved into their 1320 Crenshaw will be at home Wednesday of

Married Yesterday.

Mr. and Mrs. 1714 Santee riage of their Eleanor, to study of St. Only members ily were present. in a lingerie of pink, was At the conclusion moon trip the side with Mr. they will when they will

Engagement Announced.

The engagement June Gates, A. R. Gates nue, and Carl Saturday, when tained about afternoon party. Letter" was played, the Miss Julia was the impromptu grandma Loomis, Mrs. of Pasadena

The favors little hand-when opened, the hostess and were decorated Laing rose. yellow and carried out asparagus fern Here delicious served.

Assisting Mrs. er, Mrs. Gates, C. Crane, Mrs. H. Miller and land, O., and uating from the School two years been studying

Mr. Earl is J. W. Earl of boulevard, and at the University nia. The wedding latter part of

Soiree Dansant.

Mr. and Mrs. hosts at a home on Lemoyne was enjoyed by Warmington, Mrs. ence Beall, Mrs. Mrs. Higuera, Mrs. Faye, mond, Miss Beall, Mr. Mr. Hatfield, E. M. Beall, Hatfield.

Yosemite Outing.

Mr. and Mrs. their daughter, and Mrs. John McIntosh will night in the

Mrs. Dibble Honors.

Mrs. Allen F. tertained Club.

Club Affair.

Miss Gladys had as guests the Polly Ann Club ess provided programmes. Miss Olive Fi The home was

SOCIETY.

arranged in every available The fun was shared by Miss Clair, Miss Lucinda Stimp- Miss Florence Young, Miss Henderson, Miss Francis Peter- Miss Mildred Solomon, Miss Ber- Lawton, Miss Olive Fielding, Mary Thomas, Miss Sara Fisher, Grace Chaplin, Miss Irene Codan, Esther Pine, Miss Hattie Daulin, Rose Weber, Miss Francis Web- Miss Evelyn Burrows, Miss Rose Miss Hazel Dewees, Miss Roberts, Miss Gertrude Sells, Miss Bacher, Miss Grace Amader Schlemen, Miss Jeanethe Redmond.

Engagement Announcement.

Mrs. Minnie B. Buvens announces the marriage of her daughter, Miss Cecile, to Charles Spencer Crane. The service took place Tuesday, April in Houston, Tex.

Mrs. Vogel Hostess.

Mrs. Orlando C. Vogel of Dorchester avenue was hostess recently, entertaining with a luncheon for members of the Tango Auction Bridge club. A gold basket filled with roses was used to enliven the table where there were covers held for Mrs. John Cline, Mrs. C. L. McDonald, Mrs. Josephine McAlester, Mrs. J. F. Wagner, Mrs. Arthur Tibbitts, Mrs. Herbert Pease, Mrs. Warren Young, Mrs. Grove Ketchum, Mrs. D. T. Terry, Mrs. Charles R. Skinker and Mrs. Lean Bory of Ocean Park.

Visits Kinds.

Mr. and Mrs. George N. Dilfer of 1 Andrews place, have just returned from a motor trip to Arrowhead Hot Springs.

Will Leave.

Miss Isabelle V. McKenna of Alhambra will leave tomorrow for a summer's outing in Buffalo and New York City.

Visits Kinds.

Mr. and Mrs. Harry Lewis and Mr. and Mrs. Connor have just concluded a pleasant outing at the Glenwood Mission Inn, Riverside.

Recital.

Mr. and Mrs. A. E. Newman will leave on the 21st inst. for a three months' tour through Europe.

Dinner Party.

Miss Clara Louise Cooke of No. 212 Chestnut place, entertained with a dinner party recently at the Orpheum, followed by tea at the Chocolate Shop. The gathering was in celebration of her birthday anniversary and a good time was shared by Miss Ida Pursell, Miss Alice Smith, Miss Nella Kemps, William Maughn, Roy Green, Harry Hagan and Cecil Hall.

Society Affair.

Miss Norma Tracy of No. 349 South St. Andrews place entertained with a farewell tea party a day or so ago in compliment to Miss Lou Davis, who is leaving soon for her summer home in Spokane, Wash. The guests were members of the Phi Delta Nu sorority and the young people spent the afternoon playing games, prizes having been captured by Miss Myla Jacobs, Miss Frances Bixby and Miss Ethel Sallee. Others present were Miss Pearle Jacobs, Miss Ida Mauzy, Miss Margaret Jarrott, Miss Grace Ebeneus, Miss Helen Bixby, Miss Margaret Mahan, Miss Sophie Myers, Miss Clare Vanderburg, Miss Marian Tripp and Miss Sylvia Bennett.

Society Gossip.

Last Friday Mrs. H. J. Owens of Los Angeles entertained a number of friends at an elaborate luncheon given at the Beverly Hills Hotel. The decorations were pink roses and ferns. Covers were laid for Mr. and Mrs. Frank M Haskell, Mr. and Mrs. Alexander P. Nichols, Mr. and Mrs. R. H. Whittier, Mr. and Mrs. C. M. Stone, Mrs. E. W. Baker, Mr. and Mrs. J. P. Ware and Mr. and Mrs. R. P. Ware. Mr. and Mrs. Dwyer B. Holmes of New York City have taken apartments at the hotel for the summer.

Venice.

Mr. and Mrs. G. W. Bailey of No. 1 South Beaudry avenue have gone to Venice for the summer and will be glad to see their friends at the Venice apartments.

Farewell Courtesy.

A large farewell reception was given Rev. Tyler Dennett, the much loved pastor of Pilgrim Congregational Church, by the Ladies' Aid at the residence of W. T. Watson, No. 1 West Forty-ninth street, on Friday evening. The house was beautifully decorated for the occasion and many of the members of the church and friends were present. The Rev. Dennett will depart this week for a tour of the world, including the Holy Land and many other places of interest to the clergy and historian.

Lady Tour.

Mrs. Elisabeth Humphrey, Mrs. Ida Lemingwell, Mrs. Martha Marsh and Mrs. Mary E. Stifel, well-known women of Los Angeles, are in New York at the Hotel Astor for a week's visit prior to leaving the Olympic May 9, for a world's tour. It is their intention to return to San Francisco soon after the close of the Panama-Pacific Exposition next spring.

Society Affair.

Mrs. Harris Goff of No. 803 Hubbard avenue entertained the Marathon Ladies' Club Monday afternoon.

Visits Minneapolis.

Miss C. Poehler of Minneapolis is visiting his mother, Mrs. H. Poehler of No. 1670 Windsid street.

Visits Again.

Mr. and Mrs. T. B. Crane have returned from San Francisco and are now settled in their home at Beverly Hills. Mrs. Crane was formerly Ethel Hastings, grand-daughter of late Judge S. C. Hastings of San Francisco.

Recent Wedding.

An interesting wedding took place Wednesday evening at the home of Mr. and Mrs. W. G. Sylvester of No. 225 Venice Canal, Venice, when their daughter, Miss Faye, became the bride of Karl Snydlar of this city. The Rev. Frederick L. Holmes performed the ceremony in the living-room, beneath a canopy of pink roses and ferns. The bride was attired in a gown of white crepe de chine, over which was worn a veil of lace and she carried an arm bouquet of valley lilies. A buffet supper was served and immediately following the younger people departed on their honeymoon trip. The couple will make their home with Mr. and Mrs. Hatfield, during the building of their new residence.

Recent Wedding.

An impressive wedding service was performed Monday evening at the home of Mr. and Mrs. A. F. Wernlund on Waterloo street, when their daughter, Miss Alice Marie, was united in marriage to Thomas J. Rigg. The ceremony was performed in the drawing-room by the Rev. Dr. C. M. Carter. The bride, who was gowned in a handsome model gown, made over from one owned by her little

SOCIETY.

Stockholm is also at the Clark for a few days.

To Tour the World.

Mrs. M. F. Snyder, Mr. and Mrs. Frederick I. Morris, Mr. and Mrs. L. Gilcreas, Mrs. V. Burrel Lee, W. L. Norris, Mr. and Mrs. Rudolph Van Cott, Mrs. D. F. Robertson, Miss Clara A. Barrett, Mrs. E. S. Jones, C. L. Adams, Mr. and Mrs. Arthur Veghte, Mr. and Mrs. Charles Thompson and Dr. and Mrs. Ira Mason will leave September 26 under the direction of D. F. Robertson of the California Savings Bank, on a four months cruise around the world.

Mrs. White Entertains.

Mrs. Caroline White, sister of Mrs. Charles Silent, celebrated her eighty-first birthday on Tuesday at her home, No. 1729 East Sixty-fourth street, with a turkey dinner. The house was profusely decorated with beautiful flowers and the dining-room was a perfect bower of fragrant roses. Those present were Dr. and Mrs. Frank Peironnet, Mmes. Albert Wagner, Schelley, T. Finselberg, E. Chase, George Stepanek, Miss Rosamond and Miss Kate Lonnigan.

Delta Chi Fraternity Dance.

The Southern California Chapter of the Delta Chi Fraternity of the University of Southern California will give its closing dance of the season in the ballroom of the Alexandria Hotel, on the evening of Friday, May 22. The Los Angeles Alumni Chapter will join with them, making about one hundred couples present for the event. Faculty members of the University of California who will be present are Dean Porter, Judge G. W. Ellis, Judge Thomas A. Berkshire, Prof. Frank F. Tapes, Prof. Kemper B. Campbell and Prof. F. F. Dougherty.

The patronesses of the evening will be Mrs. W. G. Morton, Mrs. [illegible] Strong, Mrs. Milton K. Young, Mrs. C. Elliott Craig, Mrs. E. W. Thompson, Mrs. Sidney N. Reeve, Mrs. Francis Banning, Mrs. Francis H. Bolton, Mrs. Eric M. Leaf and Mrs. Samuel Dudus.

The joint committees of the chapter, consisting of Wells N. [illegible], Calvin L. Young, Norris N. Mackenzie, Lorraine Searle and the [illegible] Committee, consisting of [illegible] Thompson, Roy V. Rhodes and William W. Widenham will have charge of arrangements.

Arend's Orchestra will furnish the music, with specialty dances entertaining during intermissions.

En Route.

Mr. and Mrs. Samuel Hill and son Harry of No. 2614 Budlong avenue, left last week for New York. They will leave the eastern metropolis shortly for Europe, sailing on the Kaiser Wilhelm, and will remain abroad for six months, visiting the principal cities of Europe.

Luncheon Party.

A luncheon Wednesday had by hostesses Mrs. W. T. Osterhaft of 1618 Oxford avenue, who entertained as a courtesy to Miss Eva Amador, will become the bride in June of Harold Boyer. Yellow corresponding daisies circled a yellow-shaded [illegible] delabra on the table, and [illegible] cards were placed for Mrs. R. E. Lewis, Mrs. J. M. Carpenter, Mrs. [illegible] Lewis, Mrs. Courtright, Mrs. Dillard, Mrs. Alexander Glessler, Mrs. T. L. Hathcock, Mrs. William Sessler, Mrs. A. J. Springer, Mrs. Wright Fuller and Miss Rita Boyer. Yellow baskets of bonbons were given as favors.

Into New Home.

Mr. and Mrs. C. C. C. Tabor formerly of West Sixteenth street, have moved into their new home at 1230 Crenshaw boulevard. Mrs. Tabor will be at home to friends the first Wednesday of each month.

Married Yesterday.

Mr. and Mrs. Albert Navarro of 1714 Santee street announce the marriage of their daughter, Miss Eleanor, to George Amon, which took place yesterday in the study of St. John's Episcopal Church. Only members of the immediate family were present. The bride, who was in a lingerie gown of net with touches of pink, was given away by her father. At the conclusion of a brief honeymoon trip the young people will reside with Mr. and Mrs. Navarro, but they will remain until September, when they will enjoy a northern trip.

Engagement Announced.

The engagement of Miss [illegible] June Gates, daughter of Mr. and Mrs. A. R. Gates of No. 1621 Morton avenue, and Carl E. Earl was announced Saturday, when Miss Gates entertained about forty-five guests at an afternoon party. "A Carpenter's Letter" was a clever guessing game played, the prize for which was won by Miss Julia Ryland. Most original was the impromptu musicale [illegible] programme rendered by Miss Loomis, Mrs. Gates, Miss Ethel [illegible] of Pasadena and Miss Gates.

The favors of the afternoon were little hand-painted hearts, which when opened, disclosed the names of the hostess and her fiance. The rooms were decorated with baskets of Shasta Daisies and Laing roses. In the dining-room yellow and green scheme was effectively carried out with dahlias, ferns, asparagus fern and yellow tall candles. Here delicious refreshments were served.

Assisting Miss Gates were her mother, Mrs. Gates, and sister, Mrs. [illegible] C. Crane, Mrs. J. W. Earl, Mrs. [illegible] H. Miller and Mrs. John O. Hancock, two former friends from Cleveland, O., and Miss Alair, [illegible] uating from the Hollywood High School two years ago Miss Gates has been studying voice and pianoforte.

Mr. Earl is the son of Mr. and Mrs. J. W. Earl of No. 1873 Hoover boulevard, and received his [illegible] at the University of Southern California. The wedding will take place the latter part of next month.

Soiree Dansant.

Mr. and Mrs. Clarence A. Bell hosts at a soiree dansant at their home on Lemoyne street. The affair was enjoyed by Mrs. Stirling Warmington, Mrs. Hatfield, Miss Clarence Beall, Mrs. Edward H. Fellows, Mrs. Miss Evelyn Higuera, Mrs. Agnes Hardy, Mrs. Raymond, Miss Agnes Hardy, Miss Beall, Mr. Warmington, Mr. Higuera, Mr. Hatfield, Mr. Higuera, C. A. Beall and E. M. Beall.

Yosemite Outing.

Mr. and Mrs. John Burton, their daughter, Miss Alice, and Mrs. John R. Grant and Mrs. McIntosh will spend the week-end in the Yosemite.

Mrs. Dibble Hostess.

Mrs. Allen P. Dibble recently entertained members of the Whist Club.

Club Affair.

Miss Gladys Sanderson of [illegible] had as guests last week members of the Polly Ann Club. The young ladies provided a musical and [illegible] programme. This was followed by a handkerchief shower, made over Miss Olive Fielding and [illegible]. The home was decked with [illegible]

BARKER BROS. | 716 to 738 South Broadway | EVERYTHING IN HOME AND OFFICE FURNISHINGS | 716 to 738 South Broadway | BARKER BROS.

Dreams Come True---Money Goes Far---If Barker Bros. Furnish YOUR Home!

Never Before Such a Display of Beautiful Enameled Bed-room Furniture!

—Probably never before, in the history of Los Angeles, or any other Western city, has there been exhibited at one time, in one store, as notable a display of exquisitely beautiful furniture in the enamel finishes and representative period styles, as is now attracting the attention of lovers of highest grade, decorative furniture, at Barker Bros. The exhibition embraces mostly English and French reproductions in old ivory enamel. Our entire floor, in one of our buildings, has been given over to this display, and many interesting suites are shown. One of these beautiful suites—a Louis XVI reproduction—may be seen in one of our windows this week, which will give an idea of the character of this thoroughly high-grade furniture.

—We urge all who may be interested in furnishing the finest type of homes to inspect this display.



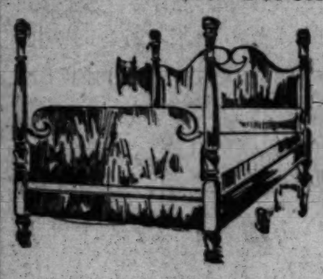
Every Oriental Rug One-Third Off!

This week we will offer our entire magnificent collection of Oriental floor coverings—one of the finest and largest showings to be seen anywhere in the entire West—an assortment embracing a large variety of beautiful, authentic specimens, in the various sizes suitable for almost every use, at a very special saving of ONE-THIRD of the usual cost. You will find our Oriental Rug showing exceptionally good in the room sizes, which makes this offering particularly important.

—Just a hint of the great savings that will prevail this week, is given below in these few items:

$150.00	9.7x7.2	ft. Antique Cashmere	$100.00
$200.00	11.9x9.3	ft. Antique Cashmere	$133.35
$510.00	11.2x9.0	ft. Blue Kermanshah	$340.00
$585.00	13.6x9.10	ft. Ispahan-meshed	$390.00
$435.00	12.9x10.10	ft. Chinese	$290.00
$735.00	12.10x9.4	ft. Yezd	$490.00
$725.00	10.3x7.7	ft. Royal Kashan	$473.35
$200.00	12.5x7.3	ft. Bijar	$133.35

Barker Bros. Stock of High Grade, Yet Moderately Priced Furniture, Offers Unequaled Inducements!



Mahogany Bed

A handsome Colonial 4-post style; in genuine mahogany veneer; high head and foot board; well finished; special at $38.00



Mahogany Buffet

Of beautifully finished mahogany; Scroll Colonial style; large linen and storage compartments; lined silver drawer; full length mirror; special at $70.00



Mahogany Dresser

Artistic English Colonial style; with artistic turned posts; ample drawer space; extra large mirror; solid mahogany; special at $48.00



Overstuffed Arm Chair

Luxurious cushion seat and spring back, soft padded arms; covered in rich tapestry; back is just the right height for comfort; special at $37.00

—Noteworthy Values in Old English Oak Furniture For Living-Room Service! Specially Selected Offerings!



Old English Arm Rocker

Of soft brown Kenilworth oak; seat covered in choice of rich tapestry, or brown Spanish leather; broad comfortable arms; special at.. $15.50



Old English Arm Chair

An exceptionally luxurious style, with soft cushion seat and back, upholstered in handsome tapestry or genuine Spanish goat skin; special at $50.00



Old English Arm Rocker

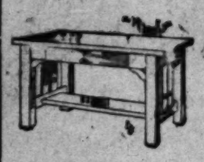
Pretty cane panel in back; of pure English origin; seat upholstered in either tapestry or genuine brown Spanish goat skin; special at $17.50

Special Values in Medium Grade Furniture!



Colonial Mahogany Dresser

An exceptionally handsomely designed dresser; illustrated; superior construction; high grade finish; a value of exceptional merit; regular $28.00; special price $22.50



Fumed Oak Library Table

Handsome library or living-room table; illustrated; rich fumed oak; plank top of quartered oak, 30x48 inches; drawer full depth of table; regular $25.75 table, special at $22.00

Fumed Oak Arm Rocker

Comfortable design with high, restful back; illustrated; spring seat covered with leather; leather head rest; special value at only..... $9.75



McDougall Kitchen Cabinet

Beautiful dull finished solid oak stock; sliding and durable nickel plated table top; tilting removable flour bin with sifter; style as pictured; specially offered at $35.00

English Tapestry Rocker

Pictured below; a big, restful rocker; soft and comfortable; an English copy; covered in beautiful Verdure tapestry; easily worth $30.00; not easily duplicated elsewhere at the price; special at $22.50

Fumed Oak Dining Table

As illustrated below; solid oak top 48 inches in diameter; extends to six feet; massive round pedestal; Colonial base; a table we recommend as an extra special value at $17.50



KINDEL Divanette Bed Sofa

Illustrated below; an especially designed bed sofa for the room that will not accommodate a full length davenport; opens to make a full size bed; fumed oak frame; covered in best grade brown leatherette; regular $44.00 value for $39.50

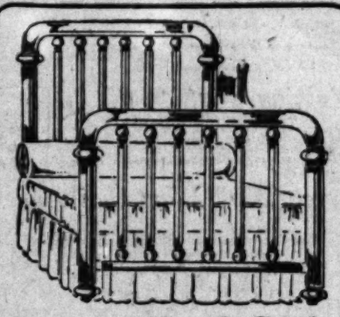
The "Dream" Couch Bed

Not illustrated; a new idea in a couch bed; is easily opened and closed by pressing lever with the foot; not necessary to pull away from wall; opens to a full size comfortable bed; regular $13.50 value, special at $11.50

Mahogany Hall Clock

Not illustrated; a pure English reproduction; soft dull mahogany; fully guaranteed works with brass chain and weights; stands over six feet high; special offering at $31.50





Brass Bed Sale Continues!

More Than 500 of the Handsomest and Newest, 10-Year Guaranteed Finish, Beds to Choose from This Week at Amazing Reductions of

40%

—If you failed to come in and investigate the phenomenal values during the first week of this stupendous sale, by all means come to Barker Bros. during this second big week and see with your own eyes the wonderful opportunities for money-saving this event affords. Every bed in this entire assortment is of exceptionally superior quality—best and newest in design, fully guaranteed both by the makers and by Barker Bros. Don't miss this important brass bed offering!

Last Six Days of Our Big Sale Lace Curtains!

—Popular demand makes it necessary for us to continue our special sale of beautiful lace curtains for another week, to afford final opportunity to many who have not yet been able to attend. We do not know of a similar sale elsewhere, in many months, which anywhere near offers the money-saving inducements this event affords. If you have any lace curtain needs whatever, supply them now during the next few days. Two lots of curtains to choose from—one at $2.50 embracing values up to $6 and $7 a pair; the other at $5.00, embracing values up to $12.50 and $15.00 a pair.

—Drapery Dept., Second Floor—

A Group of Inexpensive Furniture Offerings

Birdseye Maple Dresser

Illustrated here at top; exceptionally handsome grained stock; beautifully finished; choice of dresser with oval or pattern shaped, French bevel plate mirror; regular value $23.50; special at..... $19.75

White Enamel Princess Dresser

Illustrated here; a pleasing design; extra well constructed; straight front; oval French plate mirror; durable enamel; regular $20.00 dresser, special at $16.75

Fumed Oak Arm Rocker

Illustrated; beautiful brown fumed finish quarter-sawed oak; well designed and strongly built; unusually comfortable; special at, only..... $3.75

Fumed Oak or Mahogany Tea Wagon

A pretty, serviceable style; removable tray; shelf below; rubber tired wheels; runs easily; built in a manner to give long service; special price.. $9.75

Fumed Oak Living-room Table

Illustrated here; Mission pattern; combination table for books and magazines; 24x42-inch top; specially suitable for cottage or bungalow; special price $11.00

Fumed Oak Dining Table

Illustrated below; a popular pattern; square pedestal; prettily grained stock; 42-inch top; six-foot extension; on special sale at, only..... $13.50

Mahogany Dressing Table

Illustrated below; has pattern French plate mirror; a very practical and serviceable pattern; well constructed and finished; special at.. $12.00

Fumed Oak Dining Chair

Illustrated; rich fumed oak finish; full box construction; slip seat covered in good grade genuine leather; splendid design and quality; special sale price $3.40



Mattresses

Barker Bros.' own make; 45-pound cotton felt; fancy art ticking; roll edge; our regular $8.00 value, now specially priced at $6.95

Fumed Buffet

Not illustrated; pretty Mission pattern; full length drawer at top; two side compartments below on either side with two drawers between; just the thing for cottage or bungalow use; on special sale at, only.. $17.00

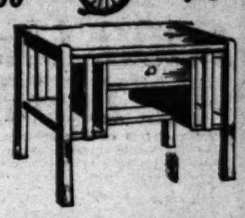












Barker Bros.' Wonderful Value in "DOLLAR DAMASK"

—Specially featured to advertise the Barker Bros. linen department, and to demonstrate that we can supply all of your needs in this line to better advantage than elsewhere—

—Double satin damask, 72 inches wide, of unusually fine texture and with unsurpassed laundering qualities; designs of particularly pleasing patterns; in every respect the best table damask we believe that any Los Angeles store has been able to offer at a dollar a yard. Come in and see this special value!

Center Pieces and Scarfs to Match

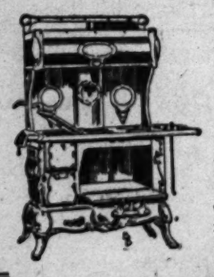
—New and up-to-date goods; the most amazing values you have ever seen. Pure linen with Cluny lace. Round center pieces in sizes 24, 30, 36, 45 and 54 inches; scarfs to match. These values must be seen to gain an idea of their superior quality and appearance.

—Included in this line we have a splendid assortment of beautiful colored center pieces and scarfs to match at prices ranging from $1.25 to $3.00.

Linen Dept., Third Floor—

Every STOVE, RANGE and HEATER Specially Reduced!

An Important Offering for One Week Only!



—This is a sale we especially commend to stove buyers who desire to economize without sacrificing quality. This special offering embraces our entire big assortment of gas, coal, wood and oil stoves, ranges and heaters and gas hot plates. Such famous makes as Vulcan, Acorn, Universal, the Champion combination interchangeable coal, gas and wood ranges, and the famous Detroit Vapor stoves which burn gasoline, coal oil or distillate. More than fifty styles to choose from. Every one strictly reliable and guaranteed to give the best of satisfaction. See our special window display! Investigate this extraordinary offering!



Wonderful Rug Values!

Seamless Tapestry Brussels Rugs

15 patterns in 9x12 feet size; regular $16.50 and $18.50 qualities; all good colorings; choice of the lot at $13.50

Carpet Made Rugs—Special!

We have just made up another big lot of rugs from short lengths of carpet and border to match; about fifty rugs in a large variety of sizes, patterns and colors; Body Brussels, Wiltons and Axminsters; suitable for all rooms. We offer these made-up rugs at from 35 to 33 1-3 per cent. less than the actual price of the carpet. Come and look over the assortment and note the money-saving prices.

Remnant and Mitre Rugs

100 more of these rugs on sale this week, in four lots at $2.00, $1.50, $1.00 and..... 50c

The Largest, Most Completely Stocked and Best Equipped Home Furnishing House in Western America

Barker Bros ESTABLISHED 1880

Nos. 716-18-20-22-24-26-28-30-32-34 -36 and 738 South Broadway

Two Hours
9 to 11 a.m.

—For the first two hours Monday morning these extra special features will be placed on sale. No phone or mail orders and a limited quantity in every case. Be on hand early for best selection.

Women's Footwear 49c
Pumps, Oxfords & Slippers

—For the first two hours, in the Basement Balcony Shoe Section we present this remarkable grouping of footwear at 49c.
—When you realize that even a half sole costs half as much again, and sometimes double.
—If your size is here you may be assured of getting a real bargain.
—Black and tan, plenty of styles, some perfect, some imperfect. None sent C.O.D. nor delivered.

10c Box Paper 5c
—Box paper and envelopes, a limited quantity. Linen finish writing paper. Why, even at 10c, it is a big bargain. Out Monday from 9 to 11 at 5c box, 24 sheets of paper and 24 envelopes. While they last. Aisles 5 and 6.

8 Bars Soap 25c
Cocoa Boraw

—This splendid soap for toilet or bath will be sold Monday morning, for the first two hours at 8 bars for 25c. At the drug counter, aisle 4.

Boys' Pants at 69c
Of Corduroy

—Rich dark brown corduroy pants. Extra strong and durable. Priced for two hours in the Boys' Department at 69c pair. You know what corduroy pants of this character would bring in the regular way. Be on hand early to share in this. Limit 2. 2nd floor.

$1 Bed Pillows 59c
Feather Filled

—Size 21x26 in these feather pillows that weigh about 2½ pounds. Clean, odorless feathers and you'll note they are covered with an extra grade of art ticking.
—These retail in regular stock at $1. They've been marked special for a two-hour feature Monday, third floor, at 59c each.

40 In. Burlap 7½c
9 to 11 a.m.

—Builders and contractors should come down early Monday morning to share in this saving, for here's a green burlap 40 inches wide, that usually retails at 12c. Marked special by us at 10c. Now Monday for the first two hours, 9 to 11, third floor, 7½c yard.

Boys' $1 to $2.50 Wash Suit 69c

—Both Russian and blouse styles, very fine wash suits in the lot. Military and sailor collars.
—All desired colorings in stripes. Wash suits that ordinarily retail at $1 to $2.50 are in this assortment at 69c. A limit of 4 to a customer. None sent C.O.D. Second floor.

35c Sterling Coffee Spoons 29c

—Think of it—a sterling silver spoon, coffee size at 29c. Further more they are genuine spoons, good pattern, heavy weight. About 100 of them. They are regularly marked 45c. While they last Monday, 9 to 11, at 29c. Aisle 4.

Women's 50c Lisle Vest or Pants 35c

—Monday these 50c vests or pants will be sold at 35c, or three garments for $1.
—Either low neck, no sleeve or high neck, long sleeve. Pants with taped top, knee length. Regular 50c garments at 35c. Not all sizes of either style vests, but all sizes to 44 in the lot, aisle 3.

Look! Beautiful New Floral Voile 19c
40 Inches—A May Sale

—When you consider that the demand for voiles of this character is so remarkable that we have to keep shipments arriving by express, then our ability to present this feature at 19c is an achievement that reflects credit upon the buying organization.
—40 inches wide and the very daintiest of patterns. Aren't they charming for summer frocks? This is a headliner from the Wash Goods section, for greater values will be presented Monday and Tuesday.

35c Persian Lawn 18c

—Here's a 40-inch material, fine sheer quality, so much in demand for embroidered waists, neckwear, etc. This lawn sells in the regular way at 35c. Monday's great value offering, 18c yard.

75c Crepe de Chine 49c

—From the Wash Goods section do we feature this Crepe de Chine that is half silk. So soft and clingy. It's 40 inches wide and here you have the most demanded shades including King's blue, taupe, Copenhagen, brown, light grey, coral, mahogany, etc., in figured effects. These came to us billed imperfect from the factory but we failed to find the defects.

ARTHUR LETT'S Broadway Department Store
BROADWAY, FOURTH AND HILL.

1500 Yds. of Splendid Silks Half Price
In a May Clearance

—Systematically we go through our silk stock and group the odd lots or broken lines of the various kinds of silks; then we place a price upon them that will make quick and effective selling.
—No line of merchandise is permitted to remain here very long. It is just this system of eternal vigilance that keeps our stocks constantly moving.
—These silks, that are to be included in this May clearance, sell in the regular way from 29c to $1.50 yard.
—The widths range from 18 inches to 44. There is a wide range of colorings as well as black and white. They will be sold at half the marked prices—and the marked prices in many cases are far less than the real value of the silks. Here is a list of the items:

—29c Black Brocaded Messaline, 24-inch...15c
—39c Black Foulard, 23-inch...20c
—$1 Black, all silk peau de soie, 27-inch...50c
—75c Black Rajah, 36-inch, worth $1, at...38c
—$1 Black Brocaded Louisine, 27-inch...50c
—39c Black Satin Finish Silk Poplin, 27-in...25c
—$1.75 Crepon Satin Duchesse, 35-inch...85c
—$1 Fancy Chiffon Cloth, 40 and 42-inch, worth $1.25 and $1.50, at...59c
—29c Kimono Silks, 36-inch...20c
—$3 Crepe Meteor, 40-inch...Tan, brown and American Beauty, at...$1
—$2.50 Chantey Bros. Peau de Soie Coating, worth $3.50, at...$1.45
—$1 Silk Grenadine, 40-inch...Roseda, brown and rose...50c
—$1 Tan Silk Serge, 36-inch...50c
—39c Brocaded Charmeuse, 24-inch, black and champagne, small dots, at...25c
—29c Tan Messaline, 18-inch, worth 40c, at...19c
—39c Brocaded Silk Crepe, 24-in, black, tan and red...25c
—$1.98 Satin Stripe Silk Poplin, 36-inch...Red and brown...$1.75
—$1.75 Lavender Brocaded Charmeuse, 40-inch...$1.25
—$1.75 Charmeuse, 40-inch, tan and navy...$1.25
—$1.25 Tan Stripe Silk Poplin, 36-inch...89c
—$1.75 White Satin, Black Dot, 36-inch...$1.25
—39c Pompadour Satin, 36-inch...25c

Surely the Climax of Value-Giving Is Reached



And Now Fashion Says
"White In Millinery"

—And just at this moment we are proud to present some of the cleverest styles of the season in white Milan hats, sailors and Watteau shapes, that are charmingly fashioned with white Moire trimming.
—Two of the styles have been pictured. You'll be enthusiastic when you see them for the price is indeed an inducement. $8, 2nd floor.

Fountain Pens 79c
Marked Special $1

—These are self-filling fountain pens, and there's a 14-carat gold pen point. Guaranteed perfect. We consider them worth ever so much more than the marked price of $1. Monday you may buy them at 79c, aisle 6.

New Gold Panel Initial Stationery 25c

—Exceptional value for this is the newest idea. Initial in gold in a gold panel.
—Paper is of excellent quality with linen finish with gold edge. Don't be satisfied with less than two or three boxes at the price. Aisle 5.
6 TABLETS, 25c—Also 6 packages of envelopes, 25c. Many of the tablets would bring 10c regularly. Different sizes and weaves, ruled and plain. And the envelopes are in different sizes.
—This is a remarkable value, 5c or 6 for 25c.

BRISKO, THE NEW GAME, 75c—Enjoyed by young and old. Fascinating, entertaining. Easy to play. Let us demonstrate to you.

LOOSE LEAF MEMORANDUM 10c—Here's a loose leaf memorandum for the vest pocket or purse. For 10c. Extra fillers at 5c each.

PICNIC LUNCH BOXES 5c—Folding style with good sturdy handle. You can afford to throw them away after once using. Although they'll last for many an outing.

In This May Sale of
Silk and Wool Suits, Dresses and Coats for Women and Misses at $8.95

—Think of silk and wool suits selling at $8.95, wool crepes, English woolens, suits of serge, wool poplin, yes, and silk poplin suits. Why they are selling so much under their real worth that the comparison of prices would hardly be believed.

Read this remarkable color range,—King's blue, wistaria, gray, tango, olive green, biscuit, navy blue as well as black.

—Remember these are new spring models in the fancy short coat effects. Some semi-tailored models with tunic and ruffled skirts.

—And silk suits, with dainty collars and cuffs. This is just part of the great garment offering that will bring the biggest crowd of the season to the garment section Monday.

See Page 21, Part III—Great Home-Furnishing News



And Look! the Dresses $8.95

—Of silk messaline, taffeta, mercerized crepes, wool crepes, every one of them a new, smart model with just the added style touches that have brought dresses into such prominence this season.
—Some with lace and silk trimmings, tunics and ruffled skirts.
—Here they are in King's blue, navy, rose, tango, mahogany, biscuit, wistaria, brown and changeable silks, as well as black and white.

Then New Spring Coats $8.95

—That have been marked down to go in harmony with this May sale.
—Flare and rippled models, some full lined with silk.
—Coats of serge, of satin, of waffle cloth and novelty weaves.
—In black, blue, navy, green, as well as black and white checks and plaids.
—Yes, it's to be a great Price Carnival at $8.95.

Walking Skirts $1.95

—About 75 of these skirts, tailored models, consisting of whipcords in brown and tan, gray mannish mixtures, black and white checks, broken plaids, etc. Only because we contracted for these specially are we able to mark them at such a ridiculous price—$1.95.

Petticoats at 49c

—*These are of sateen, well-made with pleated flounce. Choice of black, green, red and navy.*

Surely You'll Want One of These Silk Petticoats $1.95

—So splendidly made of messaline with pleated flounce.
—The quality of the silk is so far ahead of what you'd expect at the price. Some of silk Jersey also. The color range includes green, King's blue, wistaria, purple as well as black.

Wonderful New
Blouses $1.45

—To meet the demands of those who want the very cleverest of styles, pretty materials, and at a nominal price.
—This blouse section has become celebrated for the extensive variety of styles and the lowness of the prices.
—This blouse offering at $1.45 emphasizes these facts. Here are plain and figured voile, rice cloth and in the cleverest of styles. One model is in white with colored collar, cuffs and vest. Some have dainty lace edging, frills, tango cord, etc. Others are plain.
—One model of figured voile is in a combination of colors, including tango, pink, apricot and yellow.

Wash Dresses $3.95
Ratine and Gingham

—The wonder of it all is that women will take time to make dresses, when such clever styles may be had for so little.
—Some of Ratine, some of gingham, pretty colorings, blue, pink, tan and gray, as well as white.
—Some are in combination, others in stripes of tan, lavender, and black and white.
—We note one pretty model with single or double tunic. Description is almost impossible. The dresses are worthy of much publicity.

This Moire Ribbon For Hair Bows at 25c
Is 4¾ Ins. Wide

—And you'll find the best and most desired shades.
—A ribbon that was made particularly to be a moire ribbon, and there's a vast difference in this class of ribbon, from an ordinary ribbon that has been moired, as an after-thought.
—Lustrous quality, beautiful antique finish. Desirable, too, for millinery. 25c yard.

Taffeta Parasols $3.75

—These have canopy top with shirring. Two French puffs, black ebony finished handle, fancy wrist band. Most desired shade of green.

ENGLISH NAINSOOK 10c YARD—This unusual purchase of fine, soft finish, 36-inch English Nainsook arrives in time to be presented in a remarkable feature way at 10c yard Monday. Surely you'll want some the minute you see it. Aisle 7.

"Take These 4000 Yds. Val. Lace
But Don't Mention the Name—10c to 25c Qualities to Go at 8c

Plain Taffeta
Silk Parasols $3

—And they have the canopy top with gold finished frame and black ebony finished handle.
—There's a choice of tan, purple, green, black and blue. Why not select one of these now in the beginning of the summer. It's an important price.

—If we were only permitted to use the name of this manufacturer you'd be doubly anxious to secure some of the laces, for they have been widely advertised.
—Beautiful edges and matched insertion laces that are worth every bit of 10c to 25c.
—No, sir, we cannot be too enthusiastic about this lot.
—Just the widths you want for lingerie, trimmings and neckwear. You'll not be satisfied unless you buy by the dozen yards, 5c, 8c, 10c and 15c yard, aisle 1. It's another great event.

Again Neckwear Section Scores
Beautiful Collars at 25c
Also Guimpes and Fichus



—144 dozen. Tan, and you'll find a splendid lot of camisoles, fichus, gulmpes, Flanen lace epaulet collars, etc.
—Styles that are most demanded. We are enthusiastic. The neckwear section has been presenting event after event. This one is fully as important as any that has gone before.

May Sale Silk Gloves; also Chamois and Doeskins

—Just when the demand for Silk Gloves is reaching its height, we announce a three-day sale of splendid silk and fabric gloves, as well as chamois and chamoisettes.
—Gloves that you want right now and prices that will influence hundreds of women to take advantage of the opportunity presented.

50c Cake Sempre Giovine and a 25c Box Egyptian Face Powder 40c

—Sempre Giovine, "the little pink cake for complexion sake," the regular 50c size for 40c and a 25c box of Egyptian Face Powder, Free. That's a 75c combination for 40c.
—This is one of many remarkable features from the Drug section Monday.

JAP ROSE SOAP 5c CAKE.
LB. ROLL ABSORBENT COTTON 20c—Hospital size.
SQUIBBS TALCUM 10c—Limit 2 to a customer.
25c SPIRITS OF CAMPHOR 13c.
LB. EPSOM SALTS 8c.
25c BOTTLE VIOLET AMMONIA 13c.
25c JAMAICA GINGER 14c.
10c STRAW HAT BLEACH 5c.
25c BAY RUM 18c.
BANDOLINE 10c BOTTLE—Assists in keeping the curls in place.
EL CAMINO HAIR BRUSH $1—16 rows pure white bristles, hand drawn. Either ebony or rose backs.
MME. ISEBELL'S FACE POWDER 50c—We are now carrying Mme. Isebell's complete line of Toilet articles, including the famous Turkish Bath Oil.
10c FLUFFS MOQUET SHAMPOO, 5c PKG.
25c HAIR COMBS 16c—For men or women. Hard rubber or celluloid combs.
LARGE POWDER PUFFS 5c—Worth 15c.
ITALIAN TALCUM POWDER 25c—The El Camino brand. lb. can size.
CALIFORNIA ORANGE BLOSSOM PERFUME 25c OZ.—Fragrant, lasting and natural odor. Usually 50c ounce.
EL CAMINO TOILET WATER, 25c AND 50c BOTTLE—Dainty and refreshing.

A Skirt Pattern Free
Cut to Your Measure
With $2.50 Blackburn Adjustable Metal Pattern



—We wish to show you how simple and effective is the system used in the Blackburn Adjustable metal pattern—that's why we will make free Monday a skirt pattern to your individual measure.
—This is really a scientific process that makes home dressmaking easy. Eliminates the guess work and proves an economy in the making of skirts.
—You are assured of a perfect fit with this metal pattern. It sells for $2.50. Every housewife should have one.
—Come Monday and let us make a free skirt paper pattern for you. We know you will be enthusiastic. This demonstration Aisle 6.

Kayser's Silk Gloves 98c
Tucked & Embroidered

—These are full elbow length, double tipped, two clasps at wrist. The embroidered ones are in white only, the tucked ones are in black and white.
—These came to us under price and although they are marked much higher, they have entered the May sale at 98c.

16-B. Gloves 75c
Regular $1 Quality

—These have been taken right from regular stock. Extra quality silk with Paris point embroidery on back.
—Full elbow length, two clasps at wrist. Double tipped. These in black only. Excellent line of sizes to choose from.

16-B. Chamois and Doeskin Gloves $1.50

—Think of a regular $2 chamois glove at $1.50, in the 16-button length. Coupled with Doeskins that have been specially marked at a higher price. These will all be included at $1.50 in this sale.
—Think of the economy of buying gloves of this character that you may wash in soap and water.

Chamoisette Gloves 39c
16-Button Length

—These look like, wear like and wash like real chamois. Excellent for summer wear. Elbow lengths, two clasps at wrist. These are in white. Sizes 6, 6½, 7 and 7½.

16-B. Silk Gloves 59c

—These are full elbow length. Every pair double tipped. Two clasps at wrist, and furthermore they're made of a good quality silk. Choice of black and white. Marked low for a special and featured for less in this sale—59c.

Infants' Stockings 12½c
Imperfect 25c Line

—These are in black and colors, mostly black, seamless, sanitary dye. Extra strong heel and toe, good length. Silk plaited.
—The imperfections have all been mended. These were intended to sell at 25c; being imperfect we secured them for less and marked them 15c, 100 dozen to sell Monday at 12½c pair.
—Sizes 4½ to 6 in the lot. Aisle 9.

Extraordinary Grouping of 5000 Undermuslins---A Sale
Two Prices--33c and 88c

—Think of 5000 splendid undermuslins, grouped into two great sale lots beginning Monday.
—Perhaps you'll better appreciate the importance of this when we say that many of the garments were purchased specially to be presented in a great sale way at 50c and $1, while others have been taken right from regular stock and reduced for this event.
—Many garments worth double.
—And every garment included is a big feature at the sale price.
—Note the picture in which some of the garments have been shown. Come down and see the window, but better still, plan to buy liberally, for this is an unusual event.

The Undermuslins at 33c

—*Fine muslin drawers, some of them are marked 75c, not a one of them that isn't a big feature at 33c.*

COMBINATION SUITS 33c—Think of it. They're made of excellent quality muslin with deep yoke, trimmed with lace, beading and ribbon.
CORSET COVERS 33c—Many of these should be priced 75c. Others are marked at the special price of 50c. All are remarkable at 33c.
MUSLIN GOWNS 33c—Why, the material alone is worth the price, in many of these garments. Slipover styles with deep yoke. Gowns that are marked specially at 50c and 75c, in this sale 33c.

Undermuslins at 88c

BEAUTIFUL GOWNS 88c—Some worth fully one-half more under ordinary conditions. Soft materials—in slipover style. Deep yoke of lace or embroidery, beading and ribbon.
PRINCESS SLIPS 88c—And when we tell you they are priced regularly $1 and $1.50, you should be quick to take advantage of the saving. All have trimmings of lace, beading and ribbon. Yoke and bottom of skirt trimmed.
COMBINATION SUITS 88c—They're made of either fine soft muslin or crepe. Many different styles with trimming of fine lace, embroidery, beading and ribbon. Unusual values at 88c.
MUSLIN SKIRTS 88c—Many of these are worth one-third more. All splendidly trimmed with embroidery and tucks. Choice 88c.

20,328 Pcs. Enamelware Great Sale

See Page 21 Part III

Kewpie Garters are Better—25c

—They're made of excellent quality elastic. Better than you usually find in Hose Supporters at this price.
—Choice of black and white, and then there's the pin that locks, besides the rubber button that protects the hose.
—There's a guarantee of excellent workmanship behind every pair of Kewpie Garters at 25c.

10c DRESS HOOKS 5c—These are the famous Wilson Dress Hooks. All sizes in black and white.

FLESH COLORED SHIELDS, 35c TO 45c—These are made in opera and plain shapes by the Kleinert Company.

25c Hose Supporters 15c

—Frilled elastic hose supporters for women. Choice of pink, white, blue and black. Also Pad Hose Supporters in black only. 25c quality at 15c. Notion counter.

We're Most Enthusiastic About
These Hand Bags at $3.50
That Should Be $5



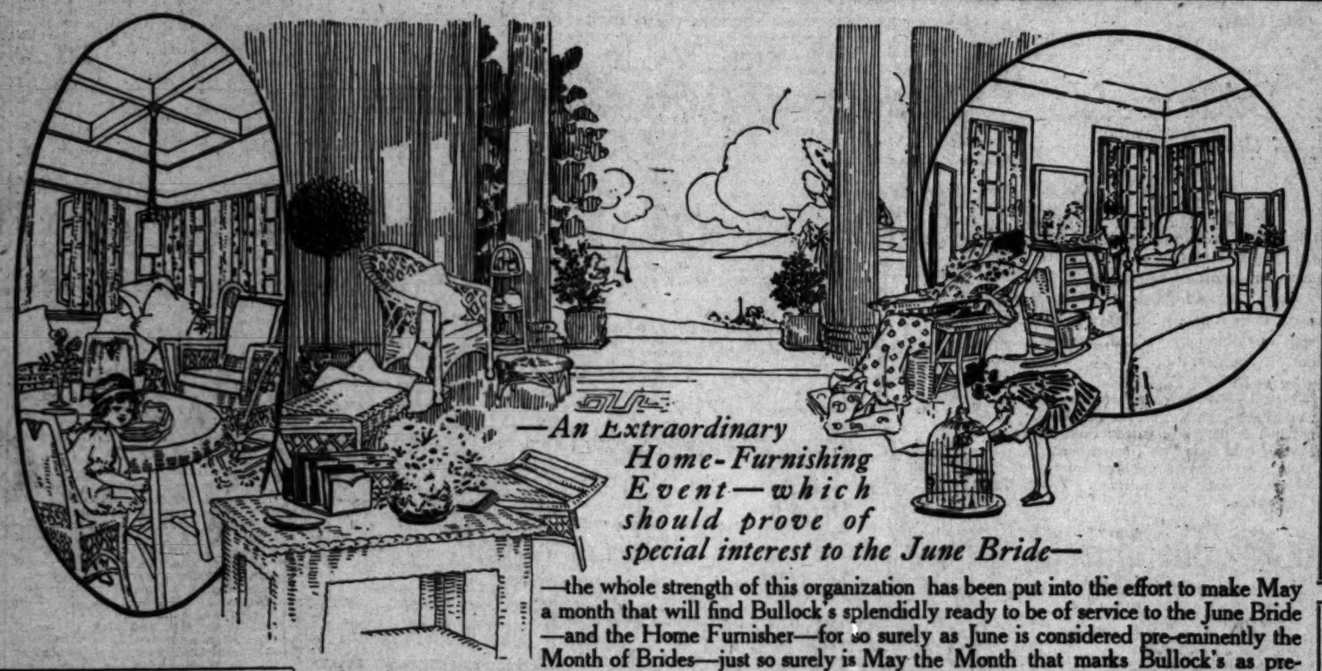
—The very finest of leather, real pin seal, Pannier style and strap handle. Black only.
—Gunmetal and nickel finish frames, moire lining, in black and colors.
—The very newest fittings with coin purse, large mirror and memorandum pad.
—We are conservative when we tell you that ordinarily these hand bags would be selling at $5. Bought under worth they've been marked for a feature at $3.50.



This $1.50 Alarm Clock $1.00

—Double bell, just 50 of them that we place on sale Monday at $1.
—They're guaranteed for one year. Large size. Regular price $1.50. Only 50 of them, and when they last, $1 each.

Great "Home Week" at Bullock's



—An Extraordinary Home-Furnishing Event—which should prove of special interest to the June Bride—

—the whole strength of this organization has been put into the effort to make May a month that will find Bullock's splendidly ready to be of service to the June Bride—and the Home Furnisher—for so surely as June is considered pre-eminently the Month of Brides—just so surely is May the Month that marks Bullock's as pre-eminently ready—ready with great lines of Furniture, Rugs, Draperies, Curtains, Bedding, Cut Glass, Dinnerware, Aluminum, Enamelware, Stoves, Refrigerators, Silver, Linen—In fact, there are very, very few articles for which you may wish that are not purchasable at Bullock's.

—Months ago Department Managers planned the merchandise to be featured—then bought—the results of this planning and buying are to be seen on the different floors—and for Monday a notable feature—and one worth a special trip to see—is the idea we have carried out of furnishing different rooms in practical merchandise—merchandise that would furnish a fitting home for the Bride.

—The sketches are actual drawings from the rooms as they are arranged on the 7th floor—and may serve as suggestions for the Home Furnisher—

—These rooms are filled with furniture that should be of special interest not only on account of the style and finish, but on account of the value at the price it is marked and still further interest has been given in the way of a *Room Price*, which price may be had if you purchase the room complete—and this feature has been added to the usual value feature that obtains every week in the year—at Bullock's—to make this a week long to be remembered by Home Furnishers—

Silverware Needed?

—Perhaps you will share the fate of so many June Brides — have an abundance of Silver given to you, but that silver not the every-day and three-times-a-day silverware that is needed for every day in the year—

—Here are just a few suggestions from the Silver Section that may be had in Sterling Silver if you prefer, although the plated ware, prices of which are quoted, is of exceptionally good quality and weight—extra plate on nickel base—it is in the New Oak pattern in the pretty gray finish—First Floor.

Set of 6 medium knives, $1.75.
Set of 6 medium forks, $1.75.
Set of 6 Table Spoons, $1.50.
Set of 6 Dessert Spoons, $1.25.
Set of 6 Tea Spoons, 75c.
Set of 6 Soup Spoons, $1.75.
Set of 6 Bouillon Spoons, $1.75.
Cold Meat Fork, 50c.
Gravy Ladle, 60c.
Tomato Server, 75c.
Berry Spoons, 75c.
26-piece set in Oak Chest at $7.50.
And another 26-piece set at $7.95.

Curtains $1.00 Pr.

—One of the Notable Offerings of this "Home Week" at Bullock's—

—Think of buying real Imported French Cluny Curtains that are mounted on genuine double twisted Imported net—edged with real Cluny down front and across the bottom—When have you had such an opportunity? These Curtains measure 2¾ yards long and 38 inches wide and may be had in either the white or Arabian color—

—The quality of the heavy double French net and the Cluny lace that has been used is what makes these Curtains such exceptional values at $1.00 pair—6th floor.

Comfortable Living Room

The above sketch is an exact reproduction—

—a room to be "Lived in" and should be cozy and comfortable. It has a 9x12-ft. beautiful **Royal Wilton Carpet** woven in a rose that will hold its color—priced $37.50.

—The low, broad looking **Rocker** is made of selected quarter-sawed oak, the comfortable, springy seat is constructed of heavy Spanish leather and 16 coils which makes a very satisfactory rocker—$14.75.

—The **Leather Rocker** is only really appreciated after you have sat in it—the back is high, yet in perfect proportion; the arms are the right height—a rocker that lends itself to perfect relaxation—$29.75.

—The **Foot Rest** shown in connection with the Rocker is just the right height — the frame is constructed of solid fumed oak and the leather padded top makes it very comfortable—$3.50.

—The **Low Foot Rest** has a substantial solid fumed oak frame and padded leather top—$4.50.

—The **Lamp** shown on the table has a solid oak standard, the shade being of oak covered with brown silk—a very unique lamp at $18.50.

—The 26-inch **Pedestal** is of solid oak—is very strong and with a pretty Jardiniere (the one pictured is $3.00,) and plant adds greatly to the appearance of the room.



Cheery Breakfast Room

The sketch above is a bright little room in white and blue—

—and is given an idea of the effectiveness that may be obtained. The rug is a tan in a very pretty design and is clean and moreover it will keep its color.

—The **Curtains** are of Blue Coin dot Swiss and for the hangings the Victorian motif has been used—the effect is very pleasing.

—The **Table** has a 42 inch top of solid oak, the base is hand woven and is of well proportioned size.

—The **Reed Chairs** are of the same high grade workmanship and material — are well braced, strong and durable and are $6.00 each.

—The **Desk or Serving Table** has 20x30 inch top and is very convenient, $12.00.

—The **Tea Wagon** is made of the same material as the furniture—it has a 15x22 inch tray with a 4 inch receptable below this tray— the 14-inch wheels have heavy rubber tires—a very handy piece of furniture, $19.50.

The **Blue China** is very much in keeping with this blue and white Breakfast Room, and is known as the "Blue Japanese China"—

—The **Breakfast Set** consists of breakfast plates—6 bread and butter plates, 6 cups and saucers, 6 oatmeal bowls and is priced $2.40.

—A Tea Pot, Sugar and Creamer may be had at $1.00 set—Salts and peppers at 5c and 10c pair and a chop plate for 25c—



A Pleasing Dining Room

—an exact reproduction of which is shown on the right—is especially attractive—

—A **Body Brussels Rug**—which is easy to care for, as it is woven from hard-worsted yarns and which shows wear and soil less than any other rug is used—this rug is in a combination of colors in an all-over pattern, the predominating color being brown, and is 9x12 ft., priced $25.00.

—**French Cluny Curtains** in the rich Arabian color, mounted on genuine French net with 2-inch hem and edging of real Arabian Cluny lace are $3.00 pair.

—The **Overdrapes** are of the new **Fairfax Drapery** that is unafraid of our California sunshine—a very rich yet moderately priced drapery at $1.35 yard.

—The Dining-room, like the Living-room, is furnished in Fumed Oak—the **Table** has a 48-inch top and a 6-ft. extension—is well constructed, the top and pedestal lock is very secure—an especially attractive table at $32.50.

—The **Chairs** are quarter-sawed Fumed Oak with full box leather slip seat and are $5.00 each—

—The **Arm Chair** is of the same material and construction and is priced $7.50.

—The **Serving Table** is 19x40 ins., the drawer is full width of the table, has plate rail and is priced $16.50.

—The **Buffet** is 21x48 inches and has one large drawer the full width and 3 small drawers and 2 door openings—a very handsome piece of dining furniture for $36.50.

—The **Muffin Stand** is of solid quarter sawed fumed oak—a neatly tapered design, as the lower shelf is 12 inches in diameter and the top one 9½ inches—octagon shaped —$7.50.

A Suggestion

—for the Dining Room—from the China Section—There is an open stock pattern, known as the "Oriental"—a dainty green conventional design with a little touch of yellow—that is very dainty and attractive—and you may buy a 50-piece Cottage Set for $19.00—and then there is a set of **Glassware** that will go nicely with this China—Glassware with the Carnation etched design—6 Goblets, 6 hollow stem Champagne Glasses—6 Cocktail Glasses and 6 Cordials at $8.35 the set—5th floor.

Curtain Nets

—for living-room, dining-room and breakfast-room — 45 inches wide, in white or Arabian —new ideas, 25c, 35c, 50c, 65c and to $2.00 a yard —6th floor.

The Bed Room Shown

—of which the sketch at the left will give you a general idea—it was made from the room itself, is furnished in Birdseye Maple—

—The **Rug** is an old rose, fine quality 5-frame Body Brussels in the 9x12 size and costs $32.75—the small rug is in the same color, measures 27x56 inches and is $3.

—The **Curtains** are of Marie Antoinette Net mounted on splendid quality of voile and are $2.75 a pair. The Overdrapes are of the new Sunwich Drapery in the rich old rose shade, $1.00 yard.

—The **Bed Set** is made of the new drapery voile and has 2½-inch insertion of splendid imported Macrame finished with a neat edge—this set which includes the bolster, is $14.00.

—The **Bed** which is full size is in a very neat design and is well proportioned, $32.50.

—The **Box Mattress** used on the Bed has a ten-year guarantee not to sag or to break—it is well upholstered with art ticking or the plain ticking and is very comfortable, $16.50.

—The **Other Mattress** may be had in the same ticking—it is made of 45 lbs. of pure cotton felt, built in layers—$12.75.

—The **Dresser** has full swell front, 22x42 inch top, 24x20 inch French bevel plate mirror, 2 small and 2 large drawers, all of which are well made and do work properly, and is priced $35.00.

—The **Chiffonier** matches the dresser in every way—has 16x20-inch mirror and a 21x22½ inch top—has 2 small and 4 large drawers, $32.50.

—The **Princess Dresser** is built on the same style lines as the Dresser and the Chiffonier and many prefer it to a Dressing Table—has an 18x26 French bevel plate mirror and a 21x26-inch top—$29.50.

—The **Rocker** is very well finished and strongly made, has full box seat with cane top which makes it very comfortable, $4.75 — The **Chair** is a perfect match, $4.25.

—The **Brass Costumer** has a 7/8 inch square standard, well arranged and strongly braced base with sufficient hook attachments to make it very convenient, $10.00.



This Porch an Inviting Room

—(See the sketch shown below, on the left)—

—One of the most important rooms in the house, in Southern California, where so many months of the year are outdoor months—

—A **Deltox Rug** will do much to make your porch a comfortable lounging place in day time and sleeping place at night.

—Deltox Rugs are sanitary, artistic and inexpensive, the 8x10-ft. size has been used for the porch pictured and costs, $7.50.

—The **Aerolux No-Whip Porch Shades** make this porch a secluded spot where you may sit and sew, see what is going on and yet be invisible to the passer-by—and will also transform this porch into an extra sleeping room—The No-Whip attachment prevents the flapping in the wind, which is so annoying to the sleeper—These shades may also be lowered from the top as well as raised from the bottom—the acme of perfection in a porch shade—The porch pictured has two shades, measuring 8x7½ ft., and cost $4.75 each—However, you may buy them in other sizes at other prices—and in shades to harmonize with the outside of your home—

—This Porch has been furnished with Rustic Hickory of Andrew Jackson fame, noted for the Rustic beauty which is all its own and to be had in no other Porch furniture—as well as for the comfort lines upon which it is built and its wearing qualities.

—A **Hickory Rocker** that is very artistic and comfortable with a very unique back which is woven in a circular shape extending to the front arm posts, $8.75.

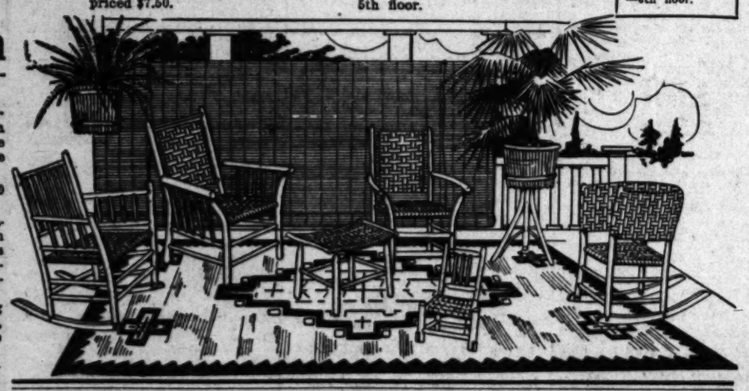
—A **Rustic Stool** that will serve as a seat, foot rest or for a plant has a frame of strong hickory with a woven top of the inner bark, $2.75.

—The **Hickory Chair** with woven back and seat may be bought for $3.75—the other chair with filled-in arms is $3.95.

—Then there is a **Large Roomy Chair** with woven back and seat in a very distinctive design at $6.25.

—And for the **Wee Visitor** there is a rocker that can be banged around without damage to it or the baby's feeling—a comfortable little rocker, $1.45.

—A **Rustic Vase** completes the porch furnishing, it is 12 inches in diameter, 8 inches deep and stands 34 inches high—strong enough for the biggest plant or palm—$7.50.



Bullock's Decorative Section is here for your convenience. Ready and eager to help you plan and execute drapery schemes for every room in your home—ready with suggestions, color schemes and ideas that are yours for the asking and without charge—6th floor.

Phones—Home 60411, Broadway 6402.

Bullock's
Broadway at Seventh

Give the June Bride a Gift
from the
"California's" Gift Section

YOU who desire to bestow unusual and distinctive gifts—such as the recipient will cherish throughout the years to come—will find our Gift Section a most interesting place. Here are displayed, in wide variety, those odd and exclusive specimens of the work of master gift-makers not to be found in the more "commercial" stores, and which have been assembled by critical, personal search in the principal gift shops of the country.

Tea tables, tea wagons, sewing tables, and English muffin stands in all manner of beautiful designs—Martha Washington work tables—card tables—and many other creations, all in solid mahogany from the famous Cowan shops. Clever French art novelties in desk sets, writing cases, card cases, magazine covers, etc. Hand-carved gold table lamps, flower vases, jardiniere stands. These and innumerable other suggestions, priced from as low as $2.00, $3.00, $4.00, $5.00 on up, await your selection. We cordially invite you to see this unusual gift section.

California Furniture Co.
BROADWAY 644 to 646



The three articles priced and illustrated below—a Cowan tea wagon and muffin stand, and a handsome gate-leg tea table, all of SOLID GENUINE MAHOGANY—index somewhat the interesting offerings in the "California's" Gift Section.

$20.00 $6.50 $24.50

SOCIETY.

nephew, Master Russell Johnson, who carried the ring, and his little sister, Eleanor, who carried a basket of rose petals. Miss May Bendixen rendered several vocal selections during the supper, which followed the reading of the lines. A wedding trip to Europe has been planned.

Children's Party.

Gloria I. Montgomery entertained eleven of her little friends recently in celebration of her seventh birthday anniversary. The party took place at the small hostesses' home, No. 1246 West Forty-eighth street. The appointments and menu were carried out in a pink color scheme, and as favors pink May baskets delighted the youngsters. A huge birthday cake with seven candles centered the table, while hanging from the chandelier was a May basket filled with Cecile Brunner buds. The guests included Wonona Wenzlick, Evelyn Nandane, Betty Talbert, Elizabeth Landsberg, Evangeline Harrold, Willa Cook, Julianna Townsend, Edith Way and Gertrude Bernard.

To Visit Honolulu.

Mr. and Mrs. Henry J. Stevens of Beverly Hills, will leave tomorrow for San Francisco. Thursday they will depart on the Matsonian for Honolulu, where they will remain for six weeks.

To Leave.

Cyrus Hutchins and wife, Dr. M. Len Hutchins, left the early part of the week for the East, where they will spend the summer. After a week or so in Washington, D. C., they will go to Boston.

M.G.C. Club.

Members of the Mysterious Girls' Club were entertained last week at the home of the Misses Louise and Marie Weber, of No. 252 West Forty-third street.

In Paris.

Mrs. David Peacock and Mrs. Gilbert S. King, who sailed from New York on the steamship Rotterdam, are now in Paris, where they will spend the months of May and June.

Enjoyable Evening.

One of the elaborate functions of recent date was the dancing party given by members of the Gnome Club of Troop College of Technology at the Crown apartments, in Pasadena, with Mrs. James A. B. Scherer, Miss Virginia Pease, Mrs. George Damon and Mrs. Robert Ford, as patronesses. The club is one of the oldest in college circles and is composed of many well-known young bachelors. The officers are Joseph Beek, Kenneth Rich, Herbert Holt, William Holmes, Raymond Catland, Everett Gardiner, Henry Gerkins, Olin McCord, Herbert Shutt, Lloyd Beardsley, Earle Burt and Claude Sopp. The dance cards were in cream and gold, an owl perched in a crescent moon having been embossed in one corner. Horace Winfred Beek of Chicago and Pasadena, assisted by Messrs. Rich, Gardiner and Sopp, in charge of arrangements. The club's hospitality was shared by Mrs. J. A. B. Sherer, Mrs. G. A. Damon, Mrs. R. E. Ford, Mrs. H. W. Beek, Mrs. W. H. Adams, Mrs. F. Thomas, Mrs. C. E. Barber, Mrs. R. W. Sorensen, Miss Virginia Pease, Miss Leslie Gurley, Miss Wilma Sill, Miss Louise Mansar, Miss Charlotte Blow, Miss Gladys Crawford, Miss Judith Horcasitas, Miss Vera McDonald, Miss Vivian Winters, Miss Mema Morse, Miss Marie Curtis, Miss M. F. Meyers, Miss Simpson Brisby, Miss Dodson, Miss Ross, Miss Johns, Miss Leets, Miss Casey, Miss Overholt, Miss Whitman, Dean G. A. Damon, Prof. C. E. Barber, Prof. R. E. Ford, Horace W. Beek, Prof. R. W. Sorensen, Prof. W. H. Adams, Prof. F. Thomas, Dr. R. M. White, J. A. Beek, K. W. Rich, H. R. Holt, W. Holmes, R. Catland, E. Gardiner, A. McCord, L. Beardsley, E. Burt, C. Sopp, Mont Brokaw, Ray Call, Clark Cook, Nate Skinner and Vern Elliott.

For Charity.

Society is looking forward with anticipation to the brilliant May fete which the Brownson House Settlement Association is to give Saturday afternoon and evening, May 23, at the home of Mr. and Mrs. W. H. Workman, No. 357 Boyle avenue. The event will be participated in by a large number of well-known society matrons and members of the younger set, and will be one of the most interesting affairs of the month's social calendar. Opening the entertainment there will be a brilliant pageant, in which will take part all those who are assisting in the fete. The vaudeville show will be one of the most pretentious offerings and is to be presented as a continuous performance during the afternoon and evening. The programme is in charge of Miss Gertrude Workman, whose assistants are John B. Beman and the Misses Alma and Dora Holmes. Dancing also will be a diversion, under the direction of Mr. and Mrs. A. J. Bayer, assisted by Henry Daly.

Shetland ponies for excursions about the beautiful grounds; gaily-colored balloons for the boys and girls, and their elders; gingerbread men, and other features are to be provided for the guests. A splendid programme of music will be given and refreshments provided.

This will be the third annual May fete given by the Brownson House Settlement Association, and it is planned to make this affair an even more brilliant success, both financially and socially, than those of the preceding years.

OUT-OF-TOWN-SOCIETY.

Pasadena.

NO MORE charmingly appointed afternoon reception has been given in Pasadena during the past season than that which was given Wednesday by Mrs. Dewitt Chauncey LeFevre of South Orange Grove avenue, complimentary to her daughter, Mrs. David Livingston Scott of Toronto, who has been spending the winter here and is leaving soon for her home in Canada. The floral decorations were unusually beautiful. American Beauty roses were used in the hall and in the reception-room, where Mrs. LeFevre and her daughter received, La France roses with other pink blossoms made an effective decoration. The pink and green color scheme was carried into the living-room, where carnations and ferns were used and in the dining-room yellow roses adorned the table, while quantities of broom was massed in corners and the mantels were banked with wild columbine and other yellow flowers. Presiding over the tea table were Mmes. Elias Allen Ford and Benjamin Folsom during the first hour, and Mmes. William Brackenridge and J. Foster Rhodes, Jr., the second hour. Others assisting were Mmes. Frank G. Bartlett, H. M. Robinson, Henry Vilas, J. Dawson Thomson, William Franklin Knight, Robert Jones Burdette, Helen Belford, George W. Stimson, Phillip L. Auten, Andrew McNally, Helen Belford, Helena Childs, Ray Reed Marsh, Misses Cora Auten, Jane Stimson, Dick, Jean French and at the punch bowl were Mmes. Theodore Welch, S. M. Hamilton, David Blankenhorn and Alexander Nottmeyer. During the reception hours music was furnished by a string orchestra. Among those present were Mmes. Fred Elmer Wilcox, F. G. Cruickshank, John Earle Jardine, Gregory Purcell, Frederick Gleason, C. L. Ames, Revel English, B. M. Page, C. H. Moulton, George Van Dyke, Gerald Guyer, Hampton L. Story, Robert Allen Bower, A. H. Sellers, E. G. Reighard, Gamble Reighard, A. S. Gaylord, F. B. Wetherby, Walter Raymond, Charles K. Henry, Daniel Craig, Emil Kayser, Frank C. Bolt, G. M. Bolt, William Allen, Richard Luckey, Clinton C. Clark, William Ruddick, F. W. Kellogg, Ogden Ellis, J. B. Durand, Charles A. Goodyear, Lois G. Fobes, E. B. Shidler, H. D. Rockefeller, G. Lawrence Stimson, I. B. Winslow, Eben Pratt Clapp, Charles D. Lockwood, M. B. Coombs, Charles D. Daggett, David B. Van Slyck Cadman, A. H. Warren, Walter Edwards, H. M. Evans, Misses Cowles, Dorothy Vandevort, Hurry, Luckey, Fobes, Kellogg, Mmes. William Pugh and W. H. Sloane of Los Angeles, and many others.

The second of a series of dinner dances was given Thursday evening at the Valley Hunt Club and proved a delightful affair. The table was spread in the extension dining-room, which was decorated with carnations in club colors for the affair and covers were laid for fifty. After dinner stereopticon views were shown and dancing in the ballroom followed, Evans orchestra furnishing music. Covers were laid for Mr. and Mrs. H. H. Sinclair, Mr. and Mrs. Samuel Storrow, Mr. and Mrs. J. S. Macdonell, Mr. and Mrs. S. Hasard Halsted, Mr. and Mrs. Sherman Good, Mr. and Mrs. William Joyce, Mr. and Mrs. John Harris Booge, Mr. and Mrs. Henry T. Fuller, Mr. and Mrs. John Earle Jardine, Mr. and Mrs. Clarence S. Fleming, Mr. and Mrs. Clinton C. Clark, Mr. and Mrs. John P. Wilson, Mr. and Mrs. Lawrence Macomber, Mrs. S. M. Hamilton, Misses Marjorie Sinclair, Markham, Runyon, Tompkins, McBride, Mr. and Mrs. G. Lawrence Stimson, Mr. and Mrs. Benjamin Page, Messrs. Walter H. Luts, C. H. Hamilton, Robert Devereaux, Ormsby Phillips and many others.

Mrs. Gertrude Macy and Mrs. L. M. Wlan of North Grand avenue entertained fifty of their friends Thursday afternoon at an informal tea when the rooms were beautifully decorated with garden roses and quantities of greenery. Mrs. John S. Cravens and Mrs. H. Page Warden presided over the tea cups.

Invitations have been issued by Mr. and Mrs. William R. Staats of North Orange Grove avenue for the marriage of Mrs. Staats's daughter, Miss Isabel Watson and Stuart O'Melveny, son of Mr. and Mrs. Henry O'Melveny of Los Angeles, which will be solemnized Saturday, June 6, at the home of the bride's parents. The bride's attendants will be her sister, Miss Clara Watson, Misses Theodora Robbins, Jane Stimson, Dorothy Bailey and Helen Staats. Donald O'Melveny, brother of the groom, will serve as best man.

Miss Cora Auten of North Madison avenue has chosen Wednesday, June 17, as the day of her marriage to Charles Baxter. This will be an evening wedding at the home of the bride's parents, Mr. and Mrs. Phillip L. Auten, and the affair will be characterized by simplicity. Miss Auten was the guest of honor yesterday at a musicale given by Mrs. Frances B. Swan of Torrington place, East Colorado street, and has been the recipient of much social attention since the announcement of her engagement, several weeks ago.

Mrs. Benjamin O. Williams of West California street has issued invitations for an auction bridge party for tomorrow afternoon which is given in honor of Miss Cora Auten and will be followed by an informal tea for which a large number of invitations have been sent out.

Mr. and Mrs. Charles W. Taber of South Madison avenue entertained Sunday last week with a family reunion, celebrating the eightieth birthday anniversary of Mrs. Phoebe Taber. Mrs. Hetty Taber Wheaton, a house guest, and Miss Vera June Taber, who is soon to marry Burton Hill, were also honored guests. An elaborate dinner was served and the table was decorated with white carnations in recognition of mothers' day. There were thirty present.

George Chessman entertained with a jolly dinner party Wednesday evening at his ranch at Walnut, and among the guests were Pasadena friends, including Miss Genevieve and Elisabeth Stehman, Emily McBride, Barbara Blankenhorn, Messrs. James McBride and Mac Blankenhorn.

One of the afternoon teas of last week which attracted the attention of society matrons and maids was that given at the Day Nursery, when the hostesses were Mmes. John McWilliams, Jr., Frank Morrell, B. O. Williams, Elmer Williams, Misses Jane Stimson and Joannea. There were about thirty present and the proceeds of this charity tea goes to the work of the day nursery.

South Pasadena.

THE WOMAN'S CLUBHOUSE was the scene of a delightful dancing party given for the younger set by Mrs. Howard Kelley, No. 1962 Primrose avenue; Mrs. Albert Doerr, No. 1632 Fletcher avenue, and Mrs. Edward C. Love, No. 1812 Marengo avenue, honoring their daughters, the Misses Grace Kelley, Mary Doerr and Edythe Love, respectively, Friday evening. Assisting ladies were Mrs. Horace Newton Birge, Mrs. C. L. Bennett and Miss Dorothy Seymour of Los Angeles. The ballroom and all the other apartments thrown open for the occasion were gorgeously bedecked with hundreds of Cecile Brunner roses, in beautiful relief against masses of ferns, palms and other greenery. In the dining-room the lace-covered table was centered by a great basket filled with enchantress carnations, shimmering under the light of pink-shaded candelabra. Strains of softest music filtered from the hidden orchestra, and grace, airy and full of poise, played its pretty havoc among the dancers. One hundred guests were included.

Miss Amy Davenport, No. 1813 Fletcher avenue, entertained with a dinner-dance at the Beverly Hills Hotel Friday evening, honoring Miss Elsa Becker, whose engagement to George William Miller was announced during the week by her mother, Mrs. Ida Becker, at a tea given at the Alexandria, following a box party at the Majestic. The dinner table was aglow with a mound of Killarney rosebuds and streamers of pink satin ribbon leading to the four corners ending in huge bows. Candelabra of cut-glass surmounted with pink shades shed a soft glow over the table and rose cards marked covers for eight.

Mrs. Thomas A. Sanson, No. 1617 Marengo avenue, entertained informally with a bridge luncheon Monday afternoon, honoring the ladies of the Evening Dinner Bridge Club.

Mrs. I. L. Spencer of Monterey road and Mrs. Wilbur Pilley of Edgewood drive are entertaining the members of the Beati Hora Club with a dinner party at their residence in Alhambra.

Miss May Willard Gates, whose engagement to James Murry of Hollywood was recently announced, was the honoree at a cut glass kitchen shower given by Mrs. Ivy Sherry at her home, No. 1320 Rose avenue, the early part of the evening. Ivy geraniums in baskets, with bows of tulle, was used extensively in decorating the home, and the table had been arranged as an island, flanked with a maid in attendance, and was placed on an ironing-board, which Mrs. Sherry assisted her daughter. Crystal vases lended the effect of crystal chains and filled with red carnations and asparagus ferns enlivened the table of Mrs. Gates. Tuesday afternoon, when she entertained with a chicken luncheon honoring the members of the Los Arcos Club. Tables were arranged in the large living-room following which for games of auction, loo and 500 fell to Mrs. Hardy.

Mr. and Mrs. Edwin Jones of Pasadena avenue announce the wedding of Miss Edwina Black of Kansas City, Mo., to their son, Edward Gunnarecki, the ceremony occurring in Ontario. The young couple will be at home on Doran avenue, this city, after June 1, to their friends.

Mr. and Mrs. William Bowen of Sierra Vista entertained Saturday evening with a tango party at their home, followed by a Dutch supper. The house was radiant with quantities of white and red carnations and the rugs and chairs had been removed to the verandas, which was curtained off, where punch was served during the evening. The affair honored Rowena Morrison of Pasadena, house guest of the hostess.

Mrs. Clinton Woodruff, Mrs. Lee Manchester, Mrs. George Wardell and J. Raymond Wilder, Mrs. Donald Hardy and Mrs. Donald R. Frost will be the hostesses at the next meeting of the Round Table will be held at the home of Mrs. Crane, No. 318 South Fifth street; subject, "Quiz on the Year's Work," led by Miss S. J. Beverly, president of the club.

Miss Marguerite Loyd and Miss Agnes Goudge are domiciled for a week at Modjeska Ranch in Orange county. It is likely that they will be joined by several friends from Alhambra for the week-end.

A merry fishing party made up by W. G. Gautier, Bert McDonald, Harold Cooper and Howard Graham are spending the week-end at Fish Creek.

Mr. and Mrs. Ralph B. Clapp of Alhambra and Mr. and Mrs. Berger of Los Angeles were the complimented guests at a dinner party given at the Alexandria Monday evening by M. Bliven of New York. Later they were Mr. Bliven's guests at the Orpheum.

Members of the Sunny Slope Club were delightfully entertained at the home of Mrs. A. L. Emmerson Thursday afternoon. The attractive home had been profusely decorated with roses, and after a pleasant afternoon delicious refreshments were served the following guests: Mrs. R. L. Ramsey, Mrs. R. C. Thompson, Mrs. J. E. Selfkirk and Miss Mary Lee of Whittinds, Mrs. D. F. Hawley of Washington, Ind.; Mrs. W. S. Chase, Mrs. S. B. Miles, Mrs. J. R. Black, Mrs. Joseph Henry Douglas, Mrs. M. C. Cartwright, Mrs. E. K. Alpaugh, Mrs. H. L. Purinton, Mrs. Oscaria Balander, Mrs. C. S. Rogers, Mrs. Abbe Bechler, Miss Mary Alpaugh and Mrs. John Arthur Smith. Mrs. T. L. Dudley will act as hostess at the next meeting of the club, to be held May 21.

William A. Graham, son of Mr. and Mrs. Clarence Van Graham, has returned from Berkeley, where he is attending the university, to spend his vacation with his parents.

Santa Ana.

MISS GRACE INWOOD, the accomplished daughter of Rev. and Mrs. E. J. Inwood of the First Methodist Church pastorate, was the recipient of a cleverly-carried-out surprise affair on Tuesday night, with Mrs. C. E. Jones as hostess. Miss Inwood was beguiled from home for an hour, and in her absence the spacious rooms of the parsonage were beautifully decorated with velvety nasturtiums, whose golden tints irradiated from every available point. When Miss Inwood entered the house and found a bevy of laughing maids and matrons awaiting her she was completely and delightfully surprised. A shower of lovely gifts, concealed throughout the various rooms of the lower floor, absorbed her attention for some time, then followed a round of merry pastimes. One of these was a fortune-telling contest, which foretold that Miss Annis Snow would be the first bride of the merry circle present, and Miss Inwood is to be a June bride, and the Tuesday-evening courtship is not one of many she has been favored with, both here and elsewhere, as the Inwoods are well known in Riverside, Los Angeles and Redlands and other California cities. An appetizing orchestra commenced playing before 9 o'clock and from then on until midnight all were kept busy with pinochle.

Mrs. J. R. Rogers entertained at a charming auction bridge party at her home on East White Oak street Friday afternoon at two tables. A delicious refreshment was served later in the gold grill-room at Taylor's. A basket of sweet peas Brunner roses and ferns was used in the pretty centerpiece of the daintily-appointed table, and at each plate was a tiny bouquet of the same roses tied with pink ribbons.

One more beautiful wedding event of the spring season has been celebrated than that of Miss Amy Bent, daughter of Mr. and Mrs. George Bent and Harlow Ray Billingsley of Orange Park, on Monday night. A bank of ferns studded with Shasta daisies and bouquets of the lovely daisies were in a massive base formed a background for the bridal group as the bride and groom took places under a wedding bell of daisies suspended from an overhead canopy of ferns. Miss Irene Fyfe sang most beautifully "Because" and "Red, Red Rose," preceding the opening strains of the Lohengrin wedding march that announced the coming of the bridal party, led by the officiating minister, Rev. G. M. Morrison of Pasadena, and the groom. The bride, given away by her father, wore a handsome gown of white satin and lace over satin of white satin rose-point. Her wedding veil was caught by fly of the valley and the same lovely flowers with maidenhair ferns formed the shower bouquet. Miss Ethel Tillotson, her bridesmaid, was dressed in pink-striped silk over pink chiffon overdress. She carried Cecile Brunner roses. W. Patterson Billingsley was his brother's best man. The bride and groom stood beneath a splendid oriental rug, the gift of the groom's parents, and the nuptial vows were taken in the presence of forty-five guests. Out-of-town guests were taken in the presence of Santa Monica, Los Angeles, Pasadena and Villa Park. A wealth of handsome gifts was received by Mr. and Mrs. Billingsley, who left immediately after the wedding supper for a honeymoon trip to unrevealed destinations.

An informal merrymaking at their beach cottage was the delightful event to which a few friends of Mr. and Mrs. H. K. Forgy were invited on Monday evening of this week. Motoring to the beach in the early evening, the party was entertained with a delicious supper served at 7 o'clock, after which all the more enjoyed from the brisk evening air. A jolly repast, making a merry finish, the gay evening followed by the fun was all impromptu and games and repartee were accom-

Glendale.

HARRY BRADEN of No. 1[illegible] Arden avenue was pleasantly surprised last evening by the Phoenelg Club, of which he is a member, the occasion being in honor of his twenty-third birthday. The home was beautifully decorated in pink and white carnations by his mother, who was in the secret. Hundred was the feature of the evening at which prizes were won by Alice Grey Beach and Mr. Lee, while Miss Montgomery and Mr. Legge were consoled for having the lowest scores.

After five hundred a delicious luncheon was enjoyed by the guests, Myrtle Pulliam, Emma Preston, Browning, Barbara Mosel, Woodberry, Alles Grey Beach, Winfred Montgomery, Lorraine Hall and Messrs. John Legge, Pendleton, Harry Braden, Maurice Braden, George Mitchell, Mr. Tilton, Mr. and Mrs. Harris, Mrs. Braden having assisted Mrs. Braden in the evening.

Forty-two women, including members of the music section of the Tuesday Afternoon Club and their guests, enjoyed their annual luncheon at La Ramada Wednesday afternoon. The long table was artistically decorated with quantities of pink carnations and ferns. During the afternoon Mrs. Freeman Kelley, chairman of the music section, was presented with a May basket of roses by Mr. Mattison B. Jones, president of the club. The afternoon was passed in the home of Mrs. David Black, with an impromptu programme which all ther enjoyed. Among the guests was Mrs. Fry of Tropico, an accomplished musician.

At this weeks' meeting of the Tuesday Afternoon Club the following officers were nominated: Mrs. Mattison B. Jones, for president, Mrs. E. D. Goodrich, vice-president, Mrs. Frederick Ellsworth, recording secretary, Mrs. E. H. Ellisford, corresponding secretary, Mrs. Freeman Kelley; treasurer, Mrs. Warren Roberts; new board member, Mrs. David Black. The office of president also covers that of chairman of the Programme Committee which was filled by Mrs. Frank Baker during the past year. The election will take place at the next meeting.

Monrovia.

CHIEF in interest among the social events of the week was Queen's Ball, which was held last night as the grand finale of the Monrovia-day festivities. The scheme of colors were harmonious with those in the decorations of Odd Fellows' Hall and a large assemblage turned out to do homage to beautiful Dorothy, who with her lords in waiting presided upon the raised dais at the upper end of the hall. At 9 o'clock the orchestra commenced playing and before 9 o'clock and from then on until midnight all were kept busy with pinochle.

Mrs. J. R. Rogers entertained at a charming auction bridge party at her home on East White Oak street Friday afternoon at two tables. A delicious refreshment was served later in the gold grill-room at Taylor's. A basket of sweet peas Brunner roses and ferns was used in the pretty centerpiece of the daintily-appointed table, and at each plate was a tiny bouquet of the same roses tied with pink ribbons.

One more beautiful wedding event of the spring season has been celebrated than that of Miss Amy Bent, daughter of Mr. and Mrs. George Bent and Harlow Ray Billingsley of Orange Park, on Monday night. A bank of ferns studded with Shasta daisies and bouquets of the lovely daisies were in a massive base formed a background for the bridal group as the bride and groom took places under a wedding bell of daisies suspended from an overhead canopy of ferns. Miss Irene Fyfe sang most beautifully "Because" and "Red, Red Rose," preceding the opening strains of the Lohengrin wedding march that announced the coming of the bridal party, led by the officiating minister, Rev. G. M. Morrison of Pasadena, and the groom. The bride, given away by her father, wore a handsome gown of white satin and lace over satin of white satin rose-point. Her wedding veil was caught by fly of the valley and the same lovely flowers with maidenhair ferns formed the shower bouquet. Miss Ethel Tillotson, her bridesmaid, was dressed in pink-striped silk over pink chiffon overdress. She carried Cecile Brunner roses. W. Patterson Billingsley was his brother's best man. The bride and groom stood beneath a splendid oriental rug, the gift of the groom's parents, and the nuptial vows were taken in the presence of forty-five guests. Out-of-town guests were taken in the presence of Santa Monica, Los Angeles, Pasadena and Villa Park. A wealth of handsome gifts was received by Mr. and Mrs. Billingsley, who left immediately after the wedding supper for a honeymoon trip to unrevealed destinations.

An informal merrymaking at their beach cottage was the delightful event to which a few friends of Mr. and Mrs. H. K. Forgy were invited on Monday evening of this week. Motoring to the beach in the early evening, the party was entertained with a delicious supper served at 7 o'clock, after which all the more enjoyed from the brisk evening air. A jolly repast, making a merry finish, the gay evening followed by the fun was all impromptu and games and repartee were accom-

FREE FARES To LOS ANGELES and RETURN EVERY DAY

FARES REFUNDED IN CASH BY THE LOS ANGELES TIMES

Rules Governing the Refunding of Fares

Round trip fares will be refunded to visiting buyers on the following basis:

25c Round Trip Fare—$ 5.00 Aggregate Purchases
50c Round Trip Fare—$ 10.00 Aggregate Purchases
$ 1.00 Round Trip Fare—$ 20.00 Aggregate Purchases
$ 2.50 Round Trip Fare—$ 50.00 Aggregate Purchases
$ 5.00 Round Trip Fare—$100.00 Aggregate Purchases
$10.00 Round Trip Fare—$200.00 Aggregate Purchases
$25.00 Round Trip Fare—$500.00 Aggregate Purchases
And so on for any intermediate or greater amount.

No sum will be refunded in any case in excess of the buyer's ACTUAL OUTLAY FOR TRANSPORTATION to Los Angeles and return, and entries on transportation checks will be limited to the amount of cash paid at time transaction is made.

Important to Visiting Buyers

When you have purchased your goods from the first merchant, ask him to enter the sale on a transportation check. He will do so and give you the check, on which you will have recorded any subsequent purchases you may make in other FREE FARE STORES.

When your shopping is finished, present this check at the refunding office, The Los Angeles Times (First and Broadway) and they will cash it without red tape; delay, or formalities. They will refund the full amount of your round trip fare if your purchases are sufficient; and if not, the percentage to which you are entitled.

The Los Angeles market offers an assortment of merchandise at all times equal in extent and variety to all possible demands of all classes of buyers. Los Angeles merchandise is suited to the special requirements of the people living in Southern California, Arizona and New Mexico. It is sold at prices, quality for quality, at least as low, and in many cases lower, than the same class of goods can be obtained from any other available source of supply. The visiting buyer in Los Angeles will be treated in such a way that he will come again. He will see and examine the merchandise before parting with his money, and a responsible local dealer will be answerable for its quality. The visitor will be considered as under the protection of the merchants whose names appear in this advertisement, and each one of them will see that his visit is made both pleasant and profitable. Moreover, each merchant will be as much interested in protecting the interests of the visiting buyer while he or she is in Los Angeles as the visitor himself could possibly be.

The Names of the Advertisers Who Will Issue Transportation Checks

ACADEMIES, SCHOOLS, COLLEGES
Heilman Business College, 1917-19 S. Figueroa.
Los Angeles Business College, 227 W. 9th.
Mackay Business College, 904-10 S. Main.
ACADEMY OF MUSIC; INSTRUMENTAL, VOCAL.
Von Stein Academy, 952 S. Hill.
ANTIQUES, JEWELRY, FINE ARTS, FRAMING.
S. S. Schoppe, 710 S. Hill.
AUTOMOBILE SUPPLIES, TIRES, ETC.
Motor Car Supply Co., 714 S. Spring and 930 S. Broadway.
AUTO TIRES, VULCANIZING, OILS.
E. Richard Post, 819 W. 12th.
AUTO SUPPLIES AND VULCANIZING
Lose & Reed, Inc., 7th and Flower.
AUTO SUPPLIES, TIRES, GARAGE, REPAIRS
White Garage and Motor Co. 816 S. Olive
BEDS—WALL AND DISAPPEARING
Bell Wall Beds, Inc., 236 S. Spring.
BORN REFRIGERATORS, RANGES, OUFITS, KITCHEN SPECIALISTS.
HOTELS, CAFES, HOSPITALS.
Anglo-Range Refrigerator Co., 949-51 S. Hill.
BRACES, DEFORMITY APPLIANCES, TRUSSES, ELASTIC HOSIERY, SHOE EXTENSIONS, ARCH SUPPORTS
Truex Artificial Limb Co., 213½ S. Hill.
E. G. Alexander, Mgr.
BUTTONS COVERED, HEM STITCHING, PLEATING
Elite Button Co., 404 Title Guar. Bldg., 324 W. 4th.
CHINA, CUT GLASS, SILVERWARE, GAS STOVES, KITCHEN UTENSILS
Jantzen-Railsback Co., 720-22 S. Hill.
CHINESE AND JAPANESE ANTIQUES
Nathan Bentz & Co., 313 W. 4th.
CHINESE AND JAPANESE GOODS
Sing Fat Co., 618 S. Broadway.
CORSETS AND ACCESSORIES
Cheever's, 444 S. Broadway, Main Floor
Nu Bone Corsetry, 322 W. 9th.
CORSETS TO MEASURE, ONLY
La Marque, 4th Floor, 728 S. Broadway.
COSTUMES, WIGS, MASKS, MAKEUP
Temple Costume Co., 536 S. Broadway.
CURTAINS, DRAPERIES, UPHOLSTERING, RUGS AND MATTRESSES
The Drapery Shop, 422 W. 7th.
DENTISTS
Dr. E. G. Bicomer, 513 S. Broadway.
Dr. W. E. Hutchason, 228½ S. Broadway.

DESIGNERS, MFRS. LIGHTING FIXTURES
The Meyberg Co., 821-35 S. Grand Ave.
Wagner-Woodruff Co., 320 S. Olive.
DRESSES, SUITS, COATS, MILLINERY, WAISTS
New York Cloak and Suit House, 237-39 S. Broadway.
DRESSMAKING, TAILORING, READY-TO-WEAR
Mme. Guyot, 611-13 Title Guar. Bldg., 320 W. 5th.
ELECTRIC MEDICAL APPLIANCES, X-RAY, VIBRATOR, BATTERIES, VIOLET RAY, ETC.
Electro-Therapeutic Appliance Co., 326 S. Broadway, 327-29 Johnson Bldg.; J. A. Wilferth, Mgr.
ELECTRICAL SIGN MANUFACTURERS
Greenwod Adv. Co., 1091-7 N. Main.
ELECTRICAL SUPPLIES, FIXTURES, ETC.
Gans Bros., 211 N. Main, 713 S. Hill.
FULL DRESS AND TUXEDO SUITS
Wolf & Bean, 619 Mason Bldg., 4th and Broadway.
FURNACES FOR GAS, COAL OR OIL
Phillips Heating, Ventilating and Mfg. Co., 2234 S. Figueroa.
FURNITURE, HOUSE FURNISHINGS, ETC.
Los Angeles Furniture Co., 430-34 S. Spring.
Mackie-Foley Co., 732-736 S. Hill.
Overell's, 700-706 S. Main.
FURNITURE, CARPETS, DRAPERIES
Lyon-McKinney-Smith Co., 737-41 S. Hill. (Until April 30th, at 622 S. Broadway.)
FURNITURE, CARPETS, FURNISHINGS
Eastern Outfitting Co., 630-38 S. Main.
GEM CUTTERS, JEWELERS, DESIGNERS
Southwest Turquoise Co., 228 W. 4th.
GOWNS
Edith Craig, 402 Hamburger Bldg., Miss Lane, 712 S. Broadway, 4th floor.
HAIR GOODS, STATIONERY, CHINA, SOUVENIRS
Smith's Shop, 712 S. Broadway.
HARDWARE, MECHANICS' TOOLS, HOUSE FURNISHINGS
Henry Gurot Hardware Co., 750 S. Main.
HARDWARE, PLUMBING, MECHANICS' TOOLS, HOUSE FURNISHINGS
Jas. W. Hellman, 715-23 S. Spring.

HARDWARE, GUNS, FISHING TACKLE, MECHANICS' TOOLS, HOUSE-FURNISHINGS
Western Hdw. & Arms Co., 524 S. Main.
HATS FOR MEN, EXCLUSIVELY
Stott $2.00 Hats, 306 W. 4th.
Vogel's $1.50, 519 S. Main, 213 S. Spring. Main and 1st; $2 at 303 S. Spring.
HOTELS
Baltimore Hotel, 5th near Main.
Hotel Rosslyn, 448 S. Main.
Jno. Edward Hotel, 8th near Main.
Stillwell Fireproof Hotel, 456 S. Grand.
Van Nuys Hotel, 4th and Main.
INFANTS' AND CHILDREN'S WEAR—DOLLS AND TOYS
Bowman & Hendee, 343-53 S. Broadway.
JAPANESE ART AND DRY GOODS
The Kimono Store, 557 S. Broadway.
The Yamato (Inc.) 435-437 S. Broadway.
JEWELERS AND OPTICIANS
S. B. Bailey, 337 S. Broadway.
JEWELRY, DIAMONDS, WATCHES, ETC.
Chas. H. Clark, 325 W. 4th.
Emma C. Fleming, 323 W. 4th.
B. Gerson, 415 Title Guar. Bldg., 320 W. 5th.
R. E. Lomax, 325 S. Spring, 320 W. 7th.
O. L. Wheeler, 626 Broadway, 329 S. Spring.
KODAKS AND DEVELOPING
Owl Studio, 319 W. 8th.
LADIES' TAILORING
Auditorium Ladies' Tailor, 5th and Olive.
S. Daniel, 326½ S. Broadway.
Joseph Greene, 732 S. Broadway, 4th floor
Krystal Co., 636 S. Broadway, 3d floor.
LADIES' TAILORING AND DRESSMAKING
Barron & Co., 424 S. Broadway, Suite 303
Matheson & Twiss, 761 Title Guar. Bldg., 320 W. 5th.
LADIES' AND MEN'S TAILORS
J. Kohn, 813 S. Broadway, 3d floor.
MEN'S CLOTHING, HATS, FURNISHINGS
Scott Bros., 435-437 S. Spring.
MEN'S HATTERS, HABERDASHERS SOUVENIRS
Smith's Shop, 712 S. Broadway.
MEN'S TAILORING
M. Goldstein, 324 S. Spring.
Nicoll the Tailor, 250 S. Spring.
MILLINERY IMPORTER, LADIES' HATTER
Spier, 324 W. 3d, corner Hill.

MILLINERY
Hawill, 216 W. 4th; 2305 S. Union.
The Little Hat Shop, 936 S. Figueroa.
OFFICE FURNITURE, DESKS, SAFES
Los Angeles Desk Co., 945-50 S. Hill.
OPTICIANS AND OPTOMETRISTS
Boston Optical Co., 235 S. Spring; 409 S. Broadway and 220 W. 5th.
Harms & Brown, 230 W. 7th.
Marshuts Optical Co., 764 S. Broadway.
C. M. Stevenson, 414 Title Guar. Bldg., 340 W. 5th.
D. M. Small, 405 Title Guar. Bldg., 320 W. 5th.
G. H. Von Breton, 404 S. Broadway.
ORIENTAL RUGS
Frank L. and Wm. M. Loftus, 729 S. Broadway, 2nd floor.
PHOTOGRAPHY, PORTRAITS, ETC.
Steckel Studio and Art Gallery, 329½ S. Broadway.
PIANOS AND PLAYER PIANOS
Geo. H. Barnes Piano Co., 131 S. Broadway.
Fitzgerald Music Company, 947-51 S. Broadway.
Melodigrand, Frank B. Long, 320 W. 8th.
PIANOS, PLAYER PIANOS, VICTROLAS
Smith Music Co., 406 W. 7th; 705 S. Hill
PIANOS, PLAYERS, WURLITZER AUTOMATIC MUSICAL INSTRUMENTS
Wm. L. Glockner Music Co., 317 S. Broadway.
PIANOS, PLAYER PIANOS, TALKING MACHINES, RECORDS, ETC.
Wiley B. Allen Co., 416-418 S. Broadway.
PICTURES, FRAMES, MIRRORS
Green's, 315 S. Hill.
PORTABLE HOUSES
Walker Portable Cottage Co., 1232 S. Grand.
PUMPS & IRRIGATION MACHINERY
Lutzweiler Pumping Engine Co., 707-13 N. Main.
RUBBER STAMPS, STENCILS, SIGNS
Los Angeles Rubber Stamp Co., 121 S. Spring.
SCHOOL OF MUSIC, DRAMA AND MOVING PICTURES
Egan School of Music and Drama, Egan Bldg., 1218-24 S. Figueroa.
SHIRTS, NECKWEAR, ETC.
Dolfer Shirt Shops, 324 S. Broadway; 202 W. 4th; 539 S. Spring; 525 S. Main.

SHOE STORES
Alex. C. Hamilton, 502, 511 S. Broadway, Regal Shoe Store, 303 S. Broadway; 224 W. 3d.
SKIN, HAIR SPECIALISTS, MANICURING, SHAMPOOING, HAIRDRESSING, HAIR GOODS
Common Sense Beauty Shop. Phone A3211, 502-3 Ferguson Bldg., 3d & Hill.
SPECIALTY COAT HOUSE, MEN, WOMEN
Goodyear Co., 324 S. Broadway.
SPORTING, OUTING, ATHLETIC KODAKS AND AUTO SUPPLIES
Dyas-Cline Co., 314 W. 3d; 6th & Spring.
**SURGICAL INSTRUMENTS, HOSPITAL SUPPLIES, WHEE

SOCIETY.

...urned recently after a trip around the ...

...J. Third has returned Monday ... for two weeks spent on his grain ... in Idaho.

Glendale.

HARRY BRADEN of No. 1204 ... den avenue was pleasantly ... prised last evening by the ... nois club, of which he is a mem... the occasion being in honor of ... enty-third birthday. The Brad... home was beautifully decorated ... pink and white carnations, ... mother, who was in the secret. ... Hundred was the feature of the ... ing at which prizes were won by ... Alice Grey Beach and Mr. Lecge... while Miss Montgomery and ... Legge were consoled for making ... lowest scores.

After five hundred a two-... luncheon was enjoyed by ... Myrtle Pulliam, Emma Pulliam, ... Browning, Barbara Mitchell, ... Woodberry, Alice Grey Beach, ... fred Montgomery, Lorraine Mead ... and Messrs. John Legge, Fred Le... tigue, Harry Braden, Maurice B... den, George Mitchell, Mr. Titus ... Mr. and Mrs. Harris. Mrs. Bra... hostess assisted Mrs. Braden ... the evening.

Forty-two women, including ... bers of the music section of ... Tuesday Afternoon Club and ... guests, enjoyed their annual lu... eon at La Ramada Wednesday af... noon. The long table was artist... decorated with quantities of pin... carnations and ferns. During ... luncheon Mrs. Freeman Kelley, ... man of the music section, was ... sented with a May basket of roses ... Mrs. Mattison B. Jones, president of ... club. The afternoon was passed ... the home of Mrs. David Black ... an impromptu programme was ... ther enjoyed. Among the guests ... Mrs. Fry of Tropico, an accomplis... musician.

At this weeks' meeting of the Tu... day Afternoon Club the following ... ficers were nominated: Presid... Mrs. Mattison B. Jones; first v... president, Mrs. E. D. Goode; ... vice-president, Mrs. Frederick ... ford; recording secretary, Mrs. E. ... Freeman Kelley; treasurer, Mrs. ... ren Roberts; new board mem... Mrs. David Black. The office of ... president also covers that of ... man of the Programme Commit... which was filled by Mrs. Frederi... Baker during the past year. ... election will take place at the ... meeting.

Monrovia.

CHIEF in interest among the s... cial events of the week was the ... Queen's Ball, which was giv... last night as the grand finale to ... Monrovia-day festivities. A ... of colors were harmoniously ... in the decorations of Odd Fellows' ... Hall and a large assemblage ... out to do homage to beautiful ... Dorothy, who with her brilliant ... presided upon the raised dais at the ... upper end of the hall. An orchestra ... commenced playing ... before 9 o'clock and from ... until midnight all was joy and ... pleasure.

Mrs. J. R. Rogers entertained at a ... charming auction bridge party at ... home on East White Oak avenue ... day afternoon of last week. ... licious refreshments were served ... the hostess at the close of the ... ing. Mission District and Monr... assisting. The guests ... Mesdames Slosson, Schilling, ... Hanna, Graham, Hodge, ... Castille, Taylor, Gahagan, ... Dahlt, Carter and Wood... Mrs. M. R. Newman, who left ... week for her new home in ... Beach, was guest of honor at a ... charming party given Wednesday ... noon by the ladies of the Woman's ... ciety of the Presbyterian Church. ... German was presented with a ... iful cut glass dish by the ... of the society as a memento of the ... occasion.

Miss Laura Newcomb was hos... to the Octa Club members at ... home Wednesday afternoon. ... bridge was the game and ... refreshments were served. ... present included Miss Nora ... Miss Edna Chess, Miss Norma ... ney, Miss Anna Green, Miss ... Reed, Miss Pearl Post, Miss ... Bailey, Mr. Sherman Black and ... Clyde Burr.

Pasadena.

MRS. G. D. WHITCOMB ... ly entertained Wednesday ... noon at "White House," ... ily residence on North Fair ... avenue complimentary to her ... band, G. D. Whitcomb, ... don being Mr. Whitcomb's ... birthday anniversary.

A large number of the ... friends of Mr. Whitcomb ... ing the afternoon to ... conversation with him and ... tion and showed the ... preserved for one of his ... As the founder of the city of ... dora and the first citizen in the ... munity by right of achievement ... Whitcomb holds a large place in ... heart and affections of the people ... this valley.

A luncheon of ten covers and ... was served by the hostess and ... her daughter, Mrs. Ely Rose, ... The living-room was ... appropriately and artistically ... rated for the occasion. Pink ... and ferns ... among the floral decorations. ... eighty American Beauty roses ... bunch of gladiolus ... Judge Charles Silent, ... Mrs. Eva Kerr and ...

SOCIETY.

...panied by the toasting of marshmallows and similar diversions before the cheerful open fire. The small hours of the night were at hand before the merrymakers reached their Santa Ana homes. Mr. and Mrs. J. C. Metzgar and Arthur Lyon and the Theo Winbigiers were the guests.

Orange.

A BRILLIANT reception was given Saturday afternoon in honor of Mrs. Osman Pixley at the home of D. C. Pixley, the hostesses being Mrs. Walter Pixley, and the Misses Frances and Alma Pixley. A bewildering array of pink and white roses were used in house decorations. Reception guests were: Mmes. F. L. Ainsworth, C. B. Bradshaw, A. A. Bennett, J. P. Boring, J. L. Birnbaum, Ray Billingsley, I. L. Collins, S. M. Craddick, F. L. Chapline, A. H. Domann, B. J. Fletcher, W. S. Gregg, J. F. Gillis, J. F. Gray, F. M. Gulick, Harry Huff, F. E. Hallman, B. E. Hesrit, E. D. Jencks, V. D. Johnson, R. W. Jones, H. Kennedy, A. J. Klunk, J. F. Keller, W. F. and J. G. Marks, McKeag, J. W. Morrison, Marshall Northcross, J. E. Parker, J. R. Porter, J. E. Pickett, U. D. Rhodes, V. A. Rossiter, Guy Richards, Charles C. and A. R. Smith, Agnes E. Smith, A. N. Saxton, C. P. Taft, A. L. Tomblin, G. D. Toothaker, G Weltbrecht, Sr., K. V. Wolf, K. E. Watson, Alfred E. Zapf, Misses Prince Bibber, Hester Billingsley, Gladys and Leona Freeman, Winifred Haig, Vera and Bertha Johnson, Katherine Northcross, Marian Pryne, Floe and Sue Scarritt, Marguerite Smith, Susie Weltbrecht, Merle Williams, Lenore Rose, Othie Birnbaum and Dr. Ida Parker.

More than half a hundred of the Tustin "T's" and their friends were delightfully entertained at the handsome home of Mr. and Mrs. C. E. Utt recently. From the wealth of flowers that flourish on the Utt grounds had been gathered myriads of lovely pink roses to adorn the spacious rooms, whose fragrant beauty was intensified by the luxuriant rose foliage used as greenery. Informality reigned during the evening, Miss Dorothy Utt as hostess, Miss Emma Thorman and Miss Avis Smith acting as mistresses of ceremonies. An informal programme was given by Miss Mildred Marchant, with several charming piano numbers; Clifford Truesdale of Los Angeles with stirring cornet numbers, and Miss Gertrude Utt in the reading of a pretty story. The very jolliest feature of the evening was an old-fashioned spelling bee, in which one side was completely "spelled down" in a brief space of time. Mrs. George Brown, superintendent of the "Y" work, was assisted by Miss Minnie Childs, a well-known artist from the East, who is sojourning here, in serving the choice refreshments that preceded the closing hour of the highly enjoyable social event.

Miss Rita Russell of Modesto, Cal., who has been the house guest of Mrs. A. R. Smith for several days, was the central figure in a charming affair given in her honor by Mrs. Smith on Friday. Miss Smith is the fiancee of H. T. Smith of Flagstaff, Ariz., son of her hostess. She was presented to Orange society women at the charming afternoon event. Cecile Brunner roses and ferns mingled in a pretty decorative effect. Bridge was played, first award going to Mrs. A. H. Domann of Orange and the second prize to Mrs. William Winters of Los Angeles. The guest prize, a handsome luncheon set, was given to Miss Russell. An intermission in the games allowed the serving of choice refreshments.

Venice.

MRS. J. S. JONES of Tokio left Tuesday morning on an extended trip through the South and East. She will stop in Brady, Tex., where she will visit her cousin for a week. The greater part of the trip will be spent at Newburg, Ind. Mrs. Jones will stop in Kansas City, Chicago and other large cities, returning to Venice during the late summer.

Miss Ruth Heppe, who is to be married to Lieut. J. A. Logan of the U. S. S. Cheyenne was the honored guest at a reception given by her sisters at their home, No. 33 Breeze avenue. The affair was given to formally announce the engagement of the young lady. This reception was Tuesday afternoon, and many of the bay's social folk were present. The wedding will be on June 10 in Santa Monica, and all the pomp, grandeur and exclusiveness of a military wedding will mark this coming event.

Mrs. Force Parker, formerly of Venice, but who is now living in Beverly, was the toastmistress Tuesday evening at the banquet given in honor of Grace B. Cauklin, secretary of the State Democratic Central Committee.

Mrs. Broaddus won with 5370 at the Monday afternoon meeting of the Five Hundred Club. Her score was seconded by Mrs. H. J. Slater, who piled up 4280. The coupon for the day was also won by Mrs. Broaddus. The session was a most delightful one, being held as usual in the east box of the dancing hall.

Tuesday evening the Women's Club of Sawtelle held full sway in the dance temple. The lodges were filled with society representatives from that city, Santa Monica and Los Angeles. Some late steps were performed by persons who evidently had practiced the difficult gyrations. Mrs. J. W. Wearne was the efficient chairman. It was decided to hold dances here two times a month from now on. The next meeting will be on the 26th of this month.

Ocean Park.

THE most fashionable tango given on the bay for some time was that held last evening in the new quarters of the Breakers Club on the Fraser pier. The new home of the club is in the building just completed by A. R. Fraser, which was designed especially for the use of the lively social organization. The dancing was a feature of the evening, many being expert in several new steps. Some original dances were also seen. The beauty of the hall, with its light shades and golden trimmings, was well set off by the latest creations in gowns and the black of the full dress. All the society elite were there and danced until a late hour. There were many present from nearby towns and Los Angeles.

The Linen Committee of the Women's Club held a benefit performance at the Rosemary Theater on Thursday evening, at which there were present many devotees of the club. The ladies' quartette, composed of Mrs. W. F. Barnum, Mrs. Creveling, Miss Elizabeth Harrison and Miss Charlena Welsh, offered some of their popular songs, which were well received. Pretty Miss Marion Gerard whistled some tunes, to the great satisfaction of all present. The trio of musicians from the Breakers cafe were loaned for the occasion, and they drove dull care from the theater with their humorous songs.

Wednesday evening the pier palace of dance was the scene of a bridal dancing party, when Duane D. Davis and his newly-acquired wife were the honored guests of his brother, N. E. Davis, of Ocean Park. The bride was formerly Estelle Schillinger of Hollywood. About twenty couples danced.

Thursday evening the dancing pavilion was the scene of a merry gambol. All the Woodmen who were left over from the afternoon's picnic were there in their full blue uniforms, and a joyful dance was enjoyed by the sons of the forest. Many were there with their ladies, and the scene was brightened by these military gentlemen.

A fashionable throng of Los Angeles, Pasadena and beach society people gathered at the dinner dance given at the new Merritt Jones Hotel on Tuesday evening of this week. The tango, the hesitation, the one step and the Boston were the favored steps.

Mrs. R. A. Phillips of Venice entertained a large number of friends at a large round table; Mrs. Harlan Clatworthy of the Bryson was also hostess to several friends, and Mrs. R. J. Randolph of Los Angeles had a motor party in attendance.

Redondo Beach.

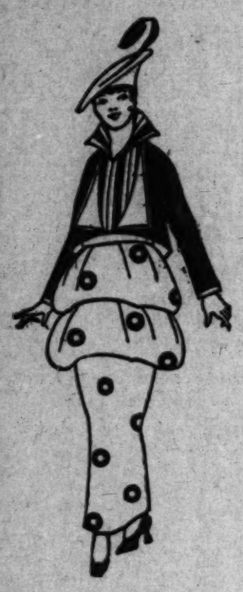
A VERY pretty affair was held at the home of Mrs. Roy Heath, No. 617 North Guadalupe avenue, Tuesday evening, given in honor of the members of the Sima Kappa Society. The living-room was tastefully decorated with pink and white carnations and asparagus plumosus, and in the center of the dining table was an elegant cut-glass bowl filled with flowers of the same kind and color. The evening was spent in pleasant conversation, after which an elegant luncheon was served.

Mrs. Ernest Heath entertained a few ladies at her home on Catalina avenue Wednesday afternoon. The hours

General clear-away of spring suits tomorrow. Monday will be tailored suit day at Swelldom.

Swelldom's Regular Half-Yearly Suit Sale

Sale starts tomorrow at 9 a.m. Over six hundred suits included in this offering.



THE prices are so far below last week's that their values will be apparent at first glance.

Friday we looked over all the suits in our stock and every garment was taken out, re-priced, and placed in one of these three groups.

$15 $19.50 $25

A really beautiful collection of suits, styles in which are embodied the latest phases of tailored designs. All exact reproductions of Paris models. You will find many with the new Russian over-skirt and coats of Empire style. Materials are serge, gaberdine, wool crepe and shepherd checks, also silk taffeta, moire and poplin. Sold last week at $30, $35, $45 and up to $75. On sale tomorrow at $15, $19.50 and $25.

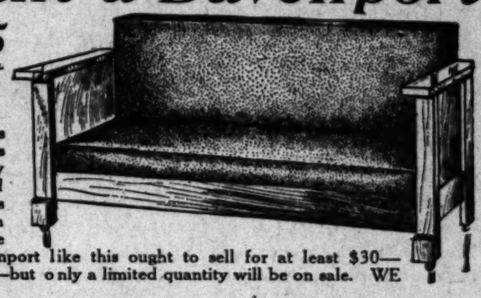


521 SO. BROADWAY Swelldom 521 SO. BROADWAY

We Solicit Out-of-Town Credit Accounts—Write for Catalogue No. 8T.

If You Want a Davenport

Now's Your Chance $19.75



A davenport like that we picture is a necessity in every home. It makes a splendid lounging place by day and a wonderfully comfortable bed for emergency or regular use. This model comes in imitation Spanish leather or Velour. The wardrobe space is unusually large. A davenport like this ought to sell for at least $30—our price for this week is $19.75—but only a limited quantity will be on sale. WE ADD NOTHING FOR CREDIT.

Double American Trading Checks With Every $1 You Spend Monday



$7.25 Child's Crib in Vernis Martin, white, cream and other colors. Made with high adjustable sides, close set spindles, very strong spring. Special at $7.25. —Mattress for same, special at $2.50. We Add Nothing for Credit.



Beautifully made ladies' writing desk in Golden Oak, Fumed Oak or Mahogany. Has large drawer and ample pigeon-hole space. Special this week at $7.85. We Add Nothing for Credit.



$4.75 Rocker like the cut in Golden Oak finish with full roll opera seat and extra high back. Very special bargain at $4.75. WE ADD NOTHING FOR CREDIT.

Any Refrigerator $1.00

We mean just that—any refrigerator in our stock will be delivered to your home this week on payment of a single dollar. Prices have been cut to rock bottom in order to induce you to buy your refrigerator early.

WE ADD NOTHING FOR CREDIT.



We Give and Redeem "American" Trading Checks

YOUR CREDIT IS GOOD — EASTERN OUTFITTING CO. — YOUR CREDIT IS GOOD

620-626 SOUTH MAIN STREET

NON SPI Reg. U.S. Trade Mark Pat. Office.

Keep It On Your Bath Room Shelf

Use it according to directions and your armpits will always remain fresh and dry. Nonspi positively eliminates perspiration under the arms and destroys all odor. An old, reliable, tried and proven remedy. Guaranteed Harmless. If your dealer hasn't it send 50c and we will send you a bottle.

The Nonspi Co. Hamilton Bldg. Kansas City, Mo.



At All Leading Drug Stores and Department Stores

SILKS FOR LESS

I.A. Silk Works

219 MERCANTILE PLACE 4 DOORS FROM BROADWAY

Nemo EASY-FRONT

WHEN more women learn of the wonderful style and comfort of the new Nemo "Easy-Front" Corsets, you'll never hear a saleswoman say:

"Why, the Nemo is only for fat women!"

"Easy-Front" gives the slender woman everything she wants in a corset—light weight, strength, flexibility and up-to-the-minute style.

In material, making and finish, it's a big $5.00 value; but you can't duplicate its splendid service at any price.



No. 304 EASY-FRONT

No. 304 has a low bust, but high enough to get the Nemo "bridge" effect, which prevents all pressure and "digging in."

The wide gores of thin but strong Lastikops Cloth (semi-elastic) cover gastric and abdominal regions, giving the idealized "nature figure" and full, free breathing.

The skirt is long and flexible—modish in the last degree. For slender to medium figures. Fine Steeltex batiste, lightly boned; sizes 19 to 28.....$3.50

No. 303 is the same, but nearly "topless"—$3.50.

Imitations, made with the same old heavy, stiff wear-out-quickly elastics, are practically worthless.

BE SURE IT'S AN "EASY-FRONT"

Other splendid models for slender and medium figures include the new

KOPSERVICE

—Nos. 561 and 562, which in two months have reached a sale of hundreds of dozens daily—$5.00.

SELF-REDUCING

—are the world's standard for full figures; so well-known and popular that a host of women don't know that Nemo Corsets for slender figures are just as superior.

Be A Wise Woman!

All Dealers

[S-6] Nemo Hygiene-Fashion Institute, N. Y.

Uniques Annual Spring Suit Sale

See Ad. On Page 6 Part III.

DANZIGER

LADIES' TAILOR

New Location.

745 So. Broadway.

WEAVER-JACKSON CO.,

Largest hair store and toilet parlors in the West. Moderate prices.

429 SOUTH BROADWAY

Mary Jane PUMPS



In Patent Colt; low, flat heels; full, broad toe, with ankle strap; hand-turn soles; Big Girls' Sizes—

2½ to 7...$2.50, $2.75

Same style in spring heels; new Juniper soles in place of rubber, $3.50

Misses' Sizes—
11½ to 2..$2.00, $2.25

Child's Sizes—
8½ to 11..$1.50, $1.75

Child's Sizes—
5 to 8....$1.25, $1.50

Infants' Sizes—
2 to 4½...$1.00, $1.25

All Sizes in White Nubuck Mary Janes

Barefoot Sandals



Soft, dark tan Calfskin; broad toe, good plump soles—

Men's $2.00, $2.50

Women's $1.75, $2.00

Misses' Tan or Elkskin—
11½ to 2..$1.50, $1.75

Child's Tan or Elkskin—
8½ to 11..$1.25, $1.50

Infants' Tan or Elkskin—
4 to 8....$1.00, $1.25

Sale on Broken Lines

Women's Boots, Pumps and Oxfords; sizes 2½ to 4½, A, B and C widths; $3.50 to $5.00 values—

$1.45 and $1.95

Rubber Sole Shoes



Oxfords or high Lace Shoes; soft tan calfskin; blind eyelets $4.00, $5.00

Headquarters for Rubber Sole Shoes, Outing, Ballet Slippers and Bathing Shoes.

James P. Burns

Fine Footwear

525 Sonth Bdwy.

523 S. Bdy. The Fashion 523 S. Bdy.

STYLE DISTINCTION

CLOAK AND SUIT HOUSE

T. V. Miller, Pres.

Our Great Half Price Sale

250 FINE SUITS

Exactly ½ Price



$19.50 Suits Half Price $9.75

$25 Suits Half Price $12.50

$35 Suits Half Price $17.50

$45 Suits Half Price $22.50

½



250 Silk Gowns

PRICE

$19.50 Gowns $9.75 $32.50 Gowns $16.25 $25.00 Gowns $12.50

250 Silk Coats Half

$19.50 Coats $9.75 $29.50 Coats $14.75 $37.50 Coats $18.75

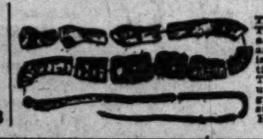
523 South Broadway

BARRON & CO.

LADIES' TAILORS

424 So. Broadway

Broadway Central Bldg. Suite 303



THE IGLESIAS HELMINTHOLOGICAL INSTITUTE—Tapeworms, stomach and intestinal worms, and all other parasites that may infest the body and are the cause of so many ailments humanity is heir to can easily be removed without loss of time or inconvenience to the patient by the Iglesias Treatment. We are the sole possessors of the genuine remedies of the late Dr. Manuel Iglesias, the great Helminthologist. All treatments under the supervision of Dr. C. J. Schmidt. Consultation free. Hours 8 a.m. to 8 p.m., 339 S. Hill Street.

THE POWER BEHIND

the Greater Furniture Values Offered at COLYEAR'S



NO WONDER YOU CAN DO BETTER HERE

To give you the big values that Colyear's give, it takes a big store, big warehouses, big auto trucks, a big business. The pictures above show the splendid establishment that Colyear's have built up to serve you. It means a real opportunity for you to have this great power placed at your service on Colyear's liberal credit terms. Make use of your opportunity this very week and let Colyear's supply your every need in furniture.

OPEN AN ACCOUNT WITH COLYEAR'S



GARLAND

No rich man can buy a better gas range than the Garland — no poor man can afford to buy anything else.

At $12.50 to $72.50 the Garland is best and cheapest, because it uses less gas and will be good for years.

Rich and poor—the Garland is the range for you. Buy it of Colyear's for cash, or on special easy terms, but buy it now and begin to save on gas.

HOMES FURNISHED COMPLETE



Colyear's New 3-Room Outfit $90 Value $110 Terms $10 a Month

Now furnished in Mission Style, shown in the modern bungalow on Colyear's second floor. See it before you buy.



The SNOW

Colyear's Snow refrigerators, lined with snow-white enamel, are always clean, sweet and sanitary in every corner. No food can stick to or corrode this smooth, glassy lining. The Snow circulation is also perfect, the air always pure, the food kept fresh and free from taint. Snow refrigerators save the food and save the ice.

Prices are from $11 to $45, and Colyear's have other good refrigerators as low as $7.45.

RUGS SOLD ON EASY TERMS

COLYEAR'S Where Bargains Reign

507-509-511 S. O. MAIN ST.

SOCIETY.

were spent in playing whist, after which dainty refreshments were served.

Another interesting card game for the benefit of raising funds to defray the furniture expense of St. James's parish home was given Thursday evening at Hotel Redondo by Mrs. J. Perdue. The parlors and lobby were beautifully decorated with flowers and ferns and about 200 guests were present. Whist was the feature of the evening and prizes were awarded the lady and gentleman scoring the highest number of points. After the game a dainty lunch was enjoyed.

Mrs. Mary Gulliver of San Diego is visiting this week at the home of Mr. and Mrs. Harry Brolaski.

Balboa.

MR. AND MRS. GEORGE COLLINS of Los Angeles are occupying the Collins apartments for about two weeks' vacation.

The Misses Kundrup, who have been visiting Mr. and Mrs. Beckwith, left Thursday morning for a short trip to Salinas, Cal., to visit friends.

The dance given by the Quadrille Club at Balboa pavilion Tuesday evening was largely attended. The Virginia reel was the leading dance of the evening.

C. K. Greenhow has moved down from Los Angeles and will occupy his cottage on Balboa Island for the summer.

East Newport.

THE South Coast Yacht Club held its spring opening for its clubhouse at East Newport Saturday evening. About twenty-five couples from Los Angeles and San Pedro were present, as well as the local members of the club with their ladies. Refreshments were served. The ballroom was well decorated with the club colors and yachts' pennants.

E. E. Nelson returned Tuesday night from a three-months' trip through Eastern States.

Miss Helen Abbott of Los Angeles will occupy the Fontana cottage on the ocean front with a party of young ladies from that city in a house party over Sunday.

Mr. and Mrs. J. A. Ricker enjoyed a visit over Sunday from Mr. Ricker's brother, William Ricker, and wife, of Santa Ana.

William McVicar Wilson of East Newport was married in Los Angeles last Saturday to Miss Elaine Jackson of Santa Ana.

Santa Monica.

THE Woman's Club will meet tomorrow afternoon in the High School auditorium. This was decided at the meeting Monday afternoon. The meeting is to be held in the school on the invitation of Supt. H. M. Rebok. A lecture on "Art," by George L. Schreiber, head of the art department, will be the feature of the afternoon. The faculty and students will, together with club members, make a large audience which will hear this lecture. This lecture promises much, as the professor has quite a collection of stereopticon pictures which he will exhibit.

Mrs. J. D. Bliss, chairman of the China Committee of the Woman's Club, and Mrs. W. T. Gillis are working hard on plans for the dance to be given by this committee in the pier pavilion on Friday evening. They promise some novel dances, and the usual number of fancy dancers will probably be present.

Mr. and Mrs. Charles B. Hassinger of Los Angeles were the Sunday guests of Mr. and Mrs. Robert McKennedy of the Dwight apartments. Mr. Hassinger is a graduate of the High School here and while going to school made many friends on the beach.

Mrs. Rosa Borde left Tuesday evening for the North, going to the university city to be present at the graduation exercises at which her son Harry will be one of the honored ones. He leaves Stanford this season.

Miss Belle Wellwood left yesterday for her old home in Western Kansas. She goes on a short vacation and also to be present when her sister graduates.

The Silk Stocking Club met Monday afternoon at the home of Mrs. C. H. Davis on Dwight avenue. Fresh sweet peas formed the decoration basis, and the green leaves of the plants were in harmonious contrast to the wall colorings. Mrs. N. N. Van Brunt and Mrs. E. D. Beckon were the fortunate prize winners of the session of auction. The club will meet on Friday instead of Monday, the next meeting to be held on the 29th at the pretty Clubhouse avenue home of Mrs. Van Brunt.

Whittier.

MRS. C. S. FAY of North Painter avenue entertained with a farewell party in honor of Mrs. W. C. Resser of Fargo, N. D., Tuesday afternoon. Mrs. Resser has been the house guest during the winter of her daughter, Mrs. Ralph E. Heath, and will leave soon for her northern home.

Mrs. Will McNees entertained at her home Tuesday in honor of Mrs. L. E. Richter of Reno, Nev., and her daughter, Mrs. Richter, of Los Angeles.

Mrs. W. H. Andrews of Upland was the guest of her sister, Mrs. W. H. Crook, this week. Tuesday evening Mrs. Andrews was entertained at dinner by Mrs. L. Butman, the ladies having been old-time friends in school days back East.

Miss May Williams and Walter Davis, son of Mr. and Mrs. George Davis, were married in Los Angeles Monday. The wedding came as a surprise to the many friends of the young people. Mr. and Mrs. Davis will continue to make their home here.

The home of Mr. and Mrs. E. S. Chase was the scene of a pretty and quiet wedding Tuesday evening, when Miss Faythe Chase, their niece, became the bride of John Moore, formerly of Chicago, but now of Los Angeles. Rev. G. W. Coultas, pastor of the First Methodist Church of Whittier, performed the ceremony, using the ring service. After a brief honeymoon trip Mr. and Mrs. Moore will make their home in Los Angeles.

As a farewell courtesy to Miss Lucile Stutz, the booster class of the Christian Church Sunday-school indulged in a party at the home of Miss Ruth Diffenderfer Tuesday evening. Miss Stutz left Wednesday for her home in Detroit.

A delightful trip to France will occupy the summer of F. F. Pellissier and family, the journey to be begun tomorrow. Those to participate in the trip abroad are Mr. and Mrs. F. F. Pellissier and sons, Frank, Leon and Lawrence, and Mrs. Pellissier's parents and other relatives, who reside in Southern France. The return trip will be made in time for the boys of the party to re-enter school here in the autumn. Travel in Europe will be by auto, and will include many interesting places.

Mrs. E. W. Reider of Rivera entertained delightfully Tuesday at her country home in honor of Mrs. W. C. Resser of Fargo, N. D. Other guests for the afternoon were Mrs. Mary Sanborn of Los Angeles, Mrs. Charles Swaine, Mrs. Edith Ingersoll, Mrs. Ralph E. Heath and Mrs. Charles R. Thomas.

Tropico.

SATURDAY evening the Ebell Clubhouse of Los Angeles was the scene of a brilliant gathering of musicians and society people of Tropico, Glendale and Los Angeles, when Miss Olive Smith presented her talented pupil, Miss Helene Morgan of Tropico. This young girl, scarcely out of her teens, has real beauty and charm of manner, in addition to her musical genius, which she inherits from her mother, Mrs. Julia Krehbiel, sister of the noted American music critic, C. E. Krehbiel, who is herself a talented violinist.

Tropico has reason to be proud of Miss Morgan, who proved her ability in her excellent interpretation of a group of Chopin's works and Beethoven's sonata, op. 22, in its several movements.

The Tropico Thursday Afternoon Club was entertained at the home of Mrs. Tom Thornton, Thursday afternoon, on Central avenue. Mrs. Thornton was assisted by Mrs. C. O. Pulliam, Mrs. W. H. Kimball and Mrs. M. R. Woolsey. The annual election of officers was held, which resulted in Mrs. Charles A. Barker, the present incumbent, being re-elected; Miss Cora Hickman, vice-president; Mrs. A. J. Pruess, recording secretary; Mrs. W. H. Kimball, corresponding secretary; Miss Ida M. Meyers, treasurer; Mrs. Hal H. Davenport, member at large. The lyric section of the club, of which Mrs. Thornton is chairman, Miss Helen Beatrice Cooper, director, and Mrs. Heath de Gaston accompanist, gave a musical programme.

Misses Katherine and Dorothy Hobbs very charmingly entertained the "Round Table" at their home on Central avenue, Tuesday evening. Miss Lynn McNutt had charge of the programme, and read a short book on "What's Worth While?" Dainty refreshments were served at a table artistically adorned in red carnations and ferns.

Roses and dainty rosebuds furnished pleasing decorations for the happy young guests of Mrs. M. R. Klee, when she entertained Saturday afternoon at her home on Chestnut street, with a dainty luncheon, complimentary to the members of her Sabbath school class of the First Presbyterian Church of Tropico. Misses Floise Seamon, Altha Adair, Louise Storer, Jean Anderson, Helen Pope, Lila Shea and Lila Webster enjoyed the charming hospitality of Mrs. Klee.

Friday evening Mr. and Mrs. James Brown of Glendale avenue entertained with a dinner party, complimenting Mr. and Mrs. H. B. Brown, and Frederick Brown, of East Los Angeles.

Mrs. William Tiffany, Past Chief of Lahalla Temple, Pythian Sisters, of Tropico, accompanied by Mrs. Florence Cook, also Past Chief, leave for Sacramento Sunday morning, where they will pass the week, attending Grand Temple of the Pythian Sisters of California.

Inglewood.

MISS WINIFRED HUNTER, who has been the guest of her mother, Mrs. Rebecca Hunter, and her sister, Miss Gay, and brother, Edward, of Commercial street, left Tuesday for San Francisco, where on Thursday she sailed on the steamship Mongolia for Manila, P. I.

Miss Hunter, who is a teacher in the American school in that city, has been in the United States for a year's rest and visit, the greater part of which she spent with relatives in Utah and California. Miss Hunter will begin her school work early in June and is under contract for two years without further leave of absence.

An enjoyable social event of the past week was that of Saturday evening, when a jolly bunch of friends surprised Dr. and Mrs. W. W. Reber at their pleasant home. The affair was given especially for Mrs. Reber, who on Tuesday left for a three-months' visit with relatives in Philadelphia, Pittsburgh and Lehighton.

Eagle Rock.

MR. AND MRS. G. R. KINGDON of Fairmont avenue delightfully entertained on Saturday evening in honor of their tenth wedding anniversary, a number of games were enjoyed and much merriment was had. Those had to trim ladies' hats and ners had to wear Omber of Glendale for trimming the They were the recipients ful tin articles. Friday evening. were served to Mr. and Wade, Mr. and Mrs. W. and Mrs. Partridge, L. McOmber, Mrs. Maynard McOmber, Nancy Potter, Mr. and Potter.

Mrs. M. H. Goodwin of ilworth avenue is ter, Mrs. A. C. Obrad,

Prof. Ray Nichols of University visited mother, Mrs. M. Central avenue. Prof. chair of English

Mr. and Mrs. J. H. Central avenue Mrs. A. Hess of Cypress ner Tuesday evening.

Miss Ruby Galler, past six months in turned to her home rence avenue.

Mrs. F. E. Schriber of ilworth avenue is W. Pike of San leave Friday for at Yosemite.

Mrs. D. C. Alexander Kenilworth avenue guests Sunday Mr. and and daughter, Glory, Park, and Mrs. O. E. wood.

Mr. and Mrs. R. D. tained Mr. and Mrs. of Long Beach on

The Methodist prised Mr. and Mrs. on Friday evening, their tenth wedding brought dainty number of useful tin articles. teresting programme J. Roper and Rev. speeches, Mrs. Miss Mildred White as did also Mrs. Kinsey.

Mrs. Beecher of El rial Valley, has summer with her Rice, on Fairmont

Buena Park.

ONE of the most as enjoyable affairs was the playlet entitled strict Skule," given of the Ladies Mutual Friday evening. was taxed to its ing was pronounced cess which was ladies, their husbands who had worked to

Mrs. Clyde Ritter Friday afternoon her Sunday-school games were indulged afternoon and served as a pleasant event.

Miss Margaret Martin guests at the home of her parents avenue, Miss Madeline brother, Gerald heim, and E. D. Angeles.

Casa Verdugo.

A NOVELTY in the was enjoyed by Mrs. I. Ross Kurtz ful and cosy 1001 Melrose of her departing Miss Rebecca The invitations tion were written swered in the

The centerpiece represented a hanging out clothes line. Blue and the clothes basket. were miniature menu consisted flat work, rough wax and bluing. used in abundance where the guests a description and many the invited guests Francis, A. B. bourne, C. E. ing, William R. ford and Mrs. Misses Ellen and

Mrs. Elias Dobbs street, mother North Louise Dryden street, Day by giving ers were laid most heartily

Mrs. William North Maryland confined to weeks with now considered slowly recovering.

Mr. and Mrs. 108 Dryden Lange, sister Sunday with

Mrs. Alfred tral avenue in in-law, a sister Patmoe of Santa little time.

Sierra Madre.

VISITORS at the tate on Sunday nelia Reed of niece, Miss Lac, Wis.; Mrs. Clarence Hammel, F. R. D. Moots

Miss Jean Clinic, dent of Grand View iting friends here

Mrs. George tained the Ancient Tuesday at her Carter avenue.

Mrs. Frank will entertain of directors of an's Club at

The tennis Thomas Lambert

Miss Annis Thursday.

Mrs. L. N. Bissel of Los guests on Kelsey.

The Misses entertained with Wednesday. were present were served.

Seal Beach.

TEACHERS and Beach Sunday-school picnic at the After a launch children enjoyed con served on the bathhouse. Miss in charge of the school also

Hon. William Comptroller of a guest at the ton the latter Prendergast, Republicanism tinent. left early home in Brooklyn, the home of Mr. and Mrs. Lewis Francisco.

Mr. and Mrs. their bungalows Sunday in honor H. Hollingsbee

(Continued on

Women's Lisle

They're Marked

...These are and one ribbed union suits in ... 25c. Think of it. Low neck, no sleeves or ankle length. Regular 39c and $1.25. The difference in the prices is in the size range has been ... to 44 inches in which the size range has been ...

SILK KNIT GOWNS 89c—These are made ... cloth, either high neck, elbow sleeved or ... sleeves. Medium or large sizes. Regular ... Our sale price 89c. Aisle 8.

WOMEN'S 50c STOCKINGS 35c—SILK LISLE ... Full fashioned, silk lisle stockings. High ... or double sole. These sell in the regular ... at perfect and sanitary dyed. These will ... for 35c, or 3 pair for $1, in Aisle 9.

More Wo...

Reserved Par...

House...

Rugs, Cu...

Kitchen Needs...

In Which Wonderful Pric...

—Again we refer to the basic princi...
—Presenting the merchandise you ne...
...al values. —This May sale of Ho...
—May is the great month for replen...
—The splendid prices that have be...



This English Breakfast Table $2.65

...$3.75 is the regular price, so made that the leaves when extended do not sag in the middle. When open this table measures 32x40. They may be conveniently closed and packed away. This sale $2.65.

Kitchen Table $1.25

...We've sold a great quantity of these at $1.75. Size 22x36. Maple finish. They're handy and they're ... special for this sale at $1.25.

Combination Table $3.75

...They're usually priced $5. Size ... Two drawers, two bins, one ... board. Plain maple finish, top ... heavy legs. Specially featured at ...

$9.00 Mattress $5.95

Made to Order

...This 45-pound felt mattress is made ... layers. Has the Imperial roll edge. ... cotton tufts.

...You may depend upon this mattress ... to get lumpy or to sag. ... to make them to any size you ... for small or large size bed. The ... price is $8.00; the House Fur... Sale is $5.95.



More of These $4 Sanitary Couches $2.95

...They're of all steel construction ... coil wire supports, helical ends. ... they sell for $4. Both ... and a couch by day. In the ... Furnishing sale at $2.95.

$3.00 Plaid Blankets $1.95

...Size 64x76 inches; large size for big double beds. ... soft woolnap blankets in assorted colors and plaids. Regular $3.00 ... featured at $1.95.

Framed Pictures

House-Furnishing Sale

...Here are oil paintings—imported ... carbonettes and facsimile steel ... engravings. A special purchase of ... pictures that we have divided ... two lots for a great House Furnishing sale opportunity.

...$1.50 and $1.98 Pictures, 75c.
...$2.50 and $3.00 Pictures for $1.89.
Third Floor.

Groceries

...LB'S EASTERN HAMS, LB. 19½c ... Sugar Cured, 10 to 12 lbs. each. ... delivered.

...LB'S EASTERN BACON, LB. 25c—Sugar Cured. Fancy lean ... None delivered.

...STANDARD CORN OR TOMATOES ... 3 cans 25c.

...BROADWAY SPECIAL COFFEE, LB. ... Ground to any cut, 2 lbs. 57c.

...FANCY TEAS, LB. 25c—Choice of ... Oolong, Japan, Ceylon, Gunpowder, etc.

...FRESH FRUITS AND VEGETABLES AT REASONABLE PRICES.

Remarkable Purchase ...

Pumps



Women's Lisle Union Suits 75c

They're Marked Regularly $1 and $1.25

—Low neck, no sleeve, lace knee union suits that sell in the regular way at $1 and $1.25. The difference in the prices is for the difference in sizes—regular or extra sizes. That is where the size range has been broken. We'll close them out at 75c. Aisle 8.

—SILK LISLE, 3 FOR $1—Imperfect 50c line, low neck, no sleeves, Swiss rib. They're factory mended. 100 dozen. Limit of 5 pair to a customer. 50c pair. Aisle 8.

Women's Vests 6c

Imperfect 10c line, low neck, no sleeves, Swiss rib. They're factory mended. 100 dozen. Limit of 5 pair to a customer. 6c pair. Aisle 8.

Turn to Page 16, Part III
For Other Page of Great Values

ARTHUR LETTS
Broadway Department Store
BROADWAY, FOURTH AND HILL.

Boys' $8 to $10 Norfolk Suits $5.75

—Where is the mother who will not hail with enthusiasm the good news that we are presenting in this sale of Boys' Clothing, beginning Monday on the second floor.

—In the first place the suits are splendid $8 to $10 lines, Norfolk styles that nearly every boy insists upon.

—Made of worsteds, tweeds and cassimeres. Nearly every size. Color range includes grays, browns and tans.



36-in. Percale 9c

—Medium and dark styles, a good firm quality and much under priced at 9c.

—Staple colorings and patterns that will go quickly at 9c yard, Monday and Tuesday.

Boys' 50c Mended Union Suits 29c

—These are imperfect, that's the reason, principally, for the lowness of the price.

—Famous Onelta Balbriggan underwear, short sleeves, knee length. They've been mended in the factory. Second Floor.

More Wool Dress Goods, $1200 Worth to Go at Half Price

—Cream and black as well as colored weaves in splendid wool dress goods.

—42 to 56-inch widths. Merchandise of splendid quality will be disposed of quickly at half the regular marked prices, because of the near approach of inventory time.

—Besides the splendid range of colors there are new cream and black weaves. You pay just half, for example—

Cream Woolens, Half

65c Mohair, 50 inches wide.....33c yd.
75c Mohair, 50 inches wide.....38c yd.
69c Stripe Serge, 42 inches wide.....35c yd.
$1.00 Panama, 44 inches wide.....50c yd.
$1.00 Fancy Stripe Mohair, 42 inches wide....50c
$1.39 Storm Serge, 52 inches wide.....70c yd.

Black Woolens, Half

—$1.75 Moleskin Serge, 56 inches.....88c yd.
—$1.75 Diagonal Serge Coating, 54-inch.....88c yd.
—$1.75 Cheviot Serge, 56-inch.....88c yd.
—$1.75 Novelty Cheviot Serge, 56-inch.....88c yd.
—$1.75 Novelty Storm Serge, 50-inch.....88c yd.
—$1.50 Voile, 54-inch.....75c yd.
—$1.25 Voile, 54-inch.....63c yd.
—85c Storm Serge, 44-inch.....43c yd.

Plain and Novelties at Half

—$1.50 Brown Plaid Lansdown, 40-inch.....75c
—$1.50 Tan Vigoreux, 50-inch.....75c
—$1.25 Novelty Suiting, 54-inch, yard.....63c
—$1.00 Mode Granite, white pin stripe, 48-inch.....50c
—$1.00 Red Henrietta, 42-inch, yard.....50c
—$1.25 Tan Novelty Suiting, 50-inch, yard.....63c
—$1.00 Lavender Novelty Suiting, 56-inch.....50c
—$1.00 Tan Storm Serge, 50-inch, yard.....50c
—$1.25 Brown Diagonal Serge, 48-inch, yard.....63c
—$1.00 Golf Red Storm Serge, 50-inch.....50c
—$2.00 Pink Broadcloth, 50-inch.....$1.00
—85c Tan and Navy Wool Voile, 42-inch.....43c
—89c Tan Storm Serge, 44-inch.....45c

The Nature Form

Fashioned After Your Individual Figure.

—Just think of the possibilities for home dressmaking in having a duplicate of your own figure before you, upon which to drape that dress, waist or suit you are making.

—That's the thought that was the origin of the Nature Form.

—Through a patented process, and a system of measurements, the Nature Form is fashioned into an exact duplicate of your figure.

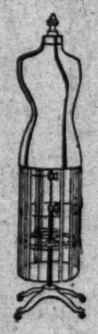
—And besides, it may be adjusted to provide for variations in the figure, for bust, for arms, for waist, for skirt.

—And here's another feature: The Nature Form is so constructed that it is collapsible for storing, for traveling.

—No wonder we are selling so many of them—durable, light, inexpensive.

—Nature Form Busts, $8.75 and $11.75. Nature Form Full Figures, $13.50 and $15.

—One arm, $2. Two arms, $5.50.



This Dress Form $5.69

Catalogued at $8.50

—This is the New York Dress Form Company's adjustable Dress Form. The catalogue price is $8.50—and it's worth it.

—The Skirt is in four sections and may be adjusted to full or straight front.

—Fitted with black Jersey covering. Sizes 32 to 42, 34 to 44, 36 to 46, 38 to 48.

—We are specializing on this form at $5.69—a very low price for a high grade form.

Men's $1 Balbriggan Underwear at 69c

—If we were to tell you the name of this underwear you'd fully appreciate the remarkable importance of this item. Sufficient to say it is a regular $1 line, in which there is a saving to you of 31 per cent.

—Medium weight, ecru color, drawers reinforced, where reinforcements are needed. Shirts well finished. Buy these Monday at 69c, aisle 4.

Men's $1 Muslin Night Shirts 76c



—These regular $1 night shirts are of excellent quality muslin, cut with the French neck. Extra full, plenty long and well finished. $1 is the regular retail price and it's a nominal price. 76c is a special Monday leader price. Aisle 6.

Famous 50c Silk Socks for Men 35c

—Or three pair for $1. Again we eliminate the manufacturer's name. Nevertheless, this hosiery is celebrated for quality at 50c.

—A lustrous thread silk, in black and the most desired colors.

—High spliced heel and toe, double sole. Buy them in Aisle 4 Monday at 35c or three pair for $1.

Men's Mercerized Socks at 15c

—Imperfect 25c line. There's 100 dozen that we've just received.

—In black, white or tan. Seamless, and the imperfections are slight.

—Nevertheless, they brought the price down to 15c from 25c, for that's what they'd bring if perfect.

100 Doz. Balbriggan Underwear for Men 19c

—Just unpacked in time to become a great feature at 19c. These show slight factory imperfections; ecru color; just the weight you'll demand for hot weather. We've been able to mark them at this feature price of 19c.

One Hour
9 to 10

—These items for the first hour—no phone or mail orders. Be on hand early for best selection.

Trimmed Millinery To Go at $1

—Street hats in an excellent assortment of styles including hand-made hats for misses or matrons. Black or colors. Some trimmed with ribbon, others with flowers and fancies.

—Of course the price is a ridiculous one—is meant to be so—to bring a crowd to the second floor. Some 75 or 100 hats in this lot, while they last, 9 to 10, at $1 each.

Shirts 35c For Women

—Of gingham and outing, stripes in lavender, blue, brown, gray, also plain white, pink and tan. Women's shirts on sale for an hour, from 9 to 10, at 35c each.

Apron Gingham 9 to 10 a.m., 2c

—For the first hour, blue or brown checked apron ginghams to be sold at 2c yard. Limit of 10 yards to a customer and no phone or mail orders. Aisle 7. Main Floor, 2c yard.

9c Hooks and Eyes DeLong's at 5c

—Celebrated hooks and eyes in black or white, for the first hour from the Notion Counter, Aisle 4. 5c card.

25c Boudoir Caps For Women 15c

—For the first hour these crepe, dimity and madras boudoir caps, trimmed with lace and hand-made chiffon rose buds, even at 25c they're big value. For the first hour, 9 to 10, in Aisle 2, at 15c.

Housefurnishing Sale

Reserved Particularly for this Week—A Great May

Rugs, Curtains, Draperies, Furniture
Kitchen Needs, Sheets, Pillowcases and Linens

Which Wonderful Price Concessions Have Been Made for Remarkable Selling

—Again we refer to the basic principles back of the store's selling policies.

—Featuring the merchandise you need most at a time when it will be most appreciated and at prices that are right.

—This May sale of House Furnishings is a demonstration of this policy.

—May is the great month for replenishing House Furnishing needs—that's why this sale was planned.

—The splendid prices that have been made will prove a magnetic force in winning your approval.

—You cannot well afford to miss being here.



$24.50 to $27.50 Axminster and Body Brussels Rugs at $16.95

Room Sizes—All Perfect

—One of the great features in the House Furnishing sale will be these room-size rugs at $16.95. Celebrated Sanford's, Hartford's and Smith's Axminsters.

—And look! Shuttleworth and Oneida Body Brussels in chintz designs, small figures and Oriental patterns.

—We must impress upon you that these rugs in sizes 8.3x10.6 and 9x12 feet sell regularly in every day stock at $24.50, $25 and $27.50. Do you realize the importance of the May House Furnishing sale when you may buy these at $16.95!



$17.50 to $22.50 Velvet and Axminster Rugs $14.95

—These are in sizes 8.3x10.6 and 9x12. They're all perfect. They're marked in regular stock $17.50, $17.95, $18.50, $19.95, $21.50 and $22.50.

—Seamless Wilton velvets and seamed Axminsters, Oriental and small figures and a few florals. These are splendid up-to-date patterns. In the May sale, while they last, $14.95.

And Think of Royal Wilton Rugs $24.50

Regularly $36.50 to $39.95—Perfect

—These famous Royal Wilton Rugs in 8.3x10.6 and 9x12 sizes are absolutely perfect. Famous Shuttleworth, Hartford, Serapi and Art Loom Rugs, all high-grade, up-to-date patterns. Not a great quantity, so we say while they last, this sale $24.50.

Cork Linoleum 4 Yards Wide 79c

—This is the genuine cork linoleum, 4 yards wide, that means seamless and several different patterns to select from. We will cut and tack this cork linoleum to your floor at 79c square yard. Monday and Tuesday.

This $31.50 Sewing Machine $25



—In connection with the May House Furnishing Sale, here's a remarkable $31.50 Sewing Machine for $25. Remember $31.50 is the regular selling price; $25 is the May sale price.

—It's a vibrator, long shuttle type.

—Two rotating shafts. This eliminates one-half the vibrating parts usually found in long shuttle machines.

—It's a simple, effective, satisfactory sewing machine with full size drop head.

—Made with capped needle bar, positive takeup.

—Automatic tension and tension release.

—Automatic bobbin winder, self-threading shuttle, self-setting needle.

—All the features of the high-grade sewing machines; with ball bearings where ball bearings are needed, and in addition to giving you the splendid opportunity to save $6.50 on a $25 expenditure, we will sell it on the club plan.

$2 Down—$1 A Week

No Interest

—Who would be without a high grade Sewing Machine while this offer holds good? There is only a limited quantity to sell at this price—$25. Aisle 2.

New Nottingham Lace Curtains $1.25

That Should Be $2.50

—Ready for the House Furnishing Sale. A shipment of splendid new Nottingham Loom Lace Curtains, 2¼ yards long on the average and 46 inches wide. Ivory and ecru.

—"Let's mark them $1.25," said the department chief, "instead of $2.50, and create great selling enthusiasm in the Curtain section." And here they are for your selection.

Cable Net Curtains $1.85

Should Be Priced $3.50

—White, ivory and ecru. Regular widths and lengths.

—One of the most serviceable curtains that you'd usually find priced $3.50. Sale price $1.85.

Lace Curtains 69c

Should Be $1.25

—Nottingham loom lace curtains. Ivory and ecru. Regular widths and lengths. Curtains that could not ordinarily be secured under $1.25. This sale at 69c.

Couch Covers $1.29

Usually $2.25 or More

—The fact is these Couch Covers ordinarily sell for $2.25 and $2.50. We bought them special and marked them for a sale at $1.39 and $1.59. Now Monday, 3rd floor, $1.29 each.

—Oriental stripes, 60 inches wide.

Stamped Pillow Tops With Back 5c

—Five attractive conventional designs stamped on these pillow tops to embroider. They're made of Aberdeen cloth. 500 of them that should be 25c, out Monday at 5c each.

25c Cushion Covers 10c

Ready for Pillow

—Also table runners to match, floral cretonnes appliqued on most serviceable art linens. These 25c Cushion Covers for beach cottage or bungalow, 25c quality at 10c.

$1.75 & $1.95 Lunch Cloth $1.25

—These embroidered lunch cloths on white art linen, 72-inch size, round, embroidered scalloped edge. $1.75 and $1.95 kinds for $1.25.

All Linen Damask 55c

64 Inches Wide

—A headliner from the Linen section, in the House Furnishing Sale. Extra weight, Irish linen. Cream Damask, pretty spot, poppy, tulip, fleur de lis and clover designs. Priced a great deal more regularly.

MERCERIZED DAMASK 29c—It's 58 inches wide. Pure white, slight imperfections brought the price down. Now Monday you buy it for even less, "as is" 29c yard.

PATTERN CLOTHS 89c—64x72 inches. Snow white, mercerized finish. Some in circular designs. Worth ever so much more than they're marked.

$1.75 NAPKINS $1.29 DOZ.—19½x20-inch, all linen. Spot and floral patterns. $1.75 quality at $1.29 dozen.

HUCK TOWELS 99c DOZ.—They're featured in an important way at 10c each. Hemmed, size 18x35. Excellent for hotel use.

10c BATH TOWELS 7½c—Good size, medium weight, hemmed or fringed. Regular 10c ones at 7½c.

10c CRASH 6¼c—17-inch Union Linen, white, medium weight, colored border. A 10c crash for 6¼c. No phone or mail orders.

10c BATH MATS 42¼c—Small but excellent Bath Mats, 18x27-inch, good weight Terry cloth. The word "Bath" is woven in the center. Assorted brown, green and tan. No phone or mail orders. None delivered except with other goods.

5c WASH CLOTHS 3c—99 dozen Terry wash cloths, plain white or colored borders. Marked 5c. On sale Monday, while they last, 3c each.

MOP CLOTHS 8c—Size 22x22, heavy weight, dark colors. 8c is a special price.

$2 BEDSPREADS $1.39—Large size, perfect bedspreads, cut corners. Marsailles patterns. $2 ones at $1.39.

Cream and Black Damask 55c

64 Inches Wide

—Cream and black Damask, 64 inches wide, in the same quality as the all linen Damask. Cream ground with black figures. Priced a great deal more regularly.

Famous 50c Silk Socks for Men 35c

—Or three pair for $1. Again we eliminate the manufacturer's name. Nevertheless, this hosiery is celebrated for quality at 50c.

—A lustrous thread silk, in black and the most desired colors.

—High spliced heel and toe, double sole. Buy them in Aisle 4 Monday at 35c or three pair for $1.

Men's Mercerized Socks at 15c

—Imperfect 25c line. There's 100 dozen that we've just received.

—In black, white or tan. Seamless, and the imperfections are slight.

—Nevertheless, they brought the price down to 15c from 25c, for that's what they'd bring if perfect.

100 Doz. Balbriggan Underwear for Men 19c

—Just unpacked in time to become a great feature at 19c. These show slight factory imperfections; ecru color; just the weight you'll demand for hot weather. We've been able to mark them at this feature price of 19c.

One Hour
10 to 11 a.m.

—Note the time for the beginning of these sales, and the locations. No phone or mail orders.

Silk Gloves 50c
Elbow Length

—These have double tipped fingers, in white, just what is most in demand right now. Of course, they're worth a great deal more, 50c is a one hour price, in Aisle 2, from 10 to 11 a.m.

25c to $3 Doz. Buttons 15c Doz.

—Trimming and suit buttons for the second hour in the morning, from 10 to 11 a.m. They sell in the regular way at 25c to $3. For this hour they'll be 15c dozen. Aisle 3. Notions.

$1 Underwear For Men 55c

—Famous Wright Health Underwear for the second hour in the morning, Aisle 4, Men's Section. The size range is broken. Derby ribbed underwear. Think of it, $1 quality at 55c. In blue or white. Limit 4 garments to a customer. 10 to 11 a.m.

50c and 75c Undermuslins 25c

—Just for the second hour, 10 to 11 a.m., odds and ends in undermuslins, including gowns, drawers and corset covers. Some are slightly soiled or crumpled. No deliveries. Why, they're marked 50c and 75c. For this hour, 10 to 11, pay 25c.

Hand Bags 55c
10 to 11 a.m.

—These are splendid bags in black, with the center strap. Look like a very much higher priced line. Just 6 dozen that are marked higher. Aisle 3, at 55c.

Cheviot Shirting 10 to 11 a.m. 5c

—Here's a good weight cheviot shirting suitable for children's rompers, boys' and men's shirts, women's waists and dresses.

—Slight imperfections. These in 5 to 15-yard lengths. Limit 8 yards to a customer and no phone or mail orders. 5c yard.

This English Breakfast Table $2.65

All 3 ft. to regular price, so made to those sizes extended do not represent. When open this table measures 42x42. They may be quickly closed and packed away. Aisle 2.

Kitchen Table $1.25

Here's all a great quantity of these at B.S. Size 22x34. Maple finish. They're handy and they're real special for this sale at $1.25.



Combination Table $3.75

Have usually priced $5. Size of top covers, two bins, one drawer. Plain maple finish top and legs. Specially featured at $3.75.

$5.00 Mattress $5.95

Made to Order

Have a good felt mattress is made to the Imperial roll edge, sanitary or to sag.

You may depend upon this mattress to be satisfactory in every way. Can be made to any size you desire, single or large size bed. The price is $5.95; the House Furnishing sale price is $5.95.



More of These $4 Sanitary Couches $2.95

Made of all steel construction with coil springs, helical ends. Have been selling for $4. Both make a comfortable bed and a great buy day by day. In the housefurnishing sale at $2.95.

$3.00 Plaid Blankets $1.95

Size for big double beds. Plaid blankets in assorted colors. Regular $3.00 values at $1.95.

Framed Pictures

Housefurnishing Sale

Choice of all paintings—imported etchings and facsimile steel engravings—a special purchase of which we have divided into two lots for a great House Furnishing sale opportunity.

Lot 1—Pictures, 79c.
Lot 2—Pictures for $1.89.
Third Floor.

Groceries

EASTERN HAMS, LB. 19½c—Sugar cured, 10 to 13 lbs. each.

EASTERN BACON, LB. 25c—Sugar cured. Fancy lean and delicious.

CORN OR TOMATOES—Fancy Maine corn or tomatoes, can 9c.

GREAT SPECIAL COFFEE, LB. 25c—Blended to any cup, 3 lbs. 57c.

TEAS, LB. 39c—Choice of Ceylon, Japan, Gunpowder and Oolong.

FRUITS AND VEGETABLES AT REASONABLE PRICES.

Remarkable Purchase New Famous Fox Footwear at $2.45

Pumps, Colonials and Slippers



—In time for a great value spread in the Basement Balcony Shoe section, Monday, we announce this purchase of the famous Fox footwear at $2.45.

—Here you will find represented the very newest styles in Colonials and pumps and those popular strap slippers.

—Also plain pumps and oxfords in patent, gunmetal and French kid.

—Some of the styles have been pictured, but you must see this splendid footwear to realize that this is a May sale that should crowd this popular priced Basement Balcony Shoe Section—just half a floor below the regular Shoe Department.

Sheets and Pillowcases In This Sale

—Do you need extra sheets or pillowcases or new ones to replace those that are worn, then plan to attend this house furnishing sale and take advantage of these prices.

Pillowcases 10c

—Size 45x36, bleached, size includes hem. Aisle 6.

Pillowcases 7½c

—Size 42x36. Do you realize that that means 90c dozen. Could you buy the material for that? Limit of one dozen to a customer. No phone or mail orders, aisle 6, Monday.

72x90 Sheets 33 1-3c

—Firm, well made bleached sheets with flat durable center seam. Size includes hem. Limit of 3 to a customer. No phone or mail orders.

81x99 Goodwear Sheets 69c

—And the size, 81x99—that's extra large and besides the sheets are made of extra quality sheeting, seamless, too.

—Also size 72x90 at 60c, and size 81x90 at 65c.

81-Inch Dallas Sheeting 25c

—The well-known Dallas bleached sheeting, 81 inches wide. Hard to beat this for wear. Note the width. This is a House Furnishing sale price, 25c yard, aisle 6.

Pillowcases 16 2-3c

—This is a splendid Atlantic case, 42x38½-inch size. Exceptional opportunity at 16 2-3c.

Hemstitched Sheets 43c

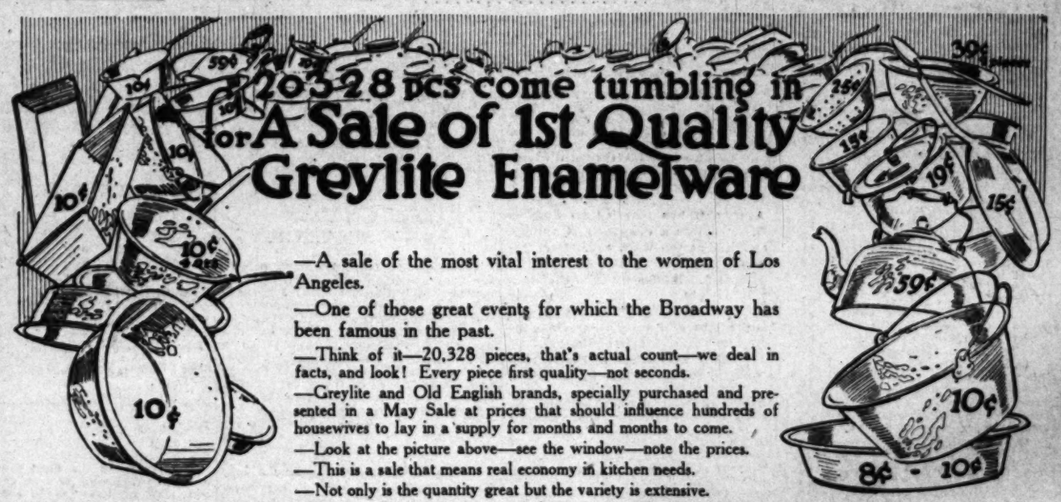
—Size 72x90, finished with flat center seam. They're hemstitched. Exceptional indeed at 43c.

Heavy Seamless Sheets 63c

—Look at the size, 81x90, including the hem. This is a House Furnishing special in aisle 6, at 63c.

Pepperell Sheets 63c 72x90 Seamless

—These are made from the genuine Pepperell sheeting. Noted for unusual wearing qualities. Size 72x90, seamless, 63c; also—
—63x90 at 58c. —72x99 at 68c.
—81x90 at 68c. —81x99 at 73c.



20,328 pcs come tumbling in for A Sale of 1st Quality Greylite Enamelware

—A sale of the most vital interest to the women of Los Angeles.

—One of those great events for which the Broadway has been famous in the past.

—Think of it—20,328 pieces, that's actual count—we deal in facts, and look! Every piece first quality—not seconds.

—Greylite and Old English brands, specially purchased and presented in a May Sale at prices that should influence hundreds of housewives to lay in a supply for months and months to come.

—Look at the picture above—see the window—note the prices.

—This is a sale that means real economy in kitchen needs.

—Not only is the quantity great but the variety is extensive.

—Take an inventory of your needs, then come Monday, Tuesday, Wednesday or any day this week, while quantities hold out.

LOOK! SAUCE PANS FOR 10c—Long-handled kind, that hold 4 quarts. Limit of two to a customer and no deliveries unless with other goods.

THEN SMALL PUDDING PANS 5c—and great large ones at 10c.

COVERED KETTLES 19c—with bail or long handle.

COLANDERS 19c—Just when you need them.

ENAMELWARE AT 10c—Deep pie plates, deep jelly cake pans, Boston pie plates, cake turners. Different size bread pans, 2 sizes flat bake pans, three sizes pudding pans.

ENAMELWARE AT 15c—are sink strainers, wash basins, long-handled lipped sauce pans, lipped frying pans, etc.

ENAMELWARE AT 25c—Long-handled lipped sauce pans, double-lipped sauce pans, wash basins, round colanders.

TEA KETTLES AT 59c.

BATTER BOWL AND SPOON 39c—for the two pieces.

LIPPED SAUCE PANS AT 20c, 22c, 29c and 33c.

DOUBLE COOKERS 50c.

WATER PAILS 45c, 50c and 60c.

Where Devil Breaks Out.

(Continued From First Page.)

sphere, but that we can make it better if we try. I don't feel called on to do much about it either way, but it's fun to watch the thing spin around.

* * *

During the past week I went back twenty-five or thirty years to see how the superman was acting up at that time. I took two squints at the creature through exceedingly ordinary glasses and I found myself ashamed of his motives, but enjoying his capers.

One of the views I took was through the eyes of Jose Echegaray, a Spaniard, whose play, called "The Great Galeoto," was written in 1881. Under the encouragement of the Drama League it has just been translated into English, and it makes good reading. It is not better than the stuff we have been reading of late, but it is different from most of it, and is as entertaining as it is disagreeable.

* * *

Galeoto means the go-between. It is the person or force bringing two other people together or keeping them apart. In this play it stands for the gossip of society at large, and the picture it draws of society is not pleasant, but it is true. Spain is no worse in this respect than any other country. Envy and idleness set tongues wagging the world over, and people are misjudged and misinterpreted wherever there is a chance to be heard or misunderstood.

Good will to man hasn't gone very deep yet. Half the time when people are talked about what is said is untrue, and the other half the time it is nobody's business if it is true. The wrong people get talked about, anyway. The innocent are obvious because they have nothing to conceal and the guilty are generally too prudent to make a show of themselves. People can be careful without having something to hide, but those with something to hide are always careful.

Gossip is never so kind as murder because it tortures without the mercy of death.

* * *

There are three acts, innumerable scenes, and a prologue to "The Great Galeoto." The author denominates a new scene every time someone comes in or goes off the stage. This is amusing, but not damaging.

The prologue is something of a mystery. It leaves one in a fine doubt as to whether Ernest, a young playwright, living in the home of Don Julian, and his young wife, is dreaming all of this sad confusion in order to put it into a play, or whether these three good people really suffer the disasters which the play inflicts upon them.

Most of us believe what makes us most comfortable about anything. It pleases me to believe that none of this happened except the prologue, and that the play was only written to show that this very fanciful young man let his imagination run riot in order to guess what could happen where the evil tongue of gossip is set wagging. I reach this conclusion because the gossipers are not personalized in the prologue, as they are in the play, which follows:

* * *

Don Severo is Don Julian's brother. With his wife and their imp of a son they share Don Julian's home. The boy, Ernest, is 26. He is the only son of a father who died abroad, and who was Don Julian's warm friend and great benefactor. Out of gratitude Don Julian brings Ernest immediately to his own home and the boy appears everywhere with Don Julian's lovely young wife.

Gossip is immediately busy with the situation, but it comes to the ears of the three happy people only through Don Severo, his wife and his son.

The love of money is the root of all evil, and this seems to be the trouble here. Don Julian is rich, and Don Severo and his family do not enjoy the idea of a partnership with one whom they regard as an interloper. They are both jealous and envious, and are no doubt responsible for the invention of much of this gossip. They introduce it with the devil's own cunning and keep at it until the high mind of Don Julian is poisoned and his tender heart lacerated.

Ernest leaves the house in a huff, but is later provoked to blows at a cafe where he hears the names of his benefactors taken lightly, and a duel is arranged for the next day.

Both Don Julian and his lovely wife hear about it yet neither tells the other that they know. She hurries to Ernest's apartments to beg him to give up the enterprise, and also to say good-by, since he is to leave the country the next day. Don Julian learns where the duel is to be held and fights it himself while his wife is pleading with Ernest. He is mortally wounded and when they bring him to Ernest's quarters his pride and love receive a greater than mortal hurt on finding his wife at the place. Now, as at all times in the past, every action and word of the young wife and of Ernest are misinterpreted to Don Julian by his jealous relatives, and when he dies in ignorance of the love and innocence of the young people, Ernest clasps Teodora, the girl widow, in his arms and defies the rest, telling them that he will give their invention shelter and that what gossip has created shall be true. "She is mine," he exclaims. "The world has so desired it, and its decision I accept. It has driven her to my arms."

* * *

In this argument the play abounds. Somewhere Ernest says, "I have been taught that gossip whether inspired by malice or not, begins in a lie and generally ends in truth. Does gossip, as it grows, disclose the hidden sin? Is it a reflex of the past or does it invent evil and give it existence? Does it set its accursed seal upon an existent fault or merely breed that which was yet not and furnish the occasion for wrong?"

In one scene the play gives in words a good picture of the gossips at work. Severo's son is telling what happened at the cafe. He says, "A name mentioned meant a reputation blasted. Broad handed, ready tongued, every living soul passed in their review. In this asylum of charity, in the midst of more smoke than an express train emits, between lifted glass the dropped cigarette ashes, with here and there a lump of sugar, the marble was converted for the nonce into a dissecting table; each woman was dishonored. Another glass of the old tap, a shout of laughter for each tipler's cup. In four clippings these lads left reputations ragged and the ladies rent to tatters."

* * *

This article is too near a close in its natural space allowance to take much of a dip into another play of better humor, but just as keen in its insight, written some eight years later by A. W. Pinero, always a master of technique and ever imparting to force a deep purpose, and a broad vision.

In "The Cabinet Minister" Pinero, as long ago as 1889, gave us a most vivid satire on English society and politics as well as on the part which the money lender often plays in these high circles.

With the deftness of a caricaturist he outlines the characters of the ten principals, while the four acts clearly define as many states through which the characters are carried.

* * *

A woman has married an English lord. She was a country girl and he found her at the wash tub. Her ambition leads him to the city and to Parliament. It also plunges the family into debt. She borrows money from her dressmaker's brother, and this precious pair force themselves into society through this obligation.

In reality they force themselves on to society, but never into it, and Pinero makes them the subjects of rare comedy as well as the subjects of malice and design for the strength of the plot.

A fool of a Scotch youth, who isn't such a fool after all, and the daughter of the English lady, are forced into an engagement that neither wants, but the girl breaks to engage herself to a free lance cousin who hates shams until his own attitude is in itself a pose, and a source of mirth.

Her mother learns what she thinks is the government's plan about a certain canal bill and weakly betrays her secret to her persecutors in order to be rid of their presence. The speculative value of this information would have been tremendous had it not been disastrous to the pair.

The lady's husband laughs at her and tells her the truth. This time she uses her knowledge for herself and makes her family rich. Then she promises never to risk other people's money again as well as to end her own extravagance so everyone dances and is happy.

* * *

These two plays are good illustrations of stage possibilities centered around the weakness and folly of human nature and they are also fine examples of how modern the last century could sometimes be.

MEN AND EVENTS.

Sixty-two years of constant service for the city of Chicago, with never a reprimand, is the record of John Agnew, the first building inspector to work for the city. Building Commissioner Henry Ericsson and his fellow associates presented Agnew with a gold watch on the anniversary. Agnew murmured a few words of thanks and said: "I have work to do; I'm nearly late now." With a hurried "good-by" he darted out the door.

George Thompson of Atchison, Kan., has sworn off voting for presidents. He has voted at every election since 1848 and, with the exception of Franklin, has never yet "won his vote." He says that either his judgment is poor or he is a hoodoo.

Fulfilling a promise which he made to his wife at the time of their marriage, although she has been dead sixteen years, Matthew Eler wore at his fifty-ninth wedding anniversary last week the silk hat which he wore before he was married. He has worn it on every wedding anniversary.

Of the seventy-seven employees of all grades of the Pennsylvania Railroad recently retired from the service and put upon its pension list, the champion long-time worker is Charles Dowell of Camden, N. J., who has served the company for fifty-three years and two months. On April 1 last he worked his final day for the company and now is free to do little but talk of the "good old times." There are only five other men recently pensioned who have served over a half a century.

Herman Gronniger, a farmer living near Atchison, Kan., has two automobiles, one for his family and the other to carry his hogs to market. He says the hogs paid for both of them and should have the use of one.

Apropos of eggs which are and are not fresh, one has been found in the tomb of an Egyptian child named Sextius Rufus, who lived about 1500 years ago, at Nikopolis.

GOODYEAR CO. 324 So. Broadway

GRATITUDE SALE

A TREMENDOUS SALE TO THE PEOPLE OF CALIFORNIA

To Celebrate the Phenomenal Success of the Goodyear Co., 324 So. Broadway

A great final clean-up of the year. Not a single garment will be carried over. Prices and profits no object. Read every item carefully. The Goodyear Co. stand back of every price quoted. The shrewd buyer will be on hand tomorrow. Hundreds of the finest and most wanted garments go on sale, including—

Street Coats, Auto Coats, Gabardines, Slipons

TRAVELING COATS—RAINCOATS—STEAMER COATS, STREET COATS, ETC.



Lot No. 1

Men's Elegant Cravenette Overcoats, some full lined, including a lot of short Top Coats broken sizes. You may find your size among them. Former selling prices, $7 to $15 . $3.75

Lot No. 4

Boys' Overcoats, Cravenetted. Closing Out Entire Line. Good Line of Sizes. Former Selling Price $10. Take Your Pick $2

Lot No. 5

Women's Serge Coats, Oxfords, Cheviots, Cravenettes, few have collars and cuffs trimmed. Will give splendid wear. These coats were formerly priced $7 to $10. Good assortment to select from at . $1.75



LOT No. 2

Men's unfinished black worsted cravenettes. Splendid values. Broken sizes. Regular selling price $25 . . . . . $7

LOT No. 3

Men's very choice gabardines, slipons, novelty worsteds, dressy street coats, former selling price $25 and $30.. $12.75



LOT No. 6

Women's Coats in blacks and blues and fancy mixtures, full length and three-quarter styles. Former selling price $10 to $15, $5

LOT No. 7

Women's Full Length Coats, Slipon style lined—Select assortment of coatings in newest of styles—Tango and novelty shades Former prices $15 to $25. A great bargain... $9.50

Garden Hose

Goodyear Garden Hose guaranteed one year. Regular 10c quality . . . 6½c

Auto Gloves

The $2 Kind $1.25

Auto Robes

Reduced to $4.25

LOT No. 8

—Women's coats in poplins, mohair, medium and small sizes, rubberized. Some of these have sold as high as $5. Come and take your choice for 50c

LOT No. 9

—Steamer coats and street coats of imported fabrics; new material; swagger English models. Former selling price $25.. $12.50

Goodyear Mold Hose

Nippo Brand. Guaranteed 2 Years
¾-inch, 22c kind 15c
½-inch
18c kind 13c

Store Open Saturday Evenings

Goodyear Co.
324 SOUTH BROADWAY

No Telephone or C. O. D. Orders. Plenty of Salesmen to Wait on You.

A SKIN OF BEAUTY IS A JOY FOREVER

Dr. T. FELIX GOURAUD'S
Oriental Cream
OR MAGICAL BEAUTIFIER



Removes Tan, Pimples, Freckles, Moth Patches, Rash and Skin Diseases, and every blemish on beauty, and defies detection. It has stood the test of 60 years, and is so harmless we taste it to be sure it is properly made. Accept no counterfeit of similar name. Dr. L. A. Sayre said to a lady of the Haut-ton (a patient): "As you ladies will use them, I recommend Gouraud's Cream" as the least harmful of all the skin preparations." For sale by all Druggists and Department Stores.

Ferd. T. Hopkins & Son, Props., 37 Great Jones St., N.Y.C.



The Frolaset Corset
At Corset That Laces In Front

IF you have wished for a better corset than you are wearing try a Frolaset and see if there isn't an improvement. Frolaset Front Lace Corsets include distinct models for every figure and embody all you can possibly ask for in style, comfort and quality.

Sold in Los Angeles Only by

Matheson
737-741 SOUTH BROADWAY



A Splendid
Chippendale 25c

—Crystal Glassware noted for the clearness of the glass, as well as the elegance of the lines—and for Monday many of the purchases any of the following articles for 25c.
—Two-handled Olive or Bon Bon Dish; 25c; Footed Comports at 25c; Berry Sugars, 25c; Spoon Trays, 25c; Berry Creamers, 25c; Vinegar Cruets, 25c; Glass Plates, 25c; Salts and Peppers (each) Handled Bon Bons, 25c—Fifth Floor.

27,000 Yards

—Such pretty, serviceable, attractive come to buy them—
—Twelve different weaves—each weave in just should center at Bullock's—certainly one
Dress Goods Bastine at 25c—Orange Blossom Batiste, at Bullock's exclusively. All 27 in. At 25c.
Dress Goods Linen at 25c—The splendid Linen suiting, a lustrous linen-like finish, all colors, 25c yard.
Dress Goods Zephyr at 25c—Imported British Zephyr Ginghams, a wonderful group of patterns.
Dress Brilliant at 25c—3000 yards, 27 ins. wide, white and colored grounds, dainty patterns.

Bull

Some Astonis

—One of the big features of the
—Regular size and outsize Petticoa
in a range of shades that runs the
—Even Jersey Top Petticoats inclu
without wrinkles—the petticoats of
ity of the silk and the workmanship
attractive—a Basement Store Attrac

500 Pairs Wome

—in a big feature offering for
on Monday—

—"I didn't kn
the Basement
day. Ever so
scope and cha

400 Yards Lace Flouncing 25c

—400 yards Shadow Flouncing running up to 17 inches in width—white and ecru—Many different patterns in the Basement Store—25c.

Lace at 3½c yd.

—Narrow wash laces and insertions—dainty patterns.

Remnants ½ Price

—Lace and embroidery remnants of useful lengths.

Middies at $1.00

—Sailor or Novelty Jack Tar Middy.
—The University Middy and other popular models—of White Cotton Duck.
—Each of them at $1.00.
—That's the price that will bring us many a wearing Monday.

Crash 5c yd.
—15-in. Bleached Crash Toweling with red borders. Basement Store, Monday, 5c yard.

Boy
—Styl
as the
—Dandy
tee most
course.
suits for
the youn
Browns,
for Boys.

Norfol
Boys' s

A Splendid Initial Stationery at 35c

Bullock's
Broadway at Seventh

See Bullock's other Big Advertisements in this paper. Important shopping news for every one.

Phones—Home 60411, Broadway 6462.

—a beautiful assortment of linen finish correspondence cards, dainty tints of blue, pink, lilac, buff and gray—steel die embossed with beautiful initials in harmonizing color to match the cards—24 in box with envelopes to match—35c. Correspondence Cards for which you are accustomed to paying more than twice this Monday price—35c box.

Bertin Paper 25c—Fine linen finish paper in quire boxes—at just half the usual price, Monday, 25c box.

Opens at 9:00 — Closes at 5:30

SUPERBA QUALITAS REGNAS

Heavy Taffeta Silk Parasols, $3.75

Chop Plates 25c

—Great big blue Japanese Plates that will make the prettiest plates for a Japanese garden or for a Chop plate, at 25c each—Fifth Floor.

Phones—Home 60411, Broadway 6462.

Bullock's
Broadway at Seventh

See Bullock's other Big Advertisements in this paper. Important shopping news for every one.

—Taffeta of the quality you might rightfully expect in a $5 parasol—

—And there are other ways in which they excel the ordinary $3.75 parasols

—the strong 8-ribbed frames and the long black handles with El Goyo cords.

—Parrot and cedar greens, purple, black, royal and peacock blues—$3.75. 1st floor.

Dresses! Sale! $15.00





$15.00

—There you have the story in a nutshell. A story that should attract and hold the interest of every woman who reads this announcement!

—And every woman who reads should make it a point to spread the news among her friends—*It's such unusual news of such unusually pretty dresses at a more than unusually low price.*

—Scores of the most bewitching styles we have seen for street, for afternoon, for semi-dress wear—from Fashion Artists whose names are used to conjure with. They have come under the charm of such radically low prices that, if we should use the superlative expressions of enthusiasm with which they have been greeted; if we could quote the comparative prices that have been used to state their merit—we would surely lay ourselves open to the charge of exaggeration.

—Suffice it to say—

—There are the Dearest Frocks of all this Summertime—Of Pongee—Crepe de Chine—Taffeta—Taffeta Changeant—Moire—Charmeuse—Foulard and Exquisite Flowered Silks—All to sell at $15—and such a bewildering array of styles—

—And shades! Look, there are Light Blue Dresses—Dresses of Copenhagen — Navy—Rose—Coral—Tango—Apricot—Leather—Mustard—Olive—Amethyst and other shades—in addition to beauties in white and black—

—In the novel Tunic and Bustle effects—

—There are the one-sided ruffled tunics—straight round tunics—single—double and triple tunics in any number of modifications—front drapes—side drapes and new peg drapings—as well as the extremely simple designs.

—Oh! there's a wonderful range—Perhaps when we say that we have had to take some reductions of almost 50% in regular stocks to create harmony of pricing—you may gain an idea of the unusual nature of the event—but it will be an idea, only.

—For an adequate understanding—you must see the Dresses themselves—One of the great economy happenings of the year in Fashiondom—$15.00 at Bullock's.



$19.50

Now! Midsummer Millinery

—The new season is inaugurated—and distinguished by Bullock's with extensive displays of beautiful, typical midsummer Hats—



—It's "The Day of the New" at Bullock's—the Day of the New Midsummer Millinery Fashions that are more brilliant than any midsummer season has seen before—and the third floor salons are like great flower gardens of style—delightful—cool—enchanting—filled with a myriad bloom.

—The loveliest trimmed Hats of the entire year—of Milan, Leghorn and Panama—strewn with Roses, Foliage and a glorious wealth of ribbon—

—The tailored styles that have been designed for golf, for motoring, for street and seashore wear—

—The Parisian modifications, the English walking styles, and the American Hats most charming of them all—

—As Bullock Hats have been notable for their distinctive style and rare becoming character—in season after season past—so will Bullock's Hats for midsummer be notable—They send out wireless waves of attractive power to every woman in Southern California and every woman should plan to visit the Hats from which they come—Monday—at Bullock's new 3rd floor.

7,000 Yards Cottons at 25c a Yard

—Such pretty, serviceable, attractive wash weaves at such an irresistible price—throngs should be on hand to buy them—

—Many different weaves—each weave in a complete range of colors and such dainty patterns—Your buying interest should center at Bullock's—certainly on Monday—

2000 Yards Crepeline 25c—27-in. Crepeline—a pretty Mannie Linen weave. Great variety. 25c.

Renfrew Novelties at 25c—36-in. Novelty Crepes. Plain, embroidered and Ratine stripes.

Windsor Costume Crepe 25c—A 31-in. Costume Crepe in plain colors. Many floral designs. 25c.

Striped Batiste at 25c—A pretty mixture with striped effects in colors. 25c yd.

"Rice Flakes" at 25c yd.—36-inch "Rice Flakes." One of the favorites for spring. 25c yard.

Shepherd Checks at 25c—1000 yards of Shepherd check suiting, small, medium, large checks.

Cotton Serge at 25c yard—Cream, wool finished serge, with fine black stripes, at 25c yard.

Para Suiting at 25c—36-in. Para suiting. A new granite weave. Mercerized.

—Then that Extraordinary Distribution of Suits at $19.50 will be Continued

—And many savings of as much as 50% will be made—

—Brilliant summer styles that show rare individuality in designing and in tailoring—

—At $19.50—Because of fortunate circumstances that drew Bullock's buyer to them at the proper time—share their fortune, Monday. Buy your new suit—Pay $19.50

Bullock's Basement Store

Thimbles 1c—Aluminum Thimbles.—Hairpins, four packages 5c.—Buttons 5c card. Basement Store.

Some Astonishing Silk Petticoats Are Priced at $2.95

—One of the big features of the Basement Store's big Petticoat Section—

—Regular size and outsize Petticoats of an excellent quality messalines—in a range of shades that runs the gamut of demand—

—Seven Jersey Top Petticoats included—the petticoats that fit snugly and without wrinkles—the petticoats of the very Now of Fashion—It's the quality of the silk and the workmanship that makes the value so magnetically attractive—a Basement Store Attraction, $2.95.



500 Pairs Women's Shoes $1.49

—in a big feature offering for women in the Basement Store on Monday—





—"I didn't know you carried women's shoes in the Basement Store"—said a customer the other day. Ever so many have been surprised at the scope and character of Bullock's Basement Shoe Store — its values have been a revelation to them—They may be to you—For there is a very extensive shoe store for women and men and children in the Basement Store—It is devoted to distributing good shoes at the lower prices, $2.50 and $3.00 particularly—and for Monday, it advertises this very important sale—

The Shoes at $1.49

—Most of them worth double—boots, Oxfords and pumps of excellent leathers—buttoned Oxfords of white duck with light turned soles included. Some styles in broken lots—but you'll find your size in more than one satisfactory style—all radically underpriced—$1.49 pair.

Boys' Suits $2.69

—Styles that appeal to boys as much as the values appeal to parents—

—Dandy Norfolk suits—neatly tailored and made in the most approved modes. Knickerbocker pants of course. Well made and neatly finished. Just the suits for street and school wear. Just the suit for the genuine real boy to wear for play and work. Browns, tans and mixtures in the Basement Store for Boys. Sizes 6 to 17 years at $2.69.

Norfolk caps for boys; neat patterns, 50c

Boys' silk Windsor ties, half price, 12½c

North Stairway—Special!

—The four tables that have taken the responsibility of Advertising and making well known the new North Stairway entrance to the Basement Store, say—

—"We're being more successful than we expected to be so soon—Hundreds of buyers have shared our values—

—"They have been delighted with them—with this new location of ours and the merchandise opportunities that it holds.

—"Monday—we have prepared some particularly strong items. Come down the North Stairway to the Basement store and share them—"

Women's Comfy Slippers at 59c Pair

—200 pairs—The popular House Slippers with padded soles—Every woman should own a pair—Black, Navy, Wine, Gray and Brown—All sizes in the lot—For a big attraction—Table One—Foot of North Stairway—Monday—59c pair.

Children's School Dresses at 59c Each

—Here is an item that should appeal particularly to mothers—and every mother of a little girl—Percale and Gingham Dresses—Sailor collar effects—Splendidly made—in a variety of colors and patterns—Sizes 2 to 12 years—at the wonderfully low price, 59c.

Ridiculous Sale—Odds and Ends 1c yd.

—One of those ridiculous sales that are simply impossible to keep away from. Odd pieces Laces, Insertions, Trimmings, Braid and Cord—in a big variety of shades and patterns—A crowd bringer at 1c yard.

Women's Stockings. A Sale at 8⅓c

Women's stockings that are worth buying—First quality black stockings—warranted stainless dye—spliced heels and toes—garter tops—A full range of sizes for women—8⅓c pair—3 pairs 25c.

Men's Underwear at 25c

—A great big table of values in Summer Underwear for Men—ready Monday, so that men and those interested in buying for men may share great values—

—There are Balbriggan garments—ankle length drawers; long and short sleeve shirts at 25c.

—There is Mesh Underwear at Half Price—Knee length drawers and long sleeve shirts—One of the best known makes—All sizes included, but not in each style—25c.

—There are Athletic Shirts and Drawers of Cross Barred Nainsook—Cut full and roomy—All sizes included—at 25c.

Mme. Ise'bell's Toilet Helps

—the famous Madame Ise'bell's Toilet Preparations are being exploited at Bullock's—

—Perhaps you have been reading this beauty specialist's talks on the care and culture of the skin that have been appearing in this paper—If so, you will be glad to know that a complete line of these preparations is now being carried by Bullock's—

—Skin Food and Wrinkle Paste—prevents and removes wrinkles by feeding the tissue and strengthening the muscles. 50c and $1.00.

—Turkish Bath Oil—a substitute for soap and water—gives the skin a smooth, healthy appearance. 50c and $1.00.

—Flesh Worm Eradicator—a splendid pore cleaner, removes blackheads and pimples—also acts as a bleach, clears the skin of freckles and moth patches. $1.00.

—Face Powder—gives the skin a soft, smooth finish—3 shades, natural, brunette and white, 50c.

—D. C. Depilatory Powder $1—removes superfluous hair instantly and without pain or injury to the skin. $1.00.

—Rose Blush Stick Rouge—for the lips—pocket size, 25c.

—Cold Cream—a cleansing and cooling cream, 50c and $2.00.

—Heatherbloom Talcum Powder 25c.



$1.45

$1.45

Hundreds of Waists at $1.45

—that are charged with the single responsibility of delighting women, Monday—

—Hundreds of perfectly surprising Blouses of Marquisette—Irresistible styles—Irresistibly well made to sell at an irresistibly low price—

—Hundreds of Blouses that are as different from the average as July is different from December—

—With high collars and V yokes, with low V necks and Ruffles, with open front and low V neck—

—Rich with Lace, Medallions and embroidered sprays and tucks—

—Then there are Bolero styles—

—Indeed it is wonderful how they can be made to sell for so little—as wonderful as it is that so many Blouses can be made so different, one from every other—and each endowed with so much individuality and magnetism—

Third Floor.

The Purchase of a Perfect Diamond

THE supply of perfect diamonds grows more limited every year; while under-grades and substitutes grow more plentiful and more difficult to discern.

In this day, more than ever before, your only infallible surety in the purchase of a diamond is absolute integrity and unvarying high standards upon the part of the house behind the sale.

Feagans & Co. restrict their diamonds to perfect gems only—and, in stones of ¼ carat and larger to the noted Jaeger, Blue River and Wesselton grades.

If you contemplate the purchase of a ring for yourself or for a cherished gift, or any other article of diamond jewelry, we feel certain you will find it greatly to your advantage to consult with us.

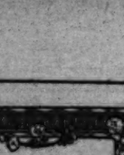
FEAGANS & COMPANY

Exclusive Jewelers: Society Stationers

218 West Fifth Street

Alexandria Hotel Bldg.

CREX Rugs Protect Dainty Frocks



For Your Protection

DROP comfortably before the window on a CREX rug and your white frock is insured against soil, for the CREX weave cannot hold dust or dirt. An occasional shake and sweeping over with a damp broom keeps the rug clean.

No other floor covering is so sanitary. This is why CREX is the universal choice of economical housekeepers for porches, nurseries and play rooms, as well as for vestibules, halls, dens, dining, living and bed rooms.

One never tires of CREX. The simple artistic weaves and beautiful color-effects make them harmonize with rich or simple interiors.

This summer replace your heavy woolen rugs with CREX. You will be pleased with their coolness, cleanliness and their faint slumber-promoting fragrance. CREX cannot retain heat because the material is impenetrable and non-conductive.

Insist upon guaranteed CREX. If you accept a substitute you may be disappointed. If you can't find sizes or patterns desired, select from your dealers' CREX life-like catalog. He can deliver in a few hours.



We would like to send our 1914 catalog to your home. A postal request will do.

CREX CARPET CO.

Dept. 22, 212 Fifth Ave., N. Y.

CALIFORNIANS FIND QUICK RELIEF FROM THEIR STOMACH AILMENTS

Hundreds of California people are needlessly suffering from stomach trouble while relief is near at hand. Many have found swift relief and health by the use of Mayr's Wonderful Stomach Remedy.

The first dose convinces—no long treatment.

Here is what two Californians say:

L. C. JONES, Martinez, Cal.—"I took Mayr's Wonderful Stomach Remedy with most pleasing and surprising results. My trouble has principally been gastritis, with gas around my heart at times so bad I thought I was going to die."

R. W. GRAY, 5878 Moneta avenue, Los Angeles, Cal.—"My wife and I have both taken Mayr's Wonderful Stomach Remedy and both are well now. If I should get sick I would sure send for more."

These expressions are extracts from letters. Thousands of other letters like them show how this remedy has proven itself to thousands. It is quick and safe. It is known all over the nation.

Mayr's Wonderful Stomach Remedy clears the digestive tract of mucoid accretions and poisonous matter. It brings swift relief to sufferers from stomach, liver and bowel ailments. Many declare it has saved them from dangerous operations and many are sure it has saved their lives.

Because of the remarkable success of this remedy there are many imitators; so be cautious. Be sure it's MAYR'S. Go to The Owl Drug Co.'s Stores and ask about the wonderful results it has been accomplishing—or send to Geo. H. Mayr, Mfg. Chemist, 154-156 Whiting st., Chicago, Ill., for free book on stomach ailments and many grateful letters from people who have been restored. Any druggist can tell you its wonderful results.

PHYSICIANS PRESCRIBE

STOMALIX

with confidence, knowing it to be the quickest and most effective Remedy in severe cases of

Indigestion, Dyspepsia, Ulcerated Stomach, Catarrh of the Bowels, Dysentery, Gastric Pain, Heartburn, Vomiting, Loss of Appetite.

It is a Wonder Worker for the Stomach. Equally Effective for Child & Adult.

SOLD BY ALL DRUGGISTS, OR

E. FOUGERA & CO., Inc. (Agents U. S.) 90 Beekman St., New York

BOOKS Bargains in Books

Stratford & Green, 642-44 Main St.

Main 8655 F3970

M. Nordin Makes up-to-date fancy dresses and suits of silk or other material — of your own if desired—or furnished by us at very reasonable prices. 342 S. Broadway.

B. J. BIANCHI—LADIES' TAILOR

Guarantees perfect fit and workmanship. Suits marked $40 and $45 now $27.50.

130 WEST 17TH STREET

THE ADVENTURES OF KATHLYN.

BY HAROLD MAC GRATH.

SYNOPSIS.

Kathlyn Hare, believing her father, Col. Hare, in peril, has summoned her, leaves her home in California to go to him in Allaha, India. Umballah, pretender to the throne of that principality, has imprisoned the colonel, named by the late king as his heir, because he fears the American may insist on his royal rights. Upon her arrival in Allaha Kathlyn is informed by Umballah that her father being dead, she is to be queen and must marry him forthwith. Because of her refusal she is sentenced to undergo two ordeals with wild beasts.

John Bruce, an American and fellow-passenger on the boat which brought Kathlyn to Allaha, saves her life. The elephant which carries her from the scene of her trials becomes frightened and runs way, separating her from Bruce and the rest of the party. After a ride filled with peril Kathlyn takes refuge in a ruined temple, but her haven is also the abode of a lion and she is forced to flee from it. She finds a retreat in the jungle, only to fall into the hands of a band of slave traders, who bring her to Allaha to the public mart. She is sold to Umballah, who, finding her still unsubmissive, throws her into the dungeons with her father.

Bruce and his friends effect the release of Kathlyn and the colonel, and the fugitives are given shelter in the palace of Bala Khan. Supplied with camels and servants by that hospitable prince, the party endeavors to reach the coast, but is overpowered by a band of brigands, and the encounter results in the colonel being delivered to Umballah. Kathlyn and Bruce escape from their captors and return to Allaha, where Kathlyn learns that her father, while nominally king, is in reality a prisoner. Kathlyn's resourcefulness and bravery are the means of rescuing him, and once more they steal away from Allaha, but return broken-hearted when they learn that Winnie, Kathlyn's young sister, has come to India. Umballah makes her a prisoner. She is forced to enter the palace and in turn is crowned queen of Allaha.

One attempt to get Winnie out of the closely-guarded palace almost costs Kathlyn her life, but the second plan succeeds, and Kathlyn and Winnie, their father and Bruce find a hiding place in the home of their Indian friend, Ramabai, and his wife, Pundita. The latter is the lawful queen of Allaha and public sentiment in her favor is growing. The people at last, weary of Umballah's misrule, rise against him, with Ramabai, at their head and the colonel and Bruce fighting under him. Kathyn has been left at home, but when tidings that the revolutionists have been defeated reach her she rushes out and assumes command of the scattered forces. Her presence inspires them with fresh courage and under her leadership the tide is turned and the rebels are victorious.

The photodramas corresponding to the installments of "The Adventures of Kathlyn" may be seen at a number of the leading moving picture theaters. By this unique arrangement with the Selig Polyscope Company, it is therefore possible not only to read "The Adventures of Kathlyn" in this paper, but also to keep pace with each installment of it at the moving picture theater.

[Copyright, 1914, by Harold MacGrath.]

CHAPTER XX.

THEY tell of it to this day in Allaha. To be sure, they will elaborate and prevaricate, twist and distort, as only the Asiatic knows how, having an innate horror of brevity and directness; but the basic truth of Kathlyn's exploit is held intact. The hoary old beggar who sits with his beggar's bowl near the steps of the mosque, loquacious, verbose, and flowery, for an 8-ana piece will tell you the tale, which happened all of thirty years ago.

"Thanks, Huzoor!" he will begin, carefully scrutinizing the coin and testing its solidity between two fine rows of teeth for a man of 70. "Ah, that was a day! It was like a day I knew in Delhi, when I was a child; for I saw the Great Mutiny. I saw the powder magazine. . . . Ah, yes, Huzoor; it is about the white goddess that you wish to know. But help me over to Ali's coffee house, for it is hot here, and it is a long story."

So you take the old rascal over to and seat him under the umbrellas of Ali, and you will buy him a sugar drink and a smoke from a water bottle, he having brought forth suggestively a cracked amber mouthpiece.

"Huzoor, she came out of nowhere, in a chain armor that shone like rippling water in the sunshine. She was tall and lithe and vigorous, and as beautiful as a dream of paradise.

"When we saw the Sahibs and Ramabai trapped by the cowardly soldiers of the palace we found ourselves without a head. The men who led us had vanished. We huddled like sheep, scattered, formed, fired aimlessly, began to run away. And brave old Lal Singh, with a bullet through his stomach, staggered off. We were without hope. We were brave enough, but bravery has to be directed. We knew only part of Ramabai's plans."

"And what about this man Ahmed?"

"As the kite flies, he ran back to the house of Ramabai when everything had apparently come to an end. For Ahmed loved the white goddess even as you and I love life. He was brave, but as the serpent is—wisely. Did not the white queen of all the English give him a bit of copper to wear on his breast because he was wise as well as brave?"

The old beggar tilted his cup without touching it with his lips and let the sweetened water trickle down his throat.

"When one is old, one is always thirsty," he observed. "To go on. So there we were, like sheep. The majority of us did not have sense enough to run away. Huzoor, Umballah had lined up the white men and Ramabai against the wall in the throne room and was about to send them to their gods, when suddenly I noticed a commotion in the rear of us. A pathway seemed to be hewn out among us. We were thrown about like sticks in a whirlpool.

"And then I saw her! Ah, Protector of the Poor, you white people rule the world because you always know what you want and when you want it. But it is not natural for us brown people to think and act quickly at the same time. I saw her; and I thought at first that the gates of paradise had opened and Allah himself had sent her down among us."

The water bubbles in the bowl of the pipe and a thin stream of smoke trickles from his bearded lips. You must have patience, for he will tell this tale only in his own fashion.

"Straight to the palace steps she ran, waving her arms. Behold! She spoke to us in her own tongue, but Allah is witness that we understood what she was saying. First we grew ashamed, then we stopped running, then we became men, Huzoor. The lead tubes began to speak again; and we too found our voices. With yells we followed. And there was battle, battle, battle, to the very foot of the throne.

"She threw herself between the leveled guns and her people. The soldiers could not fire. And Umballah, seeing that in truth he had lost this time—Umballah fled toward the corridors, and none was quick enough to prevent him."

"But we went shouting after him, through this corridor and that. We could not find him. It seems he escaped through one of the chambers in the zenana."

A shrilling of fifes and a rattling of drums distract you and break in upon the story. A company of trim, wiry Gurkhas tramp past, and you know by the flag they carry under whose rule Allaha works out its destiny today.

"What became of the captain of the guards?"

"He was ordered to the arena lions. But we saved him, loosing the arena lions to do so. Huzoor, I am thirsty again."

And you buy him another cup of sweetened water.

"But we cheered the white goddess that day! There are men who will swear that her feet never touched the earth as she walked. But I knew that she was the daughter of Colonel Sahib, and that she had red blood in her veins, like the rest of us. Women are mysteries. Here was one who fought like an ancient warrior; and yet she swooned in her father's arms! That is all today, Huzoor. I am an old man, and my throat dries quickly. Come tomorrow and I will tell you more."

But tomorrow comes to find you interested in something else; and the old beggar juggles his bowl before the steps of the mosque, patiently waiting for another listener.

"Kit, Kit!" cried Kathlyn's father when she came to her senses. "My girl, my girl!"

"Dad!"

"How could you do it?"

"Do what?" vaguely.

"Lead a forlorn cause to victory; you, a girl!"

She brushed back the hair which tumbled about her eyes, glanced at the powder-stained faces grouped about her, glanced at the toppled throne, at Bruce, at Ramabai. She made an effort to explain, but the words would not come.

"I would not question her," said Bruce to the colonel. "For my part, I never so thoroughly believed in God as I do now. She does not realize what she has done."

The colonel bent his head reverently.

"We owe our lives to her," said Ramabai. "Somewhere in the dim ages there was a great mother, and today her soul entered the memsahib."

"Mine!" murmured Bruce. "This beautiful, strange woman is mine! God send the day quickly when I can take her in my arms and guard her! Ramabai," he said aloud, "go to the balcony and proclaim Pundita queen. Let us have done with this before there is any chance of Umballah recovering. What shall we do with the council?"

"Wait!" responded Ramabai. "It is for another to say." And he pointed to the marble flags at his feet.

And all understood what honor meant to this man of dark skin.

"Now," he continued, "I wish to go home at once. We will leave a sufficient guard here to watch over the palace. My wife waits; and the death of Lal Singh may have——"

The same thought flashed through Kathlyn's mind; the dagger. Dying, Lal Singh had declared that Ramabai was a prisoner; and well would Pundita comprehend what that meant.

"Yes, yes! let us go quickly!" Kathlyn cried. Pundita might be dead and Winnie crazed with grief.

They left the palace immediately.

The overthrow of Umballah seemed to be complete. Everywhere the soldiers surrendered, for it was better to have food in the stomach than lead. Tomorrow there would be many a pyre at the burning ghats, but today was a day of victory.

Every one began to hunt for Umballah. There was as yet no price on his head; it was the zest of hunting only that set the people to it. They ran in and out of Umballah's house, and were not above looting, though word had gone forth that Ramabai would have every looter shot if found in the act. But search as they would, they could find no trace of Umballah.

A woman who loved him—the only one loyal to him in all Allaha that day—had hidden him in a palanquin in the garden of brides. Crouched down in the narrow space shuddering at the sound of shots, whether near or far, dying a thousand deaths, wishing he had never been taken from the gutter, willing to give up his jewels, his plate, simply to live.

The woman of the senana, when the tumult died away completely, found some slaves. She made them divest themselves of the royal turbans and assume ordinary white ones. Then she told them to carry the palanquin to a certain house in the fruit bazaar, to go by side streets, alleys, passages, to avoid all gatherings. Once in the house of her sister, the dancer, Umballah would be safe till he could secretly return to his own house and enter the secret chamber.

When Kathlyn left the palace a thunder of cheers greeted her. Kathlyn was forced to mount the durbar throne, much as she longed to be off. But Bruce anticipated her thought and dispatched one of the revolutionists to the house of Ramabai. Kathlyn held out her hands toward the excited populace, then turned to Ramabai expressively. Ramabai, calm and unruffled as ever, stepped forward and was about to address the people, when the disheveled captain of the guard, whom Umballah had sent to the arena lions, pushed his way to the foot of the platform.

"The arena lions have escaped!"

And there were a dozen lions in all, strong, cruel, and no doubt hungry!

Panic. Men who had been at each other's throat, bravely and hardily, turned and fled. It was a foolish panic, senseless, but, like all panics, uncontrollable. Those on the platform ran down the steps and at once were swallowed up by the pressing, trampling crowd.

Bruce and the colonel, believing that Kathlyn was behind them, fought their way to a clearing, determined to secure nets and take the lions alive. When they turned Kathlyn was gone. For a moment the two men stood as if paralyzed. Then Bruce relieved the tension by smiling. He laid his hand on the colonel's shoulder.

"She has lost us; but that will not matter. Ordinarily I should be wild with anxiety; but today Kathlyn may go where she will, and nothing but awe and reverence will follow her. Besides, she has her revolver."

"I believe you're right. She will miss us and start right off for Ramabai's. Boy, she is a goddess. She is supernatural."

"She was this morning. As God is judge, I do not believe she understands or ever will understand what she did. You noticed her eyes? They were like those of a person in a trance. Think of it. To turn the tide at the supreme moment! That coat of mail; her hair falling about her head. . . . Ah, colonel, what's the use of beating about the bush? You know I love her. Will you give her to me?"

Without a moment's hesitation the colonel said: "Yes, John. You have proved yourself a man. God bless you both! But we're not out of the woods yet. We've got to find Umballah and lock him up. When that's done I'll be able to breathe."

"I believe it is as Ahmed says: We'll all pull out of this safely in the end. Now, let's go and get the nets. There will not be a dozen men in the whole town who will have sense enough to shoot the lions as they appear. They'll howl and run for shelter. Ramabai's welcome to Allaha. Hi, there's one now; see, coming round the corner! I'll pot him."

But ere Bruce could level his weapon the lion turned back, perhaps frightened at the clamor.

Kathlyn was not alarmed upon finding herself separated from the two men she loved so well. Her only concern was to avoid being knocked down and trampled upon. She knew animals. If left quietly to themselves the lions would make for the jungle, but if harried or frightened they would maul any one within reach.

Kathlyn was packed in rather closely, and she was carried past the street which led to the house of Ramabai, though she struggled desperately to push through. She was presently carried into the bazaars. The people in their senseless flight tried to do what they could for her, but self-preservation was their first thought. And it wasn't the cleanest smelling crowd in the world, either.

At the same time Kathlyn was fighting vigorously to get free of the mob, Winnie was struggling with Pundita, striving to wrench the dagger from the grief-stricken wife's hand.

"No, no, Pundita!"

"Let me go. My lord is dead, and I wish to follow!"

"You are a Christian!"

"Ai, ai!"

"But he may not be dead. Help, help!"

"Is not Lal Singh there dead? Is that not proof?"

Hither and thither across the floor they fought. But Winnie soon realized that Pundita, being in a frenzy, was strongest. The struggle ended quickly, however, but not through Winnie's efforts. Pundita did something unoriental; she fainted, dragging Winnie to the floor with her. The young girl's head came into contact with the wall, and she was stunned for a moment. Upon sitting up she did not know exactly where she was. But the calm, high bred face of the dead Lal Singh recalled the situation clearly, and she went about the resuscitation of Pundita.

As the latter's eyes opened wildly Winnie heard a pounding at the door. She was pulled two ways. If she answered the summons Pundita might take advantage of her absence and kill herself. Again, it might be the help for which she had called.

Instinctively she snatched up the fallen dagger, ran to the door, peered out cautiously, and recognized one of the revolutionists who had left the house but an hour or two since. She flung open the door.

"Pundita?" cried the man.

Winnie caught him by the sleeve and dragged him into the chamber . . . just in time. The distracted Pundita had plucked another dagger from the wall, and the man stayed her arm even as she struck.

"Highness," he cried, "he lives!" And he recounted the startling events of the morning, the treachery of the palace troops, the coming of Kathlyn in chain armor, the turn of the tide.

"They live!" cried Pundita, and covered her face.

Winnie had not understood a word said, but the expression on Pundita's face was illuminative. She threw her arms around the native woman, and the two of them wept in common. All human beings have two faculties alike, that of weeping and laughing.

To return to Kathlyn; by and by she was able to slip into a doorway, and the bawling rabble passed on down the narrow street. The house was deserted, and the hallway and what had been a booth was filled with rubbish. Kathlyn, as she leaned breathlessly against the door, felt it give. And very glad she was of this knowledge a moment later, when two lions galloped into the street, their manes stiff, their tails arched. Doubtless, they were badly frightened.

Kathlyn reached for the revolver she carried and fired at the animals, not expecting to hit one of them, but hoping that the noise of the firearms would swerve them into the passage across the way. Instead, they came straight to where she stood.

She stepped inside and slammed the door, holding it and feeling about in vein for lock or bolt.

Evidently the lions had halted outside, undecided, for she could hear them sniffling at the doorsill. If they leaped she was lost, for she could not hope to hold the door against the onrush of beasts as heavy as these lions were.

Elsewhere in the bazaars the colonel, Bruce and Ahmed were setting nets for the recapture of the lions, quite confident that Kathlyn was by this time safe in the haven of Ramabai's house.

The girl glanced hurriedly over her shoulder toward the dim, rickety staircase. The moment the sniffling ceased she withdrew from the door and ran up the stairs to the first landing, to find all these doors lockless! A crash below announced that the lions had heard her and had entered. There was a second flight, and up this flew the girl. She might fire at the beasts, and even if she succeeded in hitting them it would serve only to madden them. One cannot kill lions with a toy.

Still lockless doors! No safety.

She then espied a ladder which gave to the roof top, and up this she climbed. They could not possibly follow her up the ladder, and as she reached the top and it turned back at her presence, she knew that for the present she had nothing to fear from the lions.

The interior of the house was of the flimsiest wood, slovenly put together. Along the roof was a parapet. She left the trap open so that she could see all that went on below. Almost as she looked the tawny bodies swept up to the foot of the ladder and there remained, snarling and spitting and reaching up as far as they could. Somewhere on the way Kathlyn knew that these lions had tasted blood.

It was in this street dwelt the sister of the woman in the zenana, the woman who loved Umballah.

Kathlyn leaned over the parapet. the street was totally deserted. All the doors of the shops were closed and the windows shut. She must fight it out alone. She drew a deep breath and squared her shoulders, a trick she had long ago learned from her father. She had fought battles alone ere this, so she was not without confidence. Perhaps the lions, finding their efforts futile, would depart. She must wait.

It grew to noon. The sun beat down upon her savagely. Here and there she could see fires in the city. Pillage. The muezzin's tower of the mosque was like a finger pointing to heaven. She could even glimpse a patch of white stucco which belonged to the palace.

And she had fought her way that morning to the steps of the palace, as the daughter of the Goth had scaled the steps of the Quirinal in Rome! It was unbelievable! She could not remember anything but the dead Lal Singh and the strong arms of her father as she came out of her swoon. And she had turned defeat into victory! She drew her hand across her eyes.

One of the lions sent up a nerve-shaking roar; but Kathlyn did not stir.

Silence.

Ten, around the passage she saw a palanquin, carried by slaves. She leaned far over.

"Help!" she cried. "Help!"

The bearers paused abruptly, and the curtain of the palanquin was swept back. The dark, sinister visage of Umballah was revealed.

"Thou?" he said. Then his laughter rose up to the girl, motionless through her terror. "Come down, O houri of Saadi! Come to the arms of Durga Ram, who loves you! Wilt not? Woo to thee!" dropping his mockery.

"Yes, Durga Ram, it is I!" replied Kathlyn, finding her voice. Insensate rage usurping the throne of terror. "Here I am; come and take me!"

Let him face the lions!

Umballah left the palanquin, opened the door of the house, espied the rubbish in the hall; was in the act of mounting the first steps when one of the lions roared again. Drunk as he was, filled with a drunkard's courage, Umballah started back. The lions! Out into the street he went. He turned to the bearers and ordered them to fire the inflammables in the hall. But they refused, for they recognized the chain armor. Mad with rage, Umballah struck at them, entered the hall again, and threw a lighted match into the rubbish.

He left the horrified bearers and staggered to the house, where he was to find shelter. He was admitted, the door closed and barred. From a window he watched the progress of the fire. At last! He would pass from Allaha, but not without his revenge. It was sweet! She could not escape; the lions would bar the way till it was too late. Let her God save her if he could!

The smoke rose quickly. It volleyed and poured out of the windows, thick and black. Flame tongues darted hither and yon. Higher and higher, till at length the form on the parapet was no longer visible.

Umballah took from his cummerbund his last bottle of wine, broke the neck against the window sill and drank, cutting his lips as he did so.

(To Be Continued Next Sunday.)

SOCIETY.

Brawley.

DELIGHTFUL in every way was the dinner party given Tuesday evening at the home of Mr. and Mrs. Jerry Sweeney, when Mrs. Sweeney and Mrs. Leo Malan entertained a number of guests in honor of Miss Martha Malan. The dining-room was beautiful with its table of snowy linen decorated with deep red carnations and smilax. Each place was noted by a carnation bearing the name of the guest. During the dinner telegrams were received for the guests. Each one had a personal touch, most of them bearing news amusing to all, though a little embarassing to some. The last brought by the small messenger boy, Rowland Malan, was given to Mrs. Hurlburt, who read that Mr. and Mrs. R. Malan announce the engagement of their daughter, Miss Martha Malan, to Leslie Lyall. As the announcement was read, Mr. Lyall appeared on the scene, and picking from the table a white rose, took from its fragrant petals the engagement ring, and placed it on Miss Malan's finger. Congratulations were then extended. Those enjoying the hospitality were Mrs. Sarah Hurlburt. Misses Hurlburt, Thornton, Lyall, Clippinger, Mahan, Longnecker, Hart, Ealton, Golberg, Young Malan and Wither.

The Five Hundred Club was entertained at the home of Mrs. H. L. Fulton, Wednesday afternoon. Mrs. Fulton was assisted by Mrs. Frank Long.

R. E. Wills has gone to Los Angeles to join his family for several weeks. Mrs. Wills and daughters have but recently returned from an extended European trip.

Miss Mollie Brand of San Pedro is the guest of Mr. and Mrs. Curt Holland.

The Pastor's Aid of the First Presbyterian Church of Brawley was entertained at the home of Mrs. B. F. Newby, Thursday afternoon.

Ontario.

NEARLY 100 early settlers of the city enjoyed a social evening Tuesday when the Ontario Pioneer Society entertained at the home of Councilman and Mrs. J. Perry Ensley, No. 126 West D street. A musical programme was greatly enjoyed, among those taking part being Miss Constance Minter, Mrs. William P. Terrill and E. Stanton Smith. Mrs. Christine Locke, aged 90 years, as the oldest pioneer present, was the guest of honor.

Mrs. Frank Monroe Taylor was hostess Tuesday afternoon at her home, No. 425 West E street, to a number of her friends at a bridge luncheon. Dorothy Perkins roses were used effectively in decoration. The prize, a dainty piece of hand-painted China, was captured by Mrs. Charles Crombie Allen. Luncheon covers were arranged for Miss Ala Ballou, Miss Katheryn Salter, Miss Muriel Hamilton, Mrs. Lester Ray Kennedy, Mrs. William Starbuck Fenton, Mrs. Charles Crombie Allen, Mrs. John Stewart Ingalls and Mrs. Taylor.

Mrs. Charles Otis Goss entertained a few of her friends Wednesday afternoon with a Five Hundred party at her home, No. 945 North Euclid avenue. Rhea Reed roses were used in decoration. The games were followed by a tempting collation. Mrs. Goss's guests included Mrs. Wellington Arthur Freemire, Mrs. George Tillotson Barr, Mrs. Lewis Hugo Mertz, Mrs. Oliver D. Chapman, Mrs. Osman N. Steele, Mrs. Carleton Y. James, Mrs. E. P. Millard, Mrs. Herbert Isbell Ross, Mrs. Abraham Lewis Hill, Mrs. Jacob Jesson, Mrs. Frank C. Bell and Mrs. Edward B. Martin.

Miss Aileen Hatcher was hostess Saturday evening at her home, No. 425 West D street, at a charmingly informal dancing party. White roses, sweet peas and ferns added to the attractiveness of the rooms. Light refreshments were served throughout the evening by Miss Huidah Berger and Miss Winnifred Mitchell. Miss Hatcher's guests included Mr. and Mrs. Archie D. Marshall, Miss Isabel Otis Cheeley, Miss Isabel Dunn, Miss Ruby Hobbs, Miss Miss Sara Beeler, Miss Jack Gaylord, Chester Dyer, Ralph Jessen and Warren Abbott and Harvey S. Abbott, who whist Saturday evening at bungalow home in North avenue. Three tables were play and the games were a collation. The guests and Mrs. Jesse Bell and Mrs. Wellington Arthur Mr. and Mrs. John Brown Mr. and Mrs. John Brown Mrs. Clifford C. Graham, Mr. and Mrs. Jacob Jessen, Lewis Hugo Mertz and Mr. Pike.

Pomona.

MISSES Faye Gamer and Teague entertained at a door Five Hundred party at the home of the former on the avenue on Tuesday afternoon, preliminary to Miss Hazel who will be married in June son Thomas of this city. afternoon a shower of articles presented to the by the guests assembled ment. Refreshments were served the card tables, under the acacia trees.

Mrs. J. W. Williams the Pomona Woman's Club home on West Monterey Monday afternoon. Miss bell and H. A. Mitchell read of the recent State Federation held in Riverside. public libraries, read poets, and there were papers given by Miss Bray and S. J. Cleaver.

Rev. and Mrs. A. B. daughter, Florence, who Mexico during the recent rived here this week for Ariz.

Mrs. Abigail Merriam celebrated her ninety-second at the home of her J. D. McClenny, on street, on Monday; a was Mrs. Louise Beach. Mrs. Merriam congratulations of many is active and takes an the affairs of the day.

Mr. and Mrs. John P. Rev. and Mrs. Albert passed part of the week ego, attending the nia Congregational

Miss Bertha Weber avenue is passing a geles.

Mrs. L. A. Colwell Gibbs street is ents, Mr. and Mrs. well, of Asteria, Or.,

Colton.

ONE of the gayest weeks indulged in by a ly congenial social folk, was the evening day for which Mrs. heard threw open her By way of ordering the function bestowed style, the entertainers being those among the elaborate bent for thirty revealed in the evening which was conducted sumptuous late-hour

Monday evening was of the Dozen and Two dion at the home of Davenport. In the rear young women served Rambler roses last in the course of the at the refreshment note was introduced, fective in the table guests of the club were trude Zempelhoff, bell and Miss Lila Little Miss Catherine was 4 years old on brother, Master George, ing on seven," were to twenty-two playmates mer's anniversary of their parents, B. Caster. Games furnished a frolic birthday feast long pink-decked Evelyn Teller, Carol Aileen and Ruth Parmer, Lillian Reeves, Margaret Montague, Erskell and Howard West, Louis Filanz, George Harry Moore, Johnny Sanford, Frank Crane.

That their friends might them members of Pastor's Aid held ing Tuesday at the sulted most throng in attendance literary programme hours and refreshments and cake were not of the good time.

Anaheim.

MISS ANNA at Ramona Hall evening, in honor fred Melrose whose engagement nounced. Whist was evening, after which sembled for a collation. Mr. Cooper of hearty wishes for ney, as he leaves conclude his trip but will return early year to claim his they will make their

Among the guests may be numbered McClellan, daughter W. F. McClellan, which was held at at 10 o'clock. performed by Rev. the presence of a relatives, and the simple but Later Mr. and Mrs. Catalina, where honeymoon. Their their many friends after June 1.

There have been mors of weddings will be the culmination wedding ceremony Mrs. Frank Bonsall held early next will be a formal home on South covers were laid intimate friends second and most will take place at the Odd Fellows expected that a hundred will be in attendance, been issued.

Hugo Jansen's wild white steer distinctive scheme is the Vern Wheeler, the members of the Baraca class of Music and amusement for the after which were served.

Mr. and Mrs. spent the week at Redondo, at the Hotel Virginia, accompanied by Mrs. Mr. and Mrs. Fred

FICTION.

REACTIONARY ROMANCE.

By Joseph Conrad. Doubleday, Page & Co., New York.

JOSEPH CONRAD is a name that we are hearing a deal about; more will be heard before many moons. He has lived in comparative obscurity for many years. Several persons of literary authority have sounded their trumpets for him, and now we have a great many critics puffing away at their little tin horns trying to get in tune with the orchestration of praise.

Mr. Conrad is deserving—so deserving as to be distinctive that he warrants something more than the profusion of all-commendative complimentary terms presented in a manner that is rather disgustingly, but appropriately, called slobbering.

His latest book is "Chance;" it is written on the supposition that sheer chance may play as fate the courses that direct or influence our entire lives. Briefly the story is this:

Powell, a young second mate, gets a berth by "chance" with Capt. Anthony. The captain has just married Flora de Barral, who feels herself unworthy of love, and is the daughter of a notorious swindler. De Barral is released from prison rather than in mind, and taken on the ship by the captain and wife. Powell sees much of them; by "chance" saves the life of the captain. Later, after the ship sinks and the captain is lost, Powell becomes closely related to Mrs. Anthony.

The average reader will not care for Mr. Conrad's plot or style. The style is individual and somewhat heavy, but not without charm. In "Chance" practically the entire story is told by Marlow (a favorite character although the author also introduces the first person for himself. Sometimes—quotation marks being omitted—it requires intuition to determine whether the author or Marlow is talking.

The plot is put together in segments—episodes that may be taken as small stories—and the whole formed into something of a literary mosaic that does not display a design until almost completed. The technical skill to write the story as it is written indicates that Mr. Conrad has a master ability or wonderful patience. The theme of the plot is constructed is remarkable—not likely to develop into a vogue because of the extra care and work it demands of the author, and the leisurely time it takes into the story imposed upon the reader.

Mr. Conrad is always calm; instead of working excitement he takes the thrill out of dramatic situations. He shows a symbolist, but not an affectionate, interest in his characters; he is placidly realistic and has nothing to do with peccant humanity and to the ordinary reader—who is a very poor judge of merit—will appear rather tedious. He is more interested in how the characters think, feel and say, than in what they do, and his books are anathema to excited romances, galloping, blood-curdling narratives, and that form of psychology dealing with erotics. But with all of his greatness and ability, there is no adequate excuse for calling "Chance" somewhat tedious. It is a book for those who drink and meditate, rather than for those who merely read.

GHOSTS OF A DEAD PART.

GHOST MEETS GHOST. By William De Morgan. Henry Holt & Co., New York.

IF WE read "When Ghost Meets Ghost" one good reason becomes apparent why it is almost 900 pages in length. Mr. De Morgan seems to have had a grand time writing it. The book is filled with his soft, indirect, whimsical humor, and on every page we venture to say it is possible to point to some sentence that must have led him to smile as he wrote it.

"When Ghost Meets Ghost" is a De Morgan story after his earlier manner, before the Renaissance and Restoration had been unearthed, and the plot goes wandering through London streets up and down byways and alleyways. It is a ghost story, told for those who don't read ghost stories. In the brief space of a short review it is possible to give no more than a mere outline of the theme he has undertaken to develop. Two sisters, twins, so nearly alike in appearance that those who loved them often mistook them for each other, are separated for many years before. One goes with a husband to Australia, leaving a 4-year-old daughter, and, through malicious gossip, the sisters are estranged and come to hate each other as dead. It has happened that for twenty-five years they have lived not far apart. The husband and daughter and sister often meet; but the years and interests concern them, so that the relationship remains unsuspected by them. A very incident pulls back the curtain of the past—and as ghost meeting ghost, the sisters stand face to face. The book is full of incidents, full of life; there is some excuse for thinking that De Morgan rather verbose at times, we are indebted to him for an intimate insight into Bohemian life and especially all that pertains to the police court—Sapp's court where Aunt Sally and Uncle Mo live, and about whom the love affairs of Lovis and Lives revolve.

THE SEPOY REBELLION.

By Talbot Mundy. Scribner's Sons.

LIKE the way Mr. Mundy writes. Perhaps it is because he has to deal with men who hold their honor and have courage. Young Cunningham, the hero, is far inferior to Gunga and Aiwa, the loyal sepoys, as a character. They—Gunga and Aiwa—look both friends and enemies straight between the eyes and flinch not.

The plot is not particularly satisfying. Gunga and his relatives realize a rebellion is developing against the English and are willing to remain loyal if they can find a leader as was Cunningham, whom they fought in days gone by. Cunningham's son enters the army and is sent to Mohammed Gunga undergoing training, pulls official wires and gets the young fellow to Howrah where there are many Rajputs—just the breaks. Mary Malcan and her father, a missionary, have been given protection in Gunga's household, chiefly to escape a Hindu who is determined to marry her. Gunga is captured and released for a reason that seems unwarranted. From that point the plot is not strong. The unnecessary part of sending the girl to be married to the prince, who all know will be killed, simply because he promises the British, dulls the interest.

Literature and Art — New Books Book News

FICTION.

EXTRAORDINARY ROMANCE.

CONRAD is a name that we are ... a deal about; more will be ... many moons. He has ... a comparative obscurity for many ... devout persons of literary author... ... sounded their trumpets for him, ... to have a great many critics puff... ... their little tin horns trying to ... with the orchestration of ...

... is deserving—so deserving ... distinctive that he warrants some... ... than the profusion of all-com... ... complimentary terms presented ... that is rather disgustingly, but ... called slobbering. ... look in "Chance;" it is written ... possibility that sheer chance may ... the courses that direct or in... ... entire lives. Briefly the story ...

... a young second mate, gets a ... "chance" with Capt. Anthony, ... has just married Flora de Bar... ... herself unworthy of love, and ... daughter of a notorious swindler. De ... released from prison rather ... mind, and takes on the ship by ... and wife. Powell sees much ... "chance" saves the life of the ... later, after the ship sinks and ... Powell becomes closely ... to Mrs. Anthony. ... reader will not care for Mr. ... plot or style. The style is indi... ... somewhat heavy, but not without ... "theme" practically the entire ... told by Marlow (a favorite charac... ... the author also introduces the ... himself. Sometimes—quo... ... being omitted—it requires in... ... to determine whether the author ... is asking. ... put together in segments—... ... may be taken as small ... the whole formed into some... ... Never mosaic that does not ... still almost completed. The ... still to write the story as it ... believes that Mr. Conrad has a ... or wonderful patience. The ... is constructed is remarkable—... ... to develop into a vogue be... ... extra care and work it de... ... the author, and the leisurely ... the story imposed upon the ...

... is always calm; instead of ... element he takes the thrill out ... situations. He shows a sym... ... not an affectionate, interest ... he is placidly realistic ... nothing to do with peccant ... in the ordinary reader—who ... the judge of merit—will appear ... He is more interested in ... characters think, feel and say, ... what they do, and his books are ... excited romances, galloping, ... narratives, and that form ... dealing with erotics. But ... its frankness and ability, there ... excuse for calling "Chance" ... tedious. It is a book for those ... and meditate, rather than for ... merely read.

THE GHOSTS OF A DEAD PAST.

THE MAN WHO'S GHOST. By William De ... Holt & Co., New York.

... "When Ghost Meets ... no good reason becomes ap... ... why it is almost 900 pages in ... Mr. De Morgan seems to have ... his first writing it. The book ... his soft, indirect, whimsical ... in every page we venture to ... impossible to point to some sen... ... must have led him to smile as ...

... Ghost" is a De Mor... ... his earlier manner, before ... Renaissance and Restoration ... and the plot goes wan... ... through London streets up ... byways and alleyways. It is a ... for those who don't read ... in the brief space of a short ... possible to give no more than ... outline of the theme he has ... twins, so nearly alike ... them often mis... ... are separated ... one goes with a ... to Australia, leaving a 4- ... and, through malicious ... are estranged and come ... other as dead. ... that for twenty-five ... lived not far apart. ... and sister often meet, ... the sisters, and new ... concern them, so ... unsuspected ... pulls back the cur... ... ghost meeting ... face to face. ... is full of incidents, full of life; ... some excuse for thinking ... rather verbose at times, we ... intimate insight into ... all that pertains ... court where Aunt ... Ko Ko lives, and about whom ... and lives revolve.

THE BOY REBELLION.

THE BOY REBELLION. By Owen Moody. Scribner's Sons, ...

... the way Mr. Mundy ... it is because he has ... who hold their honor ... Young Cunning... ... is far inferior to ... and Aiwa, the loyal ... character. They— ... and emo... ... the eyes and flinch ...

... is not particularly satisfying. ... and his relatives realize ... is developing against the ... willing to remain loyal if ... as was Cunningham, ... days gone by. ... the army and is ... Gunga under... ... official wires and ... to Howrah ... many Rajputs—just ...

... and her father, a mis... ... protection in ... to escape a Hin... ... to marry her. ... were served. ... Mr. and Mrs. Charles ... spent the week-end at ... at Redondo Beach. They were ac... panied by Miss Ethel Combe, who ... Mr. and Mrs. Raines ...

Cunningham leads his forces against the prince almost at once, smashes the Hindoo army, rescues Rosemary, appropriates vast treasures and hastens off to aid British troops who are having a desperate time of it.

Given a good plot, we see every indication of Mr. Mundy's ability to write the sort of romantic adventures that very few writers attain.

A HUSBAND OR A CAREER.

VICTORY LAW. By Anne Warwick. John Lane Company, New York.

THE WOMEN WRITERS are giving much thought and energy to the question of a husband or a career. All of them seem to hold a brief for the career.

Victory Law is a young actress who has won success, distinctive success in Ibsenian roles, and who—just as her career is rising swiftly to the zenith—marries and leaves the stage. The man she marries is a politician of the "reform" type, whose heart, body, soul and the pocketbook of a young woman relative is in the work of benefiting humanity, and especially that portion of it where this aldermanic candidate makes his bid for support. Victory, who is somewhat vacillating, changes her mind frequently and once in a while acts on the newly-arrived-at decision. She decides to return to the stage, and does so.

The husband is sometimes culpable of ridiculous ideas and actions, and his mental anguish—from which he seems to suffer intensely—leaves us coldly unsympathetic.

However, the author has written her book with considerable skill, especially in delineating the characters (of whom there are more than the usual number) and chiefly by the process of dialogue, which is the most agreeable, but not the easiest way of telling a story.

The story itself seems superficial, veneered; frankly, the characters are insipid—all wonderfully polished and consistent, but seem to lack the stuff that real life is made of.

THE COST OF PRETENSE.

KEEPING UP APPEARANCES. By Maxillian Foster. D. Appleton & Co., New York.

When a clerk earning $35 per week, married and well established with a coal company in an Ohio city, rather peevishly throws up his job he believes that his impatience and decision has been rewarded because a broker in New York offers him a job at $5000 per year.

Unsuspicious and delighted, the clerk and his wife take up their affairs in Gotham. The broker expected his new "office manager" to swing the patronage of a rich uncle, and also to keep up appearances by traveling with a set that made pretensions at fashion and only succeeded in being extravagant.

Result: Rich uncle refuses to be swung, the $5000 salary fails to stretch to the dimensions required and debts are piled up. The broker, who is not at all burdened with scruples, summarily discharges the office manager.

But the coal company in the Ohio city has not forgotten that he was a good clerk, and he is taken back by a manager, humane enough to announce that the company requested him to return.

Jennie, the wife, shows true-blue at all critical periods, and the ease with which New York inveigles them into debt, the desperate efforts to keep up appearance, and the painful attempts to cut down expense are set forth in a brisk and interesting manner. Mr. Foster is skillfully satiric.

ON NAPOLEON'S TRAIL.

THE COMIC KINGDOM. By Rudolf Pickthall. John Lane Company, New York.

IT MUST have reached Mr. Pickthall's ears that the public has a jaded appetite for travel books. Therefore he gives us a cocktail with his, and a spicy cocktail it is, that makes us genial and interested.

"The Comic Kingdom" is Elba, where Napoleon was established much against his will as a titular King for a few brief months. The author and Cecilia make a pilgrimage to the island to view the scenes made historic by the presence—or rather the captivity of Napoleon. They see the sights under the guidance and direction of Orestes, the courier, whose comments are the ridiculous, reiterated observations of the guide desperately posing as a fund of information, at the same time trying hard to conceal his lack of knowledge. The author says "it was practically impossible to get any information out of Orestes unless he was in the mood, and then he generally invented to suit one's tastes and predilections."

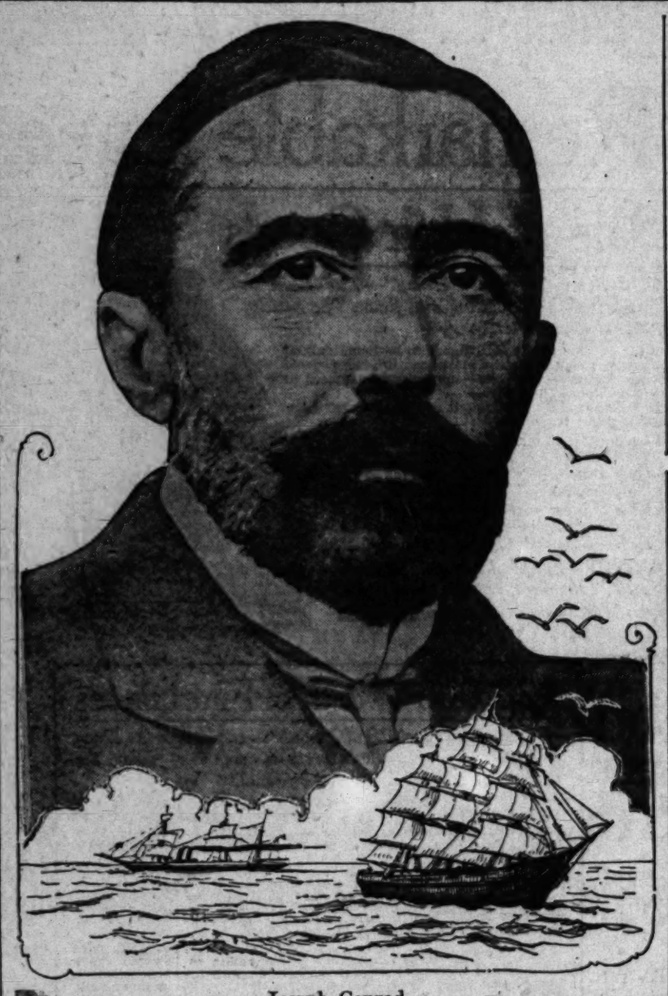
The Harrison family is also encountered on Elba, and joins forces with the author and Cecilia in awed veneration of the bed where Napoleon slept, the yard where Napoleon chased the chickens, and the poorly decorated rooms which Napoleon planned and had adorned.

But if there was anything on Elba that these tourists overlooked, neglected to discuss and forgot to describe it must be of minor importance, for "The Comic Kingdom" gives the impression of being thorough and is illuminating.

A BOHEMIAN MAID.

THE MILKY WAY. By F. Tennyson Jesse. George H. Doran Company, New York.

A GOOD and charming little waif and Bohemian, thrown upon her own resources, and having met with adversity in her work, decides that there is nothing else to do but to accept the offer of marriage from a nice, conventional young man, who is quite sure that he can "make her happy." The vagabond instinct causes the girl to board a steamer at Penzance quay. She, however, wires "Harry" to meet her at a certain landing. During the trip she listens to the pipes of Pan rendering Dvorak's "Humoresque." She meets "Pan," who is a steerage passenger, a wan, hungry, beautiful boy, to whom she carries food. When she meets Harry, she "cannot" — simply cannot. She must live her life. The pipes of Pan are calling. She and the piper join a company of "tall-grassers," together with a very young infant which has been dropped into "Viv's" arms during a collision on the voyage. This strange young couple and the baby remain the warmest and closest "platonics," and when the jealousy of the other females of the company bundle the new leading lady out bag and baggage, the piper follows her to London. There she joins some of her art student friends—all tremendously interesting types. After a series of unusual adventures, during which the two wrestle with poverty, good fortune arrives through an accident. They are given a commission, the piper to write a book on Provence, Viv to illustrate it. The two go hand in hand to the Continent like a pair of children. Then begins the really lovely part of the tale. The young man and the young woman, worldly wise, but with minds and bodies as fresh and clean as primrose buds, go into this country of magic, and look upon its wonders together. Viv takes up her abode in a sort of convent boarding house for women, and goes forth every day with the piper. A keen sensitiveness to phases and moods of nature, and her ravishing tricks of tone and atmosphere, is displayed by the author. Upon one occasion the two young geniuses lured back to the primeval, disrobe and plunge into a forest lake. It sounds shocking—but it is not in the least so in the mood of the book. When their shining bodies leap from the water, with the glow of the rising sun upon them, the black rot of modern prurient modesty does not touch them at all. To the young man's eyes the girl is beautiful spirit clothed in flesh. It is all refreshingly sweet and full of young fragrance, and it is not super-human.



Joseph Conrad.

His latest book is "Chance," and he is being hailed as a powerful influence in contemporary English literature. This is remarkable when it is considered that at the age of twenty he knew not one word of English. For many years he was a sailor, and the sea is a theme upon which he had drawn largely. H. G. Wells claims to have given Mr. Conrad the "first long, appreciative review" several years ago. "Chance" was written in nine months, or at the rate of about 450 words per day, and differs radically from the general type of fiction.

AN EFFICIENT HEROINE.

THE CELEBRITY'S DAUGHTER. By Violet Hunt. Brentano's, New York.

IF ONE wishes to read a clever, witty, and amusing story, without thinking very hard, "The Celebrity's Daughter" will fill the bill. But it is more than clever, witty and amusing, and contains ample food for thought if one is given to thinking. It is a close range photograph of social and home conditions of the upper middle class in England, on the crust of, and in some instances breaking through, into the strata of nobility. The celebrity is an author—a genius, in his way, who is taken up and lionized by society. The pretty little wife, unacknowledged, does the dirty work at home, and incidentally bears the celebrity's children. A fascinating baroness falls in love with him. The pretty wife, understanding the existence of the affair, prepares herself for the stage. She marries her eldest daughter to an English lord, the daughter at once becoming a vulgar snob in her attitude toward her family. The mother succeeds in her career, casts off her husband, and earns the living. With a fierce sort of pride she provides her husband and his mistress with £7 a week, clothing herself and her beautiful daughter Tempe inadequately in order to do so. But it is with Tempe that the story has principally to do. Tempe, a beautiful, blooming, magnetic young girl whom adversity and poverty cannot keep in obscurity. With an extraordinary devotion for her father, she carries him his weekly "screw" in an envelope from her mother, with whom she has little natural sympathy. The author makes no sort of apology for this sort of man, nor any justification for the warped ideals of the unfortunate little woman who elects to support her derelict husband and his mistress.

The older sister attempts to crush Tempe, by the splendor of her society friends. She tries to humiliate Tempe, and use her as a tool to further her own ends. But Tempe, with the friendship of the men and one noble duchess behind her, turns the tables. The strange and hapless denouement of a romance, the complication with a millionaire and a member of Parliament, the solution of the affairs of the celebrity and those of his wife in a most unexpected direction, the constant surprises bring about a totally unanticipated ending.

A RESERVATION TALE.

THE QUARTERBREED. By Robert Ames Bennet. Browne & Howell Company, Chicago.

The author of this story has furnished a lively, vivid plot, laying his scenes for the most part in the West, on a Montana Indian reservation. Incidents follow each other rapidly, so that there is no lack of action. There is trouble and unrest in the tribe, aggravated by the indiscretions of the agent who has been killed by the Indians, necessitating the installment of a new mediator. An unscrupulous but very attractive young person is superseded in this post by Capt. Hardy, an army man with strict sense of duty, but a strong feeling of justice and kindliness toward his charges. The impetuous Vandervyn resents his superior from the very first, being of an utterly different moral caliber. Both men woo the beautiful, educated young quarterbreed, who is dazzled and attracted by the more superficial of the two. At the same time Vandervyn is trying to win her regard he also makes love to another handsome young girl, a trifle more humble—a halfbreed, and takes her as common-law wife. This does not seem in the least to cool his ardor for the more cultured Marie. This Marie is very charming in many respects, but she is not at all convincing as a real woman. She is not drawn with a comprehending touch, and does not always reason and act in all circumstances as a girl of her intelligence and high moral standards would reason and act. She holds to Vandervyn after he has been shown up to her in all his abominableness, and takes chances with the other man after which no self-respecting man would return to a girl. There is much that is overdrawn, much that could not be said to represent the best class of fiction from a literary standpoint. And yet there are some strong, well colored pictures.

POETRY AND HISTORY.

DEFIANT VERSE.

CHALLENGE. By Louis Untermeyer. The Century Company, New York.

THERE is no appearance of artificiality in Mr. Untermeyer's verse; it rings with conviction, but not always harmoniously. And yet he is so superior to the dallying rhymesters who can scarcely be avoided in our magazines, that we are inclined to overestimate his merit as poet out of admiration for his courage as writer. He thinks first and lets the rhymes fall where they may; he doesn't babble of flowers and rusticity, but speaks of men, their sufferings, their hopes and struggles.

Of the many poems in this little volume, we consider those under the heading of "The Heretic" by far the best.

He says:

"I do not envy God—
Forever He must watch the planets crawling
To flaming goals where sun and star are falling;
He cannot wander free.
For He must face, through centuries appalling,
A vast and infinite monotony."

And also:

"I do not envy God—
Nay more, I pity Him His lonely heaven;
I pity Him each lonely morn and even,
His splendid lonely throne:
For He must sit and wait till all is riven
Alone—through all eternity—alone."

The poem from which the volume takes the name of "Challenge" begins:

"The quiet and courageous night,
The keen vibration of the stars,
Call me, from morbid peace, to fight
The world's forlorn and desperate wars."

And the book is filled with strong expression of bold, and yet sympathetic, sentiments.

A CAREFUL POET.

THE FLIGHT AND OTHER POEMS. By George Edward Woodberry. Macmillan Company, New York.

We do not believe that many who read his verse would designate Mr. Woodberry as a "poet of passion." Not that he is decidedly cold, but rather he is reflective. It is easy to see that he has taken care in the forming of his lines. It may always be truthfully said of every poet—especially the great ones—that they wrote much that lacks the "fine frenzy" which winged their more remarkable efforts.

In this volume are many poems that should have no place with the one—"The White Bone"—from which this is taken:

"Alone that skeleton city stands,
By none remembered in lost lands,
And miles about are blown the sands
Like a red sea;
And in the night the stars that lean
Over that specterless pale scene,
Shudder at what there once had been
Man's memory."

It is a pleasure to see that Mr. Woodberry has brought patience to his work, has tried to forge thought into his lines—not laboring under the impression that anything with measured feet and lines that tinkle at the ends makes poetry.

A HISTORY NOT THOROUGH.

VIOLENCE AND THE LABOR MOVEMENT. By Robert Hunter. Macmillan Company, New York.

BEGINNING with Michael Bakounin, the "father of terrorism," who never spoke of Satan without adoration and whose secret revolutionary society began to flourish about the middle of the last century, the author reviews the various struggles and crimes attending the development and purposes of organizations among workingmen of Europe and America.

Mr. Hunter is a very effective writer; he has a power of expression that is direct, illuminating and interesting. He has tried to appear as a historian and not as an advocate in this book, but he has not been thorough. Coming to the strike troubles in the United States, for instance, Mr. Hunter lays emphasis—decided emphasis—on the violence of guards hired by employers, and none at all on that done by strikers. He admits that the latter have been guilty at times; he does not defend or condone them—he ignores such instances.

It seems rather strange that a sincere work of this nature would pass the McNamaras' outrages by with but twice mentioning their name, and in no way referring to the depredations or wantonness of their crimes. And we must insist that a careful historian—who has taken as much pains as Mr. Hunter to appear fair—writing of "violence and the labor movement" is guilty of serious omission when he neglects to even touch upon the conspiracies and perfected organization for the commission of violence that have come to light during the past three years, and for which over two-score prominent labor-union officials are now under sentence to the penitentiary.

REVIEWS IN BRIEF.

DAYS IN ATTICA. By Mrs. R. G. Bosanquet. Macmillan Company, New York.

Greece of today is presented in this volume, in the light of her aspect to the modern tourist. It may be surprising to note the many changes that have taken place during the past hundred years in this land, and with it all to realise the remoteness of the country, because it is not approached by European railways. Civic and home life are pleasingly pictured, and historical and legendary stories told.

THE DEAF—THEIR POSITION IN SOCIETY. By Harry Best. Thomas Y. Crowell Company, New York.

A scientific study of the deaf in America. The aim of the author is to present the problem more in its social aspect than from the medical, legal, educational or humanitarian standpoint.

DUTCH PLAYS. By May Emery Hall. Moffat, Yard & Co., New York.

A pleasingly written account of a family's trip through Holland is given in this little volume. It is especially fitted to perusal by young readers, since it is told in simple, picturesque style, and is full of the enthusiasms of the boy and girl who accompany their parents through the land of windmills.

THE BATTLE OF GETTYSBURG. By Francis Marshal. Neale Publishing Company, New York.

This volume is written by a Union participant in the famous battle. While it may be said that enough has been written about our Civil War, there are always new and interesting facts to be uncovered, and new light to be thrown upon points which may hitherto have been obscure. The book is well written, contains thirty-four illustrations, portraits of Lincoln, and the prominent generals of North and South.

THE RED-HOUSE CHILDREN'S VACATION. By Amanda M. Douglas. Lothrop, Lee & Shepard Company, Boston.

A pretty story for children, the latest addition to the "Little Red House Series" by this author, full of the little familiar occurrences of everyday child life, its small labors, its many games, recreations, friendships, and lessons gleaned from the constantly broadening horizon of new experiences.

JOHN AND BETTY'S IRISH HISTORY VISIT. By Margaret Williamson. Lothrop, Lee & Shepard Company, Boston.

The "history visits" series furnishes another pleasant contribution, describing the travels of the American brother and sister, in the present volume. With "Philip" and "Barbara" as companions, and Mrs. Pitt, the intelligent mother of these English children, they revel in the beauties of the Emerald Isle. Wit, fairy tales and real history mingle through the pages.

RIGHT LIVING. By Homer H. Cooper. A. C. McClurg & Co., Chicago.

The majority of the articles in this volume were written by men of weight and prominence for the students of Spiceland Academy, the remaining being extracts from lectures or books selected particularly as suitable to the purpose of the present work. There is nothing creed-bound in the get-up of the book, the aim of which is to give sound ethical guidance to young people.

REGULATION. By W. G. Barnard. Regulation Publishing Company, Seattle.

This volume aims to follow in the footsteps of "Progress and Poverty," offering an explanation of the causes of present economic conditions, and a remedy based on the author's diagnosis.

A TITANIC HERO, THOMAS ANDREWS, SHIPBUILDER. By Shan F. Bullock. Norman Remington & Co., Baltimore.

A little booklet containing a sketch of the life of a man who helped to build the great ocean liner Titanic, and who rendered efficient help in that awful disaster when the ship went to her doom. Many of those saved owe their lives to this brave Irishman, who elected to go down with those who were left on the sinking vessel.

LITERARY CHIT-CHAT.

BY GENEVIEVE FARNELL-BOND.

It is tremendously interesting to nose out things about artists and authors, their real life, and the lives of the men and women who serve them as models. Of course one ought not to become too interested, not so as to indulge curiosity to the extent of forgetting the said authors' and models' American citizen rights to privacy. It may be remembered how the original Mrs. Wiggs was offered all kinds of money to occupy a box at the performance of the play; and how curious visitors forced their way so impertinently into her house that she was obliged to do something—and she did it. The gentle baptism that descended upon the stylish hats of the intruders was neither calculated to encourage the growth of floral decorations, nor to improve the gloss of ribbons. But that shall not prevent us from devouring with delight the extracts from the note-book of Rodin, the first installment of which appears in the May Century. We who have stood before his wonderful sculptured conceptions, which teem with underlying subtleties of imagination and thought, shall love to press more closely into the intimacies of the great man's mind, grateful for what we may comprehend, and for whatever mental similarities may exist, giving that common tone, which, as in music, often makes it possible to modulate into unexpected and wonderful combinations which furnish new understandings.

Hugh Walpole avers that he invariably begins his novels on Christmas Eve. He has always done so, he says, because it brings him luck! No matter how well-laid his plans may be, no matter how he may be itching to get at a subject, he restrains himself until the proper time arrives. In the meantime, he thinks and perfects his plot and even the details of his style in his mind, so that by the time he begins to write, the whole thing is ready to spring as fully armored as Minerva from the mind of Jove. He says of the work which he purposes to begin next Christmas Eve, "I could tell it you now practically in the very words in which I shall write it."

Louis Untermeyer, the author of "Challenge," is a manufacturing jeweler, and one of the editors of "Masses." One would think that these two vocations would be enough to keep any man busy all the time; but not so. Mr. Untermeyer has his play time, too, his recreations being tennis and the piano. But writing poetry is, to him, the serious business of life. And sometimes it becomes a mighty serious business to those who have not an editorial position and a jewelry business to fall back upon. Hudson Maxim, after becoming a very intimate friend of Edwin Markham, not only wrote poetry, but also a book which dealt with the principles of the art itself. But then he has smokeless powder behind him, and is, withal, a delightful fellow. How do I know? Well, I visited him and knew his lovely little English wife well, in their summer home on Lake Hopatcong, New Jersey. On the bluff above him perched the home of Jovian Markham, and the two would call to each other through the morning with trumpeted hands like a pair of happy school boys.

The author of "Bedesman 4," a quaint, attractive story recently reviewed in our columns, is Mrs. Mary J. H. Skrine. She is the wife of the rector of a church reputed to be the oldest in England. No, she did not become an author after marrying a pastor. She has written all her life, which means, of course, from the pinafore age.

Mitchell Kennerley, who is always doing clever things—not excepting "The Lyric Year"—claims to have made a new find in the person of a young author of a novel as yet without a name—the novel, not the author. Authors as young as that may be making history, but they do not usually write fiction. The "find" is Vincent Howard O'Brion—we do not know whether it is pronounced like Orion or not. He is a native of Chicago. He is a Yale man of '10, of whom a professor declared, "Some day, if this young man acquires a style and learns how to construct a plot, he may become a writer!" This diluted prophecy evidently did not turn the young man's head, for he tried everything else first, and gained experience like a sensible youth. He wrote copy for ads, press-agented, and agented for "Vogue," with what success in the last-named venture may be guessed by an early resignation, and the parting words of the "boss," who told him he was non est as an agent, but an awfully nice fellow to go to lunch with. The novel was commenced in 1911, had a near-acceptance, was finally turned down, reconstructed, and swooped down upon as a prize by Mitchell Kennerley. Let us hope.

Prof. A. L. Guerard, author of "French Civilization in the Nineteenth Century," is an American citizen by naturalization, but a Frenchman by birth. He was connected with Leland Stanford University for six years, and has been lecturing this past winter at Rice Institute, Houston, Tex., on the subject of his book.

the flower of fiction
read it for 2¢ a day
"The Salamander," "Overland Red," "The Fortunate Youth" and others.
Gillespies Library
233 South Spring St.

Descriptive Notes on Fifty Best Books on Occult Science and New Thought sent post free to any address. Sample Copy of the Occult Review, the leading World-Magazine dealing with Esoteric Philosophy on application. Annual Subscription $1.75. The Occult and Modern Thought Book Center, 687 Boylston Street, Boston, Mass.

Special Concert and Afternoon Tea

A Lost Art

—It has been said that fine needlework is a lost art—that the modern woman has neither the time nor the inclination for such work.

—The busy needles in Bullock's Art Needlework Section tend to disprove this assertion.

—Lessons are free to those purchasing their materials in the Art Needlework Section, 2nd Floor.

Phones: Home 60411; Broadway 6800.

Bullock's
Broadway at Seventh

See Bullock's other Big Advertisements in this paper.

—In Bullock's Tea Room—

—which is becoming the favorite rendezvous of afternoon Tea Parties—

Monday the Famous Hughes Sisters—Harpist and Violinist, in Concert—Tea Room, 2:30 to 4:30.

—Luncheon, 10:30 to 2:30.
—Music, 12 to 2 and 2:30 to 4:30.
—Afternoon Tea, 2:30 to 5.
—Express elevator to 8th floor during luncheon hours.

Bullock's — Opens at 9:00 — Closes at 5:30 — Suprema Regnat Qualitas

A Remarkable $25 Sewing Ma

Athena Underwear

—Buy lighter weight Athena garments now for summer and warmer days.

—It is a famously comfortable underwear for women and children. Athena underwear is made from selected yarns and has exclusive features that make it a very uncommon underwear.
—A variety of weights and styles to select from. Ask to see them on Monday
—If you do not already know Athena garments.

Phones: Home 60411; Broadway 6800.

Bullock's
Broadway at Seventh

Open Season for Kodaks

—With vacation days just around the corner. Get your Kodak Monday—at Bullock's. Free development of films with print orders.

—It's "The A

—a sewing machine

Bullock's—a splendid

with finish and

that are astonishing

—"The best sewing

$25"—

—See what you can

tor to yourself on the

—You don't have to pay

even at the very low

—See the

1100 Yards Most Remarkable Lace, Monday, $1.10

May—"A Growing" Month

—at Bullock's "The Different Store"—

—In the large cities of the world there are stores—rich in years and in experience—whose sales total a much larger sum than do those of Bullock's.

—In the large cities of the world, nor anywhere, is there a store with greater possibilities than those possessed by Bullock's in Los Angeles—Nor is there a store anywhere more cognizant of its opportunities—more steadfast in its purpose—and simple in its aim to secure the satisfaction of every customer—

—[And Bullock's has but just entered upon its 7th year]—

—May gives promise of proving as wonderful a month as January, February, March and April have been—Sales are showing stalwart increases every day—and sales increases are measures of Ability—as expressed in terms of Service—

—Monday should prove one of the greatest of all May days—according to the plans that have been made—

A Sale of Hair Goods

—and "A Study in Hairdressing"—The Sale, in the new Hair Goods Section, 2nd floor; The Study, a Beautiful Window Display—

—Beautiful, natural Yvette Hair Goods to be found only at Bullock's in Los Angeles in the most beautiful and capable Hair Goods Salons in the West—conveniently adjacent to the new Rest Rooms, 2nd floor—
—Yvette Hair is natural, because it is manufactured from absolutely natural cut hair—



Gray Switches—A very special feature.

20-inch Gray Switches—Natural Yvette Hair, $5.25
22-inch Gray Switches—Natural Yvette Hair, $6.25
24-inch Gray Switches—Natural Yvette Hair, $8.25
26-inch Stemless Switches—All Shades at . . . $7.25
Psyche Puffs—Gray and all Shades, special $1.25

SPECIALTIES—Facial Massage, Manicuring, Scalp Treatment, Violet Ray, Hair Dressing, Shampooing, Manicuring—by experienced operators.

—including 500 yards of 17, 18, 25, 27, 29 and 45-inch Oriental top lace flouncing in richly embossed floral patterns—

—The very laces in most demand by Fashion for drapes, tunics, waists
—white, cream and ecru, in this wonderful group—
—Then there are rare black silk Venise bands, galloons, points and
5—6—7 to 17 and 18 inches wide—
—Not one piece in the entire 1100 yards that would not sell in a
this sale price—The majority are worth 3—4—5 and 6 times—and a

Few Yards are Worth 12 Times $1.

—About 10 pieces of Filet, Duchesse and Bohemian Real Lace
—An advertisement cannot begin to convey the importance of this
possible through the purchase of the surplus of a great importer
the radical reduction of certain splendid laces from Bullock's regular
—If you want beautiful new laces for any purpose don't fail to be

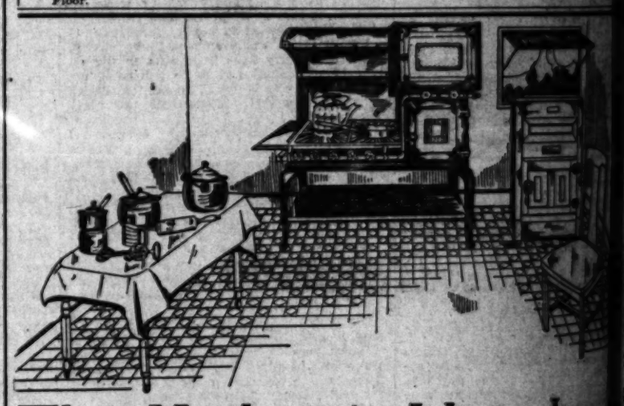
25 Styles! Undermuslins at $

*—25 distinct styles of Gowns, Slipover and high neck models of
bric and crepe—*

—Then there are **Two-Piece Combinations at $1.25**—Skirt and
cess effects—
—**Petticoats** of muslin, crepe, pique and repp at $1.25—Yes,
sook, too—
—And **Chemise** of nainsook and of crepe—**Even ¾ length French
broidered Chemise at $1.25.** Think of it!—Hundreds of garments
—But it isn't the fact that Undermuslins are to be sold at $1.25—It's the
muslins are to be $1.25—that makes this news so exceptionally
workmanship and finish—they are such values as make them worthy the
Quality in every detail—A great May offering on the 3rd floor, Monday.

Buy The "Free" Sewing Machine for Your H

—The Sewing Machine with the new Rotoscillo Movement and the
—The Sewing Machine with the mechanical improvements that are of
be found in no other sewing machine at any price—
—Test this machine and learn how easily it may be paid for—The Sewing
Floor.



The Kitchen is Very Impo

(The Room above and other Ideas, Shown on the Fifth Fl

*—The furnishing of your kitchen should be given most careful
The sketch above shows a kitchen that should prove a real*

the **Monarch Gas Range** is the ideal stove for cooking or baking—
either the right or left-hand oven—has a warming shelf with hood
burners and a simmerer, an oven and a broiler with white enamel
broiler doors—This stove you may buy and we will set it up for you
for **$37.50.**

The **Refrigerator** shown has a 65-pound ice capacity and is made of genuine ash lumber in the Golden Oak finish — has white enameled food chamber, removable ice chamber as well as removable shelves and drain pipe and is sanitary in every respect, $17.50.

—The **Cooking Utensils** are of aluminum and consist of a Berlin Kettle, Sauce Pan, Rice Boiler, Tea Kettle, Dish Pan and a skillet at a total cost of $13.15—or may be had in the White and White Enamelware at a cost of $6.15 and in Gray Enamelware at $2.98.

—The Kitchen Utensils
ticles and should be in
er that holds just 1 cup
China Rolling Pin, A
Paring Knife, a
Spoons, an Aluminum
la and these articles may
of $1.60.

—The Linoleum is
should last for years
means have linoleum
cut and lay this
for $1.25 per square

The Kitchen Table is of white pine neatly finished with drawer, top

Silks! Veritable Sensation

—40-in. Moire Taffeta —44-in. Moire Bengaline $1.95 yard

—Within a whisper of being Half price. Perfect in every respect. Among the most favored silks of summer time—*the most wonderful silk values of the season*—at $1.95 *yard.*

—The 40-in. Chiffon Taffetas are as soft as crepe—in such shades as French blue, wine, mole, wistaria, tango, duck blue, Copenhagen and light gray. A beautiful silk—a most extraordinary value at $1.95 yard.

—The 44-inch Moire Bengalines at $1.95—are if anything more unusual than the Taffetas—A limited yardage—golden brown, prune, wistaria, mahogany, navy, marine, Copenhagen and sea blue.

—An opportunity! A veritable sensation—we could go into details—reasons, whys and wherefores—but we could not strengthen the values—so we leave them with this announcement—"If any woman in Los Angeles does not come to Bullock's for silks, on Monday, it will be because she does not want silks for any present or future use; she does not know of this silk offering, or she is not particularly interested in sharing the most astonishing values of the year—
—In addition to the above items—a rare showing of new silks in midsummer and evening weights and shades is being made and the following values should prove almost as magnetic as those above.

A Beautiful 35-inch Chiffon Taffeta $1.10

—An almost incredible value—especially with the demand so great as it is at present.
—A glorious silk—in chiffon weight—such shades as Copenhagen, taupe, pearl gray, amethyst, emerald green, maiz, pink, ciel and ivory—35 inches wide—Almost 50% underworth in this offering at $1.10 yard—

Look! 35-inch Black Taffeta at $1.25

—"Worth its weight in diamonds,"—as the salesman said. Right at the pinnacle of demand—a lovely quality. Just 5 pieces—jet black—rich chiffon weight. Fully 33⅓% underworth at $1.25 yard. Do we need say "Hurry!"?

40-inch Crepe Meteor to Go at $1.55 Yd.

—Light as dawn—and as delightful—the crepe meteor is a remarkable value—almost Half Worth—supplemented by a beautiful CHIFFON TAFFETA at $1.55 yard. Shades of Mole, Pea Green, Emerald, Myrtle, Copenhagen, Apricot and Black. At $1.55 yard—

A 36-inch Black Moire Priced $1.50

—Another stirring silk value—every one knows what a demand there is for black Moire—this black Moire at $1.50 should be in even greater call. A limited yardage for a Great Silk Sale—

32-inch Natural Pongee at 55c Yard

—Monday—there should be a rare outgoing of this splendid summer silk—for Waists, Coats, Dresses, it is ideal—at 55c yard — a most astonishing value.



New Skirt

—Tailored to Your Measure —$1.45 for the making—

—Monday another one of those great skirt-making opportunities at Bullock's—Bullock-made skirts are so different.

—Bullock-made skirts are so rich in style and individuality.

—Bullock-made skirts express the personality of the tailor who makes them according to the ideas of Bullock's.

—Bullock-made skirts do fit and satisfy their wearers.

—How economical to have your new summer skirts made at Bullock's—from any material at $1.00 yard or more—"$1.45 for the making." Second floor.

—For beautiful skirts—

—The New Vigoreux Gray Mixtures—that are notable for wear and for keeping their tailored appearance—42 in., $1.00; 47 in., $1.35.

—New Shepherd checks, $1.65 and $2.



A Serge at 65c

—A 40-inch allwool serge in navy and black—A very extraordinary feature—About 325 yards for a big sale—Monday—at 65c yard.

—Then there are blacks and creams in a most extensive variety, and—

—New summer dress woolens galore—A display interesting to every woman on the second floor now—

$20,000 Worth of Fine Linens

—"Yes, more than $20,000 worth"—emphasizes the Linen chief—"and every dollar's worth a magnet of value, the strength of which is intensified by Quality' "—

—For Quality is perhaps an even more important element in this great May linen event than lowness of Price—yet the lowness of the prices should prove such an attraction that every one whose interest is chiefly in price should plan to buy linens at Bullock's commencing Monday.

—Pattern, Lunch and Tea Cloths; Breakfast, Scalloped and Hemstitched sets; Tea, Madeira and Odd Napkins; Thousands of yards of Linen by the yard; Linen Sheets and Pillowcases; Bath, Huck, Damask and Guest Towels; Toweling by the yard—

—Yes, and dress linens. Linen in every conceivable, desirable form Hundreds of pieces and thousands of yards. Every item notable for quality and value—gathered and banded together for a great May distribution with the purpose of advertising the advantages of this remarkable new linen store at Bullock's—by providing opportunity for those upon whom its success depends.
—Plan to buy your new linens at Bullock's on Monday.

100 Doz. All Linen 22-in. Napkins, $2.95 Doz.

—One of the leading features—A surprising quality—a surprisingly low price—All linen satin Damask Napkins—in a rich variety of pretty patterns—$2.95 dozen.

100 All Linen Pattern Cloths 63-in. at $1.45

—Another striking value—All linen 63-inch Pattern Cloths with border all around—Extra fine snow white bleached Irish satin Damask—spot and flower patterns—$1.45.

Breakfast Set—Cloth, Six Napkins, $2.65 Set

—63-inch cloth—Six 15-inch Napkins to match—Heavy all-linen German Damask in the natural linen shade—Plain center, satin border—or spot, Greek key border—Just the set for the beach home or bungalow—$2.65 set.

All Linen Hemstitch Table Cloths 54-in., $1.25

—Hemstitched all-linen cloths—Fine satin Damask. A mere fraction of worth—Fine floral patterns in variety—A feature of features for this May event—$1.25.

100 Doz. Turkish Bath Towels at 15c Each

—Think of it! If every customer buys one dozen—Just 100 customers will be able to share this extraordinary value—Great, big, thirsty double-threaded snow white towels, 15c each.
—Not like ordinary 15c towels—Oh!—Indeed they're not—Many very good 25c Towels will suffer by comparison—15c.

All Linen Napkins, 19-inch, $1.00 Half Doz.

—Half dozen—fine, all linen, snow white, grass bleached, satin damask napkins in neat floral designs—most unusual values—19 inch size. $1.00 half dozen.

Linen Huck Towels, 18x33, 19x35-in., $2.50 dz.

—Splendid Towels—no one can understand how splendid—without seeing them and feeling their fine, firm quality and weight—Neatly hemstitched—some with satin figured borders—Others with space for monogram—Extraordinary at $2.50 dozen.

Dinner Sets at $8.50
—3-yard cloth and 12 napkins to match. All linen. Grass bleached satin damask. Oval effects in a variety of attractive patterns.

Damask Towels at 50c
—Beautiful satin damask towels, 22x39-inch size. An extra fine quality. Snow white Irish linen. Remarkable at 50c.

Lunch Cloths at $2.50
—44-inch linen grass bleached lunch cloths of Irish manufacture. Beautifully hemstitched. —15-inch hemstitched tea napkins at $3.00 dozen.

Linen Sheets, $7.50 pair
—72x108-in. (note the extra size). All linen sheets of extra heavy linen. Very neatly hemstitched. Great value—$7.50 pair.

Dollarmark Damask
—The remarkable dollar damask that proves its worth after laundering—70 to 72-inch, at $1 yard. —22-inch napkins, $2.50; 24-in. at $4.00.

66-in. Damask, 85c yd.
Snow white all linen satin damask, extra quality, handsome floral patterns. A linen that will surprise you at 85c yard.

Hemstitched Sets, $7.50
—Hemstitched linen sets—62x104-inch, all linen hemstitched cloth with 12 napkins (20-inch) to match. Floral patterns—$7.50 set.

Linen Pillow Cases, $2.50
—36x45-in. all linen pillow cases. Extra quality. Neatly hemstitched. Extraordinary value at $2.50 pair.

Hand Embroidered Madeira Napkins, $6.75 dz.

—Beautiful quality all-linen Madeira Napkins—A great purchase makes possible this very, very low price—14-inch size—hand-embroidered and scalloped—$6.75.

1000 Yards All Linen Roller Toweling 10c Yd.

—25% underworth—17 inches wide, heavy, firm all linen crash, white with red borders—just fine for every-day towels. The more you buy the more you save—10c yard.

100 All Linen Damask Sets, $4.75 the Set

—70-inch cloth—extra fine double satin Damask, snow white Irish Linen—with six 22-inch Napkins to match—rose, poppy, ivy, shamrock and other patterns—$4.75 set.

50-inch Felt Table Padding to go at 35c yard.
54-inch Quilted Table Padding Priced $1.00 yard.

Brooms at 25c

—an extra special for Monday
—1-sewed good strong brooms with polished handle, 25c. Limit to customers and no phone orders.



Strainers 10c

Driptoss tea strainers, convenient, clean and helpful for every home.



Mayonnaise Beater 25c

—a dandy beater with receptacle for oil that allows it to drip a drop at a time, 25c.



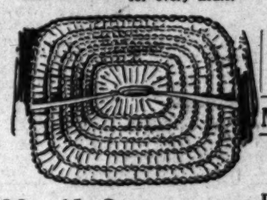
Toaster 10c

Pittsburgh toasters—to be sold at 10c each—that make dandy toast.



Sleeve Boards 10c

—an extra special value—just 40 sleeve boards, similar to the cut. 10c each.



Mats 15c Set

—set of 6 Japanese Table Mats that will save your table from marks from hot dishes, 15c set.

Mail Boxes 25c

—made of cast iron—every house is required to have a mail box—according to the postal authorities. 25c.

Plates at 5c

—About 500 plates—pink spray and gold line, also wide gold band, dinner size, breakfast size, dessert size—special values at 5c each.

Basting S



10 IN. LONG

10c

Floor Sa

Clearing House
FOR THE ENTIRE SOUTHWEST.

XXXIIIRD YEAR.

CLASSIFIED INDEX.

MISCELLANEOUS SECTION.

	Page.	Col.
ANNOUNCEMENTS	1	1-2
SPECIAL NOTICES	1	2-3
FLORISTS AND NURSERIES	1	3
FUNERALS	1	3-4
CHURCH NOTICES	1	4-5
SOCIETY MEETINGS	1-2	5-7, 1-3
WANTED—Male		
WANTED—Male and Female	2	3
Removal Required	2	3-5
WANTED—Male, Female	2	5-6
WANTED—Male, Male and Female	2	6
WANTED—Male, Male and Female, to Learn Trades	2	6-7
WANTED—Male, Male and Female, Information Course	2	7
WANTED—Situations, Agents	2-3	7, 1-3
EMPLOYMENT AGENCIES	3	3
WANTED—Situations, Female	3-4	4-7, 1-2
WANTED—Situations, Male and Female		
WANTED—Work by the Day	4	2
WANTED—Carpentering, Paper-hanging, etc.	4	2
WANTED—Painting	4	2-3
WANTED—To Rent	4	3
WANTED—Rooms and Board	4	4
WANTED—Rooms	4	4
WANTED—Houses	4	4-5
WANTED—To Purchase, Real Estate	4-5	5-7, 1-3
WANTED—To Purchase, Miscellaneous	5	2
WANTED—Miscellaneous	5	2
WANTED—Furniture	5	2
WANTED—Second-hand Clothes	5	2
TO LET—Furnished Rooms	5	2-3
TO LET—Unfurnished Rooms	5	3
TO LET—Furnished and Unfurnished Housekeeping Rooms	5	3
TO LET—Unfurnished Flats	5-6	3-7, 1
TO LET—Furnished Flats	6	1-2
TO LET—Apartments, Furnished and Unfurnished	6	2-5
TO LET—Hotels, Rooming-houses	6	5
TO LET—Rooms and Board	6	5-6
TO LET—Unfurnished Houses	6-7	6-7, 1-4
TO LET—Furnished Houses	7-8	4-7, 1
TO LET—Stores, Offices, Business Chances	8	1-5
TO LET—Stores	8	4
TO LET—Garages	8	4
TO LET—Country Homes	8	4
TO LET—Poultry Ranches	8	4
TO LET—Farming Lands	8	4
TO LET—Beach Property	8	4
TO LET—Miscellaneous	8	4
TO LET—All Sorts	8	4-6
TO LET—HOUSES ON WHEELS	8-10	6-7, 1-7
LOST	10	1-4
LOST STOCK FOR SALE	10-11	4-7, 1-3
LOST STOCK WANTED	11	3
LOST—Miscellaneous	11	3
LOST—Financial	11	3
LOST—Professional	11	3
LOST—Educational	11	3
LOST—Dancing	11	4
LOST, STRAYED, FOUND	11	4
LOST—Automobiles	11	4
LOST—Bicycles	11	4
LOST—Horses	11	4-5
LOST—Dogs	11	5-6
LOST—Miscellaneous	11	6
MUSICAL INSTRUMENTS	11	6-7
MUSICAL INSTRUCTION	11-12	
SEWING MACHINES	12	
DENTISTS	12	
TIME TO CLASSIFY	12	

Classified Liners.

Basic Classified rates: The rate for inserting ads in the Daily Times is 1c per word each insertion; minimum charge, 25c. For Sunday insertions, the rate for which is 2c per word Sunday; minimum charge, 25c. Count ordinary words as per this rule. Count as many words in a display ad as you please, but the rate is 2c per word Sunday; minimum charge, 50c. Count as many words in a display ad as you please, but the rate is 2c per word Sunday; minimum charge, 50c. Count as many words in a display ad as you please, but the rate is 2c per word Sunday; minimum charge, 50c.

The Times reserves the right to classify all advertisements under appropriate headings.

Rates for classified advertisements are for any time less than one insertion, 14 words.

Daily and Sunday real estate advertisements, to be classified and run in the Times office before 9 o'clock a. m. Sunday. Ads received over counter or by telephone after 8 p. m. Saturday, Ads received after this time will be inserted in the next edition. You Lose to Classify.

Rate 1½c

Sworn circulation of The Times exceeds that of any other two papers that are regularly published in Los Angeles than in the five other Los Angeles papers combined.

The Times prints more paid want advertisements, Situations Wanted, Male, Female, Help Wanted, Male, Female, Rooms, Board, Rooms and Board, Houses, Flats, Furnished and Unfurnished Rooms, Business Chances, Money to Loan, Salary and Chattel Loans, Lost and Found, Miscellaneous, Wants and Business Opportunities, than any two Los Angeles papers combined.

Want ads, Sale, Exchange, Rent, Lost, Found, Boarders, Rooms, Help, Situations, Business Chances, Money to Loan, Salary and Chattel Loans, Lost and Found, Miscellaneous, Wants and Business Opportunities, than any two Los Angeles papers combined.

The Times guarantees accuracy or assumes responsibility for errors of any kind occurring in classified advertisements.

The Times will not be responsible for more than one incorrect insertion of any advertisement not running more than one time.

Advertisers should retain receipts given by The Times for "pickers," as no mistake is admitted without them.

The Times will not accept "phone or verbal orders for insertion or change "till forbid" advertisements.

The Times considers endeavors to render its columns satisfactory and efficient service, and it will be glad to make a proper adjustment in case any material errors it may make in the ads. Please look it like if things seem wrong, call us up, and make it strong.

INSTANT SERVICE FOR TIMES PATRONS.

For the convenience of persons who may desire to leave orders and advertisements printed in The Times, and other advertisements may be inserted, agencies have been placed in various parts of the city for the purposes indicated. Orders will be made from these boxes every day of advertising copy must contain the name of the advertiser, number of the box to which it is desired that replies be forwarded. The agencies are located as follows:

[illegible] CENTRAL BLDG., 434 S. BROADWAY. (Subway near elevator.)
[illegible] BLDG., 143 S. SPRING ST. (Subway near elevator.)
[illegible] BLDG., 629 S. BROADWAY. (Subway near elevator, in lobby.)
[illegible] TRUST BLDG., 212 W. THIRD ST. (Subway near elevator.)
[illegible] BLDG., 436 S. SPRING ST. (Lobby near elevator.)
[illegible] BLDG., 749 S. BROADWAY. (Subway near elevator, in lobby.)
[illegible] BLDG., 234 S. SPRING ST. (Subway near elevator.)
[illegible] BLDG., SIXTH AND SPRING STS. (Subway near elevator, in lobby.)
[illegible] BLDG., SECOND AND MAIN STS. (Subway near elevator.)
[illegible] BLDG., FOURTH AND SPRING STS. (Subway near elevator, Fourth street lobby.)
[illegible] BLDG., 411 S. MAIN ST. (Subway near elevator, U. S. Mail Box.)
[illegible] BLDG., 124 W. FOURTH ST. (Subway near elevator, U. S. Mail Box.)
[illegible] BLDG., FOURTH AND SPRING STS. (Subway near elevator.)
[illegible] BLDG., 258 S. BROADWAY. (Subway near elevator.)
[illegible] BLDG., 135 W. THIRD ST. (Subway opposite elevator.)
[illegible] BLDG., 215 S. BROADWAY. (Subway near elevator, U. S. Mail Box.)
[illegible] BLDG., FOURTH AND BROADWAY. (Subway near elevator, in lobby.)
[illegible] TRUST BLDG., 207 S. BROADWAY. (Subway near elevator, U. S. Mail Box.)
[illegible] BLDG., FOURTH AND BROADWAY. (Subway near elevator, in lobby.)
[illegible] ELECTRIC BLDG., 603-12 S. MAIN ST. (Subway near elevator.)
[illegible] BLDG., 403 S. MAIN ST. (Subway opposite elevator.)

Lists of additional boxes will be published as needed.

CONTEMPORARIES PLEASE COPY.

—TIME NOTICES—

AN EXPERIENCED Accountant [illegible]

WANT AD. Patrons [illegible] Times by the [illegible] s farm [illegible] upon The Times by the [illegible] until late Saturday the [illegible] day's issue.

[illegible] Courts, $1.00 Per 1000. [illegible] Printing, Engraving, Etching, Embossing, Die Stamping, Rubber Stamps, Seals, Stencils, Etc

General Classified and "Liner" Section.

Clearing House FOR THE ENTIRE SOUTHWEST.

Los Angeles Sunday Times

Part IV: 12 Pages
COVERING THE COUNTRY.

XXXIIIRD YEAR. SUNDAY MORNING, MAY 17, 1914. ON 'CHANGE: Where Men Meet For Barter And Where "Things Are Doing"

CLASSIFIED INDEX.

MISCELLANEOUS SECTION.

	Page.	Col.
[illegible]	1	1-2
[illegible]	1	2-5
[illegible]	1	5
[illegible]	1	2-4
[illegible]	1	4-5
[illegible]	1	5
[illegible]	1-2	5-7, 1-5
[illegible]	2	5
[illegible]	2	5-6
[illegible]	2	6
[illegible]	2	6-7
[illegible]	2	7
[illegible]	2-3	7, 1-3
[illegible]	3	3-6
[illegible]	3-4	6-7, 1-2
[illegible]	4	2
[illegible]	4	3
[illegible]	4	3
[illegible]	4	3-4
[illegible]	4	4
[illegible]	4	4-5
[illegible]	4	5
[illegible]	4-5	5-7, 1-3
[illegible]	5	2
[illegible]	5	2
[illegible]	5	2
[illegible]	5	2
[illegible]	5	2-5
[illegible]	5	5
[illegible]	5	5
[illegible]	5-6	5-7, 1
[illegible]	6	1-2
[illegible]	6	2
[illegible]	6	2-3
[illegible]	6	3
[illegible]	6-7	3-4, 1-4
[illegible]	7-8	4-7, 1
[illegible]	8	1
[illegible]	8	1-3
[illegible]	8	3
[illegible]	8	3-4
[illegible]	8	4
[illegible]	8	4-5
[illegible]	8	5
[illegible]	8	5-6
[illegible]	8	6
[illegible]	8	6-7
[illegible]	8	7
[illegible]	8	7-8
[illegible]	8-9	8, 1-4
[illegible]	9	4
[illegible]	9	4-5
[illegible]	9	5
[illegible]	9	5-6
[illegible]	9	6
[illegible]	9	6-7
[illegible]	9	7
[illegible]	9-10	7, 1-7
[illegible]	10	1-4
[illegible]	10	4
[illegible]	10	4
[illegible]	10

Classified Liners.

WANTED— Help, Male.

Space is not given under this heading to advertisements soliciting business patronage.

WANTED—

Increasing force 1 or acquire we are prepared to offer the right man, a permanent, profitable position with substantial earnings. Must be willing to work hard and study. Only men of the quality necessary to the making of a successful salesman need apply. Our advertisement will be the ability to stand the strain of earning $50 to $150 per week. Don't write unless you mean it.

The article has merit and quality to the inch than the consumer is rightfully entitled to in a coin. The price is more than right and the field is the world.

Leave your references if home. We'll be the judging—but if you do not watch up with the article in quality you can depend on it.

The plan of sale has retired a great many gentlemen—the men who was associated with seven of them during a period of seven years. We are pleased that it can be done—it WILL be done—and, strange to say, we will start right here in Los Angeles.

The above seems plain enough and the right sort of men can read it. We don't want the other kind. You must look the part—feel the part—and be the man.

See MR. ROWAN, 711 Story Bldg.

WANTED—HUMMEL BROS. & CO., Largest and Best Equipped Office on the Coast. Main 8456—Home 10760. Private Exchanges connecting all departments. 116-118 EAST SECOND STREET. 25 Years' Reliable Service.

Married man on farm; must come, experienced in orchard work, $150 and house.

Blacksmith, country, $2.75.

Machine hands, city, $2.

Gas engineer, city, $72.

Cook, country, $25.

Shoemaker, city, $15.

Designer and poultryman, here, $45, etc.

Gardener, country, $25.

Butcher's helper, country, $25, etc.

Two ranch teamsters, $30, etc.

Orchard teamster, $35, etc.

Alfalfa ranch hand, $1.50, etc.

Dairy milkers, $45, etc.

Three milkers, $45, etc.

Seven laborers, ditch work, $2.25.

Fruit packers, $1.50.

Office open, 8 a.m., Monday. Many new jobs coming in all day.

HUMMEL BROS. & CO.

WANTED—

SALESMEN.

Come up and see me about the only waterfront property at San Pedro. Soon to open. Big money-getter. Limited, come quick.

See MR. KELLEY,

CAMPBELL-KENTLEY COMPANY.

WANTED—

I am looking for two men. To the man I select will give a weekly chance to make money. If you are a closer, I will place five prospects in your hands. Our men are now averaging $2500 to $4500 per month. If you are in that class, I want to meet you. We have the finest proposition in the State. We are selling rapidly. If you want to connect with a company that will treat you absolutely square and give you the support you ought to have, call

W. R. TOWNSEND,
Sales Manager,
THE PACIFIC SLOPE DEVELOPMENT CORPORATION,
1006 Story Bldg.

WANTED—

If you have a good machine and a good personality, we can use both to your advantage. Our company is engaged in the most active real estate campaign in Los Angeles and our agents are making as high as $1500 per month. We can use several men with machines at once. Come in and get our proposition.

HARRY H. CULVER COMPANY,
Second floor, Hollingsworth Bldg.

WANTED—ONE OF THE LARGEST AND MOST RESPONSIBLE corporations in Portland, Or., now conducting an industrial survey of the Pacific Coast campaign, requires 2 more good men thoroughly experienced in high-grade and energetic; this concern is in operation under the supervision of the laws of Oregon, which makes legitimate stock selling easy for good men. Will pay expenses to Portland and $50 per week. No advance money required. Applications are now being received and will be investigated. Apply with full address and references. Address O, box 837, TIMES BRANCH OFFICE.

WANTED—MEN, OVER 18, FAIR SCHOOLING and healthy, to prepare for GOVERNMENT RAILWAY MAIL CLERKS; beginning salary, $900 per year; extra good promotion. Many appointments coming soon. Particulars free. Write MR. HOFF, 629-30 Security Bldg. (See Instr. Adv.)

WANTED—MAN BETWEEN 25 AND 40; THOROUGHLY experienced in growing all kinds fruits and flowers in California for my country home. Must have good character and habits. Pay wages, room and board or man and wife, later for cooking. PROPRIETOR, 302 S. Broadway.

WANTED—FIRST-CLASS AUTO REPAIR MAN, ONE who has had experience in both the machine shop and automobile; all makes of machines, one that can bring customers with him preferred. Address X, box 1, TIMES BRANCH OFFICE.

WANTED—FLOOR MANAGERS WHO HAVE EXECUtive ability in handling customers; also salesmen experienced in the following lines of merchandise: Jewelry, leather goods, fancy goods, furnishings. Apply SUPT. Broadway Department Store.

WANTED—FOR LARGE DEPARTMENT STORE, experienced advertising copy writer. Must have distinctive and ability write different, original and forceful copy. Unless you have had department store experience do not apply. Address F, box 2956, TIMES BRANCH OFFICE.

WANTED—REAL ESTATE LISTER FOR FEW days, $2. No cigarette fiends or boozers. Reply in own handwriting, giving age, where employed. Address Y, box 1227, TIMES OFFICE.

WANTED—HOTEL BUTCHER, FRY COOK, CHEF, $100; lunch man, $16 per week; two pantrymen, two elevator operators, good wages. Apply immediately. TOURIST EMP. OFFICE, 145 S. Spring st., Room 212.

WANTED—AMBITIOUS, CLEAN-CUT COMMERCIAL stenographer. Age 22-25, for large corporation. Excellent opening for right man. SUP., LYONS REALTY, EMPLOYMENT SPECIALISTS, 516 California Bldg.

WANTED — A SALESMAN WHO IS ACQUAINTED with citrus growers. One who can sell bonds. This is an established proposition. If you have acquaintance and sales ability a good connection is open for you right now. Address P, box 823, TIMES BRANCH OFFICE.

WANTED—WE FURNISH HELP TO ALL KINDS of hotels, restaurants, apartments, clubs, institutions, etc. Call and see us when you want help. MR. BUTLRUGE, Manager HARDNER & HUNTER'S AGENCY, 224 S. Spring, Room 310.

WANTED—A MAN EXPERIENCED IN TIN OR sheet metal work to take full charge of this department. One who can make a small investment given preference. Good wages to right party. Call SOUTH TILE CO., 2200 Long Beach ave.

WANTED—MARRIED MAN WITH TWO GROWN sons, experienced in orchard work, $150 and house. HUMMEL BROS & CO., 116-118 E. 2nd st.

WANTED—HIGH-CLASS COMMERCIAL SALESMAN of good address and convincing argument. Commission basis. References required. See MR. TYLER, 535 March-Strong Bldg.

WANTED—RELIABLE MAN FOR SOLICITOR. Steady position by right party. References. NUSSBAUM FEED AND FUEL CO., 2626 W. Washington st.

WANTED—SALESMAN CALLING REGULARLY ON retail grocery and cafeteria trade to handle profitable side line for local wholesale house. Address with full details, Y, box 146, TIMES OFFICE.

WANTED—YOUNG MAN TO LEARN NURSERY business; must have references; steady employment. P.O. BOX 725, Pasadena.

WANTED—ATHLETIC YOUNG MAN OF GOOD APpearance for good clothing position by calling at 362 TITLE GUARANTEE BLDG.

WANTED—GOOD WINDOW DRESSER FOR SAN Francisco, salary $100. State experience and references. Address Y, box 168, TIMES OFFICE.

WANTED—EXPERIENCED BUTCHER TO TAKE furnished shop, rent free. PHONE SOUTH 2047.

WANTED—NEAT APPEARING MAN, MUST BE A hustler. Call at once, between 9 and 10 a.m. 627 S. BROADWAY, Room 414.

WANTED—TWO GOOD SALESMEN, NICE APpearance & money-making proposition. Call 1150 SANTEE ST.

WANTED—AUTOMOBILE PAINTER. APPLY 139 E. JEFFERSON.

WANTED—STRONG LAD, SHOP HAND. APPLY 324 W. 1ST ST.

WANTED— Help, Male.

Space is not given under this heading to advertisements soliciting business patronage.

WANTED—10 MORE MEN FOR MT NIGHT CLASS in assaying and cyaniding; also a few more men for day class. Get in now and be ready for Mexico when peace is declared. HEDGES, 108 N. Spring st. (See Instruction Course.)

WANTED—YOUNG MAN BETWEEN AGE OF 18 and 25 years for outside. One who is not afraid to work. Good chance for advancement. Apply 512 BLACK BLDG., between 6 and 8 p.m., Monday.

WANTED—TWO YOUNG MEN TO ASSIST WITH janitor work in exchange for tuition. Splendid opportunity to obtain business education without an outlay of money. HOLLMAN BUSINESS COLLEGE, 1017 S. Figueroa st.

WANTED — YOUNG MEN WHO WISH TO TAKE up showcard writing, sign painting or penmanship to call at our N. Main st. studio. Instruction Course. COAST COLLEGE OF LETTERING, 224 So. Spring st.; room 519.

WANTED — TWO OR THREE GOOD RELIABLE men to figure the labor on apartment-house. Apply Monday afternoon. 221 BLACK BLDG.

WANTED—SALES MANAGER FOR POSTAL CARDS on North American trans-Atlantic fight project. Liberal commission. Quick money. Address X, box 2228, TIMES OFFICE.

WANTED—EXPERIENCED SHOE MAN AT ONCE. HUGHES SHOE STORE, 125 S. Garey avenue, Pomona, Cal. Pomona 2142.

WANTED—A BOY, 16 YEARS OLD, WITH WHEEL, to work in drug store. Apply LILLARD DRUG CO., Jefferson and Vermont.

WANTED—PRINTER, KELSO, 812 FRANCISCO st. Call today if possible. HOME PHONE 51410.

WANTED—BUSINESS PROPERTY DEPARTMENT, large real estate office, wants assistant. Excellent opportunity for reliable, hard worker who is familiar with close-in values. Address R3, box 305, TIMES BRANCH OFFICE.

WANTED—FIRST-CLASS FARMER, MAN WITH TEAM AND OTchard locale to set out orchard on shares. Will furnish land and trees and give the right party a good deal. A. CRAIG, 506 Van Nuys Bldg. F8700; Bdwy. 1922.

WANTED—ENERGETIC YOUNG MAN TO WORK on ranch; one who understands general ranching and especially Deciduous Fruits. DR. HARDY, 849 Consolidated Realty Bldg. Phone Broadway 2621.

WANTED — EXPERIENCED BUSINESS CHANCE salesman, with closing ability, opportunity for honest man. Apply between 9 and 11 Monday. 226 GROSSE BLDG.

WANTED—BOYS TO SELL THE OFFICIAL PROgrams of Empire Day Celebration, Ocean Park, Santa Monica, Saturday, May 23. Apply 406 SAN FERNANDO BLDG.

WANTED—FIRST-CLASS SOLICITORS. NEW PROposition, steady position to right party. CASEY and commission. Address P, box 872, TIMES BRANCH OFFICE.

WANTED—BOY TO FEED JOB PRESS AND DO other office work in printing plant. Permanent to the right boy. GLENDALE EVENING NEWS, 226 N. Broadway, Glendale.

WANTED—CANVASSERS TO SELL AUTOMATIC screen-door catches. Big money. Sensational proposition. Sample catch postpaid, 25c. AUTO CATCH CO., Hawley, Tex.

WANTED—$100 WEEKLY PROFIT IN SPARE TIME at home. Mail-order business—don't worry about capital. BOYD H. BROWN, Omaha, Neb.

WANTED—CARPENTERS AND BRICK MASONS TO bid on work for foundation and call Sunday between 1 and 4 p.m. 657 N. NEW HAMPSHIRE.

WANTED—HIGH GRADE SALESMAN, YOUNG M.D. preferred, to sell an established physician and osteopath wants. Call 436 MASON BLDG.

WANTED—AT ONCE, FIRST-CLASS MECHANICAL designer and draftsman. CALIFORNIA IRON WORKS, Riverside, 224 East Ninth st.

WANTED — FIRST-CLASS ARCHITECTURAL draftsman. Apply 429 BRAND BLVD., Glendale. Phone, Bdwy. Sunset 4066.

WANTED—SALESMAN TO SELL TO STORES, factories, and offices. Pay every day if desired. See MR. PLACE, 112 East Market st.

WANTED—TINNERS AND FURNACE MEN. E. J. WHEELER CO., 78 N. Delacy st., Pasadena.

WANTED—CARPENTERS FOR FINISH WORK MONday morning. 1435 WRIGHT ST.

WANTED—MARKER WITH SOME EXPERIENCE. RIVERVIEW LAUNDRY, 451 N. Avenue 20.

WANTED—BOY OVER 17 YEARS OF AGE TO learn the printing trade. Steady position. Apply COMMERCIAL PRINTING HOUSE, 218 Boyd st.

WANTED—MANAGER FOR FIRST-CLASS HOTEL dining-room. 542 S. FREMONT AVE.

WANTED—MAN TO DO PAPERHANGING. MUST take part pay in room rent. Phone WEST 2610.

WANTED—SHOE REPAIR MAN, MUST BE GOOD on heels. C. H. BAKER, 629 S. Broadway.

WANTED—TINNER. 134 W. 9TH.

WANTED— Help, Male and Female. (Investment Required.)

LARGE SUCCESSFUL CALIFORNIA CORPORATION desires to engage active man in Los Angeles to specialty in their company; the applicant must have $10,000, and good references; the investment will be paid, and the investment will more than be doubled in one year. In reply give your references and experience; same will be held strictly confidential. Address R, box 948, TIMES BRANCH OFFICE.

WANTED—WIDE-AWAKE AMBITIOUS YOUNG MAN who is looking for an opportunity. Must have some business experience. A clean record and good habits. Prefer man who can handle entire office management. To such a person we offer a proposition. Must have $225 cash. Address Box 2, Route 2, something offering big money. You must take an interest in the business to the amount of $2000 or $2500. Address UV, box 381, TIMES BRANCH OFFICE.

WANTED—A MAN TO BECOME SECRETARY AND treasurer of large growing corporation; a good business woman preferred; one with some experience and be well qualified. Must make some investment to hold office. This is a splendid opportunity for the right party. Phone Home F6494, 906 UNION OIL BLDG.

WANTED—DON'T FOOL YOUR TIME AWAY—$50; investment with established business; will pay you $100 monthly and steady advancement. One remarkable increasing business specialty that we will employ more people than any other industry on the Pacific Coast. Call Room 210, WILCOX BLDG., Second and Spring.

WANTED—MEN AND WOMEN—
To act in motion pictures.
We want several men and women to work in pictures we are now organizing. Preference will be given to those investing in company now starting. We mean business and solicit investigation. Address X, box 84, TIMES BRANCH OFFICE.

WANTED—SPANISH OR MEXICAN AS MANAGER Spanish department large Eastern corporation. Also man for important agency on border. To secure permanency connect with reputable house; preferred guaranteed stock in company. Great opportunity if you know Spanish. JACK DANCIGER, Vice-President, Los Angeles.

WANTED — OFFICE MANAGER WITH CORRespondence school experience. Must have money; if you want Los Angeles connection, write, giving experience, name, phone. Address P, box 392, TIMES BRANCH OFFICE.

IS YOUR MONEY NETTING YOU 10 PER CENT.? Sound financial institution can give you absolute security at that rate, with privilege of substantial increase in value of principal invested. Arrange interview. Address RZ, box 307, TIMES BRANCH OFFICE.

WANTED—I HAVE AN IDEA. HAVE YOU $1000? Pilsen please save stamps. This is no sure thing. If it was I would take it to the bank and get the money. Address F, box 861, TIMES BRANCH OFFICE.

WANTED — WILL GIVE LADY STENOGRAPHER steady position with reliable construction company. Good future. Must have experience. Money will be secured and will yield large returns in addition to salary. Address W, box 164, TIMES OFFICE.

WANTED—NOW SIGNING MEN FOR SUMMER work in Alaska gold fields; transportation both ways provided in contract. 428 L. INVESTMENT BLDG. Evenings by appointment, Main 7038, F7460. Pasadena office, 427 Chamber of Commerce Bldg.

WANTED—WE OFFER A MAGNIFICENT OPPORtunity to a few capable men to become affiliated with us as department heads and office managers; salary and commission, with prospects of rapid advancement if you make good. Ask for MR. BARDELAR, 601 Story Bldg.

WANTED—START A MAIL ORDER BUSINESS OF your own. Small capital. Spare time. 27 plans. Send for particulars. MUTUAL OPPORTUNITIES EXCHANGE, Buffalo, N. Y.

WANTED—AT ONCE, MAN EXPERIENCED IN DEtective work, who has the ability and wants to get in the private detective business. Some cash required. Give phone number. Address Z, box 152, TIMES OFFICE.

WANTED—START A MAIL ORDER BUSINESS OF your own. Small capital. Spare time. 27 plans. Send for particulars. MUTUAL OPPORTUNITIES EXCHANGE, Buffalo, N. Y.

WANTED—ANYBODY CAN EARN $20 WEEKLY, in mushrooms in cellars, sheds, boxes, barns. Markets waiting. Free booklet. HIRAM BARTON, 233 W. 48th st., New York.

WANTED—A SPLENDID CHANCE FOR WOMAN or man alone or ambitious couple to build up independent business. No canvassing. Small investment. 1007 Broadway, Room 1007, WILSHIRE.

WANTED—GOOD STENOGRAPHER, EITHER SEX, for school of motion-picture play writing and acting. Small investment required. Address O, box 808, TIMES BRANCH OFFICE.

WANTED—GOOD EASY, PLEASANT COLORING WORK at home; good pay, no canvassing; no experience required. Films, particulars free. HELPING HAND STORES, Chicago.

WANTED—LADIES, SEWING AT HOME; MATERial furnished, no canvassing, steady work, stamped envelope for particulars. CALUMET SUPPLY CO., Dept. B80, Milwaukee, Wis.

WANTED—LADIES, SELL SANITARY APRONS, Work Pants, adjustable Sanitary Shirts, Bolero Dress Shields, etc. Make $25 weekly. Samples free. CLIMAX CO., 528 N. Taylor, St. Louis.

WANTED—IF YOUR INCOME IS TOO SMALL write to us; it will put you right. F. E. BANKS 600 N. Davis st., Chattanooga, Tenn.

WANTED—LADY IN DELICATESSEN, GOOD business, good living rooms, good location, $400 all or part. Address P, box 18, TIMES OFFICE.

WANTED — MEN WITH PATENTABLE IDEA, write RANDOLPH & CO., Patent Solicitors, Washington, D. C.

WANTED— Help, Female.

Space is not given under this heading to advertisements soliciting business patronage.

WANTED—APPRENTICE GIRL IN HAIRDRESSING parlor. CALL 856633 after Sunday.

WANTED—HOUSEMAID, NICE FAMILY, BEDlands. $25. 421 BYRNE BLDG.

WANTED—GIRL FOR STOCK CLERK. THE O. NEWMAN CO., 200 Franklin st.

WANTED—GIRL FOR LAUNDRY OFFICE. CARLSON HAND LAUNDRY, 710 West Third.

WANTED—GOOD RELIABLE GIRL FOR GENeral housework. Call 734 ARDMORE AVE.

WANTED— Help, Female.

NOTE.—Applicants for positions are advised not to send original recommendations in answer to ads, send duplicates only.

Space is not given under this heading to advertisements soliciting business patronage.

WANTED— YOUNG WOMEN desiring PERMANENT POSITIONS AS TELEPHONE OPERATORS

EXCEPTIONAL OPPORTUNITIES FOR ADVANCEMENT. THE PACIFIC TELEPHONE AND TELEGRAPH COMPANY, Sixth floor, Eshman Bldg., 321 W. Seventh st.

WANTED—1ST-CLASS FAMILY COOK WITH REFERences, $40; American family cook with references, $40; mother and daughter or two friends for cooking and downstairs work, and upstairs, and care of child, Venice, $40 and $35. Must have references. Employer here Monday. Upstairs and care of child and sewing, $35; upstairs work and sewing, $35; second girl, city, $30; second girl, care of child, Oregon, $30; lady's maid and upstairs work, $40; second girl, Long Beach May 26th, $25; kitchen helper and wash table, institution, $20; housegirl, Redlands, $35; mother and daughter, housegirl and second girl, $35; housegirl, Santa Ana, $35; four housegirls for three in family, $25 each; housegirl, Pasadena, $25; another, Hollywood, $25. Colored housegirl, home nights, $20; housegirl for two, Sierra Madre, $25. Many other similar, city, $25 to $30. HAWLEY EMPLOYMENT AGENCY, 254 South Broadway.

WANTED—PROGRESSIVE HOUSEHOLD CLUB, 900 W. 9th st. Housemaid and butler, $35; cook, two in family, $50; cook, 3 in family, $40; cook, Pasadena, $40; cooking and downstairs, Santa Monica, $40; cooking and downstairs, $40; cooking and downstairs, $40; cooking and downstairs, Hollywood, $35; cooking and downstairs, $35; lady's maid, $40; upstairs and lady's maid, $35; second girl, $35; second girl, $30; general, 2 in family, $35; general, 3 in family, $25; general, 4 in family, $25; general, 4 in family, $30; general, 3 in family, $30; general, 3 in family, $25; many other places from $25 to $30. Our fee is $1 to members.

WANTED— SWEDISH & GERMAN EMPLOYMENT AGENCY, 101½ South Broadway.
Cook, small institution, country (Swedish), $30; lady's maid, German, French or Swedish, $40; German cook, $45; second maid, $30; cook, two in family, $40. Call Sunday morning. House girl, two in family, good home, $25; another, $30; house girls, $20 to $30.
Special Sunday Morning, 9 to 11.
Chambermaid, $7; cook, two in family, $35; second maid, $20; House girl, very nice country home, $40; employer here.

WANTED— HENDERSON EMPLOYMENT AGENCY, Columbia Trust Bldg., 313 West Third st. F4425.
Cook, Hollywood, $40; second girl, German preferred, city, $25; another, city, $25; girl for housework, $20; 3 in family, city, $25; another, 3 in family, city, $25; five others, city, $25; three city, $30; others at $25 and $20. All nice homes, good work, place secured. Applicant received all the time for city and country, $20 to $40.

WANTED—3 LADY AGENTS FOR THE BEST selling lot proposition at San Pedro, four blocks from Pacific ocean, water and Dead Man's Island. Best commission paid to agents. Call Monday morning.
Room 1, F. P. BOND, with
T. M. MILLER CO.,
60116 Suite 310 Van Nuys Bldg. Broadway 1190.

WANTED—FIRST-CLASS MILLINERY TRIMMERS FOR NEXT SEASON. MUST BE CAPABLE AND FAMILIAR WITH THE HIGHEST CLASS CITY TRADE. SUPERINTENDENT, N. B. BLACKSTONE CO.

WANTED—FAMILY COOK, CITY, $40; EXPERIenced lady's maid and upstairs work, French preferred, $35; second girl, $35; ranch cook, 6 to 12 men, no objection to child; man and wife, cook and chambermaid, $70; $60; cooking and general work, $30 to $35. Many new positions Monday. MRS. MARTIN AND MISS SHAW, 1215½ South Broadway.

WANTED—FULLY EXPERIENCED SALESWOMAN FOR HIGH-CLASS GARMENTS, SUITS, GOWNS, COATS, ETC. MUST BE CAPABLE OF SELLING TO HIGH-CLASS TRADE. NO OTHERS NEED APPLY. CALL ONLY BEFORE 11 A.M. MONDAY AT EXPERIMENTORY, THE UNIQUE, 725 BROADWAY.

WANTED—IS THERE A STEADY, MIDDLE-AGED woman of good character who would appreciate the opportunity to live with and take care of an infant children for companionship on desert ranch near mountains, at no expense, except fare ($5.75,) and be extremely well cared for? Small, pleasant, modest home for right party. Address W, R. HOLTON, Wagner, Cal.

WANTED—MR. EMPLOYER, VACATION TIME IS now approaching. Better place your call for experienced stenographer, book-keeper or typist with the Remington Typewriter Company's Employment Department, so as to have the most competent help furnished you during the absence of your regular stenographer.
Main 718. 657 S. OLIVE ST. F1528.

WANTED—BY ENGLISH FAMILY, 2½ MILES from Covina, English or Swedish nurse to take entire charge of two children, ages 3½ years and 7 months. Wages $25 per month. Also washing. Reply by mail to MRS. ARTHUR BOWING, Charter Oak, Cal.

WANTED—LADIES TO SELL OUR HIGH-GRADE line of women's underwear, direct from mill to you. The daintiest and finest pattern on the market. Will sell at sight. This is a fine opportunity. Don't miss this position. See SUMAN, 627 S. Broadway, 3rd floor.

WANTED — BRIGHT YOUNG STENOGRAPHER and general office clerk. Good opening for future. Some selling experience preferred; $50. 1007 BROADWAY, EMPLOYMENT SPECIALISTS, 516 California Bldg.

WANTED—EXPERIENCED SALESWOMEN TO DEMONSTRATE AND SELL AN ARTICLE NEEDED IN EVERY HOUSEHOLD. SALARY AND COMMISSION. MUST HAVE HOUSE-TO-HOUSE EXPERIENCE. SALARY AND COMMISSION. APPLY AFTER 10 A.M. MONDAY, 515 WEST PICO.

WANTED—BY LARGE MERCANTILE INSTITUTION, bright, capable, young lady stenographer and office assistant. Give experience, age, salary expected, phone number in own hand writing. Address O, box 470, TIMES BRANCH OFFICE.

WANTED—YOUNG, COMPETENT COOK AND GENeral, small family, $25. Also, good, neat, plain cook and general, small family, Hollywood, $25; many other good positions. Call early. MRS. REED, 519 Douglas Bldg. 2nd and Hill.

WANTED—EXPERIENCED OPERATORS ON PIOneer sewing machines, to make khaki and corduroy pants, from $12 to $15 per week. Steady work. UNION MFG. CO., 254½ South Los Angeles st.

WANTED—TWO YOUNG WOMEN TO ATTEND TO schoolrooms in exchange for tuition. Splendid opportunity to obtain business education without an outlay of money. HOLLMAN BUSINESS COLLEGE, 1017 S. Figueroa st.

WANTED—A STEADY PRACTICAL WOMAN, NOT over 50, to care for lady afflicted with rheumatism and do her housework. Wages $15 per month. Call home for right party, 123 S. MANHATTAN PLACE. Western car line.

WANTED—STEADY, RELIABLE MARRIED WOMAN age about 40, to take charge of rooming-house; also to assist light chambermaid. Must have experience. Answer by letter, stating all your particulars. Address X, box 191, TIMES OFFICE.

WANTED—YOUNG LADY EXPERIENCED AS A stenographer and with some experience in corporation book-keeping. Must have A No. 1 references, both as to ability and character. Call Monday at 1 p.m., 509 MARSH-STRONG BLDG. INVESTMENT BLDG. Evenings by appointment, Main 7038, F7460. Pasadena office, 427 Chamber of Commerce Bldg.

WANTED—WOMAN COMPETENT TO BE ASSISTant to motion buyer, also first-class button girl; State age and experience. Correspondence treated confidential. Address F, box 485, TIMES BRANCH OFFICE.

WANTED—RELIABLE, TRUSTWORTHY YOUNG woman for general housework; two adults in family. Apply Sunday morning. 2320 SOUTH GRAND AVE.

WANTED—ARM WAITRESS, $12 PER WEEK, OILfields; 2 waitresses for confectionery; nurse girl and some housework; restaurant waitress; chambermaid, $20 and found. TOURIST EMPLOYMENT AGENCY, 145 S. Spring; room 210.

WANTED—AN EXPERIENCED COOK FOR FAMILY of two, second girl is employed; must have Los Angeles or Pasadena references. Address O, box 662, TIMES BRANCH OFFICE.

WANTED—TRUSTWORTHY WOMAN TO ASSIST with light work or care of two children part of day, for small apartment. Country. Address X, box 181, TIMES OFFICE.

WANTED—LADIES, BEAUTY CULTURE PAYS BIG. Learn right. FLORENTINE HAIRDRESSING COLLEGE, "World's largest." 227 Mercantile, place. See "To Learn Trades."

WANTED—TEACHERS, WE WANT COMPETENT, certified teachers to register with us because we can find you a place in our business. FISK AGENCY, 343 Douglas Bldg.

WANTED—JUNE 1, A NEAT SEAMSTRESS TO make plain gingham dresses, aprons and to do other plain sewing, permanent position to right party. Ask for housekeeper. 10831 or MAIN 6020.

WANTED—LADIES TO GIVE PART OR ALL OF their time. Ticket for the Great Carnival of States, 40 per cent. commission. Can make $4 daily. Call 12 to 1 or 5 to 6, FEDERATION OF THE STATES HEADQUARTERS, 953 West 7th street.

WANTED—ONE WHO HAS HAD ACTUAL EXperience in checking ads and subscriptions in country newspaper office; must be able to use typewriter and write good hand; state salary and where worked last; don't answer unless experienced. DAILY TRIBUNE, Fullerton, Cal.

WANTED—THOROUGHLY EXPERIENCED SALESwomen in all lines of ready-to-wear. Applicants must be thoroughly qualified. Apply 8:30 Monday morning. JACOBY BROS.

WANTED—EXPERIENCED BUNDLE WRAPPERS and cashiers. Prefer girls who have had considerable local experience. Good opportunity for advancement. Apply 8:30 Monday morning. JACOBY BROS.

WANTED—REFINED YOUNG LADY TAKE charge small daughter and Venice home. No cooking or washing. Write full particulars. Address Y, box 300, TIMES OFFICE.

WANTED—GIRL TO ASSIST IN CANDY STORE, opportunity for advancement. Apply after 2 p.m., today, 210 S. BROADWAY.

WANTED—YOUNG GIRL 16 TO 20 YEARS TO AS-sist with housework in small family. Call 3029 LEEWARD AVE., Sunday or Monday.

WANTED—GIRL FOR STENOGRAPHY AND GENeral office work, work light, salary $8 to start. 124 W. 9TH.

WANTED—WHITE WOMAN COOK. HOME STYLE. Come this morning prepared to work. 759 OTTAWA ST., near 11th and Figueroa.

WANTED—STENOGRAPHER, ONLY $5 PER WEEK start. Call 327 STORY BLDG.

WANTED— Help, Female.

Space is not given under this heading to advertisements soliciting business patronage.

WANTED— TUCKER'S EMPLOYMENT AGENCY, 211½ West 2nd street.
Waitresses for hotels and restaurants for beaches, city and country, Arizona and Nevada, boarding-houses waitresses, beach, $25, found; another, $20; waitress mountain resort, $30, fare here; waitress, Nevada, $20; 2 chocolate dippers, $9; candy saleslady, $10; general housekeeper, $30; 2 cooks; 2 chambermaids for apartment-house, $35; general housekeeper, $30; general housekeeper for day nurse; 2 will consider woman with child; colored chambermaid, $8 and room, for beach; 2 vegetable and silver and glass women, $6; no sunday work; nursing girl, $4; 2 hotel chambermaids, $30, found; general housegirls, $20 to $30; kitchen helper for ranch, $20.
New positions coming in all the time.

WANTED— MRS. BAXTER'S EMPLOYMENT OFFICE, Room 146-8, Conifer Building.
218 South Broadway.
5 Cooks, general ..... $40-$45
10 Cooks, general, ... $35
15 Cooks, general, etc $30
Many places ..... $15 to $25
If you don't see us see MRS. BAXTER.
Our fee for positions, $1.

P.S.—Housekeeper in need of help, male or female. Telephone Main 8417 or 62716.

WANTED—HIGH GRADE BOOK-KEEPER, LEgal or commercial stenographers and office women, who are thoroughly proficient in their various lines, to register for positions we have or daily from representative firms, for live, ambitious young women with good business qualifications. LYONS & BEAVIS, EMPLOYMENT SPECIALISTS.

WANTED—COMPETENT LADY STENOGRAPHER and book-keeper, 5½ hours, 1 to 5 p.m. Salary $20 per month. Don't bother unless you are it. State age, experience, references, address, telephone. Address O, box 588, TIMES BRANCH OFFICE.

WANTED—GIRL 14 TO 18, TO HELP WITH CARE of house and children, work very light, experience unnecessary, but she must be trustworthy. Will give her a good home, good care and small wages. Permanent place. PHONE SOUTH 8281.

WANTED—CUTTERS TO CUT AND FIT FRUIT. Nice pleasant work during the vacation months. A delightful vacation and a chance to earn money at the same time. Put in your qualifications and write for particulars now. THE SOUTHERN CALIFORNIA CANNING CO., Ontario, Cal.

WANTED— TERRILL CO.,
740 S. BROADWAY.
SALESWOMEN FOR "BLOUSES AND SUITS." EXPERIENCED ONLY NEED APPLY. GOOD POSITION TO RIGHT PARTY.

WANTED—GIRL DEMONSTRATOR TO TRAVEL IN auto throughout the State. Experience not necessary but will expense. Permanent position to right party. Apply room 530, ROSSLYN HOTEL, between 10:30 and 12:30 today.

WANTED—LADY TO SELL HIGH-GRADE JEWelry on easy payment plan. A good opportunity for a reliable person, who can produce results. Address, giving references, to P. O. box 111, station C, city.

WANTED — THOROUGHLY COMPETENT COOK, home other need apply; second girl and family of four adults; neighborhood 23d Andrews Place and Figueroa street. Phone after 8 o'clock Monday morning, HOME 74845.

WANTED—MOTION PICTURE SCENARIO WRITers. We teach you. Market your plays direct to producers. See us for proper form. See instructive article coming issue MOTION PICTURE MAGAZINE, Pantages Theater Bldg.

WANTED—I WANT A YOUNG WOMAN AT ONCE for hypnotic work. Experience unnecessary. You may be the kind I want. Call and see me. Room 10, Broadway Theater Bldg., 9 to 11 a.m. Ask for consideration. VALDEMAR, 46 Clubhouse ave., Venice.

WANTED—GIRL TO ASSIST WITH LIGHT HOUSEwork, two adults and boy 4 years old; small wages and one that will appreciate a good and refined home. Call 2620 Central Bldg., Sixth and Main sts. 60191 or Main 7691. MR. MACKAY.

WANTED—A WOMAN OF BRAINS AND ABILITY to fit herself for managerial duties with a big corporation. Business training free. Call at 1 p.m., between 9 and 12. 211 CONSOLIDATED REALTY BLDG., corner Sixth and Hill.

WANTED—MOTION-PICTURE ACTING AND SCENario writing taught by experts; office daily and evenings. Stories typed and put in correct scenario form. Best terms. Instructor, 322 S. PARKER HILL. Phone 24140.

WANTED—TEN EXPERIENCED CANDY PARLOR girls, four chambermaids, two waitresses, restaurant work; also husband and wife for janitor service, apartments. HOTEL RECORD, employment agents, 222 Johnson Bldg.

WANTED—RESTAURANT WAITRESS, OIL FIELDS; 2 restaurant waitresses, 2 chambermaids, nurse girl, $25 found; woman for general housework, $30. TOURIST EMPLOYMENT AGENCY, 145 S. Spring st., Room 210.

WANTED — GOOD PAY TO WOMEN AND GIRLS who can spare all or part time at home. Pleasant work. Call ROOM 839 SAN FERNANDO BLDG., 4th and Main. See Inst. Course adv.

WANTED—TUCKER'S HOTEL-RESTAURANT EMployment AGENCY, 211½ West 2nd street.
Chefs, cooks, waiters, porters, bus boys, kitchen men, housemen pantrymen, pot glass dish washers. Call TUCKER'S.

WANTED—SAISHWOMAN FOR HANDKERCHIEF department. Only persons thoroughly experienced in this line and capable of taking charge need apply to Superintendent before 10:30. VILLE DE PARIS.

WANTED—MANGLE GIRLS IN PRIVATE LAUNdry. Wages $7.25 per week and dinner. See MR. JOHNSON—Foreman, 9 to 11 this morning. CALIFORNIA HOSPITAL, 1414 South Hope.

WANTED—YOUNG GIRL TO ASSIST WITH HOUSEwork and care of children; where other help is kept. Call at 3012 S. FIGUEROA. Phone South 2203, 22803.

WANTED—LADIES, LOS ANGELES AND ALL towns, Californ. take orders for and represent the Nubone corset; a permanent business that will net a good income to the one that can devote a portion of their time to the work. Write for particulars, 222 WEST 9TH.

WANTED—GERMAN OR SWEDISH GIRL FOR cooking and general housework. 3 adults. 53943. 1221 HOOVER ST.

WANTE—COMPETENT WOMAN FOR HOUSEWORK. One who does not object to children. Good wages. Call 3671 ARLINGTON, West 5050.

WANTED—CLOAK AND SUIT SALESWOMEN, PERmanent positions. Only experienced should apply. SWELLDOM, 521 S. Broadway.

WANTED — PEOPLE WISHING TO ADOPT THIS stage new advertisement under instruction course. Address Z, box 46, TIMES OFFICE.

WANTED—25 EXPERIENCED CLOAK AND SUIT sales ladies. Call 9 a.m., Monday morning. GOODYEAR COMPANY, 324 So. Broadway.

WANTED—GIRL TO ASSIST WITH GENERAL housework, no laundry; German, Finnish or Swedish preferred. PHONE 72821.

WANTED—GIRL TO CRACKER FACTORY, EXperience not necessary. Apply BISHOP & CO., 7th and Alameda.

WANTED—WOMAN FOR GENERAL HOUSEWORK, family 2 adults. 2815 PARADENA AVE. Take South Pasadena red car; get off at No. 28.

WANTED—YOUNG GIRL TO ASSIST WITH LIGHT housework and care of children. Phone WILSHIRE 2468.

WANTED—STRICTLY FIRST-CLASS STENOGRAPHer with local real estate experience, mobile preferred. LYONS & BEAVIS, EMPLOYMENT SPECIALISTS, 516 California Bldg.

WANTED—EXPERIENCED LADY, PASTRY COOK. Apply 211½ WEST FIRST ST.

WANTED—GIRL FOR GENERAL HOUSEWORK. 3 family. Three. Good home and wages. References required. 123 DWIGHT AVE., Ocean Park.

WANTED—LADIES CAN MAKE FROM $8 TO $12 a week at home, all or spare time. 416 NORTH HILL ST.

WANTED—EXPERIENCED BOOK-KEEPER AND typist with references; $9 week and meals. Address P, box 515, TIMES BRANCH OFFICE.

WANTED—FOUR NEAT APPEARING LADIES TO call at new office specialty; sells at sight. See CLARSOUR, Monday, 958 I. N. Van Nuys Bldg.

WANTED—APPRENTICE IN A LADIES' TAILORing shop; will pay while you learn. 200 PAY BLDG., Third and Hill.

WANTED—HOUSEKEEPER, MUST BE NEAT AND competent; no incumbrance. Apply

WANTED—
Help, Male and Female. (Miscellaneous Classes.)

WANTED—
THE PEERLESS SYSTEM
AND THE NEED TO TEACH
MEN AND WOMEN
GARMENT CUTTING, TAILORING,
DRESSMAKING AND DESIGNING
BOSSELMAN'S PEERLESS SYSTEM
ESTABLISHED IN LOS ANGELES IN 1900.

WANTED—SALESMEN, EXPERIENCED OR NOT, to sell our new line of fruit and vine sprayers; we have the best sprayer on the market; you can make big money; we will teach you; write for terms. NATIONAL SPRAYER CO., Dept. 1, Fresno, Cal.

WANTED—SALESMEN TO SELL OUR LINE OF NURSERY STOCK; WE HAVE A LARGE FACTORY AND NURSERY; BANKERS AND MERCHANTS WILL GIVE YOU REFERENCES; WE PAY WEEKLY; WRITE OR CALL EITHER DAY OR EVENING. NATIONAL NURSERY CO., 1000 Bradbury Bldg.

WANTED—MEN AND BOYS TO LEARN THE BARBER TRADE; ONLY A FEW HOURS FROM HOME; WE HAVE A WONDERFUL EQUIPMENT AND GIVE YOU EXPERT INSTRUCTION; WE ARE THE ONLY SCHOOL IN THE COUNTRY THAT GUARANTEES POSITIONS; WRITE FOR OUR TERMS, OR CALL AT OUR HOME. MOLER BARBER COLLEGE, 241 S. Main st.

WANTED—AUTO OWNERS SHOULD KNOW THAT THE L. A. AUTO SCHOOL, 1331 S. Main st., is the only school in the city that gives practical instruction on all makes of cars; terms reasonable; call or write for catalog.

WANTED—
Help, Male and Female.
(Miscellaneous Classes.)

WANTED—
THE PEERLESS SYSTEM
AND THE NEED TO TEACH
MEN AND WOMEN
GARMENT CUTTING, TAILORING,
DRESSMAKING AND DESIGNING
BOSSELMAN'S PEERLESS SYSTEM
ESTABLISHED IN LOS ANGELES IN 1900.

WANTED—SALESMEN, EXPERIENCED OR NOT, to sell our new line of fruit and vine sprayers; we have the best sprayer on the market; you can make big money; we will teach you; write for our terms, or call at our home, 45 N. Raymond ave., Pasadena. NATIONAL SPRAYER CO.

WANTED—SALESMEN TO SELL OUR LINE OF NURSERY STOCK; WE HAVE A LARGE FACTORY AND NURSERY; BANKERS AND MERCHANTS WILL GIVE YOU REFERENCES; WE PAY WEEKLY; WRITE OR CALL EITHER DAY OR EVENING. NATIONAL NURSERY CO., 1000 Bradbury Bldg.

WANTED—MEN AND BOYS TO LEARN THE BARBER TRADE; ONLY A FEW HOURS FROM HOME; WE HAVE A WONDERFUL EQUIPMENT AND GIVE YOU EXPERT INSTRUCTION; WE ARE THE ONLY SCHOOL IN THE COUNTRY THAT GUARANTEES POSITIONS; WRITE FOR OUR TERMS, OR CALL AT OUR HOME. MOLER BARBER COLLEGE, 241 S. Main st.

WANTED—AUTO OWNERS SHOULD KNOW THAT THE L. A. AUTO SCHOOL, 1331 S. Main st., is the only school in the city that gives practical instruction on all makes of cars; terms reasonable; call or write for catalog.

WANTED—
Agents and Solicitors.

WANTED—AGENTS TO HANDLE OUR NEW AUTOMATIC WASHER; SELLS ON SIGHT; LARGE PROFITS; WRITE FOR TERRITORY AND TERMS. 1900 WASHER CO., 357 Yonge st., Toronto, Ont.

WANTED—AGENTS TO SELL MY GOODS IN EVERY TOWN IN THE UNITED STATES. Permanent employment. Ladies or gentlemen. L. H. PERSON, 150 N. Hill st., Los Angeles, Cal. Phone F7415.

WANTED—SALESMAN EXPERIENCED ANY LINE to sell general trade in Pacific territory. Unexcelled specialty proposition. Commission contract. $25 weekly expenses. CONTINENTAL CO., 259-19 Continental Bldg., Cleveland, Ohio.

WANTED — I WANT A YOUNG MAN INTERESTED in Christian work, to travel. Special, not mercantile. Permanent. Ability, character, leadership required. Call Monday, Tuesday, 311 HIGGINS BLDG. A. L. Miller.

WANTED—AGENTS TO HANDLE OUR GAS PLUGS; furnace, liberal commission; also good live man in each town to represent us. STANDARD MANUFACTURING CO., 220 Laughlin Bldg.

WANTED—IF YOU HAVE $5 TO INVEST, DO NOT look further for a position. Call at my office between 9 and 11 o'clock and 7 and 8 p.m. for a position immediately to make from $5 to $10 a day. 950 SECURITY BLDG.

WANTED—ANYONE CAN ATTACH GLIDING CASTers, 400 per cent. profit. Carried in pocket. No rollers. Save floors, carpets, furniture. Cost 2c, sell 10c. Homes buy dozens. SMITH & MFG. CO., Warren st., N. Y., Dept. 745.

WANTED—PORTRAIT MEN, DEAL WITH ARTISTS direct and save money; solars, 11 cents; brushes, 20 cents; finished 16x20 portraits, 25 cents. Write INDEPENDENT ARTIST'S ASSOCIATION, P.O. box 128, Kansas City, Mo.

WANTED — HONEST MAN IN EACH TOWN FOR special advertising work. $18 a week to start; experience unnecessary; reference required. Address one nearest, MORGAN, BLACK & CO., 218 N. Beverly st., Boston, Mass.

WANTED—GENTLEMAN WITH GOOD ADDRESS and appearance to call on physicians, stock salesman preferred, something good, quick money. 217 WINSTON, 10 a.m., Monday. L. M. HEIMER.

WANTED—SALESMAN FOR CITY TO CALL ON stationary and drug store trade for old established concern in the souvenir line. Only first-class man with best city references may apply. Address AP, box 147, TIMES OFFICE.

WANTED—THE CONTINENTAL CASUALTY COMpany, the largest health and accident insurance company in THE WORLD, helps its agents more than any other company. H. BLACK, District Manager, 300 Central Bldg., Sixth and Main.

WANTED—AGENTS, SELL PERFECTION GUARanteed hosiery. Guaranteed from one pair up. Send for sample and newest catalogue. PERFECTION KNITTING MILLS, 1851 E. Willard st., Philadelphia, Pa.

WANTED—EXCLUSIVE OPENINGS FOR LIVE agents sell Green's Beverage Granules, new concentrated summer drink for family use. PACIFIC FOOD PRODUCTS CO., 204 E. 20th st., Portland, Oregon.

WANTED—AGENTS, $500 MONTHLY, TREMENdous demand, power tire pump, latest automobile necessity. Agents cleaning up everywhere. Get busy. WOODWARD PUMP CO., 222 2nd st., Detroit, Mich.

WANTED—OUR DANDY MAIL BOX, BEST AND safest manufactured, sells on sight. Agents making barrels of money. Sample box $1.25, prepaid. Write for new catalogue. EWART MAIL ORDER CO., 59 Cabrillo st., San Francisco, Cal.

WANTED—AGENTS: SCREEN DOOR CHECK. Demonstrate and sale is made. Stops the bang and saves the door. Wonderful summer seller. Demonstrating sample free. THOMAS MFG. CO., 2218 FINCH AVE. Dayton, O.

WANTED—SALESMEN—
Agents and Solicitors.

WANTED—COOK, GIRLS' SCHOOL, $40; WAITress, private family, Pasadena, $40; cook for waitress, Pasadena, $45 and $40; cook, Coronado beach, $50; another, Pasadena, $40; German cook, city, $40-$45; second maid, mama cares of two children, beach, $40; two others, city, $30; mother and daughter, as housegirl and nurse, $40; Englishwoman, governess, Montecito, $45; another, city, $40; colored girl, two adults, city, $40; housegirl, 3 in family, city, $35; another, 3 adults (preferred), $25; housegirl, Arizona, $35; another, 3 in family, Riverside, $25. Many nice housework places, city and suburbs, $15 to $40.
MRS. PATTEN'S EMPLOYMENT OFFICE,
213 South Broadway.

WANTED—LIVE WIRES AND HUSTLERS—
On salary and commission, to handle weekly payment investment, that is absolutely secure and will return $2 for each dollar invested. We furnish automobile service for your customers, and show them the goods. You can make big money and gain large circle of satisfied customers, and regular weekly income.
LETNA CACTUS PLANTATION,
516 S. Hill st.

WANTED—WE START YOU IN BUSINESS, FURnishing everything, men and women, $30 to $200 weekly; operating our "New System Specialty Candy Factories"; no canvassing or soliciting; opportunity lifetime; valuable booklet free. RAGSDALE CO., Box M, East Orange, N. J.

WANTED—RECOMMEND ONE OF OUR SUCCESSFUL agents. Best seller on the market today. Big profits handling our goods. Other people are succeeding, why not you? Send postal card for particulars. THE LANDER SALES CO., Box 941, Dept. 2, Portland, Oregon.

WANTED—AGENTS, EITHER SEX, TERRITORY going fast, every one desires; just finished the selling of our wonderful new "Two" Self-heating Outfit; good for lotions and countless description. COLE-HALSTEAD LIGHT AND SALES CO., 1216-18 East 41st, Los Angeles.

WANTED—AGENTS, RED HOT SUMMER SELLer. Concentrated soft drinks, orangeade, grape, raspberry, etc., 7 kinds. Small package, delicious demand. Whirlwind sales, astonishing profits. Get it quick, while it's new. Write today for full particulars. AMERICAN PRODUCTS CO., 2300 Bramore st., Cincinnati, Ohio.

WANTED—AGENTS, THE BIGGEST SELLER OUT. Beer in concentrated form. A good glass of beer wanted by everybody. So convenient—cheap—shows on sight. Sell them all. Carry right in your pocket. Enormous demand—big profits. Send 25c for sample postpaid for free sample proposition. THE ADAMS CO., Dept. 1005, Cincinnati, Ohio.

WANTE—ONE MORE STATE RIGHT FOR SALE in latest computing device, larger territory and liberal commission to right party. All grocers and butchers interested. Know and will handle one. WILSON, 100 Belmont ave., National Patented Utilities Company.

WANTED—SALARY AND COMMISSION, 2 EXPErienced real estate salesmen, also one to five inexperienced men of good appearance and energy. Southern California's oldest and largest firm in the city. Apply 509 GRANT BLDG., 4th and Broadway, 9:30 to 11 a.m., and 2:30 to 4:30 p.m.

WANTED—NEW SAT CO. PRINCESS RUSH 1914 Automatic Rotary Eraser. Roll of sand on rugs without lifting; over polished floors without scratching. Guaranteed forever. Special SELLING PLAN. Catalog free. Exclusive territory. RAGSDALE CO., Dept. 1, Fort Wayne, Ind.

WANTED—AGENTS, EITHER SEX, TERRITORY going fast, every one desires; just finished the selling of our wonderful new "Two" Self-heating Outfit; good for lotions and countless description. COLE-HALSTEAD LIGHT AND SALES CO., 1216-18 East 41st, Los Angeles.

WANTED—AGENTS, RED HOT SUMMER SELLer. Concentrated soft drinks, orangeade, grape, raspberry, etc., 7 kinds. Small package, delicious demand. Whirlwind sales, astonishing profits. Get it quick, while it's new. Write today for full particulars. AMERICAN PRODUCTS CO., 2300 Bramore st., Cincinnati, Ohio.

WANTED—AGENTS, THE BIGGEST SELLER OUT. Beer in concentrated form. A good glass of beer wanted by everybody. So convenient—cheap—shows on sight. Sell them all. Carry right in your pocket. Enormous demand—big profits. Send 25c for sample postpaid for free sample proposition. THE ADAMS CO., Dept. 1005, Cincinnati, Ohio.

WANTED—TO SOW WOULD SUCCEED IN SELLing our Sanitary Mattress to the trade; manufacturers' prices and full particulars. REX RAINCOAT CO., 11 S. Desplaines st., Chicago, Ill.

WANTED—OLD-ESTABLISHED HOUSE, WITH staple line, needs traveler for California. Must be experienced and aggressive, and worth $3000 or more yearly. Weekly advances against prospective commissions. D. W. RARROWS, Detroit, Mich.

WANTED—SLIDING CASTERS, NECESSITY EVERY home, child can attach. Saves floors, carpets, furniture. Retails, demonstrates, big profits. Cost 2c, sell 15c. Agents making $25 to $100 every week. Samples free. H. O. SLIDING CASTER CO., 19 C. M. State street, New York City.

WANTED—SALESMAN, GENERAL MERCHANDISE trade in California, to sell NEW proposition of MERIT. Vacancy now. Attractive commission contract. $25 weekly for services. MODEL JEWELER, Wholesale Jewelers, 14-20 Carlin Bldg., Cleveland, O.

WANTED—AGENTS, LISTEN! WONDERFUL SELLing article for home, office, factory and auto owner needs it. Repeat orders. 1000 per cent. profit. Call or write the WALKER COMPANY, 720 Merchants' Exchange Bldg., Second and Broadway, Los Angeles, Cal.

WANTED—SALESMAN FOR CALIFORNIA TO SELL merchandise greatest specialty of the day. Largest specialty salesman or merchant preferred. $100 a week to right man. Commission contract. Investigate quick. Specialty Sales Agency, CHAMPION REGISTER CO., Cleveland, O.

WANTED — ENERGETIC MEN AND WOMEN agents in every locality to sell our high-grade specialties. Large demand for 1914. $25 to $50 a week easily made. Write for particulars. RAILEY SPECIALTY CO., Dept. A, box 953, Sacramento, Cal.

WANTED—SALESMEN IMMEDIATELY. LIVE wire capable of earning $40 per week and up, selling our trade-known fireproof safe. References required. HARRINGTON SECURITY CORPORATION, 1104 Wabash ave., Chicago.

WANTED—AGENTS, MEN AND WOMEN, EVERYwhere. Indispensable household article. Sells fast. 100 per cent. profit. $25 to $50 weekly. CALIFORNIA MERCHANDISING CO., 6139 Piedmont ave., Oakland, Cal.

WANTED—SEVERAL LADIES WHO WANT TO earn $25 to $50 weekly in selling a new offer and household article, grab on sight. One hundred per cent. profit. Call, or address CALIFORNIA MERCHANDISE CO., No. 6129 Piedmont avenue.

WANTED—AGENTS: $25 A WEEK FOR TWO hours' work a day. A brand new hosiery proposition, that beats them all. Write for terms and free samples of our mens business or Ladies' and Children's line. UNEQUALLED HOSIERY CO., 3808 Wayne Bldg., Dayton, O.

WANTED—MANAGERS FOR VARIOUS DISTRICTS in California, among our customers; permanent business and pays $2000 cash, only responsible men who can furnish references will be considered. If you cannot qualify do not apply. See MR. CRAWFORD, 927 S. Hill st.

WANTED—AGENTS, NEW 15-PIECE SOLID ALUminum kitchen set. Nothing like it on the market. Demonstrators and workers wanted everywhere. Low priced, quick sales. Big profits. Free sample. GUARANTEED ALUMINUM CO., 2018 White Bldg., Dayton, O.

WANTED—AGENTS MAKE $5000 THIS YEAR. Be your own boss. Independent. Abundant money. Your time your own. All or spare time. Best thing for travelers. Write E. M. NEWMAN, Sales Mgr., 2002 Sycamore st., Cincinnati, O., today for full particulars.

WANTED—AGENTS, 500 PER CENT. PROFIT. Gold and silver sign letters for store and office windows. Any one can put on. Write today for free sample. METALLIC LETTER CO., 427 North Clark st., Chicago.

WANTED—AGENTS, SALARY OR COMMISSION. Greatest seller yet. Every user pen and ink buys on sight. 200 to 500 per cent. profit. Write agent's sales $620 in six days; another $32 two hours. MONROE MFG. CO., X200, La Crosse, Wis.

WANTED—START TODAY, WITH THE BEST SELLer on the market, 100 per cent. profits, repeat orders sure, 100 agents wanted immediately, particulars free. PACIFIC SALES AGENCY, Dept. B, 1201 Leavenworth st., San Francisco.

WANTED—TWO MEN TO SELL OUR LINE OF Bogrin Bros. 1847 Silverware, on easy payment plan; liberal commission; city or country.
C. F. ADAMS CO.,
806 E. Seventh st.

WANTED—SALESMAN TO SELL BEST TEMPERance syrup on the market. Good side line. Permanent position with $50 weekly drawing account. 30 years in business. Absolutely reliable. RED CROSS CO., Dept. 17, St. Louis, Mo.

WANTED—BIG PROFITS FOR YOU; MANUFACTURE Butter Crisp, new confection. 5c package costs you 1c; machine, instructions complete, $7.50; prepaid. Write for samples. BARLEY CRISP CO., 1024 Hyde st., San Francisco.

WANTED—AGENTS, TO SELL MY GOODS IN EVery town in the United States. Permanent employment. Ladies or gentlemen. L. H. PERSON, 150 N. Hill st., Los Angeles, Cal. Phone F7415.

WANTED—SALESMAN EXPERIENCED ANY LINE to sell general trade in Pacific territory. Unexcelled specialty proposition. Commission contract. $25 weekly expenses. CONTINENTAL CO., 259-19 Continental Bldg., Cleveland, Ohio.

WANTED — I WANT A YOUNG MAN INTERESTED in Christian work, to travel. Special, not mercantile. Permanent. Ability, character, leadership required. Call Monday, Tuesday, 311 HIGGINS BLDG. A. L. Miller.

WANTED—AGENTS TO HANDLE OUR GAS PLUGS; furnace, liberal commission; also good live man in each town to represent us. STANDARD MANUFACTURING CO., 220 Laughlin Bldg.

WANTED—IF YOU HAVE $5 TO INVEST, DO NOT look further for a position. Call at my office between 9 and 11 o'clock and 7 and 8 p.m. for a position immediately to make from $5 to $10 a day. 950 SECURITY BLDG.

WANTED—ANYONE CAN ATTACH GLIDING CASTers, 400 per cent. profit. Carried in pocket. No rollers. Save floors, carpets, furniture. Cost 2c, sell 10c. Homes buy dozens. SMITH & MFG. CO., Warren st., N. Y., Dept. 745.

WANTED—PORTRAIT MEN, DEAL WITH ARTISTS direct and save money; solars, 11 cents; brushes, 20 cents; finished 16x20 portraits, 25 cents. Write INDEPENDENT ARTIST'S ASSOCIATION, P.O. box 128, Kansas City, Mo.

WANTED — HONEST MAN IN EACH TOWN FOR special advertising work. $18 a week to start; experience unnecessary; reference required. Address one nearest, MORGAN, BLACK & CO., 218 N. Beverly st., Boston, Mass.

WANTED—GENTLEMAN WITH GOOD ADDRESS and appearance to call on physicians, stock salesman preferred, something good, quick money. 217 WINSTON, 10 a.m., Monday. L. M. HEIMER.

WANTED—SALESMAN FOR CITY TO CALL ON stationary and drug store trade for old established concern in the souvenir line. Only first-class man with best city references may apply. Address AP, box 147, TIMES OFFICE.

WANTED—THE CONTINENTAL CASUALTY COMpany, the largest health and accident insurance company IN THE WORLD, helps its agents more than any other company. H. BLACK, District Manager, 300 Central Bldg., Sixth and Main.

WANTED—AGENTS, SELL PERFECTION GUARanteed hosiery. Guaranteed from one pair up. Send for sample and newest catalogue. PERFECTION KNITTING MILLS, 1851 E. Willard st., Philadelphia, Pa.

WANTED—EXCLUSIVE OPENINGS FOR LIVE agents sell Green's Beverage Granules, new concentrated summer drink for family use. PACIFIC FOOD PRODUCTS CO., 204 E. 20th st., Portland, Oregon.

WANTED—AGENTS, $500 MONTHLY, TREMENdous demand, power tire pump, latest automobile necessity. Agents cleaning up everywhere. Get busy. WOODWARD PUMP CO., 222 2nd st., Detroit, Mich.

WANTED—OUR DANDY MAIL BOX, BEST AND safest manufactured, sells on sight. Agents making barrels of money. Sample box $1.25, prepaid. Write for new catalogue. EWART MAIL ORDER CO., 59 Cabrillo st., San Francisco, Cal.

WANTED—AGENTS: SCREEN DOOR CHECK. Demonstrate and sale is made. Stops the bang and saves the door. Wonderful summer seller. Demonstrating sample free. THOMAS MFG. CO., 2218 FINCH AVE. Dayton, O.

WANTED—SALESMEN—
Agents and Solicitors.

WANTED—THE BIGGEST MONEY MAKER FOR agents ever discovered, sell HOMBREW CONCENTRATED EXTRACTS for making beer and tonic at home, EXTRACTS for making 6 gallons of beer or four quarts of liquors prepaid for 50 cents and agency proposition HOMBREW COMPANY, Spokane, Wash.

WANTED — AGENTS; OUR PROPOSITION COMmends itself to those people as salesmen. Returns are surprisingly remunerative. Evidence of value for accident insurance confronts you daily, thereby reducing the need for special effort. Investimate. NORTH AMERICAN ACCIDENT INSURANCE CO., 959-4 Central Bldg.

WANTED—HERE IS THE ONE LIVE AGENTS' seller of the year. Needed in every home, office and factory. Sells on sight. A sure repeater. 100 per cent profit. Send 10c for free samples and particulars. INDEX & CO., 1210 Myrtle St., Oakland, Cal.

WANTED—SALESMEN FOR HOUSEHOLD NECESsity. Low priced article. Quick sales. Hundred per cent. profit. Send 10 cents for sample. MORGAN & WARD, 18 East Grand avenue, Chicago.

WANTED—AGENTS: 208 PER CENT. PROFIT. A wonderful little article. Sells like wild fire. Write at once for free sample. MILTON MFG. CO., 7618 Hopper St. Dayton, O.

WANTED—HEALTH AND ACCIDENT INSURANCE producers; to such we pay a small salary and a liberal contract. Call before 9:30 a.m. 517 LAUGHLIN BLDG.

WANTED—AGENTS, TAKE NOTICE, NEW HOUSEhold article on market. Better seller than ever. Write today. Address SHUTE SUPPLY CO., 1945 12th ave., East Oakland, Cal.

WANTED—AGENTS FOR NEW SPECIALTY, EASY to sell, household necessity, big profits, send for free booklet. L. G. STONE, box 1429, Los Angeles, Cal.

WANTED—$1 PER DAY AND COMMISSION TO A capable solicitor. Spare or whole time. Steady if you apply by mail for interview. SPECIALTY MANUFACTURING CO., Tribune st.

WANTED—TEN FIRST-CLASS SOLICITORS AT once to start to work Monday morning. Best pay in town. Something new. Apply Sunday morning from 9 to 12. MAIN

WANTED—AGENTS, NEW HOUSEHOLD SPEcialty, big demand, easily demonstrated by either sex. Send for free booklet. THE WESTERN SPECIALTY CO., box 93, TIMES OFFICE.

WANTED — EXPERIENCED REAL ESTATE EXchange man who knows Southern California; will furnish machine for the right party. C. M. CALDWELL CO., 515 Trust & Savings Bldg.

WANTED — SALESMAN OF ABILITY TO SELL electric advertising device; commission only. Call between 9 and 10 a.m. SPRING ST.

WANTED—GOOD HUSTLING SOLICITOR CAN SEcure good position selling fire insurance and real estate. Call MR. MILLS, 1030 Union Bank Bldg.

WANTED—SALESMAN TO SELL AUTOMOBILE ACcessory; $2000 per year and expenses. AUTOMOBILE ACCESSORIES CO., Logansport, Ind.

WANTED—AGENTS LEARN ABOUT THE PROFITS in sending samples, postpaid to families. Address LEFFLER & CO., Indianapolis, Ind.

WANTED—EXPERIENCED PIANO ROAD SALESman. Apply 3 to 5 p.m. SOUTHERN CALIFORNIA MUSIC COMPANY, 332 So. Broadway.

WANTED—SELL FOUNTAIN PENS FOR US. PROFitable, pleasant work. D. WILLARD PEN CO., Racine, Wis.

WANTED—IF YOU ARE LOOKING FOR A GOOD money-making scheme, write at once. ANTHONY BUTLER, Real Property of a Dozen Cities.

WANTED — SALESMEN FOR HIGH CLASS LINE. Our men, elsewhere, are making $50 to $150 per week. For appointment Phone BROADWAY 1541.

WANTED—LIVE SALESMEN, SOLICITORS, GOOD money-making proposition for live men; no leaflets. Apply 1152 CENTRAL AVE.

WANTED—STOCK SALESMAN, OCCIDENTAL FILM Company; unusual opportunity. Secretary, 1226 WASHINGTON BLDG.

WANTED — WHY NOT HANDLE SOMETHING necessary? Send for particulars, J. A. H. CO., XD, 24113 N. Troy st., Chicago, Ill.

WANTED — AGENTS, MEN AND WOMEN, FOR something new, made in Los Angeles; agents making big money. 514 E. LOS ANGELES ST.

WANTED—SALESMEN FOR GOOD SELLING auto accessory, good proposition for suburban towns. 930 SECURITY BLDG.

WANTED—SOLICITOR, MEN WITH MOTORCYCLES, by Hosiery, 607 S. HOPE ST., Rm. 500.

WANTED—AGENTS AT 3013 SAN PEDRO ST.

WANTED—
Situations, Male.

Space is not given under this heading to advertisements soliciting business patronage.

WANTED—POSITION IN GARAGE OR FACTORY by experienced automobile man, magneto or carburetor specialty. Can give best of references. CALL 75028.

WANTED—POSITION, CHAUFFEUR, MECHANIC (English descent, age 33), sober, reliable, local references. Phone Main 8186. Room 315 N. BROADWAY.

WANTED—GARDENER, COMPETENT ALL-AROUND man, first-class local references, seeks employment. Address P, box 2255, TIMES BRANCH OFFICE.

WANTED—BY YOUNG JAPANESE, POSITION BUT for and housework; has good references. HARRY, 239 Jackson st., 43071.

WANTED—JAPANESE WANTS GENERAL WORK; to good cooking, long experience, prefer small family. CLERK, 43071.

WANTED—BY YOUNG JAPANESE, POSITION DOmestic work, experienced; driving automobile. A5071, EDDY, 229 Jackson st.

WANTED—WILL FURNISH STUDEBAKER "20" with services of driver by week or month. Address Y, box 142, TIMES OFFICE.

WANTED—CHAUFFEUR WANTS POSITION WITH private family; can do repair work. Address Y, box 181, TIMES OFFICE.

WANTED—WORK IN BOARDING HOUSE, SMALL one; good references. Address X, box 200, TIMES OFFICE.

WANTED—EASTERN BAKER WOULD LIKE POSItion to work as bench hand or as a helper. Call 7, HOBBIES, box 107, MAIN.

WANTED—POSITION BY JAPANESE, NEAT, FIRST-class cook's in small family; have good references; will go to beach or in city. F6126, ROOM 12.

WANTED—JAPANESE WANTS SMALL JOB, EARLY morning or late evening. YAMA, 921 San Julian street.

WANTED—POSITION, CHAUFFEUR, BY JAPANESE, 4 years' experience, best of city reference. YAMA, 124½ E. Third. 72625.

WANTED — CHAUFFEUR, MARRIED, CAREFUL driver, best references, city preferred, private or commercial car. JOHN G. RAUH, 1229 West Second st.

WANTED—CARPENTER WORK BY FIRST-CLASS all-around carpenter. West 6083. 453 W. 35TH ST.

WANTED—YOUNG FRENCHMAN, SPEAKS NO ENGlish, wishes position of any kind. Family preferred. Call 1 to 3 p.m. SPRING ST.

WANTED—STENOGRAPHER, HALF DAY'S WORK or several days a week. Machine at home. PHONE 29873.

WANTED—EXPERIENCED WOMAN TO CARE FOR child and assist housework. Permanent place. Phones: 500160 and HOLLY 429.

WANTED—CHINESE BOY WANTS WORK OF ANY kind, is a willing worker of good habits. PHONE 42925.

WANTED—A POSITION BY CARTOONIST OF good ability. Can do illustrative work. Address P, box 208, TIMES OFFICE.

WANTED—MIDDLE-AGED MAN WOULD LIKE work of any kind. Sober, good worker. HOME PHONE 10-3009.

WANTED—JAPANESE CHEF AND SECOND FOR hotel of club; thoroughly competent; prefer city or country. Address X, box 199, TIMES OFFICE.

WANTED—HOTEL CLERK, EXPERIENCED, FIRST-class only. Address P, box 476, TIMES BRANCH OFFICE.

WANTED—POSITION, UP-TO-DATE COMMERCIAL hustler. Can handle help. Bond or cash security. Address P, box 476, TIMES BRANCH OFFICE.

WANTED—GOOD EXPERIENCED AND REFERenced Japanese cook wants position in city, $40 up a month. WATABE, Phone Home 52937.

WANTED—STRONG YOUNG JAPANESE WANTS WORK several hours in morning or afternoon. HENRY, Phone 72878.

WANTED—YOUNG MAN, HANDY WITH TOOLS, desires work on ranch in Monrovia, Pasadena, or anywhere. Address Y, box 284, TIMES OFFICE.

WANTED—BY AMERICAN GARDENER, GARDEN work, $2 per day; good references. Phone BOYLE 1295.

WANTED—PERMANENT HALF-DAY OR EVENING employment, small remuneration. Address P, box 491, TIMES BRANCH OFFICE.

WANTED — EXPERT ACCOUNTANT OPENS, closes, audits and adjusts accounts. Moderate charges. MARTIN, Call Boyle 986.

WANTED — A JAPANESE CHAUFFEUR, GOOD habits, careful driver, wants position, either in or out of city. Address P.O. BOX 35, Station C.

WANTED—POSITION AS GARDENER ON PRIVATE place, 18 years' city reference. Address X, box 228, TIMES OFFICE.

WANTED—POSITION AS COOK IN FAMILY OR boarding-house. QUAN TOW, P. O., 1179, City.

WANTED—EXPERT GARDENER WITH OVER 10 years' California experience, wants professional occupation. Address X, box 229, TIMES OFFICE.

WANTED—POSITION, NEAT CHINESE SCHOOL boy, speaks good English; in small family. L. W. SHAI, 321½ S. Los Angeles st., city.

WANTED—DRUGGIST AND OPTICIAN DESIRES permanent or relief work. Address P, box 452, TIMES BRANCH OFFICE.

WANTED—LINOTYPE OPERATOR DESIRES PERmanent position on newspaper, out of city. Address P, box 285, TIMES BRANCH OFFICE.

WANTED — GARDENING, JANITOR OR HOUSEcleaning, by day, week or month; handy swedish man. Phones: A2926, MAIN 1065.

WANTED—GOOD JAPANESE COOK, WITH YEAR'S experience and best city references; wants permanent position. JAMES, Home 55802.

WANTED—FLOOR LAYING AND SCRAPING, OLD floors scraped and finished to look like new. J. WISE, 1278½ W. 20th st. Home 77506.

WANTED—GARDENER, CARETAKER, ON PRIVATE place; city ref. Address X, box 224, TIMES OFFICE.

WANTED—ELDERLY HANDY MAN WANTS HOUSE or kitchen work. Small wages. BERNARD, 624 Maple ave.

WANTED—SITUATION BY FIRST-CLASS CARPENter foreman; fast, accurate and a good manager. Call 29987.

WANTED—A1 JAPANESE COOK WANTS POSItion private family. Finest city reference. $45. Phone mornings 14813.

WANTED—AM AI BARITONE, CAN PLAY PIANO and pipe organ; will work single, team or quartette. Address X, box 196, TIMES OFFICE.

WANTED—FIRST-CLASS CAMP COOK WANTS work. Do all own pastry. Address Y, box 162, TIMES OFFICE.

WANTED — DRUG AND GLASSWARE PACKER wants position with some reliable firm. Local references. PHONE 28122.

WANTED—SITUATION AS BOOK-KEEPER OR collector. References. Can furnish bond. Address O, box 440, TIMES BRANCH OFFICE.

WANTED—CARPENTER OR CABINET WORK. City references. Young, trustworthy German; 12 years' experience. Phone MAIN 6053.

WANTED—
Situations, Male.

Space is not given under this heading to advertisements soliciting business patronage.

WANTED—UNDERTAKER OR CLERICAL WORK by married man with one baby. Husband 31 years of age, worked two years in Coroner's office in Oregon; two years private investigator; two years with and now employed by branch S.P.R.R. Wife excellent stenographer, eight years insurance business. Would leave town and both would work if it possible to secure nurse in the city the employment is located. Let's hear from some firm who values a sober, steady, alert, industrious man. Address P, box 480, TIMES BRANCH OFFICE.

WANTED — YOUNG MAN WITH ABILITY IN DEscriptive writing and the knack of apt phrasing, who can dig up a few original ideas of his own; wants a job as assistant to advertising writer. Has no experience, but has the "makings" and will demonstrate before he asks to have his name on the pay roll. Costs but a penny post card to talk with him, and he will return the penny if the interview does not land him a job. Address X, box 282, TIMES OFFICE.

WANTED—A FIRST-CLASS CREDIT AND FINANcial man wants to change firms. In present position over two years. Understand local conditions thoroughly. Am capable of taking the entire financial management of any good live concern either by ability to retain city trade or forcing a good reputation and being properly financed will be considered. Give me an interview, small investment not objectionable. Address X, box 218, TIMES OFFICE.

WANTED—
NOTICE TO BUSINESS MEN A CORPORATIONS.
A mechanic with 12 years' experience on gasoline motor trucks, touring cars, etc., seeks a position as foreman, trouble shooter or put in repair man. No better in the State, on magneton, carburetors. A Ford expert, try others, then try me. A-1 references. H. A. KELL, 1611 Michigan avenue, Boyle 3318.

WANTED—SITUATION BY MAN 33 YEARS OF age, possessing mechanical, executive and selling ability, chief asset consists of being able to work for and sale guard employer's interests and carry out instructions to the letter. An opportunity to make good is more desirable at present than a big salary. Would use my automobile if required and would consider an investment with service. Address X, box 93, TIMES OFFICE.

WANTED—A HIGH GRADE MECHANICAL AND executive engineer of over 20 years' experience in large eastern industrials, as superintendent, manager, production engineer, efficiency engineering and plant organization, seeks a connection with some concern in Los Angeles who would appreciate high grade man at a moderate salary. For further details and information address Y, box 161, TIMES OFFICE.

WANTED—A JOB AS SUPERINTENDENT OF AN office building or a limited number of apartment-houses. Have had twenty-five years' experience as engineer and superintendent of general repairs and janitor work. I can make estimates on repairs and improvements. Twelve years in my present position. Will want to give 30 days' notice. We are buying in Los Angeles for future use. Address E. F. CROCKER, Lawrence, Kan.

WANTED—YOUNG MARRIED MAN, SIX YEARS' CHIEF CLERK IN TRAFFIC DEPARTMENT TRANSCONTINENTAL RAILROAD, THOROUGHLY COMPETENT TO HANDLE ANY KINDS OF TRAFFIC WORK, DESIRES POSITION WITH RESPONSIBLE FIRM OR CORPORATION. BEST OF REFERENCES. ADDRESS X, BOX 287, TIMES OFFICE.

WANTED—BUSINESS MAN WITH VARIED AND extended general experience, would like working connection, city or country; experienced in general accountancy and office management; banking, real estate and loans; practical auditor with successful corporation record; capable and reliable, good health and habits. Address X, box 128, TIMES OFFICE.

WANTED—THOROUGH BOOK-KEEPER AND OFfice man with extensive wholesale and retail experience, under 35; can handle any office position; prefer interest with reliable concern; will start, and good future. Address Y, box 151, TIMES OFFICE.

WANTED—BOOKBINDING. I HAVE HAD SIXteen years' experience with the best library bookbinders of England and America and understand thoroughly the handling and finishing of a library book. Would like to get a position to work with a library or binding establishment. H. B. SMITH, 311 Broad st., Newark, N. J.

WANTED—NEWSPAPER MAN, OPEN FOR ENGAGEment June 1. Past ten years editor on Los Angeles paper; well with every interest, resource, industry and possibility of the great, sunkissed. Wants take editorial management of country daily or general management of weekly. Unexcelled references. Write to box 159, TIMES OFFICE.

WANTED—YOUNG MAN, WELL EDUCATED, DEsires connection with reliable firm where ability, perseverance and ambition are essential necessities. Will prosecute business diligently with a view of transacting any nature of business. Highest credentials. 831 S. FIGUEROA ST. Phone 556497.

WANTED—CARETAKER POSITION ON SUBURBAN place, with privilege of raising poultry. Best of references. Particular owners agree this as write is absolutely reliable. Address box 204, TIMES OFFICE.

WANTED—BUSINESS MEN ATTENTION! IF YOU desire the services of an absolutely trustworthy man, age 36, above average in intelligence, and versatile as to ability, answer this liner and make appointment. Address L. R. P., 508 E. Colorado st., Eagle Rock.

WANTED—POSITION AS ATTENDANT, TRAVELing companion or nurse by young man, 20, good family, fine appearance; city ref. Address Y. Has find no special training but much experience in home nursing, with liking and aptitude for the work. BOX 273, Sierra Madre, Cal.

WANTED—RELIABLE YOUNG MARRIED MAN, having city and State license, wishes work as chauffeur or in garage, 3 years' experience as mechanic. Call Room 305; BROADWAY 544; ROOM 00629.

WANTED—BOY 16, STRONG, WELL BROUGHT up, sunny disposition, would like place on ranch with pleasant surroundings, where he can make himself useful. Salary no object. References exchanged. Address Y, box 176, TIMES OFFICE.

WANTED—TO MANUFACTURERS—I WANT EXclusive agency for coast district. What have you? Will work to produce results under satisfactory arrangements. R. YANKE, 211 Utah ave., Santa Monica.

WANTED—AN ADVERTISER WITH A THOROUGH knowledge of the lumber business and practical experience wishes an engagement as estimator, foreman, shipping clerk or all-around yardman. Town of country. Address X, box 148, TIMES OFFICE.

WANTED—SECRETARIAL POSITION IN OR OUT of city, by man thoroughly trained in legal, literary and commercial work. Address X, box 166, TIMES OFFICE.

WANTED—EXPERIENCED JAPANESE CHEF COOK desires situation in cafe

Classified Liners.

WANTED—
Situations, Female.

Space is not given under this heading to advertisements soliciting business patronage.

WANTED—POSITION BY BOOK-KEEPER WITH old resale; experience here. Best references. Salary $50 month, if no phones to answer. Can use typewriter. Phone WEST 4782 mornings.

WANTED—SEVERAL STENOGRAPHERS, BEGINners and experienced, want positions. For quick service call MACKAY BUSINESS COLLEGE, Main 4700, Pico 1010.

WANTED—REFINED LADY WISHES POSITION AS housekeeper for gentleman with children. Address Miss H. D., 1418 Hyperion Blvd., Los Angeles.

WANTED — POSITION BY EXPERIENCED COOK for camp, mountain hotel, beach. Phone Colorado 6726. Address G, 726 Boylston st., Pasadena.

WANTED — MIDDLE-AGED LADY OF REFINEment wishes position as housekeeper in gentleman's home; no objection to one or two children. Address H, box 2, TIMES BRANCH OFFICE.

WANTED—JAPANESE GIRL WHO JUST CAME from Japan wishes position in family to assist housework or in kitchen for small wages. HARUTA. Phone A2922. 226 Bord st.

WANTED—HOUSEKEEPING POSITION IN COUNtry or small town, by middle-aged woman with small child; $20. Address G, box 416, TIMES BRANCH OFFICE.

WANTED—AN ENGLISH PARLOR MAID, WAITRESS or nurse; will do second work or sewing. GOOD reference; $25 to $30, city or country. Address F, box 31, TIMES OFFICE.

WANTED—A MIDDLE-AGED LADY WANTS TO work mornings in nice home for room and board; no children. Phone 51514. MRS. FRANCIS SMITH, 1201 W. 37th.

WANTED—A FIRST-CLASS COOK WANTS POSItion in camp. Not afraid of work. Expect good pay. Address or call 844 SOUTH HILL ST., ROOMS 1 and 2.

WANTED — NEAT, REFINED, YOUNG WOMAN wants place as companion to lady and to assist with house duties. Address S, box 90, TIMES OFFICE.

WANTED—GIRL WISHES TO GO EAST WITH FAMily, anywhere between here and New York. First-class references, 1908 EAST FIRST. Phone Boyle 1571.

WANTED—SITUATION, MIDDLE-AGED LADY, EXperienced in all household duties, good dressmaker, would be willing to go where a home can be had. Address E, box 79, TIMES OFFICE.

WANTED — FIRST-CLASS COOK, UNDERSTANDS German and American cuisine, wishes work; willing to go out with camping parties; references. PHONE A6148.

WANTED—SITUATION BY MOST CAPABLE WHITE woman to do all kinds of cooking; family or institution. References, $40 to $75. Phone morning, 14815.

WANTED—EXPERIENCED COOK AND HOUSEmaid; neat, reliable, desires position where good price is required. References. $35. Phone morning.

WANTED—LADY EMPLOYED AFTERNOONS DEsires position forenoons and will care for children evenings. Home or small wages. Address Y, box 144, TIMES OFFICE.

WANTED—LADY OF REFINEMENT AND EXPEdience desires position as housekeeper in apartment house for use of apartment. Address Z, box 60, TIMES OFFICE.

WANTED—A CAPABLE EXPERIENCED BUSINESS woman, bookkeeper, stenographer, desires position. Moderate salary to begin. VERMONT 9444.

WANTED—THOROUGHLY COMPETENT LADY DEsires position as housekeeper in charge of hotel or apartment-house, whole or part of day. HOME 52141.

WANTED—BY MIDDLE-AGED LADY, POSITION AS housekeeper for one or two people, no objection to a baby; town. Am a good cook and manager. Address G, box 866, TIMES BRANCH OFFICE.

WANTED—REFINED YOUNG LADY WISHES place with lady that will give room and board in exchange for companionship and light social duties. Miss ANNA SHERBURNE, 2406 W. 7th st.

WANTED—KINDEST CARE TO SICK. WILL KEEP house. Location in all cases, central in country or city. $12 week. Write Mrs. NURSE BAKER, 900 S. Olive. Ask for nurse. AE237.

WANTED—BY ENGLISH PRACTICAL NURSE POsition as attendant to an invalid, male or female. Address G, box 865, TIMES BRANCH OFFICE.

WANTED—MARRIED WOMAN WITH EXPERIENCE wishes work in apartment or rooming-house for apartment and cook. References. Address Z, box 86, TIMES OFFICE.

WANTED—BY A1 BOOK-KEEPER. FIVE YEARS experience; will go anywhere; there is no work I can't do. Best of local references. Address G, box 582, TIMES BRANCH OFFICE.

WANTED—CONSCIENTIOUS MIDDLE-AGED SCOTCH Protestant woman wishes position as housekeeper, companion to elderly lady. Very cheerful disposition. Very reasonable. MAIN 4344, Home 10784.

WANTED—TRAINED NURSE WILL TAKE STEADY case in her home or in patient's home, reasonable. Address G, box 500, TIMES BRANCH OFFICE.

WANTED—POSITION BY STENOGRAPHER AND bookkeeper, six years' commercial and legal experience; $19 R. W. HELLMAN BLDG. A1130, Main 7778.

WANTED—BY REFINED, CAPABLE LADY, EMployed from 8 a.m. to 5 p.m., a place to assist in light housework; references; moderate wages in exchange for living expenses. Phone B'WAY 1475.

WANTED—GOOD HOME FOR BRIGHT 16-YEARold school girl in exchange for light services. No objection to wages necessary. Excellent references. PHONE 72154.

WANTED—ACCURATE FIGURING IS MY SPECIALty. All experienced; your work, timely, prompt, and cheap. Address W, box 471, TIMES BRANCH OFFICE.

WANTED—GENERAL HOUSEWORK BY COMPEtent girl; good cook; wages $40. 22265; SOUTH 1788.

WANTED—SITUATION BY GOOD COLORED GIRL for work forenoons or cook one good day in private family. Call BROADWAY 1712.

WANTED—EXPERIENCED COLORED GIRL WISHES position for general housework; no washing; wages $30 to $35. WEST 5091.

WANTED—EXPERIENCED NURSE WANTS POSItion, confinement or other nursing. Will help around house. 41006.

WANTED—REFINED MARRIED COUPLE WOULD like apartment in exchange for wife's services. Phone BROADWAY 6812, Apt. 2.

WANTED—POSITION, HOUSEWORK, BY YOUNG experienced woman in small family. PHONE F6416.

WANTED—CAPABLE DRESSMAKER AND TAILORess, wants work. 6254 S. SPRING ST. Main 3980.

WANTED—LACE CURTAINS TO LAUNDER AT home, 25c a pair. Curtains also made to order. Phone 25564 or SOUTH 1438.

WANTED—COLORED WOMAN WISHES HOUSEwork, chambermaid or day's work. Phone BROADWAY 7068.

WANTED—A POSITION AS HOUSEKEEPER IN gentleman's home or business couple. Address F, box 847, TIMES BRANCH OFFICE.

WANTED—DO YOU NEED AN ASSISTANT IN book-keeping? If so write MISS V. LOWE, Y. W. C. A.

WANTED—BY COMPETENT, MIDDLE-AGED WOman, good cook, laundress and general housework; wages $25. Call WEST 5370.

WANTED—SEWING, HOME OR BY DAY; GOOD lines, fit and workmanship guaranteed. Main 3801.

WANTED—HOUSEKEEPING POSITION BY ELDERly lady in bungalow; neat, reliable, good cook. Address F, box 858, TIMES BRANCH OFFICE.

WANTED—
Situations, Female.

Space is not given under this heading to advertisements soliciting business patronage.

WANTED—THOROUGHLY COMPETENT DRESSmaker wishes few more engagements by day; $2.10 day. BROADWAY 1709, F4462. ROOM 45.

WANTED — POSITION AS COOK. FIRST-CLASS. Call or phone 35051. Address 1352 HARVARD BLVD.

WANTED — GENERAL HOUSEWORK BY FIRSTclass Swedish and German girls, $25 and $40 month. Phone references, 12620, MAIN 1093.

WANTED—WASHING, IRONING, CLEANING BY competent Swedish-German woman. Phone mornings, A2260, MAIN 1095.

WANTED—GENERAL HOUSEWORK BY EXPERIenced colored girl, $25 to $40. Ring MAIN 3742.

WANTED—COLORED BEAUTY CULTURIST WANTS private maid work to lady; will travel. Phone SOUTH 3241.

WANTED—POSITION AS COMPANION, COOK AND instructor in health culture to ailing widow of means. Write 1034 LOCUST, Pasadena.

WANTED—BY COMPETENT YOUNG WOMAN TO keep house on ranch for widower or bachelor. Address BOX 28, TIMES OFFICE, Pasadena.

WANTED—COMPETENT SECOND MAID WISHES position, city or country. Best references. Moderate. MAIN 8417 or 62774.

WANTED—COLORED WOMAN WANTS WORK IN family; no washing. Ref. Ironing; in city or at the beach. Phone Main 8158.

WANTED—COMPETENT STENOGRAPHER AND office assistant with local experience wishes permanent position. Home W8297 8137.

WANTED—SITUATION BY FIRST-CLASS COOK, city references. Wages $40 to $45. PHONE 55048.

WANTED—SITUATION BY YOUNG LADY STENOGrapher, 3 years' experience; references. Phone 51448. Address Y, box 209, TIMES OFFICE.

WANTED—SITUATION BY GOOD COLORED LAUNdress; four days a week. Call mornings and evenings. BROADWAY 1712.

WANTED—DRESSMAKING, 1025 S. FIGUEROA ST. 61218. Guaranteed. MRS. D. BRINKMAN.

WANTED — POSITION IN OFFICE RECEPTIONroom by neat, reliable woman accustomed to meeting people. PHONE 51747.

WANTED—BY COLORED WOMAN, GENERAL housework or day work. Reference. MRS. ADAIR, Wilshire 2422.

WANTED—SITUATION BY GERMAN WOMAN AS cook, cafeteria, short order or hotel. 340 S. OLIVE ST. Apt. 34. Main 2262.

WANTED—BY GERMAN WOMAN, HOUSEWORK or cooking; $1.60 per day. Address MRS. P., 469 E. 3rd st.

WANTED—GENERAL HOUSEWORK BY YOUNG lady. Call GARFIELD 1383.

WANTED—COLORED GIRL WANTS WORK BY month. Phone WILSHIRE 1824.

WANTED—LAUNDRY TO BRING HOME BY DOZEN or piece. VERMONT 8788.

WANTED—REFINED LADY WISHES POSITION IN hotel or practical nursing. Phone MAIN 3080.

WANTED—POSITION BY STENOGRAPHER AND notary of several years' local experience. 51747.

WANTED—PLACE AS CHILD'S NURSE FOR 3 OR 2 children, call LOUIS PULSE. Phone A1962.

WANTED—WORK BY THE DAY. CALL WEST 1979. MRS. JACKERSON.

WANTED—BY MIDDLE-AGED COLORED GIRL AS maid. WEST 3171. Call Monday.

WANTED—COLORED WOMAN, GENERAL HOUSEwork. BDWY 3052.

WANTED—FIRST-CLASS COOK WANTS POSITION. small home. Main 8208. 1417 HUNTER ST.

WANTED—SWEDISH GIRL WANTS DAY WORK. HOME 52144. Room 26.

WANTED—SUNSET WEST 2220. A COMPETENT first-class cook wants position.

WANTED—BY FIRST-CLASS LAUNDRESS, TO carry washing home. BOYLE 3150. Minnie.

WANTED—SITUATION BY GOOD SWEDISH SECond girl. Call BROADWAY 5941.

WANTED—BY COLORED WOMAN, GENERAL house work, private family. Phone Main 3960.

WANTED—BY AN EXPERIENCED LAUNDRESS. steady place for every Monday. Call 21734.

WANTED—RELIABLE LAUNDRESS DESIRES WORK by day or hour; home bring home. MAIN 2350.

WANTED—A RELIABLE GIRL WANTS GENERAL housework. PHONE 21789.

WANTED—YOUNG GERMAN WOMAN WANTS general housework or washing by the day. F42852.

WANTED—
Situations, Male and Female.

Space is not given under this heading to advertisements soliciting business patronage.

WANTED—POSITIONS BY MARRIED COUPLE: wife nice cook and breadmaker, willing, obliging; man experienced, modern dairyman, horseman, farmer, etc. Prefer ranch, comfortable cabin or private place. Have furniture. No floaters. Bank of individual references. BRUCE FULTON, 81 Ord.

WANTED—POSITION, COMPETENT CHAUFFEUR and wife first-class cook, private family, near, young. English and German couple. References. Address Room 16, 215 N. BROADWAY. Phone Main 8196.

WANTED—MAN AND WIFE, NO CHILDREN; MAN handy around house, will do janitor work, helper or chamber work, desires position in hotel or institution where good clean work along with good home is required; wife good cook; best references. Address Y, box 122, TIMES OFFICE.

WANTED—POSITION, MAN AND WIFE, SWEDISH; first-class chauffeur and cook. Phones: 13380; MAIN 8417.

WANTED—MANAGEMENT OF APARTMENT, MUST be high-class, by man and wife, refined, capable business man of business affairs. Phone BROADWAY 4972.

WANTED — POSITION BY MAN AND WIFE TO manage apartment-hotel, 20 years hotel experience; best of references. Address G, box 587, TIMES BRANCH OFFICE.

WANTED—SITUATION BY RELIABLE MAN AND wife; take full charge commissary, and set up books, pay camp; city references. Reference. Address X, box 111, TIMES OFFICE.

WANTED—COLORED MAN AND WIFE WANT work. Willing to go anywhere. BROADWAY 3082.

WANTED — POSITION, MAN AND WIFE, CHAUFfeur, cook and housework, experienced, references. Address G, box 865, TIMES BRANCH OFFICE.

WANTED—POSITION, MAN AND WIFE, FIRSTclass gardener and cook. Phone mornings, 13620, MAIN 1095.

WANTED—A RELIABLE COLORED COUPLE wants work in private family or apartment-house. Can give good reference. Call SOUTH 4045.

WANTED—BY STRONG YOUNG MAN AND WIFE any kind of work; wife good cook; references. Address F, box 328, TIMES BRANCH OFFICE.

WANTED—POSITION, MAN AND WIFE, RANCH or country, wife competent cook. Phone: A2929, MAIN 3089.

WANTED—POSITION BY JAPANESE COUPLE, MAN gardener; wife general housework. Address 1009 HARVARD BLVD. city.

WANTED—
Work by the Day.

WANTED—BY A FIRST-CLASS GERMAN GIRL, work by the day, washing, ironing, or cleaning, good workers. HOME 60741, ROOM 26.

WANTED—SITUATION, DAY WORK, OR HALFday, colored woman. Phone VERMONT 1630. HOME 77505.

WANTED—A NEAT YOUNG COLORED WOMAN wants laundrying or day's work. Phone SOUTH 8730.

WANTED—WASHING, IRONING, TO BRING HOME by first-class German laundress, also electric vacuum cleaner for rent. PHONE 557418.

WANTED—WASHING AND HOUSE CLEANING BY German woman. Phone Broadway 4041. 518 E. 12th st.

WANTED—BY A COLORED WOMAN, LAUNDRY work to take home or by the day. HOME PHONE 59796.

WANTED—WASHING AND IRONING OR WORK BY the day or half-day. Phone SOUTH 4217. Call mornings.

WANTED—HOUSEWORK BY EXPERIENCED GERman girl, plain cook; in small family. Call 6811 ESTRELLA AVE.

WANTED—LAUNDRY WORK BY THE DAY OR laundry work to bring home by an experienced laundress. CALL 22607.

WANTED—WOMAN WANTS HOUSE CLEANING OR laundry work by hour or piece. 6260 ELINOR Phone Holly 1452.

WANTED—BY A GERMAN GIRL, WORK BY THE day; washing, ironing, waiting or cooking, good workers. HOME 60741, ring room 420.

WANTED—WORTHY ELDERLY WOMAN, IN NEED, will care for children by day or part day. BROADWAY 5264.

WANTED—BY SWIFT WORKER, WASHING, IRONing, sweeping, getting evening dinners. Phone 41694 evenings, mornings, early.

WANTED—BY GOOD STRONG WILLING WOMAN, washing, ironing, cleaning. Address 338 NORTH INDIANA.

WANTED—DAY WORK BY STRONG YOUNG WOMAN. PHONE 24577.

WANTED—BY FIRST-CLASS LAUNDRESS, STRAIGHT work for Monday, Wednesday, Thursday. Phone Main 2632. Miss M. SEL.

WANTED—A RELIABLE WOMAN WANTS LAUNdry work or cleaning by the day. PHONE 22432.

WANTED—EXPERIENCED GERMAN WOMAN, good cook, housecworker, by day or week. Phone evening, 58648.

WANTED—BY EXPERIENCED GERMAN LAUNdress work by the day, best city references. Call after 6 p.m. 25058.

WANTED—RELIABLE COLORED WOMAN WISHES day's work or bundle washing. Phone BROADWAY 5083.

WANTED—RELIABLE WOMAN WISHES WORK by the day, $1.50. Address P, box 519, TIMES BRANCH OFFICE.

WANTED—WORK OF ALL KINDS TAKEN HOME. 1900 ECHO PARK AVE.

WANTED—A FRENCH LADY, GOOD LAUNDRESS, wants work by day. Phone EAST 1949.

WANTED—LAUNDRESS, DESIRES WORK TO TAKE home. PHONE SOUTH 8783.

WANTED—WORK BY THE DAY, $2 A DAY. BOYLE 3007.

WANTED—COLORED WOMAN WANTS DAY WORK, washing and ironing. MAIN 3987.

WANTED—LAUNDRY WORK AT HOME. CURTAINS, 25c pair. VERMONT 2705. Call nights.

WANTED—FIRST-CLASS COLORED LAUNDRESS wants day work. BDWY 4810.

WANTED—WOMAN WANTS WASHING, IRONING, cleaning by the day. SOUTH 3427.

WANTED—YOUNG GERMAN WOMAN WANTS laundry work by the day. PHONE 28698.

WANTED—WOMAN WANTS DAY'S WORK WASHing, ironing or cleaning. SOUTH 5508.

WANTED—EXPERIENCED LAUNDRESS WANTS day's work. Call WEST 5370.

WANTED—COLORED WOMAN WANTS DAY WORK, or general house work. MAIN 8747.

WANTED—A COLORED LADY WANTS WORK BY the day. PHONE BROADWAY 6078.

WANTED—WOMAN WANTS DAY WORK. PHONE SOUTH 7715.

WANTED—
Carpentering, Paper-hanging, Tinting, etc.

WANTED—WALL PAPER, 1c PER ROLL, BORders same price; calcimo, 10c per roll, complete line of 1914 samples. Nothing over 10c. Painting, tinting, all work guaranteed, our workmen are first-class and reasonable. Call us up, let us send out samples and give estimate. Phone us any time. BROADWAY 2006. A5402.

WANTED—PAINTING, PAPER HANGING, TINTing, floor laying and finishing; best material; I furnish labor and tools. S. THOMAS, Broadway 3471.

WANTED—PAPER HANGER, DOES PAINTING, tinting; man who knows his business; wishes work day, contract. PHONE 38123; GARVANZA 178.

WANTED—WORK BY FIRST-CLASS CABINET MAker, well made new furniture to order and all kinds of repair work, specialist on antique; day or contract. VANCRO, 743 S. 12th.

WANTED—CARPENTER WORK, BORDING, HOUSE repairing, alterations. First-class work and materials. CALL 20097.

WANTED—JOBBING OF ALL KINDS, PLASTERING, cement work, carpentering, painting, plumbing, etc. Very reasonable prices. Phone SOUTH 6058.

WANTED—PAINTING, TINTING AND VARNISHING, first-class mechanic, day or job; tools furnished. 24302.

WANTED—PAINTING, TINTING, PAPERHANGING, work done in best manner, prices reasonable. PAUL COPPERUD, 439 W. Eighth. Main 960, F1960.

WANTED—CARPENTERING WORK OF ANY KIND by first-class all-around and finishing carpenter, day or contract.—HOME PHONE 22198.

WANTED—HOUSE PAINTING BY THE DAY OR job; references given. SOUTH 1852. 1170 East 34th.

WANTED — SMALL CONTRACT JOBS OR CARpenter work by the day. PHONE 22706, or call 1340 E. 42ND PL.

WANTED—PAINTING, TINTING, PAPERHANGING. Phone F1748. 22216. Boyle 113. T. S. HILL, 1323 S. Main.

WANTED—CARPENTER WORK, BUILDING ALTERations, repairs. Day's work or contract. PHONE A11870.

WANTED—CHAS. A. FORBS, 5928 TOWNE AVE. House painting and tinting. Telephone SOUTH 1027.

WANTED — PAINTING TINTING, ENAMELING, papering, all work guaranteed. Phone WEST 8300.

WANTED—CARPENTER, GOOD ALL-ROUND MAN wants job, $2 day. Phone WILSHIRE 5411.

WANTED—WALL PAPER FURNISHED AND HUNG, $2.50 per room. Tinting. F8762.

WANTED — TINTERS, TINTING AT REDUCED prices. Phones HOME 59151; HOLLYWOOD 721.

WANTED—
Partners.

WANTED—PARTNER WITH $700 to invest in 14 acres of orange and lemon land; 3 frostless belt. I have the same amount cash. This is a snap. Oil companies are now paying big money for leases adjoining this ground. C. A. BAXTENDELL, 611 So. Hill st. Home 10345.

WANTED—PARTNER WHO HAS $1000 TO $1500 cash to put into a manufacturing business that is now in operation producing self-separating pumps for gasoline, oil, water, etc. Money is wanted to expand the business. Party acceptable, must have ability to look after the office end of the business. Address P, box 827, TIMES BRANCH OFFICE.

WANTED—WHO WANTS A PARTNERSHIP OR TO buy my business? Business is first-class and from $600 to $1000 will get you in. Rent $20. Can run and base all profits for two months while I'm East. Will sell for $1500 cash. Value $2500. This is no fake. Call 1296 WEST 3RD ST., through the tunnel of the hill for particulars.

WANTED—I HAVE A GOOD LITTLE GOLD MINE and all equipped now and ready to start running the stamp mill that I have on the property. I will sell part of it or take interest and join me. I need $1000 to handle the expenses for 30 days. I also will put up the best of security to guarantee. Phone WEST 828 for an appointment.

WANTED—LIVE, ENERGETIC PARTNER IN WELL-KNOWN ADVERTISING STRAIN; MUST HAVE $1000 AND FIXTURES. VALUABLE SALES CONTRACTS CLEARED OVER $20,000 LAST YEAR. REFERENCES EXCHANGED. ROOM 1, 217½ SOUTH HILL. DESIRED, A SPLENDID OPPORTUNITY FOR RIGHT MAN. ADDRESS P, BOX 881. TIMES BRANCH OFFICE.

WANTED—LADY PARTNER, EXTRAORDINARY OPportunity for capable woman to become associated with a paying business. Small investment; no hit and miss; ladies, tailoress agent, object to enlarge; gilt-edge credentials exchanged; test particulars by personal interview. Address Y, box 1, stating experience and amount of money willing to invest. Address XP, box 105, TIMES OFFICE.

WANTED—PARTNER WITH $1000 FROM EAST, 20 years' experience, want a partner, lady or gentleman, with little money, to open dancing academy. Handle your own money. $10 per week salary to start. Must work part time. Guarantee 2 to 70 per cent on investment per week. Address Y, box 217, TIMES OFFICE.

WANTED—PARTNER TO JOIN ME IN CLOSING option this week on best sanatorium proposition in Southern California for consumptives. I am a graduate and trained nurse and experienced sanatorium owner, with $12,000 invested. This $22,000 site at Long Beach is $10,000 within two months. Don't lose your time. Address Y, box 217, TIMES OFFICE. Don't answer.

WANTED—PARTNER IN THE AUTOMOBILE LINE Have first-class machine, Ford runabout, one of the best stands in the city. Party having knowledge of running machines, with $1000 and good reference can get into a fine business. M. K. & T. BROADGAGE COMPANY, 237 Van Nuys Bldg.

WANTED—PARTNER. Owner 120 acres alfalfa land, 20 acres now in good stand wants to improve; balance, rent $5000 and will give undivided half interest, guarantee $1000 per year, more after first year. Address O, box 207, TIMES BRANCH OFFICE.

WANTED—RELIABLE MAN OR WOMAN WITH OR without services, having $10000, or more to enter the agency, mail order business; splendid chance for man; no risk; money insured against loss. Big profits. Reference. Address Y, box 137, TIMES OFFICE.

WANTED—PARTNER WITH CASH IN PAYING mineral springs, good property, a good investment for life, now paying over $10000 a month; interest increased all the time. Address F, box 354, TIMES BRANCH OFFICE.

WANTED—BUSINESS MAN AS PARTNER IN EXmanufacturer, need only from $200 to $500; fortune for the right man; made last month $1800 in three counties; could be trebled; $25 weekly and commission. Address XY, box 306, TIMES BRANCH OFFICE.

WANTED—ENERGETIC MAN OF PERSONALITY, good selling experience, to join all established adjuster. Wish help not to sell business. State experience in reply. Address P, box 377, TIMES BRANCH OFFICE.

WANTED—WOULD YOU LIKE TO JOIN GENTLEman high standing with some money in safe, staple business, and draw out handsome income? Surely rare. Particulars $25 S. BROADWAY, Room 202.

WANTED — SOME ONE WITH FEW HUNDRED dollars to join me in locating mining property that will sell for a lot of money. Address Y, box 205, TIMES OFFICE.

WANTED—I HAVE A PROPOSITION FOR SMALL or large investors, that will earn a fortune. I want parties able to introduce me to such investors. Can make it big money in real estate. Address Y, box 244, TIMES OFFICE.

WANTED—PARTNER, RELIABLE PARTY TO JOIN me in buying legitimate paying business, can be bought at figure to make money. $1000 to $1500 cash required. Answer quick. Address P, box 419, TIMES BRANCH OFFICE.

WANTED—PARTNER, WITH $1000 TO $1500 cash to put into a manufacturing business that is now in operation producing self-separating pumps for gasoline, oil, water, etc. Money is wanted to expand the business. Party acceptable, must have ability to look after the office end of the business. Address P, box 827, TIMES BRANCH OFFICE.

WANTED—PARTNER IN DRESSMAKING ESTABlishment, must be able to take full charge of the office; small investment will be required. Phone VERMONT 2787, from 1 to 3 for appointment.

WANTED—A PARTNER WITH $2000. WILL GIVE half interest and will guarantee $10,000 in eight months' time. Address Y, box 5. TIMES OFFICE.

WANTED—ACCOUNTANT, YOUNG MAN, BROAD business experience, will connect with C. P. A. of good standing. Address G, box 909, TIMES BRANCH OFFICE.

WANTED—A PARTNER WITH $5000 TO $10,000 to start in a paying business, will teach the business; earn money while learning. Address, room 14, LA BORRE HOTEL, Pasadena, Cal.

WANTED—PARTNER WITH $1500 IN A WELL paying picture show, downtown. Will consider part real estate. Call ILLINOIS REALTY CO., 218 South Broadway, room 302.

WANTED—ACTIVE PARTNER IN CANDY MANUfacturing and retail business. About $1200 required. Address X, box 228, TIMES OFFICE.

WANTED—PARTNER WITH $200 TO OPEN UP plumbing, gas and electric appliance business. Particulars F. TURNHAM, 1340 Wilshire Blvd.

WANTED—BUSINESS INTEREST FOR SALE, MAKing $150 up month. $275 buys it. LEONARD, 426-8 Mason Bldg.

WANTED—PARTNER, ACTIVE OR SILENT, IN legal educational picture play writing business; small capital required; immediate profit. Address F, box 341, TIMES BRANCH OFFICE.

WANTED—I HAVE THE LOCATION AND FACILities for turkey and bee, enterprising, want gentleman or lady partner with some cash. Address P, box 422, TIMES BRANCH OFFICE.

WANTED—PARTNER WITH $1500 IN COMMISSION business, no chance to loose, will convince any one to their entire satisfaction. Address X, box 32, TIMES OFFICE.

WANTED—
Partner with some money for high-grade physical training proposition. Good returns for live party. MeAVOY, 802 Security Bldg.

WANTED—PARTNER FOR PATENTING A PATentable self-cleaning cuspidor. Half interest, $75. K. G. LUNDIN, box 1095, Pasadena.

WANTED—PARTNER IN ESTABLISHED POULTRY business, fine chance to get started in this business; must have references; $250. Address Z, box 95, TIMES OFFICE.

WANTED—PARTNER TO MANAGE AND TAKE care of outside business of established cleaning and dye works. Automobile and oil station included. $2000 investment. 1710 S. MAIN.

WANTED—A PARTNER WITH SOME MONEY TO take charge of an established nursery near San Francisco. Present income about $3000 a year. Address Y, box 24, TIMES OFFICE.

WANTED—PARTY WITH CAPITAL TO HELP manufacture valuable auto accessory. Address X, box 143, TIMES OFFICE.

WANTED—PARTNER WITH $1000 IN GOOD PAYing business, no chance to lose. Inquire 310 WASHINGTON BLDG. H. Ross.

WANTED—MANUFACTURER OF GERMAN DILL pickles wants partner to superintend sales. Address Y, box 75, TIMES OFFICE.

WANTED—PARTNER IN TIN AND FURNACE shop; no gold mines or bricks, but a good, legitimate deal to right party. 151 N. BROADWAY.

WANTED—LADY PARTNER IN GOOD MANUFACturing proposition, good money to right party. For appointment, Phone VERMONT 2787.

WANTED—
Partners.

WANTED—PARTNER; I AM AN EXPERIENCED broker in first mortgage real estate loans, and have a large and growing business, but need more capital to extend my business, particularly in making building loans, for which I receive large commissions. I will take partner, gentleman or lady, either active or silent, who can invest from $20,000 to $100,000, which will be absolutely safe, and upon which you can draw good interest and handsome dividends, and a fine salary, if actually engaged. Best of references given. Address F, box 905, TIMES OFFICE.

WANTED—A PARTNER IN A LAND DEAL. NECessary $800 to $2500. Amply secured with first-class interest-paying collateral. Speculative chances are almost certain of making 5 times the amount invested. Interest-paying collateral secures you against loss. Investigate. Address F, box 320, TIMES BRANCH OFFICE.

WANTED—CAN'T DEPEND ON HIRED HELP. Want partner as cashier and look after dining-room help in my restaurant, to whom I will sell interest for $575. Experience not necessary, but must be sober and steady. I am A-1 chef, cook, and do the cooking and buying. Will clear $200 salary. References exchanged. Address F, box 317, TIMES BRANCH OFFICE.

WANTED—
To Rent.

WANTED—HOUSES AND BUNGALOWS, FIVE TO nine rooms. We have customers waiting for houses ranging from $15 to $30 per month. Call and fill out descriptive list, or phone and it will be mailed you.
LOS ANGELES INVESTMENT COMPANY,
Rental Department.
60137—Main 5541

WANTED—
Man of refined taste wants to rent a quiet country summer place for a few months, in the mountains or foothills, where there is natural scenery, good water, stream, lake or mineral springs. Address F, box 313, TIMES BRANCH OFFICE.

WANTED—7 OR 8-ROOM COMPLETELY FURNISHed house, modern, preferably with porch, on street between 35th and 41st, near University car. Westlake district. No children. State rent and describe fully. Address O, box 226, TIMES BRANCH OFFICE.

WANTED—UNFURNISHED APARTMENT OR FLAT, four or five rooms including separate bedroom, in district between Fifth, Eighth, Figueroa and Commonwealth ave.; rent not over $25. Address M. S. L., 129 E. CORDOVA ST., Alhambra, Cal.

WANTED—A NICE BUNGALOW FURNISHED, IN nice neighborhood, by refined German lady with daughter, in exchange for housekeeping for one or two gentlemen. Will send apply. Address E, box 137, TIMES OFFICE.

WANTED—RELIABLE PARTY WANTS SMALL ranch to care for, one or two years. Must have horses, farm, etc. Strictly confidential offer wins. Best of local references. Address Y, box 207, TIMES OFFICE.

WANTED—$5 DOWN, $1 1ST, BY MAN AND WIFE 35, 4-room, modern, lower, sunny flat, with garage. Located on principal street, between Seventh and 9th; Hollywood car. Grand ave. Phone ave. Address G, box 866, TIMES BRANCH OFFICE.

WANTED—REFINED COUPLE DESIRE TO PERmanently rent within next two weeks 4 furnished rooms or bungalow in Boyle Heights, if possible near Brooklyn or First-street car line. State full particulars. Address X, box 114, TIMES OFFICE.

WANTED—TO RENT JUNE 1 OR 15, COMPLETE-ly furnished five or seven-room house near car line, not far out. Adults, three in family and full particulars. Address 7. A. DICKSON, 322 E. 4th st., Tucson, Ariz.

WANTED—OFFICE SPACE, FURNISHED OR UNfurnished, temporarily or permanently; must be in high-class office; my business is not real estate. State lowest rental and location. Address G, box 866, TIMES BRANCH OFFICE.

WANTED—TO RENT FURNISHED HOUSE, MUST have 3 bedrooms and garage. Within one mile of Pico and Alvarado. Phone MINTZER, Wilshire 2335, 3373244, or write MINTZER, 116 W. ave. 52.

WANTED—SMALL HOUSE, UNFURNISHED, 3 adults, in West Hollywood center; permanent; reasonable. Will buy lot or home from owner if bargain. Address Z, box 78, TIMES OFFICE.

WANTED—WANT TO RENT FURNISHED OR UNfurnished room or apartment, exchange for piano, or player piano. 901 S. BROADWAY. A1081. Main 1812.

WANTED—MODERN 4-ROOM FLAT NEAR (BUT not over) Pico and Soto. Not over $20. Address X, box 268, TIMES OFFICE.

WANTED—BUSINESS WOMAN WITH CAPABLE housekeeper would like to care for nice home, immediately; will pay small rent. Address O, box 864, TIMES BRANCH OFFICE.

WANTED—PASTURE LANDS FOR 200, 500, 800, 1000 cattle, prefer land within 200 miles of Los Angeles. Answer quick. ANDERSON-MARTIN COM. CO., 302 Higgins Bldg.

WANTED—TWO ADULTS WITH EXCELLENT REFerences, will give best of care to furnished home in absence of owners. Address TIMES AGENT, San Pedro, Cal.

WANTED—TO RENT, A SUBURBAN HOME, HOUSE with about eight rooms, acre or two of ground; must be cheap. Address P, box 930, TIMES BRANCH OFFICE.

WANTED—TO RENT, 5-ROOM BUNGALOW, NORTH of 12th st., near Vermont. Phone WEST 1975.

WANTED—MIDDLE-AGED COUPLE WOULD CARE for apartment-house or private home during owner's absence for use of piano. References. Address F, box 5, TIMES OFFICE.

WANTED — PRIVATE, FURNISHED OFFICE FOR oil company, now forming, pay when incorporated. Give terms. Address F, box 429, TIMES BRANCH OFFICE.

WANTED—MIDDLE-AGED LADY, ALONE, HIGHEST references, would take splendid care of home for owner's absence, no salary. Address X, box 207, TIMES OFFICE.

WANTED—TO RENT, FURNISHED, ROOMING-house, good location, 20 rooms, state particulars. Address F, box 450, TIMES BRANCH OFFICE.

WANTED — DESK ROOM OR PRIVATE OFFICE for part payment. Address F, box 360, TIMES BRANCH OFFICE.

WANTED — TO RENT BY RESPONSIBLE YOUNG married couple, a 4 or 5-room furnished or partly-furnished bungalow western part of city. Call before 9 Sunday. PHONE 28010.

WANTED—RENTED UNFURNISHED OR UNFURnished small house in good location, by good permanent tenant. Must be reasonable. Address 1 Encinal st., city.

WANTED—TO RENT FURNISHED BUNGALOW flowers and garden, Alhambra vicinity preferred. References. Address Y, box 140, TIMES OFFICE.

WANTED—TO RENT MODERN UNFURNISHED bungalow or flat, close in; prefer Westlake district. Address Y, box 74, TIMES OFFICE.

WANTED—BY A COUPLE, A 6 OR 7-ROOM BUNgalow in the Wilshire district, rent $40. BROADWAY 6269.

WANTED—TO RENT, FURNISHED BUNGALOW, with large lot; prefer outer limits; no children. HARR, 920 Van Nuys bldg.

WANTED—TO RENT, APARTMENT IN EXCHANGE for tailor-made suits to order, dentistry or beach lot; state full particulars. Address Y, box 84, TIMES OFFICE.

WANTED—TO RENT, 5 OR 6-ROOM FLAT, AT $30; will lease if suitable. A3469. 1025 BLACK BLDG.

WANTED—NICELY FURNISHED HOME, 9 OR MORE rooms, garage. Wilshire district. Address Y, box 114, TIMES OFFICE.

WANTED—FOUR OR FIVE-ROOM FURNISHED house with garage that is cheap and full particulars. Address X, box 213, TIMES OFFICE.

WANTED—IN HOLLYWOOD, STRICTLY MODERN 6-room bungalow, with garage, about June 1, well located, 1221 N. CATALINA ST.

WANTED—
Rooms.

WANTED—REFINED, ELDERLY GENTLEMAN wishes apartment, room and kitchen, reasonable, preferring unfurnished; permanent tenant. Address A, box 400, TIMES BRANCH OFFICE.

WANTED—PERMANENT COUPLE WANT TWO rooms for light housekeeping, in private family in Hollywood. State price and location. Address O, box 454, TIMES BRANCH OFFICE.

WANTED—BY GENTLEMAN, CHEAP ROOM IN Westlake section. Address O, box 534, TIMES BRANCH OFFICE.

WANTED—BY REFINED GENTLEMAN ONE OR two unfurnished rooms, private home, state price. Address S, box 67, TIMES OFFICE.

WANTED—
Rooms and Board.

WANTED—A REFINED CHRISTIAN GIRL WILL give her services of evenings as companion to elderly person or children in exchange for half value of room and board; best of references. Address O, box 559, TIMES BRANCH OFFICE.

WANTED—ROOMS AND BOARD FOR 5 ADULTS and 7-year-old child. Will give in exchange tailor-made suits to order, for men or women, clear lot, or dentistry. Address Y, box 52, TIMES OFFICE.

WANTED — EXPERIENCED PIANO TEACHER, studied and taught in London and Germany, desires room and board in return for two hours' lutition daily during July and August, in or near Los Angeles. Address

WANTED—
To Purchase, Real Estate.

WANTED—RESIDENCE, ABOUT 7 ROOMS, VICINITY University or Manual Arts School. Will give two clear lots, $4000, one a corner 130x135, fine for home or court. Balance cash or assume, equity in about $5500. Owners call, 408 MASON BLDG., 9th and Broadway.

WANTED—I STILL NEED THREE BRICK APARTment-houses, $40,000 to $75,000; have clear acreage groves and will assume; also clear lots, some can use assume $25,000. Owners only. Address N, box 371, TIMES BRANCH OFFICE.

WANTED — CITY IMPROVED OR VACANT TO $5000; must be bargain. I have a good second mortgage, which is good as cash, and will stand investigation; balance cash. Owner, LUX, 322 Van Nuys Bldg. Main 3877, 60206.

WANTED—TO PURCHASE THE BEST EAST FRONT lot that $1500 all cash will buy; location north of Adams and west of Normandie; give full legal description; no agents. Address X, box 77, TIMES OFFICE.

WANTED—IMPROVED RANCH 10 TO 20 ACRES, in exchange for new modern double bungalow, fine home and income, value $8500, clear. Owner only. Send particulars. Address O, box 461, TIMES BRANCH OFFICE.

WANTED—VACANT LOTS, OR SMALL BUNGALOW some cash for my equity of $4700 in new 20-room apartment building, leased for 3 years, paying 12 per cent. Address X, box 146, TIMES OFFICE.

WANTED—TO PURCHASE 50-FT. LOT IN IN-dustrial district. Must have trackage and be cheap. FRED J. TOOLE, 809 Trust and Savings Bldg. 64189; Main, 1268.

WANTED—HAVE EASTERNER WANTS BUNGALOW; give price, description, exact location, state if you would consider an exchange. Address X, box 108, TIMES OFFICE.

WANTED—APARTMENTS OR STORES FROM $75,000 to $125,000. Give cash or assume and clear, easy salesman basis. WM. H. AKIN, 414 M. W. Hellman Bldg.

WANTED—LONG BEACH, CLOSE IN. WILL GIVE Los Angeles improved or vacant and cash. PAT-TERSON, 1040 Van Nuys Bldg. 11536; Main 7780.

WANTED—TO BUY FROM OWNER, BEST INCOME property that $6000 cash will buy or half interest. Address Z, box 96, TIMES OFFICE.

WANTED—
To Purchase, Miscellaneous.

WANTED—

CAST-OFF CLOTHING.

THE ST. LOUIS MISFIT CO.

WILL CALL FOR.

OFFICE, 236 NORTH MAIN STREET.

A5202—PHONES—MAIN 4981.

WANTED—

Diamonds, Jewelry.
Old Gold, Antiques.
Highest Prices Paid.
J. C. FERGUSON, 232-234 Henne Laughlin Bldg. F5316.

WANTED—TO BUY A FAIRBANKS OR HOWE dormant warehouse scales, double beam, 2000 lbs. Must be first-class order; good as new. Also two 4-ton trucks, 110 in. wheel base. Give particulars and prices at T. S. TOMPKINS, 116 E. 7th st.

WANTED—MAIL ORDER BUSINESS. IF YOU HAVE an established mail order business I have buyers $1000 to $10,000 cash to pay for it. Address the following ad I have for proposition, R, box 704, TIMES BRANCH OFFICE.

WANTED—TO BUY SEVERAL POOL TABLES AND two bowling alleys that will stand shipping long distance; second-hand wanted; absolutely must be quick, with style of table and lowest price. Address R, box 197, TIMES OFFICE.

WANTED—TOP PRICES PAID FOR GENTLEMEN'S and ladies' used clothing. 10 COHEN, Pacific Coast ladies' dealers. We call. F2809 or Main 9024. 503 S. Spring, 1111 E. 7th.

WANTED—TO PURCHASE USED EVENING AND afternoon dresses, negligee coats, suits, etc. Phone 856TSH, Wilshire 5097. MRS. SCHLANK, 1570 Sunset blvd.

WANTED — DIAMONDS, ANTIQUE OR BROKEN jewelry, old gold, pearls, silver; any quantity; pay cash; no red tape. S. S. SCHEFTS, 710 S. Hill.

WANTED — DIAMONDS, OLD GOLD, SILVER, bought for cash. THE CRAFT SHOP, rooms 320-321 O. T. Johnson Bldg., Fourth and Broadway.

WANTED—A NO. 76 A.B. DICK ROTARY MIMEOgraph, if in first-class condition. MORGAN & NEWMARK, 242 N. Main st. Telephone Home A5309; Sunset, Main 1503.

WANTED—FOR FREE SANATORIUM FOR TUBERcular patients; used portable house. Please state room price right. Store, 417 W. SEVENTH ST. Broadway 1797.

WANTED—AN ADJUSTABLE DRESS FORM IN EXcellent condition; state price, size, pattern or, cheaper, etc. ADVERTISER, R.F.D. Box 151, Inglewood.

WANTED—TO BUY OLD MOWERS, RAKES, PUMPS, tanks, windmills, engines, pricing for machine; immediately; pay cash if cheap. Write 616 TALE ST.

WANTED—TO BUY—INDIAN BASKETS AND BLANkets, old and new. WHALEN'S CURIO STORE, 101 S. Spring st.

WANTED—BUTCHER'S TOOLS AND FIXTURES, showcases, etc. If you have anything to offer telephone SOUTH 281.

WANTED—A HOUSE TO MOVE OFF IN SOUTHeast part of city; will pay fair price for house in good condition. House must be well built, stand movior; inquire MR. M'OREEL, 941 S. HILL, phones: C9004, Main 1479.

WANTED—TO DIAMONDS, JEWELRY, GOLD, sterling silverware, automobiles; loan money on above goods. MARKWELL & CO., 307 Grant Bldg.

WANTED—TO BUY OR SELL FOR CASH, OLD-fashioned jewelry, silverware, lace, antiques, also old gold. 814 W. SIXTH ST., room 1.

WANTED—DIAMONDS, EMERALDS, PEARLS AND jewelry, any amount. Pay highest cash prices. HARRY REID, 706 Grant Bldg. Phone 11928.

WANTED—TO PURCHASE A STRICTLY FIRST-class and high-grade furniture of a west-end home. Am no dealer. MAIN 2161; 52466.

WANTED — DIAMONDS, OLD GOLD, ANTIQUES, bought for cash. H. B. CROUCH & CO., 758 S. Hill st.

WANTED—DIAMONDS AND PAY MORE. RUBEL, 306-7 Stimson Bldg., 3rd and Spring.

WANTED—A STEAM GENERATOR THAT IS RUN by coal. Phone BOYLE 6000.

WANTED — CASH PAID FOR FEATHER BEDS. 758 SAN PEDRO ST. Main 1169.

WANTED—AT ONCE, 75 TO 100 FEET OF GOOD grocery shelving. MAIN 6104, 60206.

WANTED—TO PURCHASE ROLL-TOP DESK IN good condition. WILSHIRE 1649.

WANTED—AT ONCE FOR CASH, 75 TO 100 FT. good grocery shelving. MAIN 6104, 60206.

WANTED—FORD OR BUICK. WILL GIVE $250 second trust deed and cash. JONES, 517 Story.

WANTED—WE BUY MEN'S AND LADIES' CLOTHES. Highest prices paid. Try us. F7802.

WANTED—
Miscellaneous.

WANTED—VACANT GROUND, CENTRAL PORTION of the city, for garage purposes, not less than 20,000 square feet, on ground floor; need two stories and will consider long lease if owner of lot will erect suitable building; prefer to deal direct with principals. This inquiry will not be answered by brassrive promises. Address, if letter only, E., 833 Title Ins. Bldg.

WANTED—L. A. INVESTMENT STOCK, OR WHAT have you for equity in nice modern home of 8 rooms on Pasadena ave, near Ave. 30? A bargain, on easy monthly payments, where you can rent rooms to help make the payments. Be sure to see this bargain.
JOHN J. FRANKLIN CO.,
216 Mason Bldg. F1448.

WANTED—A HALF MILLION PEOPLE TO KNOW that we thoroughly dry clean and steam press ladies' or gent's gray or dark suits for 50c. We guarantee no charge if not satisfactory. Phone South 6747 or 21115. We call. SPOTLESS CLEANING AND DYE WORKS.

WANTED—YOU TO KNOW THAT WE EXCHANGE phonograph records, tune pianos and repair all kinds of musical instruments.
RECORD EXCHANGE AND MUSIC CO.,
Main 1959. 929 West Seventh st.

WANTED—
DON'T WAIT
until the last minute to telephone your "Want Ad." to The Times, but get it in early.

WANTED—LEAVE FOR THE EAST 20TH, BACK 20 days, Washington, New York, Detroit, Pittsburgh. Will transact business for you. Address X, box 17, TIMES OFFICE.

WANTED—AN ICE CREAM FREEZER, 20 TO 40 quarts; also six tubs and cans, size 10 to 16 qts. 1421 E. 55TH ST.

WANTED—PARTY TO SHARE EMIGRANT CAR TO Salt Lake City. Will ship June 27. For particulars, CALL 21406.

WANTED—DIAMONDS, GOLD, JEWELRY, ANY quantity; highest price paid. Diamonds set while you wait. KLEINMAN, 703 O. T. Johnson Bldg.

WANTED—FOR CASH, POSTAGE STAMP COLLECtions, large or small, used or unused. L. A. STAMP AND COIN CO., 813½ W. 7th st.

WANTED—CEMENT WORK OF ALL KINDS. PIN-ishing included, $3.50 per day. INGRAHAM, Broadway 5490.

WANTED — BUSINESS CARDS, $1 PER 1000; other printing in proportion. F. A. HARRINGTON, Printer, 126½ S. Spring.

WANTED—LADY TO SHARE FURNISHED BUNgalow, alone most of time, $8 month. 512 S. GRIFFIN AVE. Call today or after 4 weekdays.

WANTED—HEAVY HARNESS AND LIGHT VARN wagon. Will pay cash for bargain or give house rent or room rent. Inquire 210 S. FREMONT AVE.

WANTED—YOUNG MAN AS CAMPING PARTNER in mountains, share equal. References exchanged. Address X, box 101, TIMES OFFICE.

WANTED—CASH PAID FOR BUILDINGS. CROWN CITY WRECKING CO., Pasadena. Colorado 394.

WANTED—

For quick action, drop answers to Times "Liners" in Times' letter boxes in downtown office buildings. The locations of the boxes are printed in the first column of The Times "Liner" section.

WANTED—
Discarded Clothes.

WANTED—

Ladies' and gentlemen's clothing bought.

We Call.

431 E. SEVENTH. Phone 12925.

WANTED—
Furniture.

WANTED—TO PURCHASE THE FURNITURE OF A PRIVATE RESIDENCE IN STORAGE FOR CASH, IN LOS ANGELES, SIERRA MADRE, GLENDALE, BURBANK, PASADENA, ALHAMBRA, SOUTH PASADENA, ONEONTA OR SIERRA VISTA. Do not answer without THESE GOODS are high grade from 10 TO 14 ROOMS. Cut glass, BRIC-A-BRAC, Oriental RUGS of EVERY DESCRIPTION. High grade mahogany, bird's-eye maple, oak, go-to-date; want it reasonable. PLEASE NO DEALERS NEED APPLY. Address OO, box 438, TIMES BRANCH OFFICE.

WANTED—WE PAY THE VERY HIGHEST CASH prices for all kinds of furniture, household goods, merchandise, etc., any quantity. We also sell on commission and advance cash on consignments. A trial will convince you, and we always at your service. We have the largest, best equipped and oldest auction house in the state. REED & HAMMOND, Auctioneers, 1040 S. Broadway and Main. Phones—Broadway 2800, Home F2545.

WANTED — WE PAY MORE CASH FOR FURNIture, household goods, merchandise, etc., than any firm in the city; any quantity; also sell on commission; advance on consignments; largest and oldest established auction house in California. BROADBENT & HOUDER, Auctioneers, 1301-3-5 S. Main st. Phones—25679, Main 1259.

WANTED—ALL KINDS OF FURNITURE, HOUSEhold goods, rugs, office outfits, restaurant and rooming-house outfits. Estates, etc. We pay the highest spot cash prices or will sell on commission. J. J. SUGARMAN'S, 112-116 Court st. Phones F4810, Main 3114.

WANTED—FURNITURE. WE WILL TAKE YOUR used furniture as payment on new.
THE HOSEN FURNITURE CO.,
857 S. Spring st.

WANTED—HOUSEHOLD AND OFFICE FURNITURE. Any more, etc. We pay highest cash prices. H. ARNOLD FURNITURE CO., 143 E. 7th st. F5626, Main 2582.

WANTED—I DESIRE TO PURCHASE NICE, CLEAN, up-to-date furnishings of one residence. Must be oak or mahogany preferred. Phone F1194; MAIN 104.

WANTED—TO BUY DOUBLE FLAT TOP DESK AND other office furniture. Phone MAIN 2324, J. Dalton.

WANTED — LARGE DINING TABLE AND SIX chairs; must be good and be bargain. Address X, box 40, TIMES OFFICE.

WANTED—COMPLETE OFFICE FURNITURE, FOUR typewriter desk. Address Y, box 125, TIMES OFFICE.

WANTED—FROM PRIVATE FAMILY, ONE DINing-room table, 6 chairs, one parlor table and rocker. Phone 2830 W. 24TH AVE. Glenoit Park.

WANTED — FURNITURE. WE PAY YOU CASH for your household and office furniture. DANNING, 325 Commercial st. Phone 10000.

WANTED—PARTY DESIRES TO PURCHASE FIVE or more rooms of furniture. PHONE 22788.

TO LET—
Furnished Rooms.

TO LET—FURNISHED FOR HOUSEKEEPING, ONE or two rooms, private home, large yard, clean, quiet and airy, $2 per week. WILSHIRE 2019. 1657 West 12th.

TO LET—LARGE AIRY ROOM, FURNISHED OR unfurnished, West Adams district, 4 doors from car line; nice surroundings for person of refinement. 2444 S. HOPE.

TO LET—606 GRAND VIEW. BEAUTIFULLY-FURnished, modern, large, front single room, or en suite, with connecting bath; overlooking Westlake Park; cool and airy; reasonable rate.

TO LET—DON'T MISS THIS, ONLY $3 WEEK, large sunny outside room with alcove and kitchen, bed and davenport; walking distance. 415 W. WASHINGTON, upper flat.

TO LET—ONE SUNNY FRONT ROOM, LIGHT housekeeping, electric light, use bath, phone, one lady. No children. $10. 1041 W. 17TH ST.

TO LET— EL MORO HOTEL, 109 S. HILL ST., under new management now; furnished throughout, hot and cold water, rates reasonable. Easy entrance on Olive st. A2468.

TO LET—FINE LARGE PARLOR SUITABLE FOR two gentlemen or two men's business, sure and clean. Also single room. Price $2.50 and up. Walking distance. 844 GOLDEN AVE. Phone 52201.

TO LET—THREE FRONT ROOMS, DESIRABLE LOCATION in town, near Westlake Park; strictly modern, private home; references. Phone 52840. 2225 W. 7th.

TO LET—ROOM AND SLEEPING PORCH IN PRIvate Catholic family, use of piano and other conveniences; gentleman preferred. Address Y, box 119, TIMES OFFICE.

TO LET—THREE FURNISHED ROOMS IN BUNgalow, private bath, separate entrance, adults; $20. 1823 W. 27TH ST. Vermont and Georgia car.

TO LET—WALKING DISTANCE, 1 OR 2 FURnished housekeeping rooms, private entrance, electricity, gas, private family, adults, 8 to 12. 1240 COLTON ST. W. First st. car.

TO LET—LARGE PLEASANT FRONT ROOM IN private home, nice surroundings, splendid view, three car lines, $10 per month. Low rate to couple. 232 LAKE SHORE TERRACE.

TO LET—NEWLY PAPERED, PAINTED AND FURnished large room, $2.50; housekeeping privileges if desired. Westlake, walking distance. MAIN 6104, 60206. 1413 INGRAHAM ST.

TO LET—2 NICELY FURNISHED ROOMS WITH or without housekeeping. Rent reasonable. 4424 S. BUDLONG. Vermont 5378.

TO LET—ROOM, KITCHEN AND BATH, GAS, electricity, hot and cold water, use of phones, $14. 1803 W. 24TH ST. West 4029.

TO LET—211 W. 15TH ST. NICELY FURNISHED room; private home, convenient to both, $2.25 a week.

TO LET—A LADY WHIT BEAUTIFUL FLAT and fine piano, would like to share it with her. Every convenience. PHONE 21043.

TO LET—NICELY FURNISHED ROOMS IN PRIvate family; terms reasonable. 421 SOUTH FIGUEROA.

TO LET—2 WELL FURNISHED ROOMS IN FAMily of two, single or en suite. Address 923 S. BONNIE BRAE. Phone 10572.

TO LET—GO TO CLAYBOURNE ARMS, 434 CENtennial, for nicest rooms in city; housekeeping privileges. Tremole care. $2.50 up. 61948.

TO LET—HALF BLOCK FROM HAMBURGER'S, large sunny, nicely furnished room, housekeeping. 916 S. HILL.

TO LET—"T. REGIS, 237 S. FLOWER. 12398, MAIN 2294. Rooms $3 to $4 weekly. $8 to $16 monthly.

TO LET—NICE CONVENIENT ROOM IN PRIVATE family, $2.50 per week. 132 N. OLIVE. Main 4662.

TO LET—ROOMS WITH BOARD IF DESIRED OR for light housekeeping. 71811. 1502 HARVARD BLVD.

TO LET—HADDON HALL HOTEL, 3504½ SOUTH Spring. Clean, airy rooms, 50c up per day, $2 up per week.

TO LET—LARGE FRONT ROOM, NEWLY FURnished, in private home, one block from Westlake Park. PHONE 51110.

TO LET—FURNISHED FRONT APARTMENT, $14 month; 3 rooms and porch. $1.50 week, 3 blocks to Broadway. 609 W. FIRST ST.

TO LET — FURNISHED LARGE ROOMS AND housekeeping apartments, $10 up. 561 ALBANY ST. Phone Wilshire 2192.

TO LET—$1.75, $2 WEEK EACH. CLEAN FURnished housekeeping rooms. Bath. 548 EAST PICO.

TO LET—NICE, SUNNY, FURNISHED ROOMS, $2.50 per week. 1409 S. HOBART BLVD. Phone West 1186.

TO LET—ONE FURNISHED ROOM IN BEAUTIful home, breakfast served, reasonable. 1701 S. FIGUEROA ST.

TO LET—BEAUTIFUL SUNNY AND AIRY SINGLE and housekeeping rooms. 1029 FLORIDA ST. Phone 557899.

TO LET—WESTLAKE DISTRICT, IN MODERN home, beautiful corner room, southwest exposure, 5 windows. PHONE 51707.

TO LET—NICELY FURNISHED FRONT ROOMS, $8 and $9; convenience, walking distance or West 7th st. car to Valencia. 1826 ORANGE. 55424.

TO LET—FURNISHED FRONT ROOM IN PRIVATE home, privilege of parlor and piano, $2.50 week. 1206 W. 9TH ST.

TO LET—1404 W. 7TH ST., NICE LARGE SUMmer room, privilege of making breakfast, $6 per month. 51731.

TO LET—TWO NICE AIRY ROOMS, FURNISHED or unfurnished, suitable for man and wife, no children. 2720 TRINITY ST.

TO LET—TWO OUTSIDE SINGLE ROOMS, $10 per month; 2-room apartments, $16. PICO APARTMENT, 614½ West Pico. Pico Heights car.

TO LET—2 ROOMS, NICELY FURNISHED, FOR young men, or for light housekeeping. 2858 WEST PICO.

TO LET—LARGE ALCOVE ROOM, SLEEPING porch, garage, use of kitchen if desired. 1080 ESTRELLA AVE.

TO LET—FURNISHED ROOM WITH OR WITHOUT breakfast to a young lady who would enjoy home life. 621½ N. GRAND AVE.

TO LET—ONE NEWLY-FURNISHED ROOM IN private home; rent reasonable; walking distance. 1507 ORANGE ST. Wilshire 1504.

TO LET—ATTRACTIVE SUNNY ROOMS, BATH each floor; porches, garage. 1050 BONNIE BRAE, corner 11th. 58988.

TO LET—$2 WEEK, LARGE, LIGHT, AIRY FURnished bedroom, 5 minutes' walk from Broadway and First. 212 N. GRAND AVE.

TO LET—WANTED—YOUNG MAN TO SHARE MY modern apartment; very reasonable. PHONE 22146.

TO LET—$7 MONTH. NICELY FURNISHED front room; also extra large front room, $10 month; walking distance, 828 S. FIGUEROA ST.

TO LET—NICE LARGE FRONT BAY WINDOW room. Light, bath, etc. 115 S. OLIVE ST. Ring upper bell.

TO LET—CLEAN HOMELIKE ROOMS, $1.25 AND $1.50 week, with or without housekeeping; walking distance. 717 TEMPLE ST.

TO LET—NICE LARGE ROOM SUITABLE FOR two gentlemen; private home; walking distance. 1111½ WEST NINTH ST. Main 6254.

TO LET—LARGE ROOM WITH BATH; OUTSIDE entrance; first floor; also garage. 913 VALENCIA STREET.

TO LET—ROOMS, SINGLE AND EN SUITE, LARGE porch, lawn, fine car service; all conveniences. 2801 S. GRAND. South 3768.

TO LET — HOTEL VALE-EMAR, MODERN, COOL rooms, private baths, summer rates. SIXTH AND HOPE STS.

TO LET—TWO DELIGHTFUL ROOMS IN PRIVATE home, one with private bath; suitable for two gentlemen. Phone 51187. 805 WESTLAKE AVE.

TO LET—
Furnished Rooms.

TO LET—THE MOUNT VIEW.
A very cool and pleasant house in summer.
FIFTH AND HOPE STREETS.
Lies high, getting pure, cool air that is needed for rooms in summer, yet comfortable and homelike; light and cheerful single rooms and small apartments; only 5 minutes' walk to Broadway; our location is the best and general arrangement of house excellent; have vacant very nice small apartments at $5 to $3 per week, and desirable airy single rooms at $2 to $4 per week. You will like them. HOME PHONE F4052, SUNSET, BROADWAY 7178.

TO LET—PERKINSON HOTEL.
Just opened. No extra charge for two in room. Hot water day and night; private, public and shower baths. Phone, steam heat and hot and cold water in every room. Rates $40 per week, without, or $60 with private bath; 12 minutes' walk to 8th and Broadway. One of the most beautifully finished and furnished houses in the city, and we will be delighted to show you through, whether you rent or not. All outside, bright, quiet rooms, convenient to restaurants and private boards. 624 GOLDEN AVE., third block west of Figueroa, between 8th and 9th.

TO LET—
NEW
BOSBURove HOTEL.
Now open. Beautifully furnished. All outside rooms; private baths, shower baths, telephones; elevator, amusement hall, large lobby. Quiet and homelike. Special summer rates. 532 S. FLOWER ST. Broadway 1041, A2052.

TO LET—YOUNG MAN, EXCEPTIONAL OPPORtunity for one or two young men; 2 large well-furnished, connecting rooms, suitable for light housekeeping; one furnished as den if desired; lavatory; second floor, attractive private home; young couple; near Chamberlain Apartments. Garage. Breakfast if desired. PHONE 556797.

TO LET — WESTLAKE DISTRICT, SLEEPING porches, well furnished, front hall bedroom, with connecting sleeping porch, large closet; also nicely furnished double rooms, communicating with bath; large verandas, main if desired. Both phones, walking distance. 1501 SHATTO ST. West 6th st. car, cor. of Valencia.

TO LET—ONE BLOCK FROM WESTLAKE PARK, in new modern house, corner room and sleeping porch, $10; east front room, $7; also two connecting front rooms, reasonable; running water, furnace heat, phone and piano; eight minutes to Broadway. 2200 W. EIGHTH, corner of Lake st. 51058.

TO LET—NICELY FURNISHED, LARGE, SUNNY ROOM IN PRIVATE FAMILY FOR REFINED, ELDERLY GENTLEMAN. ALL MODERN CONVENIENCES; IN A BEAUTIFUL HOME. CORNER BUDLONG AVE. 1249 W. 30TH ST.

TO LET— THE STILLWELL.
New ten-story FIREPROOF hotel of 233 rooms, each with PRIVATE BATH; rates $1.50 PER DAY, $10 A WEEK, $35 a MONTH and up. Call and see our HOTEL. 858 S. GRAND. Phone 06257, Broadway 227.

TO LET—LARGE AIRY BEDROOMS, ARRANGED as sitting rooms with small kitchens, second floor, $10 to $14. Phone 73144. Home 11350. West Adams car. 1708 W. 24TH ST., corner Normandie.

TO LET—$12.50 PER MONTH FOR 2 NICELY-furnished rooms for housekeeping, modern home, gas and electricity, 10 minutes on Hollywood car. 1749 LE MOINE ST., between Sunset boulevard and Echo Park.

TO LET—2 BLOCKS FROM WESTLAKE PARK. Oh or 7th st. car. Large front room, private parlor, suitable for 2 or 3 people; breakfast if desired; or kitchen privileges if private home, no other roomers. Phone WILSHIRE 2130.

TO LET—SUNNY TWO-ROOM APARTMENT FOR housekeeping, butler's pantry, screen porch, laundry, bath, etc. Also room with use without housekeeping privileges, $9 to $18 monthly. 316 S. GRAND.

TO LET—HOTEL PLEASANTON, 1120 SOUTH Grand effects modern, outside rooms, elegant lobby, large verenda in front, private baths, phones in all rooms, $3 per week up. BROADWAY 2220.

TO LET—VERY LARGE, AIRY SUNNY ROOM FOR one or two persons, running water, $3 week; also small cozy, clean front room for gentleman, walking distance. Phone. 61.50 week. 1115 S. HOPE.

TO LET—FURNISHED OR UNFURNISHED, PART of 16-room bungalow, desirable, East Hollywood, 20-minute ride; reasonable rate; two adults; better occupants. Will give breakfast or housekeeping privileges. 4442 MELBOURNE.

TO LET—IN A VERY ATTRACTIVELY FURnished home in the Westlake, that is strictly modern, two beautiful furnished rooms with private bath; terms are first-class. Come and see them. Phone 52182.

TO LET—LARGE, PLEASANT, FURNISHED front room, in private family; housekeeping privileges if desired. Near two car lines. Reasonable. 2347 W. 29TH PLACE. West 3641; 74106.

TO LET—
NEW HOTEL MERCER,
1247 S. Hill st. Main 9012.
Elegantly furnished; every convenience.
Rates $4 week; private baths.

TO LET—BRIGHT, FURNISHED HOUSEKEEPING suite; sleeping porch, telephone, gas, bath; for one adult; $9; walking distance; adults. 1020 E. 15TH.

TO LET—UPPER CORNER FRONT ROOM, $10. Walking distance. West 7th to Witmer, north half block, west to 1334 INGRAHAM. 556405; Wilshire 2243.

TO LET—TWO BEAUTIFUL ROOMS WITH KITCHenette, nicely furnished; other rooms, single or couple. Will serve breakfast. Hill 2nd block Westlake Park. Phone WILSHIRE 4598.

TO LET — PLEASANT ROOM IN NICE HOME, parlor, piano, lawn, close walking distance; $5 per month; small room, suitable for man, $3 per month. 927 ORANGE ST.

TO LET—BEAUTIFUL, LARGE ROOMS, FURnished or unfurnished; large family or couple. Children welcome. Walking distance. Rent reasonable. 1153 S. HOPE ST. Broadway 7451.

TO LET—NEWLY FURNISHED ROOM WITH housekeeping privileges, private family, home-like cosy bungalow, rent reasonable. 3567 DENKER AVE. University and 39th car to Denker.

TO LET—VERY DESIRABLE ROOM, BEAUTIFUL private home, modern conveniences, including shower, garage, breakfast if desired. Gentlemen preferred. 1246 SOUTH HOBART BLVD.

TO LET—LARGE, BEAUTIFUL ROOM WITH PRIvate bath and porch, built in dresser, fireplace, all conveniences, large closets. Heat neighborhood. 1924 S. FIGUEROA ST. Phone 20823.

TO LET — CALIFORNIA HOTEL, RIGHT ON Broadway. Desirable rooms, all conveniences; rates $1 day; $4 week, and up. 437 S. BROADWAY. Phones Main 5772; F3552.

TO LET—CLEAN, COMFORTABLE, HOME-LIKE rooms furnished or unfurnished housekeeping optional

Classified Liners.

TO LET—
Unfurnished Flats.

TO LET—FREE RENT. I HAVE JUST COMpleted 27 4 flats in W. Adams district, containing 2 upper rooms and 4 lower, with built-in features, hardwood floors, sun rooms, etc.; also large modern store room. I will start rent from 20th. Apply to janitor on premises at corner 28th and HOOVER AVE. West 2813.

TO LET—5TH W. NINTH ST. WILSHIRE DELUXE 4 apts., 3 rooms, bath, all built-in features, living-room 22x15, 2 beds, bookcases, brick mantels, gas logs, large buffet, large bath and dressing, hot water heat; 10 minutes from business. Rent, garage if desired. Rear door open. PHONE WEST 4414.

TO LET—STRICTLY HIGH-CLASS AND NEW UP-per and lower 4-room flat, at 1417 Third ave.; just everything; hardwood floors, papered walls, panel doors, tiled bathroom, built-in features, including china closet in kitchen and bath, kitchen range, garage and janitor service; house will be open Sunday.

TO LET—FOR MARCH 1ST.
Elegant 5-room flat; 2 beds and gas range, reasonable rent. West Adams car. 1345 W. 23RD PLACE.

TO LET — NEW 5-ROOM FLAT, HARDWOOD floors, range, large dressing room, all up-to-date features; garage if rent reasonable. Pico Heights car. 1136½ PICO ST.

TO LET—NEW 4-ROOM BUNGALOW FLAT, FIREplaces, oak floors, $20. 1628 N. Virgil st., half block Hollywood cars. Open Sunday. SOUTH SIDE REALTY CO.

TO LET—NEW MODERN FOUR-ROOM FLAT WITH all conveniences, facing Echo Park. Rent $23 per month. Call at 1631 LAKE SHORE AVE., or phone 81800.

TO LET — UNFURNISHED UPPER FOUR-ROOM flat, two disappearing beds, sleeping porch, all large rooms, walking distance. 1412 THIRD AVE. Five Heights and 10th st. cars.

TO LET—VERY CHOICE UPPER SOUTH 5-ROOM flat; best in Westlake district. 862 S. BONNIE BRAE.

TO LET—A LARGE SUNNY 5-ROOM FLAT IN new building; location in desirable party. Apply 1221 WILSHIRE BLVD.

TO LET—5-ROOM UPPER APARTMENT FLAT, sunny rooms, two disappearing beds, reasonable rent. See this, 1671 GIRARD ST.

TO LET—7-ROOM HOUSE, ALL MODERN CONveniences, lawn, flowers, in good condition. $30 w. 18TH ST.

TO LET—$12.50, 4-ROOM OUTSIDE FLAT AND walking distance, south front. 109 W. 14TH ST.

TO LET—AT 917 VALENCIA, A LOWER SOUTH 5-room flat; one location. Rent $25. West 9th st. car. PHONE 54708.

TO LET—CHARMING 8½ ROOMS, $34 S. WESTlake, overlooking park. Unfurnished, $30; beautifully furnished, $60. Adults. 52704.

TO LET — 5-ROOM LOWER FLAT, FINE FOR two adults, $20 month. 1302 S. HOPE. Key next door. TR FIRM, Main 90, 1302 S. HOPE.

TO LET—LOWER FLAT OF 5 ROOMS, 191 E. MONTANDON AVE. Lawn and flowers taken care of. Rent reasonable.

TO LET—WEST ADAMS HEIGHTS, NEW 4-ROOM upper flat, sleeping porch, $25. 20TH AND ARLINGTON, 72005.

TO LET—$35, 5-ROOM MODERN LOWER FLAT, 1st floor, 3 beds, 2 baths, 2 toilets, 2 lavatories, 2 linen closets, 2 clothes closets, 2 pantries, 2 kitchen cabinets, 2 gas ranges, 2 sinks, 2 garages, 2 sun rooms, 2 lawns, 2 flowers, 2 walks, 2 porches, 2 entrances, 2 doors, 2 windows, 2 screens, 2 shades, 2 curtains, 2 rugs, 2 chairs, 2 tables, 2 dressers, 2 mirrors, 2 beds, 2 mattresses, 2 springs, 2 pillows, 2 blankets, 2 sheets, 2 pillow cases, 2 bedspreads, 2 bureaus, 2 stoves, 2 heaters, 2 gas logs, 2 electric lights, 2 gas lights, 2 chandeliers, 2 pictures, 2 mantels, 2 grates, 2 fenders, 2 tile hearths, 2 coal scuttles, 2 wood boxes, 2 kitchen tables, 2 kitchen chairs, 2 kitchen cupboards, 2 kitchen sinks, 2 kitchen drainboards, 2 kitchen faucets, 2 kitchen utensils, 2 kitchen dishes, 2 kitchen knives, 2 kitchen forks, 2 kitchen spoons, 2 kitchen cups, 2 kitchen saucers, 2 kitchen plates, 2 kitchen glasses, 2 kitchen pots, 2 kitchen pans, 2 kitchen kettles, 2 kitchen ovens, 2 kitchen broilers, 2 kitchen boilers, 2 kitchen coolers, 2 kitchen ice boxes, 2 kitchen refrigerators

Classified Liners.

TO LET—
Unfurnished Houses.

TO LET—$30 EUCLID AVE., EIGHT-ROOM HOUSE with extra kitchenette and the room to rent, nicely arranged for subletting, newly painted and tinted inside and out, now rent to a suitable tenant, $35; slightly location. Enquire on the premises, 1112 or Third; passes the house. HOME PHONE 54326.

TO LET—DANDY FOUR-ROOM BUNGALOW, $14, water paid; $1 down, $1 weekly; bath, hot water, bushels of fruit, garden, fowl-pen, 5-minutes to streetway. Why not live in healthy part of city? Two cars, Hooper or Temple, off at Rose. 2944 COUNSELL ST. Boyle 8078.

TO LET—WILSHIRE RESIDENCE, 9 ROOMS, with reception hall and sleeping porch; 4 bedrooms, 2 tiled baths, basement and furnace; garage; front and back lawns, flowers; recently renovated; shade trees. Inquire 625 THIRD & SAVINGS BLDG. Phone 10458. F10625

TO LET—606 S. BONNIE BRAE, 9 ROOMS AND sleeping porch, basement, furnace, hardwood floors, tiled in kitchen and bath, electric light, ground well room. Rent $60. Call cor. premises or F. A. GRANT with GEORGE H. GOODELL CO., 402 Bond Bldg. MAIN 4368. THOS. C. SUNDT & CO., 402 Bond Bldg. Main 4368.

TO LET—A STRICTLY MODERN 6-ROOM BUNGALOW, with every built-in effect, hardwood floors, beautiful Sowers in garden; rent only $18 per month. Inquire at premises, 1054 E. 41ST ST. Or this is the cheapest rent and most ideal home in city for a small family. Apply 1286 W. 20TH ST.

TO LET—NEW BUNGALOW, 5 ROOMS; FURnished or unfurnished, best finished; concrete cellar, on car line, very modern, built-in bed, fine plumbing, hot water heat, gas, electricity, lawn, new cement walks, $30. Open any time. Apply 1045 SOUTH ARDMORE. 11th st. car. Phone 74709; Wisconsin 1802.

TO LET—3628 HALLDALE AVE., TWO BLOCKS of West Adams. Modern 6-room bungalow, hardwood floors, linoleum kitchen and bath, newly painted and tinted, rent reasonable. 3208 Brighton, front and rear, fruit trees, garage. Apply owner, PHONE Broadway 5502, A5502.

TO LET—FURNISHED, 5 ROOMS AND SLEEPing porch. 1849 N. Cahuenga ave., Hollywood. Adults. This is an up-to-date place, located in one of the best streets. Large shade trees. Call MAIN 1826.

TO LET—TO ADULTS, JULY FIRST, TWO-STORY, seven-room modern home, ceramic tile, cross ventilation, combined for suburban and city use. Fruit and flowers. Yellow Gravenna cars to Anabel ct. 5612 ARROYO SECO AVE. Rent $30.

TO LET—UNFURNISHED BUNGALOWS, 20TH ST., west of South Park avenue, in healthy neighborhood, good schools, car service, etc. Rent $22.50, water paid. Inquire R. W. BURNS, 631 Security Bldg. Main 327, F3110.

TO LET—BEAUTIFUL EAST-FRONT BUNGALOW, only $12. Five rooms and bath. Hardwood floors, everything modern. In good section. 1 block Huntington Park; half block to car. C. W. KIRBY, F6311 or Main 5243.

TO LET—FURNISHED BUNGALOWS AND UNFURnished bungalows in Bonnie Brae court. Rent $25 and $15. Hardwood floors, two beds each; etc. Call Sunday, 1556 WEST 20TH ST. Washington car is second block.

TO LET—ON OR BEFORE JUNE 1, 1½-STORY, 7-room bungalow, cement basement, laundry, furnace, workroom, 2 bedrooms, large closets, tamarack floors, sleeping porch, garage. 1845 W. HEND PLACE, near Boone. Phone 71698.

TO LET—FIVE MINUTES' WALK FROM WEST Lake Park, 5-room bungalow, beautifully finished with best of fixtures and decorations; 100 feet from car line, with two large lawn beside cement walks; rent for house above, $22; with courts, $20. Call BOYLE 5031.

TO LEASE—
WESTLAKE DISTRICT.
Two-room, two-story house, 2031 West 6th st. Will lease two years at $40. See JOHN P. REED CO., 215 S. T. Johnson Bldg.

TO LET — WESTLAKE, HIGH-GRADE, 10-ROOM house. Fine hardwood, large verandas. Furnace, basement, laundry, modern conveniences. Near car center. Some handsome furniture including piano can remain. PHONE 58117.

TO LET—WILL LEASE, 10-ROOM RESIDENCE, ALL hardwood floors, $2-ft. front, corner lot, southwest. Rampart and Council; double garage. See husband after 6 p.m. 1115 WILLIAMS ST. Phone 965; possession June 1. 51152; WILLIAMS 1508.

TO LET—NICE 5 LARGE ROOM COTTAGE, HIGH and sightly; splendid view, on corner lot, Vermont ave., 2 cars; rent $15. Inquire 1817 W. 41ST ST. Key next door. Or phone owner, Home 24826; reasonable; Westlake district; Similar cats. PHONE 52019.

TO LET—HOUSES FOR RENT UNFURNISHED, 5-room, modern, Hobart, $40-$21.50; 5-room and bath, Isabel; rent $15. 6-room, modern, Venice $30; 9-room, large yard Venice, $35.
T. A. BELL, 436 Bradbury Bldg.

TO LET—
4-room modern bungalow at 1902 Tunnis st., corner Bonnie Brae; rent $12 a month. Apply G. BLACKBURN, Arcade, 321 Broadway.

TO LET—NEW 6-ROOM BUNGALOW, NEVER been occupied, in beautiful Angeles Mesa, 5243 7th ave. Lower 2d and Grand. Take Grand Drive Home. Phone owner, DEEGAN, Bdwy. 4926.

TO LET — NEAT LITTLE 5-ROOM BUNGALOW with bath, nice large porches, lawn and flowers. Rent $16.50, water paid. 431 EAST WIND ST. Phone South 2836.

TO LET—NEW 5-ROOM BUNGALOW WITH HALL, modern conveniences, built-in effects, sanitary kitchen, cabinet kitchen and large lot, for quick sale. Take Hooper or Watts car. Inquire 1570 E. 46TH PLACE.

TO LET—2 FLATS, NOS. 1164 AND 1166 EAST 24th st., between Central ave. and Griffith. Modern and every convenience. Cheap rent to desirable tenants.

TO LET — FIL WITH WATER, SIX-ROOM COTtage. No. 1613 Central ave., "close in." See BROCKMEIER, 211 North Broadway, room 21. Telephone Main 8141.

TO LET—HANDSOME, MODERN, 6-ROOM BUNgalow, perfect condition, with veranda, trunk room, garage. Good location. 3622 LA SALLE AVE. Wilshire 2441.

TO LET—BEAUTIFULLY WELL, MODERN BUNGAlow, 4-room and bath. Built-in bet, buffet and bookcase; $17.50 monthly. 2617 WEST 42ND PLACE. Phone A2231.

TO LET—LARGE 12-ROOM HOUSE, FLOWER ST. at 10th st., $75. Key next door.
THOS. C. SUNDT & CO., 405 South Hill street. Main 4368; 10458.

TO LET—HALF OF MODERN DOUBLE COTTAGE, 2 large rooms, complete conveniences, yard and entrance, $14 to adults. 1260 WEST 21ST. between Vermont and Hoover. Phone BOYLE 228.

TO LET—NEW 5-ROOM BUNGALOW, $20. MO. to a good tenant. See between 9 and 10 a.m. or after 5 p.m. at 1844 S. ALVARADO. 51122.

TO LET—NEW 5-ROOM BUNGALOW, BATH, GAS, electric lights, tiled sink, etc. Apply W. MATTHEWS, 310 Douglas Bldg.

TO LET—$20, 5-ROOM HOUSES, WATER, GAS, electric, bath, toilets; places for rent, $15, $16, $6.50. No. 2762 S. HOOVER ST. Good car service.

TO LET — $30, 6-ROOM MODERN HOUSE, SOUTH front, 2 bedrooms, sleeping porch, hall, large lawn and flowers. Pleasant neighborhood. 1149 WEST 20TH, near Vermont ave.

TO LET—ON BEAUTIFUL ALVARADO ST., 5-room bungalow and sleeping porch, furnace, garage, nearly new. Rent $40, or unfurnished, $35. Key or call from 10 to 2. 1222 S. ALVARADO ST.

TO LET—$12, COTTAGE, 3 ROOMS AND SLEEPing porch, partly furnished, finest residence district, 14 minutes to First and Broadway. 2811 TEMPLE ST.

TO LET—WATER PAID, FIVE-ROOM MODERN bungalow, good condition, on Main avenue car line, one block from Main. No. 180 E. 25TH ST.

TO LET—UNFURNISHED, STRICTLY MODERN 5-room bungalow, $15. 2619 N. MAIN ST., East Los Angeles.

TO LET—PRETTY, NEW, 5-ROOM BUNGALOW, sleeping porch, garage, screened, $25; water paid. 1424 E. 50TH ST. Main 8254. F8254.

TO LET—MODERN 6-ROOM COTTAGE, $22.50, water paid, 10 minutes to 4th and Broadway. 144 N. BOYLE AVE., Boyle Heights.

TO LET—11-ROOM HOUSE, NEWLY DECORATED throughout, on the hills, fine view, corner Douglas and Kensington road. OWNER, 63415.

TO LET—$30, WESTLAKE, 5-ROOM COTTAGE, one block from Park. 2103 W. 8TH. Home PHONE 58488.

TO LET—COZY FIVE-ROOM MODERN COTTAGE, unfurnished or with a bungalo. 1414 MARIPOSA AVE. Pico Heights car.

TO LET—DESIRABLE COTTAGE, CLOSE-IN, 1427 De Long, between Pico and 18th, $20. Key next door.

TO LET — NEW BUNGALOW, 5 ROOMS WITH bath and dressing-room, built-in features, adults only. 216 WEST 47TH PLACE.

TO LET—4 NEW 5-ROOM BUNGALOW, 621 EAST 38th place, adults only. Rent $20 per month. Inquire 2513 SOUTH SAN PEDRO ST.

TO LET—5-ROOM MODERN BUNGALOW, WITH garage. 269 W. 41ST ST. Phone owner, West 2228.

TO LET—$25, 7-ROOM MODERN, TWO-STORY sleeping porch, yard. 923 E. JEFFERSON. Phone 54608.

TO LET—NINE-ROOM, TWO-STORY HOUSE, 708 W. Washington, close to Polytechnic High school, with or without furniture. Great bargain.

TO LET — 5-ROOM MODERN HOUSE, $46 PER month, 2945 W. 23rd. Phone Monday for key. MAIN 286 or A8167.

TO LET—5-ROOM BUNGALOW, ALL MODERN, 3111 Seventh ave. Take West Jefferson street car, or inquire 706 E. FIRST. F325.

TO LET—TWO-STORY, SEVEN-ROOM HOUSE, LOW rent to permanent tenant. 1746 S. KINGSLEY DRIVE, near Washington. BROADWAY 5443.

TO LET—MODERN COZY FOUR-ROOM COTTAGE, with porch, in rear of 1222 KINGSLEY DRIVE. $8. Phone 60310.

TO LET—MODERN 5-ROOM BUNGALOW WITH lawn and flowers. 1346 W. 52D PL. Phone SOUTH 3022.

TO LET—CHARMING 5 LARGE ROOM BUNGAlow, modern, flowers, high ground, near cars. Euclid Heights. BOYLE 2849.

TO LET—7-ROOM STRICTLY MODERN BUNGALOW, in southwest, No. 1251 LEIGHTON. Full size lot, lawn, flowers, etc. Tel. 57112.

TO LET—NEW LARGE MODERN HOUSE, CHEAP. Lease, short walking distance, garage, lawn. Home or roomers. Broadway 7905. OWNER.

TO LET—$20, 5-ROOM MODERN COTTAGE. 2061 WEST 12TH ST. Water paid. 3966.

TO LET—5-ROOM UNFURNISHED HOUSE, 58 Stephenson ave. car, 930 BONNIE BRAE PLACE.

TO LET—340 W. 3RD ST., 2-ROOM COTTAGE, $10. GRAY, 209 Frost Bldg. A1393, Broadway 1313.

TO LET—COTTAGE, 4 ROOMS AND SLEEPing porch, partly furnished, finest residence district, 14 minutes to First and Broadway. 2811 TEMPLE ST.

TO LET—WATER PAID, FIVE-ROOM MODERN bungalow, good condition, on Main avenue car line, one block from Main. No. 180 E. 25TH ST.

TO LET—UNFURNISHED, STRICTLY MODERN 5-room bungalow, $15. 2619 N. MAIN ST., East Los Angeles.

TO LET—PRETTY, NEW, 5-ROOM BUNGALOW, sleeping porch, garage, screened, $25; water paid. 1424 E. 50TH ST. Main 8254. F8254.

TO LET—MODERN 6-ROOM COTTAGE, $22.50, water paid, 10 minutes to 4th and Broadway. 144 N. BOYLE AVE., Boyle Heights.

TO LET—11-ROOM HOUSE, NEWLY DECORATED throughout, on the hills, fine view, corner Douglas and Kensington road. OWNER, 63415.

TO LET—$30, WESTLAKE, 5-ROOM COTTAGE, one block from Park. 2103 W. 8TH. Home PHONE 58488.

TO LET—COZY FIVE-ROOM MODERN COTTAGE, unfurnished or with a bungalo. 1414 MARIPOSA AVE. Pico Heights car.

TO LET—DESIRABLE COTTAGE, CLOSE-IN, 1427 De Long, between Pico and 18th, $20. Key next door.

TO LET — NEW BUNGALOW, 5 ROOMS WITH bath and dressing-room, built-in features, adults only. 216 WEST 47TH PLACE.

TO LET—4 NEW 5-ROOM BUNGALOW, 621 EAST 38th place, adults only. Rent $20 per month. Inquire 2513 SOUTH SAN PEDRO ST.

TO LET—5-ROOM MODERN BUNGALOW, WITH garage. 269 W. 41ST ST. Phone owner, West 2228.

TO LET—$25, 7-ROOM MODERN, TWO-STORY sleeping porch, yard. 923 E. JEFFERSON. Phone 54608.

TO LET—NINE-ROOM, TWO-STORY HOUSE, 708 W. Washington, close to Polytechnic High school, with or without furniture. Great bargain.

TO LET — 5-ROOM MODERN HOUSE, $46 PER month, 2945 W. 23rd. Phone Monday for key. MAIN 286 or A8167.

TO LET—5-ROOM BUNGALOW, ALL MODERN, 3111 Seventh ave. Take West Jefferson street car, or inquire 706 E. FIRST. F325.

TO LET—TWO-STORY, SEVEN-ROOM HOUSE, LOW rent to permanent tenant. 1746 S. KINGSLEY DRIVE, near Washington. BROADWAY 5443.

TO LET—MODERN COZY FOUR-ROOM COTTAGE, with porch, in rear of 1222 KINGSLEY DRIVE. $8. Phone 60310.

TO LET—MODERN 5-ROOM BUNGALOW WITH lawn and flowers. 1346 W. 52D PL. Phone SOUTH 3022.

TO LET—CHARMING 5 LARGE ROOM BUNGAlow, modern, flowers, high ground, near cars. Euclid Heights. BOYLE 2849.

TO LET—7-ROOM STRICTLY MODERN BUNGALOW, in southwest, No. 1251 LEIGHTON. Full size lot, lawn, flowers, etc. Tel. 57112.

TO LET—NEW LARGE MODERN HOUSE, CHEAP. Lease, short walking distance, garage, lawn. Home or roomers. Broadway 7905. OWNER.

TO LET—$20, 5-ROOM MODERN COTTAGE. 2061 WEST 12TH ST. Water paid. 3966.

TO LET—5-ROOM UNFURNISHED HOUSE, 58 Stephenson ave. car, 930 BONNIE BRAE PLACE.

TO LET—340 W. 3RD ST., 2-ROOM COTTAGE, $10. GRAY, 209 Frost Bldg. A1393, Broadway 1313.

TO LET—FURNISHED BUNGALOWS AND UNFURnished bungalows in Bonnie Brae court. Rent $25 and $15. Hardwood floors, two beds each; etc. Call Sunday, 1556 WEST 20TH ST. Washington car is second block.

TO LET—ON OR BEFORE JUNE 1, 1½-STORY, 7-room bungalow, cement basement, laundry, furnace, workroom, 2 bedrooms, large closets, tamarack floors, sleeping porch, garage. 1845 W. HEND PLACE, near Boone. Phone 71698.

TO LET—FIVE MINUTES' WALK FROM WEST Lake Park, 5-room bungalow, beautifully finished with best of fixtures and decorations; 100 feet from car line, with two large lawn beside cement walks; rent for house above, $22; with courts, $20. Call BOYLE 5031.

TO LEASE—
WESTLAKE DISTRICT.
Two-room, two-story house, 2031 West 6th st. Will lease two years at $40. See JOHN P. REED CO., 215 S. T. Johnson Bldg.

TO LET — WESTLAKE, HIGH-GRADE, 10-ROOM house. Fine hardwood, large verandas. Furnace, basement, laundry, modern conveniences. Near car center. Some handsome furniture including piano can remain. PHONE 58117.

TO LET—WILL LEASE, 10-ROOM RESIDENCE, ALL hardwood floors, 52-ft. front, corner lot, southwest. Rampart and Council; double garage. See husband after 6 p.m. 1115 WILLIAMS ST. Phone 965; possession June 1. 51152; WILLIAMS 1508.

TO LET—NICE 5 LARGE ROOM COTTAGE, HIGH and sightly; splendid view, on corner lot, Vermont ave., 2 cars; rent $15. Inquire 1817 W. 41ST ST. Key next door. Or phone owner, Home 24826; reasonable; Westlake district; Similar cats. PHONE 52019.

TO LET—HOUSES FOR RENT UNFURNISHED, 5-room, modern, Hobart, $40-$21.50; 5-room and bath, Isabel; rent $15. 6-room, modern, Venice $30; 9-room, large yard Venice, $35.
T. A. BELL, 436 Bradbury Bldg.

TO LET—
4-room modern bungalow at 1902 Tunnis st., corner Bonnie Brae; rent $12 a month. Apply G. BLACKBURN, Arcade, 321 Broadway.

TO LET—NEW 6-ROOM BUNGALOW, NEVER been occupied, in beautiful Angeles Mesa, 5243 7th ave. Lower 2d and Grand. Take Grand Drive Home. Phone owner, DEEGAN, Bdwy. 4926.

TO LET — NEAT LITTLE 5-ROOM BUNGALOW with bath, nice large porches, lawn and flowers. Rent $16.50, water paid. 431 EAST WIND ST. Phone South 2836.

TO LET—NEW 5-ROOM BUNGALOW WITH HALL, modern conveniences, built-in effects, sanitary kitchen, cabinet kitchen and large lot, for quick sale. Take Hooper or Watts car. Inquire 1570 E. 46TH PLACE.

TO LET—2 FLATS, NOS. 1164 AND 1166 EAST 24th st., between Central ave. and Griffith. Modern and every convenience. Cheap rent to desirable tenants.

TO LET — FIL WITH WATER, SIX-ROOM COTtage. No. 1613 Central ave., "close in." See BROCKMEIER, 211 North Broadway, room 21. Telephone Main 8141.

TO LET—HANDSOME, MODERN, 6-ROOM BUNgalow, perfect condition, with veranda, trunk room, garage. Good location. 3622 LA SALLE AVE. Wilshire 2441.

TO LET—BEAUTIFULLY WELL, MODERN BUNGAlow, 4-room and bath. Built-in bet, buffet and bookcase; $17.50 monthly. 2617 WEST 42ND PLACE. Phone A2231.

TO LET—LARGE 12-ROOM HOUSE, FLOWER ST. at 10th st., $75. Key next door.
THOS. C. SUNDT & CO., 405 South Hill street. Main 4368; 10458.

TO LET—HALF OF MODERN DOUBLE COTTAGE, 2 large rooms, complete conveniences, yard and entrance, $14 to adults. 1260 WEST 21ST. between Vermont and Hoover. Phone BOYLE 228.

TO LET—NEW 5-ROOM BUNGALOW, $20. MO. to a good tenant. See between 9 and 10 a.m. or after 5 p.m. at 1844 S. ALVARADO. 51122.

TO LET—NEW 5-ROOM BUNGALOW, BATH, GAS, electric lights, tiled sink, etc. Apply W. MATTHEWS, 310 Douglas Bldg.

TO LET—$20, 5-ROOM HOUSES, WATER, GAS, electric, bath, toilets; places for rent, $15, $16, $6.50. No. 2762 S. HOOVER ST. Good car service.

TO LET — $30, 6-ROOM MODERN HOUSE, SOUTH front, 2 bedrooms, sleeping porch, hall, large lawn and flowers. Pleasant neighborhood. 1149 WEST 20TH, near Vermont ave.

TO LET—ON BEAUTIFUL ALVARADO ST., 5-room bungalow and sleeping porch, furnace, garage, nearly new. Rent $40, or unfurnished, $35. Key or call from 10 to 2. 1222 S. ALVARADO ST.

TO LET—$12, COTTAGE, 3 ROOMS AND SLEEPing porch, partly furnished, finest residence district, 14 minutes to First and Broadway. 2811 TEMPLE ST.

TO LET—WATER PAID, FIVE-ROOM MODERN bungalow, good condition, on Main avenue car line, one block from Main. No. 180 E. 25TH ST.

TO LET—UNFURNISHED, STRICTLY MODERN 5-room bungalow, $15. 2619 N. MAIN ST., East Los Angeles.

TO LET—PRETTY, NEW, 5-ROOM BUNGALOW, sleeping porch, garage, screened, $25; water paid. 1424 E. 50TH ST. Main 8254. F8254.

TO LET—MODERN 6-ROOM COTTAGE, $22.50, water paid, 10 minutes to 4th and Broadway. 144 N. BOYLE AVE., Boyle Heights.

TO LET—11-ROOM HOUSE, NEWLY DECORATED throughout, on the hills, fine view, corner Douglas and Kensington road. OWNER, 63415.

TO LET—$30, WESTLAKE, 5-ROOM COTTAGE, one block from Park. 2103 W. 8TH. Home PHONE 58488.

TO LET—COZY FIVE-ROOM MODERN COTTAGE, unfurnished or with a bungalo. 1414 MARIPOSA AVE. Pico Heights car.

TO LET—DESIRABLE COTTAGE, CLOSE-IN, 1427 De Long, between Pico and 18th, $20. Key next door.

TO LET — NEW BUNGALOW, 5 ROOMS WITH bath and dressing-room, built-in features, adults only. 216 WEST 47TH PLACE.

TO LET—4 NEW 5-ROOM BUNGALOW, 621 EAST 38th place, adults only. Rent $20 per month. Inquire 2513 SOUTH SAN PEDRO ST.

TO LET—5-ROOM MODERN BUNGALOW, WITH garage. 269 W. 41ST ST. Phone owner, West 2228.

TO LET—$25, 7-ROOM MODERN, TWO-STORY sleeping porch, yard. 923 E. JEFFERSON. Phone 54608.

TO LET—NINE-ROOM, TWO-STORY HOUSE, 708 W. Washington, close to Polytechnic High school, with or without furniture. Great bargain.

TO LET — 5-ROOM MODERN HOUSE, $46 PER month, 2945 W. 23rd. Phone Monday for key. MAIN 286 or A8167.

TO LET—5-ROOM BUNGALOW, ALL MODERN, 3111 Seventh ave. Take West Jefferson street car, or inquire 706 E. FIRST. F325.

TO LET—TWO-STORY, SEVEN-ROOM HOUSE, LOW rent to permanent tenant. 1746 S. KINGSLEY DRIVE, near Washington. BROADWAY 5443.

TO LET—MODERN COZY FOUR-ROOM COTTAGE, with porch, in rear of 1222 KINGSLEY DRIVE. $8. Phone 60310.

TO LET—MODERN 5-ROOM BUNGALOW WITH lawn and flowers. 1346 W. 52D PL. Phone SOUTH 3022.

TO LET—CHARMING 5 LARGE ROOM BUNGAlow, modern, flowers, high ground, near cars. Euclid Heights. BOYLE 2849.

TO LET—7-ROOM STRICTLY MODERN BUNGALOW, in southwest, No. 1251 LEIGHTON. Full size lot, lawn, flowers, etc. Tel. 57112.

TO LET—NEW LARGE MODERN HOUSE, CHEAP. Lease, short walking distance, garage, lawn. Home or roomers. Broadway 7905. OWNER.

TO LET—$20, 5-ROOM MODERN COTTAGE. 2061 WEST 12TH ST. Water paid. 3966.

TO LET—5-ROOM UNFURNISHED HOUSE, 58 Stephenson ave. car, 930 BONNIE BRAE PLACE.

TO LET—340 W. 3RD ST., 2-ROOM COTTAGE, $10. GRAY, 209 Frost Bldg. A1393, Broadway 1313.

TO LET—FURNISHED BUNGALOWS AND UNFURnished bungalows in Bonnie Brae court. Rent $25 and $15. Hardwood floors, two beds each; etc. Call Sunday, 1556 WEST 20TH ST. Washington car is second block.

TO LET—ON OR BEFORE JUNE 1, 1½-STORY, 7-room bungalow, cement basement, laundry, furnace, workroom, 2 bedrooms, large closets, tamarack floors, sleeping porch, garage. 1845 W. HEND PLACE, near Boone. Phone 71698.

TO LET—FIVE MINUTES' WALK FROM WEST Lake Park, 5-room bungalow, beautifully finished with best of fixtures and decorations; 100 feet from car line, with two large lawn beside cement walks; rent for house above, $22; with courts, $20. Call BOYLE 5031.

TO LEASE—
WESTLAKE DISTRICT.
Two-room, two-story house, 2031 West 6th st. Will lease two years at $40. See JOHN P. REED CO., 215 S. T. Johnson Bldg.

TO LET — WESTLAKE, HIGH-GRADE, 10-ROOM house. Fine hardwood, large verandas. Furnace, basement, laundry, modern conveniences. Near car center. Some handsome furniture including piano can remain. PHONE 58117.

TO LET—WILL LEASE, 10-ROOM RESIDENCE, ALL hardwood floors, 52-ft. front, corner lot, southwest. Rampart and Council; double garage. See husband after 6 p.m. 1115 WILLIAMS ST. Phone 965; possession June 1. 51152; WILLIAMS 1508.

TO LET—NICE 5 LARGE ROOM COTTAGE, HIGH and sightly; splendid view, on corner lot, Vermont ave., 2 cars; rent $15. Inquire 1817 W. 41ST ST. Key next door. Or phone owner, Home 24826; reasonable; Westlake district; Similar cats. PHONE 52019.

TO LET—HOUSES FOR RENT UNFURNISHED, 5-room, modern, Hobart, $40-$21.50; 5-room and bath, Isabel; rent $15. 6-room, modern, Venice $30; 9-room, large yard Venice, $35.
T. A. BELL, 436 Bradbury Bldg.

TO LET—
4-room modern bungalow at 1902 Tunnis st., corner Bonnie Brae; rent $12 a month. Apply G. BLACKBURN, Arcade, 321 Broadway.

TO LET—NEW 6-ROOM BUNGALOW, NEVER been occupied, in beautiful Angeles Mesa, 5243 7th ave. Lower 2d and Grand. Take Grand Drive Home. Phone owner, DEEGAN, Bdwy. 4926.

TO LET — NEAT LITTLE 5-ROOM BUNGALOW with bath, nice large porches, lawn and flowers. Rent $16.50, water paid. 431 EAST WIND ST. Phone South 2836.

TO LET—NEW 5-ROOM BUNGALOW WITH HALL, modern conveniences, built-in effects, sanitary kitchen, cabinet kitchen and large lot, for quick sale. Take Hooper or Watts car. Inquire 1570 E. 46TH PLACE.

TO LET—2 FLATS, NOS. 1164 AND 1166 EAST 24th st., between Central ave. and Griffith. Modern and every convenience. Cheap rent to desirable tenants.

TO LET — FIL WITH WATER, SIX-ROOM COTtage. No. 1613 Central ave., "close in." See BROCKMEIER, 211 North Broadway, room 21. Telephone Main 8141.

TO LET—HANDSOME, MODERN, 6-ROOM BUNgalow, perfect condition, with veranda, trunk room, garage. Good location. 3622 LA SALLE AVE. Wilshire 2441.

TO LET—BEAUTIFULLY WELL, MODERN BUNGAlow, 4-room and bath. Built-in bet, buffet and bookcase; $17.50 monthly. 2617 WEST 42ND PLACE. Phone A2231.

TO LET—LARGE 12-ROOM HOUSE, FLOWER ST. at 10th st., $75. Key next door.
THOS. C. SUNDT & CO., 405 South Hill street. Main 4368; 10458.

TO LET—HALF OF MODERN DOUBLE COTTAGE, 2 large rooms, complete conveniences, yard and entrance, $14 to adults. 1260 WEST 21ST. between Vermont and Hoover. Phone BOYLE 228.

TO LET—NEW 5-ROOM BUNGALOW, $20. MO. to a good tenant. See between 9 and 10 a.m. or after 5 p.m. at 1844 S. ALVARADO. 51122.

TO LET—NEW 5-ROOM BUNGALOW, BATH, GAS, electric lights, tiled sink, etc. Apply W. MATTHEWS, 310 Douglas Bldg.

TO LET—$20, 5-ROOM HOUSES, WATER, GAS, electric, bath, toilets; places for rent, $15, $16, $6.50. No. 2762 S. HOOVER ST. Good car service.

TO LET — $30, 6-ROOM MODERN HOUSE, SOUTH front, 2 bedrooms, sleeping porch, hall, large lawn and flowers. Pleasant neighborhood. 1149 WEST 20TH, near Vermont ave.

TO LET—ON BEAUTIFUL ALVARADO ST., 5-room bungalow and sleeping porch, furnace, garage, nearly new. Rent $40, or unfurnished, $35. Key or call from 10 to 2. 1222 S. ALVARADO ST.

TO LET—$12, COTTAGE, 3 ROOMS AND SLEEPing porch, partly furnished, finest residence district, 14 minutes to First and Broadway. 2811 TEMPLE ST.

TO LET—WATER PAID, FIVE-ROOM MODERN bungalow, good condition, on Main avenue car line, one block from Main. No. 180 E. 25TH ST.

TO LET—UNFURNISHED, STRICTLY MODERN 5-room bungalow, $15. 2619 N. MAIN ST., East Los Angeles.

TO LET—PRETTY, NEW, 5-ROOM BUNGALOW, sleeping porch, garage, screened, $25; water paid. 1424 E. 50TH ST. Main 8254. F8254.

TO LET—MODERN 6-ROOM COTTAGE, $22.50, water paid, 10 minutes to 4th and Broadway. 144 N. BOYLE AVE., Boyle Heights.

TO LET—11-ROOM HOUSE, NEWLY DECORATED throughout, on the hills, fine view, corner Douglas and Kensington road. OWNER, 63415.

TO LET—$30, WESTLAKE, 5-ROOM COTTAGE, one block from Park. 2103 W. 8TH. Home PHONE 58488.

TO LET—COZY FIVE-ROOM MODERN COTTAGE, unfurnished or with a bungalo. 1414 MARIPOSA AVE. Pico Heights car.

TO LET—DESIRABLE COTTAGE, CLOSE-IN, 1427 De Long, between Pico and 18th, $20. Key next door.

TO LET — NEW BUNGALOW, 5 ROOMS WITH bath and dressing-room, built-in features, adults only. 216 WEST 47TH PLACE.

TO LET—4 NEW 5-ROOM BUNGALOW, 621 EAST 38th place, adults only. Rent $20 per month. Inquire 2513 SOUTH SAN PEDRO ST.

TO LET—5-ROOM MODERN BUNGALOW, WITH garage. 269 W. 41ST ST. Phone owner, West 2228.

TO LET—$25, 7-ROOM MODERN, TWO-STORY sleeping porch, yard. 923 E. JEFFERSON. Phone 54608.

TO LET—NINE-ROOM, TWO-STORY HOUSE, 708 W. Washington, close to Polytechnic High school, with or without furniture. Great bargain.

TO LET — 5-ROOM MODERN HOUSE, $46 PER month, 2945 W. 23rd. Phone Monday for key. MAIN 286 or A8167.

TO LET—5-ROOM BUNGALOW, ALL MODERN, 3111 Seventh ave. Take West Jefferson street car, or inquire 706 E. FIRST. F325.

TO LET—TWO-STORY, SEVEN-ROOM HOUSE, LOW rent to permanent tenant. 1746 S. KINGSLEY DRIVE, near Washington. BROADWAY 5443.

TO LET—MODERN COZY FOUR-ROOM COTTAGE, with porch, in rear of 1222 KINGSLEY DRIVE. $8. Phone 60310.

TO LET—MODERN 5-ROOM BUNGALOW WITH lawn and flowers. 1346 W. 52D PL. Phone SOUTH 3022.

TO LET—CHARMING 5 LARGE ROOM BUNGAlow, modern, flowers, high ground, near cars. Euclid Heights. BOYLE 2849.

TO LET—7-ROOM STRICTLY MODERN BUNGALOW, in southwest, No. 1251 LEIGHTON. Full size lot, lawn, flowers, etc. Tel. 57112.

TO LET—NEW LARGE MODERN HOUSE, CHEAP. Lease, short walking distance, garage, lawn. Home or roomers. Broadway 7905. OWNER.

TO LET—$20, 5-ROOM MODERN COTTAGE. 2061 WEST 12TH ST. Water paid. 3966.

TO LET—5-ROOM UNFURNISHED HOUSE, 58 Stephenson ave. car, 930 BONNIE BRAE PLACE.

TO LET—340 W. 3RD ST., 2-ROOM COTTAGE, $10. GRAY, 209 Frost Bldg. A1393, Broadway 1313.

TO LET—FURNISHED BUNGALOWS AND UNFURnished bungalows in Bonnie Brae court. Rent $25 and $15. Hardwood floors, two beds each; etc. Call Sunday, 1556 WEST 20TH ST. Washington car is second block.

TO LET—ON OR BEFORE JUNE 1, 1½-STORY, 7-room bungalow, cement basement, laundry, furnace, workroom, 2 bedrooms, large closets, tamarack floors, sleeping porch, garage. 1845 W. HEND PLACE, near Boone. Phone 71698.

TO LET—FIVE MINUTES' WALK FROM WEST Lake Park, 5-room bungalow, beautifully finished with best of fixtures and decorations; 100 feet from car line, with two large lawn beside cement walks; rent for house above, $22; with courts, $20. Call BOYLE 5031.

TO LEASE—
WESTLAKE DISTRICT.
Two-room, two-story house, 2031 West 6th st. Will lease two years at $40. See JOHN P. REED CO., 215 S. T. Johnson Bldg.

TO LET — WESTLAKE, HIGH-GRADE, 10-ROOM house. Fine hardwood, large verandas. Furnace, basement, laundry, modern conveniences. Near car center. Some handsome furniture including piano can remain. PHONE 58117.

TO LET—WILL LEASE, 10-ROOM RESIDENCE, ALL hardwood floors, 52-ft. front, corner lot, southwest. Rampart and Council; double garage. See husband after 6 p.m. 1115 WILLIAMS ST. Phone 965; possession June 1. 51152; WILLIAMS 1508.

TO LET—NICE 5 LARGE ROOM COTTAGE, HIGH and sightly; splendid view, on corner lot, Vermont ave., 2 cars; rent $15. Inquire 1817 W. 41ST ST. Key next door. Or phone owner, Home 24826; reasonable; Westlake district; Similar cats. PHONE 52019.

TO LET—HOUSES FOR RENT UNFURNISHED, 5-room, modern, Hobart, $40-$21.50; 5-room and bath, Isabel; rent $15. 6-room, modern, Venice $30; 9-room, large yard Venice, $35.
T. A. BELL, 436 Bradbury Bldg.

TO LET—
4-room modern bungalow at 1902 Tunnis st., corner Bonnie Brae; rent $12 a month. Apply G. BLACKBURN, Arcade, 321 Broadway.

TO LET—NEW 6-ROOM BUNGALOW, NEVER been occupied, in beautiful Angeles Mesa, 5243 7th ave. Lower 2d and Grand. Take Grand Drive Home. Phone owner, DEEGAN, Bdwy. 4926.

TO LET — NEAT LITTLE 5-ROOM BUNGALOW with bath, nice large porches, lawn and flowers. Rent $16.50, water paid. 431 EAST WIND ST. Phone South 2836.

TO LET—NEW 5-ROOM BUNGALOW WITH HALL, modern conveniences, built-in effects, sanitary kitchen, cabinet kitchen and large lot, for quick sale. Take Hooper or Watts car. Inquire 1570 E. 46TH PLACE.

TO LET—2 FLATS, NOS. 1164 AND 1166 EAST 24th st., between Central ave. and Griffith. Modern and every convenience. Cheap rent to desirable tenants.

TO LET — FIL WITH WATER, SIX-ROOM COTtage. No. 1613 Central ave., "close in." See BROCKMEIER, 211 North Broadway, room 21. Telephone Main 8141.

TO LET—HANDSOME, MODERN, 6-ROOM BUNgalow, perfect condition, with veranda, trunk room, garage. Good location. 3622 LA SALLE AVE. Wilshire 2441.

TO LET—BEAUTIFULLY WELL, MODERN BUNGAlow, 4-room and bath. Built-in bet, buffet and bookcase; $17.50 monthly. 2617 WEST 42ND PLACE. Phone A2231.

TO LET—LARGE 12-ROOM HOUSE, FLOWER ST. at 10th st., $75. Key next door.
THOS. C. SUNDT & CO., 405 South Hill street. Main 4368; 10458.

TO LET—HALF OF MODERN DOUBLE COTTAGE, 2 large rooms, complete conveniences, yard and entrance, $14 to adults. 1260 WEST 21ST. between Vermont and Hoover. Phone BOYLE 228.

TO LET—NEW 5-ROOM BUNGALOW, $20. MO. to a good tenant. See between 9 and 10 a.m. or after 5 p.m. at 1844 S. ALVARADO. 51122.

TO LET—NEW 5-ROOM BUNGALOW, BATH, GAS, electric lights, tiled sink, etc. Apply W. MATTHEWS, 310 Douglas Bldg.

TO LET—$20, 5-ROOM HOUSES, WATER, GAS, electric,

Classified Liners

TO LET—
Furnished Houses.

TO LET—A WESTLAKE BARGAIN.
$45—Furnished, 705 S. Hoover, N. W. corner Eighth st., 9 rooms, completely and beautifully furnished, billiard table, garage, rose garden, outside box, fireplaces, floors, all modern conveniences. Magnificent view, one block from West Seventh st. and car line. Will lease to responsible tenant. F. W. CROAKE, 229 Douglas Bldg., 2nd and Spring sts. Phones: A1812; Main 3490.

TO LET—8-ROOM MODERN ANGELENO HEIGHTS home, completely furnished, never before rented, hardwood floors, sleeping porch, piano, high, sightly, fine grounds, in fine home district, one-half block to Angeleno Heights car; Chevy runs past door; $40 per month. 1044 EDGEWARE ROAD. Phone after today, private, 57 259.

TO LET—$20 PER MONTH, INCLUDING GAS and phone. Lady will let her home, having all picture and tele-a-hone, etc.; 8 good bedrooms, one suite, large room, running hot and cold water, garage. Apply to Rattenberg's, Home for ap-pointment, 20041.

TO LET—FURNISHED, 4-ROOM CALIFORNIA BUNgalow, piano, sewing machine, etc. Large sleeping porch, also tent; rent, $20 per month, lease, $50 cash and rest. 4052 YORK BLVD. Rent $14.50. Take Garvanza-York Blvd. car on Main st., and go to end of car line.

TO LET—FIVE-ROOM MODERN BUNGALOW, COMpletely furnished in leather; southwest; fifteen minutes to 7th and Broadway; large grade lawn and flowers; $35 or for sale, $900 cash; phone 26940. Leaving 4 and 5 p.m. OWNER, 4419 Orchard ave., near Grand ave. car.

TO LET—OR EXCHANGE MY BEAUTIFUL FURNISHED ten-room house on Pico Heights, piano, garage and large yard; a cozy, restful and beautiful home; $75 a month. Phone 27 car. Call all day or night and view exempt Sunday. Phone BROADWAY 7894.

TO LET—MY HANDSOMELY FURNISHED NINEroom residence, strictly modern. Wishing (before to return to Europe) to let. Rare view and garage, piano; Going East. PHONE 72270.

TO LET—ATTRACTIVE COTTAGE FLAT OF TWO rooms, bath, furnace, all modern conveniences, pleasant, quiet locality; also 4-room flat between Boston and Everett sts. 978 BEAUDRY AVE.

TO LET—FOUR WELL FURNISHED ROOMS, COTtage flat, complete, two beds, etc., $20 a month. 2128 E. THIRD ST., Boyle Heights.

TO LET—MODERN BUNGALOW, NEARLY FURnished, 3 rooms and bath; adults. Take San Pedro street car, 751 E. 20TH ST.

TO LET—200 S. BENTON WAY, TWO-STORY, 7-room, 3 sleeping rooms, upstairs; nearly furnished; piano and garage; adults only.

TO LET—$24 A MONTH, BUNGALOW AND FURNIture, opposite Echo Park. 5 rooms, concealed bed, dining-room, bath, phone; storage room; adults. 1717½ PARK AVE.

TO LET—5-ROOM BUNGALOW, NEW AND MODern, 2 disappearing beds, furnished or unfurnished. Reasonable to party who will care for two years. 5409 LA BREA AVE., Hollywood.

TO LET—MODERN SIX-ROOM BUNGALOW, THIS place is completely furnished, including piano, and is a snap. If you want a nice place, 45-16 Chester place, off Adams, 1 block W. 42ND ST.

TO LET—MODERN AND COMPLETELY FURnished seven-room home, on corner and convenient to three car lines. 859 WEST 30TH ST. Phone 25251.

TO LET—FURNISHED CORNER 5-ROOM BUNGAlow in fine city; for $22.50 per month, fruit and flowers. SOUTH Main.

TO LET—BEAUTIFUL NEW EIGHT-ROOM HOUSE, nice lawn, flowers and garage, near Hollywood Blvd. HOLLYWOOD 1882.

TO LET—ATTRACTIVE MODERN, WELL FURnished 6-room bungalow, sleeping porch, furnace, garage, one block from Wilshire. Call 54033.

TO LET—MODERN 6-ROOM BUNGALOW, NEATly furnished; one block from car; schools and lathing. Best residence. PHONE 72050.

TO LET—PARTLY FURNISHED, 3-ROOM BUNGAlow, bath and gas. 1620 CERRO GORDO ST., Boyle Heights, or phone 26744.

TO LET—5-ROOM COTTAGE, ALL MODERN CONveniences, 10 minutes from City Hall. 120 N. BOYLSTON. Main 9427.

TO LET—FURNISHED, BEAUTIFUL SIX-ROOM cottage, all modern; $30, adults. Come out and see. 208 EAST ADAMS.

TO LET—SIX ROOMS AND BATH, FULLY FURnished, piano, sewing machine, etc. CHARLES KELLEY, 2000 West Pico. Phone West 1429.

TO LET — FURNISHED, COZY THREE-ROOM COTtage, $15 per month; nice neighborhood. Echo Park car to Bellevue ave. 1708 Bellevue ave.

TO LET—MODERN 7-ROOM BUNGALOW, NEATly furnished, piano, lawn, flowers. 1301 W. 51ST pl. 268217.

TO LET—4-ROOM COTTAGE, FURNISHED, REAR of 711 Kensington Road. Nice surroundings. PHONE 13691.

TO LET—DESIRABLE COTTAGE, 6 ROOMS, STORY and a half; bath, basement, garage. 1759 W. 22ND ST. Phone Main 6754.

TO LET—NICE MODERN 9-ROOM FURNISHED home near E. P. shops. Call 837 E. HANCOCK.

TO LET—A GAILY FURNISHED 6-ROOM FLAT, Wilshire district. PHONE 55096.

TO LET—4-ROOM FURNISHED BUNGALOW IN rear. 1794 WEST 20TH ST. West 5061.

TO LET—MODERN 6-ROOM COTTAGE, 2 BEDS, 2 closets, $20. 1360 SCHLEY ST. Phone 10144.

TO LET—NEW HOUSES, FURNISHED, CHEAP for couples. 852 E. 52ND ST.

TO LET—FURNISHED MODERN 6-ROOM BUNGAlow; large garage; $30 a month. 640 W. 30TH ST.

TO LET—4-ROOM FURNISHED COTTAGE, $18; water paid; nice location. 145 W. 20TH ST.

TO LET—FURNISHED, 5-ROOM SUBURBAN cottage. PHONE 25794. Inquire FRONT.

TO LET—TWO ROOMS, BUNGALOW, COMPLETELY furnished. Take 61st st. car. 154 W. 62ND.

TO LET — ELEVEN-ROOM BOARDING OR LODGing-house; rooms full. 2902 W. NINTH. 55275.

TO LET—LOWER PART OF FURNISHED HOUSE with garage. 1364 S. FIGUEROA. 22962.

TO LET—FURNISHED 6-ROOM HOUSE, 1909 MICHIGAN AVE., Pasadena; $25, water paid.

TO LET—FURNISHED 6-ROOM BUNGALOW, GArage, southwest, $25. F17796. MAIN 6130.

TO LET—4-ROOM BUNGALOW, FURNISHED, HIGH ground, finest view; $15 month. A2708.

TO LET—4-ROOM MODERN COTTAGE, ALL OR part. EAST 1864. 1864 E. 4TH ST.

TO LET—IN WESTLAKE DISTRICT, 7-ROOM house, completely furnished, 1062 W. 11TH ST.

TO LET—FIVE-ROOM BUNGALOW, FURNISHED, piano, $20. GLENDALE 1042.

FOR EXCHANGE—TOILET PREPARATIONS FOR anything a lady can use. 526 SOUTH FIGUEROA.

TO LET—COTTAGE, NICELY FURNISHED, LARGE yard; walking distance. 623 WEST 18TH ST.

TO LET—ROOM COTTAGE, FURNISHED, 2200 MAPLE AVE.

TO LET—FURNISHED COTTAGE, CLOSE-IN, $15. 925 KOHLER. Main 3571.

TO LET—SUNNY FURNISHED 5-ROOM COTTAGE, large yard, for chickens, close in. 1529 GIRARD.

TO LET—
Stores, Offices, Business Sites.

TO LET — OFFICE, CHEAP, ONLY $12 PER month, including both phones; best location in the city. Call 313 CONSOLIDATED REALTY BLDG., Sixth and Hill.

TO LET—OFFICE, NEWLY FURNISHED, SANItary, both phones. Stenographer service; reception-room. Thoroughly modern. $15 month. 622 VAN NUYS BLDG.

TO LET—
Store, 20x70 San Pedro st., 15x20 each, 2nd floor, $110 for the new brick building.
THE McCARTHY COMPANY, 609 S. Hill st.

TO LET—FINE LITTLE STORE IN NEW CREStmont Theater, 48th and Western ave. Good for most anything. Splendid neighborhood. Call 1733 W. 46TH ST.

TO LET — CHEAP, DANDY SHOP 25x50, GOOD back and basement, on grocery floor; will lease in split; rather, the center of business district. Phone MAIN 867, F4509, or call 305 South Hill.

TO LET—ON CENTRAL AVE., FOUR STORES, 24 to 30 ft. each, small garage and rest room; office for $10 for both. See BROCKMEIER, 231 North Broadway, room 21. Main 8141. "Lessee."

TO LET—LARGE, CLEAN STORE WITH THREE basement living-rooms and bath, upstairs, on Commercial st., near Main. Inquire at 5 o'clock, 117 COMMERCIAL ST.

TO LET—NICE DESK SPACE, NEW DESKS, BOTH phones, reception room, in newly equipped real estate office; reasonably priced. WM. S. BYRN & CO., 528 Van Nuys Bldg.

TO LET—2 FINE OFFICE ROOMS ON PRINCIPAL street in Eagle Rock business center, $12.50 per month. Fine location for physician or dentist. Phone HENDERSON, Garvanza 1107, Eagle Rock.

TO LET—FINE STORE ROOM IN EAGLE ROCK city, on Colorado blvd.; in business center, on car line. Phone HENDERSON, Garvanza 1107, Eagle Rock.

TO LET—NEW 2-STORY BRICK BUILDING, 5 rooms and bath upstairs, 4-room flats, close in, corner E. F. ERNST, 324 Byrne Bldg. S.W. Third and Broadway.

TO LET—FURNISHED OFFICE, WHOLE OR PART, in Mason-Ehrman building; use of reception-room and phone; special low rent to right party. Apply ROOM 1115.

TO LET FOR LEASE — LOT, 50x150, FLOWER, near Washington; will build garage or to suit; for long lease. Inquire WM. DELLAMORE, 1118 Byrne Bldg.

TO LET—DESK SPACE, BEST LOCATED OFFICE building in city; new desk; both phones and stenographer to answer them; $10 month. 259 DOUGLAS BLDG.

TO LET—BROADWAY STORE IN FASHIONABLE theater, good lease at moderate rental; also a very desirable office. Call 201 MAJESTIC THEATER BLDG., 645 South Broadway.

TO LET—EAST NINTH, WEST OF ALAMEDA, large corner, ground space with barns, suitable for storage or yards. Rent stable or blacksmith shop separate. Owner, A5227.

TO LET—WE WISH TO SUBRENT PART OF OUR factory, fine location for garage, auto repairing or vulcanizer, low rent, close in. Phone A2506.

TO LET—
Stores, Offices, Business Sites.

TO LET—
MONEY-MAKING LOCATIONS!

SPRING ST. Fine store lease; central location; low rent.

PROFESSIONAL MEN. Very satisfactory quarters with ample space and splendid light for doctors, architects, etc.

BROADWAY. We have some good corner lots where very reasonable rents are asked on favorable leases.

CORNER. Central location. Store 17x50 or deeper, if wanted; attractive terms.

PRODUCE MARKET. Store on Wholesale Market, 50x125, with spur track and refrigerators. Long lease.

CIGARS. Fine corner location. Additional space for substantial makes the rent inviting.

CLOTHING. And Men's Furnishing. For a merchant capable of handling big American and foreign trade, large profits are assured.

LOFT SPACE. Cheapest room in retail center; 4000 square feet.

WHOLESALE AND MANUFACTURING. We have stores, lofts and buildings of every description, with and without spur tracks, or will build to suit.

RENTAL DEPARTMENT,
ROY C. SKELLEY COMPANY,
404 PACIFIC ELECTRIC BLDG.

OFFICES.

Modern Steel-frame Building
OUTSIDE ROOMS VERY MODERATE RENTS
LIGHT
ELEVATOR SERVICE
All-night Elevators

EQUITABLE BANK BUILDING,
First and Spring streets.
ROY C. SKELLEY COMPANY, Managers and Agents.

BROADWAY.
UNEXCELLED FOR WOMEN'S WEAR.
WIDE WINDOWS. LOW RENT.

The best corning on Broadway at a very moderate rent to secure one of the finest showrooms for display and for attracting customers.

EARLY POSSESSION.

LOW-RENT OFFICES.

LARGE FREE LAW LIBRARY
FOR USE OF ALL TENANTS.
Light, Sunny Offices. Best Janitor Service.
NIGHT AND DAY ELEVATORS.

AMERICAN BANK BUILDING,
Second and Spring streets.
ROY C. SKELLEY COMPANY, Managers and Agents.

P. E. BUILDING.
STREET FRONT. LOBBY FRONT.
TWO ENTRANCES.
LONG LEASE. REASONABLE RENT.

THE GREAT TRAFFIC CENTER.
STORE.
REDUCED RENT.
CORNER
THIRD AND MAIN STS.

To a substantial merchant, we can offer special inducements for this bright, attractive store.

EARLY POSSESSION.

The only corner store for rent on Main street.

RENTAL DEPARTMENT,
ROY C. SKELLEY COMPANY,
434 PACIFIC ELECTRIC BLDG.

TO LET—
Stores, Offices, Business Sites.

TO LET—
LOFTS STORES. OFFICES.
HOTELS
APARTMENT-HOUSES.
ROOMING-HOUSES.
WAREHOUSES.
GARAGES. GARAGE SITES.
INDUSTRIAL AND FACTORY SITES.
GROUND LEASES.

RENTAL DEPARTMENT,
H. A. BOWAN & CO.,
209 TITLE INS. BLDG.

TO LET—ON SHORT TERMS OR LONG LEASE, A FINE STORE ON MAIN ST., BET. 6TH AND 7TH, DESIRABLE LOCATION FOR CITY AND SUBURBAN TRADE. INQUIRE AT GERMAIN WINE CO., 633 S. MAIN.

TO LET—
If you want the best all-around "site" for a manufacturing plant, with good space and accommodations, look over our plant at 14th and Alameda; S. P. switch in plant; 4 buildings; 17,000 square feet floor space; comfortable office; 20,000 square feet yard storage. Plant all inclosed. A snap at the price. Can be had for 6½ years.

F. E. COATSWORTH,
Hotel Stillwell.

TO LET—
VERY DESIRABLE OFFICES, LOW RENT.
Excellent location in modern building.

A good court room at only $12.50
A splendid court room for 15.00
A very fine court room only 17.50
A large outside room, very light 20.00
A suite of two splendid rooms 25.00
A suite of two large outside rooms 40.00

If you will call and see us we will do the rest.

C. WESLEY ROBERTS COMPANY,
308 Citizens' National Bank Bldg.
Phones Main 2043; Home 60654.

TO LET—SHOULD YOU REQUIRE A BUSINESS LOcation of any kind, it will pay you to see us first. We have a complete listing of the available storerooms, lofts, garages, warehouses and factory locations in all parts of the city.

We can have a building erected to suit your requirements.

BUSINESS LEASING DEPARTMENT,
WRIGHT-CALLENDER-ANDREWS CO.,
Main 8040. 403 S. Hill st. Home 60654.

TO LET—HANDSOME WHITE GLAZED BRICK GArage and salesroom on Flower street, north of Pico, 100 feet frontage by 125 feet in depth, to an alley. Will lease for long term at very cheap rental. GROVER T. GARLAND,
Main 2877. 903 Hibernian Bldg. F6003.

TO LET—WELL APPOINTED OUTSIDE OFFICE space, both phones, rent $25. 628 VAN NUYS BLDG.

TO LET—CHEAP, FINE OFFICE SUITE, FURnished or unfurnished. 548 Title Insurance Bldg. Will sell lease. Phone MAIN 5020. F2258.

TO LET—982 LITTLE ST., NEAR 7TH, FOR AUTO storeroom, warehouse or shop. Call 982 BURLINGTON AVE.

TO LET—
Stores, Offices, Business Sites.

TO LET—
ALL READY TO MOVE IN
FINE STOREROOM ON SOUTH OLIVE NEAR 7TH STREET. SIZE 40x155 TO ALLEY. ESPECIALLY SUITABLE FOR RUBBER GOODS, ACCESSORY HOUSE, AUTO SALESROOM AND GARAGE, ETC., GOOD LEASE. CHEAP RENT.
SEE
RENTAL DEPARTMENT,
H. A. BOWAN & CO.,
209 TITLE INS. BLDG.

10144. MAIN 7080.

TO LET—FOR LEASE—FINE FLOWER STREET lot between Sixth and Seventh streets, in the most active section of the city. Lot 50x150, facing two streets. Ripe for hotel or business. Can lease this for a term of 99 years on a flat rate of $4500 per year. Worth double in 10 years. See Mr. Darbinger, with THE F. H. MERRELL CO., 911 Brockman Bldg. F6126, Main 102.

TO LET—FOR LEASE—4 STORIES WITH 2 FLATS store, in growing section of city. No vacant buildings near. Handy car service. Very reasonable rent. Owner will be at property between 1 p.m. and 3 p.m. Sunday. Take Hooper car to Vernon, second building west on Vernon, or write E. A. COLBY, 942 South Los Angeles st. Call 39262 Sunday.

TO LET—
Store in new block completed by June 1, located on West Pico, suitable for grocery, barber shop, bakery, doctor's office, dentist, or any kind of business; both in fast growing new city, between Los Angeles and Venice. Call for full particulars.
HARRY H. CULVER CO., 202 Hollingsworth Bldg.

TO LET—STORE, SOUTHEAST CORNER NINTH and Los Angeles sts. Front of store is plate glass. If you are opening a new business or figuring on moving south with the business district, see the owner of this building for space. 540 VAN NUYS BLDG., Main 780; A4560.

TO LET—LONG LEASE.
Modern brick building, with basement.
Second st., near Main—very low rental.
Fully equipped and up to date.
Also vacant lot north of Fourth st.
McGARRY REALTY CO., 531 Higgins Bldg. A3900.

TO LET—LOFT NEAR SPRING ST., 50—25x76—second story of a brick building near Second and Spring sts. Good for printing or maker of manufacturing.
F. W. CROAKE, 229 Douglas Bldg.
Phone——A1812; Main 3490.

TO LET—FREE MONTH'S RENT TO BUTCHER, fine store in connection with grocer; prominent corner; long lease at only $30. MAIN 1726. F2125.

TO LET—LARGE PRIVATE OFFICE, ELEGANTly furnished in mahogany. Both phones, typewriter, etc.; reasonable rent to right party. 827 STORY BLDG.

TO LET—FOR LEASE—
Long-time lease on close-in property, 150x300 ft., double frontage, old 14-room house, suitable for institution or cheap apartments.
See D. H. MAUERHAN,
208-209 Black Bldg. Main 5077.
F7423.

TO LET — PRIVATE OFFICE IN ELEGANTLY furnished real estate office; use of both phones and reception-room. 624 VAN NUYS BLDG.

TO LET—DESK ROOM WITH OR WITHOUT DESK in light and pleasant office, with service of telephones; carpets, surroundings; center of business section; rent very reasonable. Call Main 9310 or F2352.

TO LET—STOREROOM, 806 SOUTH MAIN ST. Commodate about 6 people. Reasonable rental to the right parties. Address BOX 453, Ocean Park Station, Santa Monica.

TO LET—STOREROOM, 806 SOUTH MAIN ST. Large plate glass show window; just right for tailor, clothing, cleaning and repairing. Confectionery, or almost any retail line. Apply 804 SOUTH MAIN ST.

TO LET—TO LEASE—5-STORY BRICK BUILDING in Los Angeles, on railroad; has 50,000 feet floor space; freight elevator; just right for manufacturing, warehouse or shipping firm, etc. For particulars address R. McCAMENT, box 206 Van Nuys, or Phone Van Nuys 9.

TO LET—COMPLETELY EQUIPPED CANDY AND confectionery store including soda fountain, show cases, shelving, tables, counters, etc. Located only two blocks from this office. Rent including equipment only $40 per month. CHAS. S. MANN, 321 H. Wright & Callender Bldg. Main 8417.

TO LET—LEASE 30 YEARS OR MORE, CORNER, 17,000 sq. ft., 3 stores, 7-roomed brick house, 2 double bungalows, 15 rooms over stores. Owner will be at 504 EAST THIRD ST. Evenings and morning. BROWNEWELL.

TO LET—AT 1254 SOUTH GRAND AVENUE, NEXT to W. Johns Manville Co.; a fine large store, 24x147 to alley; also 2 fine lots for lumber yard, etc. Apply F. H. SHAFER, 701 Hollingsworth Bldg. Main 6484.

TO LET—OR LEASE — NEW STOREROOM, SOUTH Park and 52nd place; fine for bakery, hardware or meat market.
HALFHILL & CONVERSE.
A2138. 1108-5-7 Tr. & Sav. Bldg. Bdwy. 229

TO LET—HALF OF SECOND FLOOR LOFT, 50x150 feet, brick building, good light; alley in rear with freight and automobile elevator. Lease low. Call or phone AMERICAN EVER READY WORKS, 412 E. 9th st. Phone A4653; Bdwy. 8757.

TO LET—STOREROOM FOR BUTCHER OR BAKER, 4109 W. 2nd, near Hobart. Wilshire restricted district. No competition. Grocer next door. Chainage 8-hook opposite. See owner for liberal terms. 3569252.

TO LET—FOR LEASE — LARGE NEW STORErooms, fine location for drug store, restaurant, auto supplies or grocery; corner Northeast 23rd and Union ave.; reasonable rent and long lease to desirable party. JAMES IRVING, Owner, 107 North Spring st. Phone A2971.

TO LET—STOREROOM ON SPRING STREET NEAR Third, 20x160, will give long lease at very cheap rental.
GROVER T. GARLAND,
Main 2877. 903 Hibernian Bldg. F6003.

TO LET—
PRIVATE OFFICE, BEAUTIFULLY FURNISHED IN MAHOGANY, BOTH PHONES, STENOGRAPHIC SERVICE, WILL RENT REASONABLE TO RIGHT PARTY. 627 SECURITY BLDG.

TO LET—BEST DRUG STORE LOCATION, CORner brick building, on car line, southwest corner 48th and Wall. Rent $25, water paid. O. Branch can be had. No competition. Inquire 4800 WALL ST.

TO LET—STOREROOM, NO. 958 W. SIXTH, SIZE 18x75, only $50. Now, put in for drugstore or for druggist or tailor. O. W. STRONG, owner, 605 S. Vermont ave. Phone 51235.

TO LET—IF YOU WANT EVERY CONVENIENCE of four-car lines at a marketing point, including modern equipment's and services, in corner suite, call at 819 A. INVESTMENT BLDG.

TO LET—HALL SUITABLE FOR PHOTO GALLERY, school, lodges, dance hall, manufacturing, etc. West Pico, near Flower. MARSHUTZ, 704 South Broadway, F6732, Main 6732.

TO LET—WANTED—OFFICE PARTNER TO SHARE modern office; telephone and stenographic services; terms very reasonable. Call 424 HIGGINS BLDG. Phone Main 1532.

TO LET—LOW RENT ON HAND TO LOAN on first mortgage, real estate security, city improved or vacant, country, within 25 or 30 miles of Los Angeles, for E. D. MORGAN, Jr., DAVID BARRY & CO., 1216-20 Hibernian Bldg.

TO LET—ATTRACTIVE STOREROOM, MISSION style, at Union Square, the live business center. See ADELIA HICKMAN, 2200 South Union ave., West 592, Home 22449.

TO LET—ONLY $35, STORE, 650 WEST WASHINGton, corner Georgia; best location for bakery or automobile accessories. BENTFIELD, owner, Hotel Stillwell, both phones.

TO LET—THREE STORES ON THE CORNERS of Broadway, Eighth st. and Flower. Low rent and long lease to right party. 758 S. FIGUEROA. Phone F8528.

TO LET—PRIVATE OFFICE, ELEGANT FURniture, both phones, with stenographic services. Insurance preferred. Phone MARQUARDT, A5816, 812 STORY BLDG.

TO LET—WILL SHARE RECEPTION ROOM WITH first-class physician or specialist. Phones, offices centrally located. Address Y, box 27, TIMES OFFICE.

TO LET — FINE STORE 20x75, W. PICO, NEAR Flower. MARSHUTZ, 704 S. Broadway, F6732, Main 6732.

TO LET—DESK ROOM IN LAW OFFICE, BOTH phones, stenographer, use of collection agent, preferred. 203 FROST BLDG.

TO LET—SPACE IN BEAUTIFULLY EQUIPPED office, mahogany furniture, use of both phones and typewriter. 904 HOLLINGSWORTH BLDG.

TO LET—DESK, PHONES AND TYPEWRITER. Reception-room, light, quiet office. 225 SECURITY BLDG., Main 1092. 18226.

TO LET—BRICK DRUG STORE ROOM, ELEGANT location, 1044 Park View ave. Inquire owner, 2709 BUDLONG. West 3054.

TO LET—OCEAN PARK, STORE AND 3 LIVING rooms, $30, for restaurant, delicacy, bakery, grocery or market.

TO LET—DESK ROOM IN NICE OUTSIDE OFFICE, use of phones and typewriter $10 per month. 408 MASON BLDG., Fourth and Broadway.

TO LET—IF WANTING A BUSINESS LOCATION, hotel, or high-class apartment, see BLAIR, 220 Giroux Bldg. Phone Broadway 2448

TO LET—ACCOUNTANT WANTS DESK SPACE, etc., in exchange for services. Address B, box 805, TIMES BRANCH OFFICE.

TO LET—DESK IN MAHOGANY FURNISHED OFfice; both phones on desk; stenographer; close to elevator. 635 SECURITY BLDG.

TO LET—DOUBLE GARAGE, CEMENT FLOOR ON alley, 17th, near Grand; $6 month. F. A. PATTEE, 607 Story Bldg. Main 1986; F6748.

TO LET—DESIRABLE SUITE AT 202½ S. BROADway, $25 per month. See GEORGE R. CURTIS on premises.

TO LET—DESK ROOM, INCLUDING DESK, BOTH phones, in nicely appointed office. 229 LISSNER BLDG. 524 Spring.

TO LET—SMALL STORE, 2598 WEST PICO, $15. Larger store, 2597 W. Pico, with living apartment, $30. Phone OWNER, 59835.

TO LET — DESK ROOM WITH DESK, BOTH phones, attendant, cheap to responsible party. 610 BUMILLER BLDG. 430 S. Broadway.

TO LET — OFFICE, PRIVILEGES, RECEPTIONroom, phones, stenographer room, law library. 718 WASHINGTON BLDG. Main 5703.

TO LET—DESK SPACE, BEST LOCATION AND FAcilities in city. Apply third floor, 631 SOUTH SPRING STREET.

TO LET FOR LEASE—LOT 40x140 TO SWITCH, warehouse preferred; responsible parties only. M. M. STANAHAN, R.F.D. No. 2, Box 45, Pasadena.

TO LET—BUILDING ON SWITCH FOR WAREHOUSE or factory. EDDIE ENGINEERING CO., 503 American Bank Bldg. Phone A2788.

TO LET—HALF OF LARGE LIGHT FURNISHED office; reasonable rent. Call any time at 631 VAN NUYS BLDG.

TO LET—WILL RENT DESK IN GOOD OFFICE; will go as high as $20 month if private. Address Y, box 150, TIMES OFFICE.

TO LET — LARGE STORE, WEST SIXTH, NEAR Grand. MARSHUTZ, 704 S. Broadway. Main 6732. F6732.

TO LET—DESK SPACE IN GOOD OFFICE, VAN Nuys Bldg., both phones, stenographer, etc. Address O, box 430, TIMES BRANCH OFFICE.

TO LET—PART OF STORE IN MOST DESIRABLE location on Hill st., between Seventh and Eighth sts. 754 S. HILL ST.

TO LET—CHEAP; HALF OF A FRONT OFFICE; use of phones and typewriter. 219 UNION OIL BLDG.

TO LET — TWO FRONT ROOMS, FURNISHED; suitable for manicuring; Rent reasonable. MAIN 8708.

TO LET—STOREROOM, 18x70. 725 W. JEFFERSON. SOUTH 5899.

TO LET—
Stores, Offices, Business Sites.

TO LET—DESK SPACE IN WELL FURNISHED OFfice, close to elevator; both phones. Only $10. 801 VAN NUYS BLDG.

TO LET—PART OF OFFICE, FURNISHED, WITH chiropodist. Broadway front. Room 231 O. T. JOHNSON BLDG.

TO LET — DESK ROOM IN SPLENDIDLY FURnished office, $7; fine vault. 424 CHAMBER OF COMMERCE.

TO LET—EXCEPTIONALLY FINE OFFICE SPACE. Large room; elegantly furnished; many facilities. 815 817 VAN NUYS BLDG.

TO LET—TO LEASE—STORE SPACE; DESIRABLE for lodge, jewelry or flowers, near Broadway. 317-319 WEST 6TH ST.

TO LET — DESK SPACE IN QUIET OFFICE. Prominent bank building. F07756; MAIN 4842.

TO LET—NICE ROOM, SUITABLE FOR MANIcurist, in business district. 7301½ S. HILL.

TO LET—LODGE ROOMS AND FINE HALL, 313 W. THIRD ST.

TO LET—ROLL-TOP DESK, $5 A MONTH, QUIET. Light office, 628 CHAMBER OF COMMERCE BLDG.

TO LET—CORNER STORE, 20x70, FINE LOCATION for bakery. Phone VERMONT 3929.

TO LET—DESK SPACE, BOTH PHONES, RECEPtion room, attendant. 931 BLACK BLDG.

TO LET—415, DESK, LARGE LIGHT FRONT OFfice; both phones. 205 STORY BLDG.

TO LET—GARAGE, 50 FRONT. 108 W. PICO. Ring up VIOLE, Main 62.

TO LET—PART OF STORE, 1744 WEST WASHINGton, near Burlington car. WEST 2907; 72315.

TO LET—REAR BUILDING ON ALLEY WITH VAcant lot. 234 S. MAIN.

TO LET—
Storage.

TO LET—LOFT, 1, 2 OR 3 FLOORS, ABOUT 30x 70 ft., with use of electric elevator; both floors of South Main street, between Second and 3rd sts.
HOFFMAN-MARKS CO.,
226 S. Main st

TO LET—DUNSTON'S MOTOR TRUCKS AND VANS for moving furniture, pianos, safes and machinery to and from any part of city and country. Separately locked iron rooms for storing. 812-814 and 816 LINDEN ST., near Ninth st. and Central ave. Main 178. F4078.

TO LET—
Beach Property.

TO LET — TENT HOUSES AND COTTAGES AT LONG BEACH.
Furnished complete for housekeeping; electric lights; gas for cooking, running water in tents; ocean front; large tents, 12x20, 2 rooms. Price $10 to $15 per month. DE TAR CITY, Seaside Blvd. and Monrovia.

TO LET—MAKE RESERVATIONS NOW FOR YOUR summer vacation at the HERMOSA APTS. 2 and 3-room apartments, new and modern, on ocean front, with beautiful view of ocean from every window. Fine fishing and bathing. SPECIAL RATES FOR WEEK-ENDS. 2634 OCEAN FRONT, HERMOSA BEACH. F2108.

TO LET—FOR THE SUMMER MONTHS, WELL furnished 6-room modern bungalow, piano, etc. Three blocks from ocean. Will comfortably accommodate six people. Reasonable rental to the right parties. Address BOX 453, Ocean Park Station, Santa Monica.

TO LET—NEATLY FURNISHED COTTAGE, FIVE rooms and bath, all conveniences, on Main st., Ocean Park, 2 blocks from Ocean Front, near Nat Goodwin's cabin. Large yard and flowers. Reasonable. Apply 2219 MAIN ST., Ocean Park.

TO LET—NEW, MODERN, 2-ROOM APARTMENTS, half block from ocean and car; winter rates. MISSION APARTMENTS, 155th st., Hermosa Beach. P. O. BOX 132. Phone Sunset 2371.

TO LET—SMALL HOUSE FURNISHED FOR 4 adults; close in; chevy if taken now. No children. Also 4 rooms elsewhere. 1914½ CATALINA AVENUE, Redondo.

TO LET—6-ROOM MODERN COTTAGE, COMpletely furnished, with piano; beautiful grounds, with flowers. 2 short blocks from water. Call 21987 mornings or after 6 p.m.

TO LET—7 ROOMS, COMPLETELY FURNISHED, $500 to October—Consider shorter or longer term. BLACKMORE, 51 Paloma ave., Venice, or F2321, Main 540.

TO LET—FOR 4 MONTHS OR LONGER, SIX ROOM furnished bungalow, four blocks from the ocean and Virginia Hotel. DEAN, 465 W. 4th st., Long Beach. Home Phone 7852.

TO LET—2020 OCEAN FRONT, NEAR GRAND ave., Ocean Park. 6 rooms, beautifully furnished. By year $40.

TO LET—FURNISHED HOUSE, 4 BEDROOMS, bath and sleeping porch, piano, 6 blocks from Crystal Pier. PHONE 4718. Santa Monica.

TO LET—5-ROOM BUNGALOW, NEAR BEACH, $8 month. 1. L. WARNER, 902 Trust and Savings Bldg. Broadway 3052. F9270.

TO LET—HERMOSA BEACH, COLE APTS., 22ND street, modern, well furnished, close to cars and beach. Reasonable rates.

TO LET—
Farming Lands.

TO LET—FREE OF CHARGE, 20-ACRE RANCH. Good two-room house with sleeping porch, barn, full equipment of implements, running plant, plenty of water piped; ten acres alfalfa, nine orchard; will give a three years' lease absolutely free to a farmer; who will take the adjoining 140-acre relinquishment at $5 per acre; $400 cash, balance in three equal payments, one, two and three years. Address O, box 536, TIMES BRANCH OFFICE.

TO LET—FOR LEASE—70 ACRES ALFALFA, ETC., 2 pumping plants, house, barns; 26 fine cows, hogs, chickens, tools. Party must have $1,000 cash to buy live stock. Address OWNER, box 225, Downey, Cal.

TO LET—MOUNTAIN RANCH, GOOD PASTURE, plenty water, four-room house, good chicken ranch, S. P. station near place, five miles north San Fernando. Inquire 2837 S. OLIVE ST.

TO LET—CLOSE TO RIVERSIDE 4-ACRE, FOUR-room house and barn. Will rent for $12 per month. Three months' free rent to reliable party. Inquire 815½ S. HILL ST. Alsey Investment Co.

TO LET—OR LEASE—40 TO 1500 ACRES OF THE finest lean, corn and rice land in the State, for cash or crop. See me at once. Main 5068. A1158. C. H. BARLOW, 111 S. Broadway.

TO LET—
Pasturage.

TO LET—FINE GRASS, WATER, SHADE, STOCK called for and returned. Hollywood 2366. MARTIN, 2247 Canyon Drive, Hollywood.

TO LET—
Poultry Ranches.

TO LET—
6-room house, furnished, in Altadena, on one-acre, fitted up for chickens, with incubators, brooders, pens, complete; 400 high-class chickens, furniture, chickens and all fixtures for sale. This is something nice.
CRANDALL, GRAFTON CO.,
625 Marsh-Strong Bldg.

TO LET—5-ACRE IMPROVED PLACE WITH small house, at Arcadia, fine for chickens, or gardening. MR. NAPP, Phones, F9004, Main 1479.

TO LET—
Country and Suburban Homes.

TO LET—POULTRY AND ALFALFA RANCH AT Garvanza; about 4 acres alfalfa, 1½ acres ready for corn, or melons. Cheap water, 5-room modern house, gas, etc. Close to cars, 10-cent book fare. Only $20 per month.
GARDENA REALTY CO.,
435 VAN NUYS BLDG.

TO LET—FURNISHED HOME, 12 ROOMS, CONvenient for two families, located among foothills, in beautiful Eagle Rock Valley, near car line. Owner desires to go aboard. Will leave chickens and cow.
Very reasonable rent, including servants. Make appointment with owner. Call 60286, MAIN 6708.

TO LET—20-ROOM BRICK MANSION.
Elegant for sanatorium, hospital, Bungalow Court or apartments.
Fine grounds, 150x300, close in.
Lease 5 years with option to buy.
Call 214 GRANT BLDG., Fourth and Broadway. Broadway 4508.

TO LET OR LEASE—SMALL COUNTRY HOME, furnished, in La Canada, beautifully located, elevation 1650; 12 miles north of Los Angeles, good place for invalid. Address MRS. FORRESTER, R. R. 18, box 257, Los Angeles.

TO LET—COMPLETELY FURNISHED ITALIAN Villa for June, July and August. One block from ocean, in Palisades, Santa Monica. W. M. METCHUM, 135 San Vicente Blvd., Santa Monica.

TO LET — 5-ACRE FRUIT AND VEGETABLE ranch with 6-room house. Will lease for two years or more. CORNER TUNNEL AND PEYTON STREETS, Lovejoy Ranch. Eagle Rock car to end of line.

TO LET—FOR SUMMER, COMPLETELY FURnished, 9-room residence. Beautiful grounds, plenty of shade, fruit and flowers. One garden, two blocks from car line. 315 SOUTH 5TH ST., Alhambra. Phone 7623.

TO LET—TO RELIABLE PARTY, ONE ACRE, 5-room furnished house, large outbuildings, suitable for small dairy or chicken ranch. See owner on premises Monday from 9 to 2, at 439 E. 3rd st., Glendale. Phone VERMONT 2972.

TO LET—5-ROOM BUNGALOW, LARGE LOT, chicken corral, furnished or unfurnished, near car line. 814 rent. Owner, Inquire NEW HAMPSHIRE HOTEL, West Alhambra.

TO LET—TEN ACRES, SMALL HOUSE, BARN, 15 months. Inquire 123 W. PICO.

TO LET—
Miscellaneous.

TO LET—OR WILL LEASE FOR TERM OF years, A space 10,000 feet or less, with trackage, between Sevent

THINGS ON WHEELS— All Sorts.

Automobiles.

FOR SALE—

AUTOMOBILES

AT A PRICE THAT YOU CAN AFFORD TO BUY INSTEAD OF WALKING.

ELECTRIC COUPE.
STUDEBAKER-DAYTON GAS CAR.
COLE, 1912, 7 OR 5-PASSENGER.
COLE, 1912, 5 OR 7-PASSENGER.
OLDSMOBILE, 1912, 7-PASSENGER.

MAY CONSIDER CLEAR LOT OR ACREAGE AS PART OF THEIR CASH.

COLE MOTOR CO.,
842 S. OLIVE ST.
PHONE.

FOR SALE—

We must close out all second-hand cars; will accept you under reasonable terms. 5 and 7-passenger touring cars, $250 to $500. Prices $400 to $1000. See them at once.

PREMIER MOTOR CAR CO.
1127 S. Olive st.
P2054.

TRUCKS AND LIGHT DELIVERY CAR.

These trucks must be closed at once and we are going to call the prices to please it must be done.

1912-lb. light delivery..... $ 650
1912 light delivery, 1,000-lb..... 650
1000-lb. light delivery..... 450
2-tons truck, a real bargain..... 600
Ten cars less than 2 months old, less than

PACIFIC KISSELKAR BRANCH,
1061 S. Olive st.

WANTED—

We want at once, 20 late model high type cars, reasonably and guaranteed for cash or exchange for our automobiles. If in good condition we want them. Figures.

PFEIFER BROS. & AUSTIN,
1354-1356 South Main st.
Broadway 1812.

CLEARANCE SALE—HIGH-GRADE CARS.

1 per cent. for cash. All cars guaranteed 6 months. Stewart combination roadster and delivery car, 1912 model, 4-cylinder, 30-h.p., electric lights and starter, 1912 model, 4-cylinder, 30-h.p., electric lights and starter, 1912 model, 4-cylinder, 30-h.p., touring car, 1912 model, 4-cylinder, 30-h.p., touring car, 1911 model, 4-cylinder, 30-h.p., touring car, Hillman touring car, 30-h.p., 1911.

1212 S. GRAND AVE.
Open Sunday.

FOR SALE—OR TRADE FOR CITY LOT, $1,250 7-passenger, 4-cylinder, 40-h.p. touring car, good condition, well equipped and ready to go. Owner P. box 2500, TIMES BRANCH OFFICE.

J. W. LEAVITT & CO.,
332 South Olive st.
Main phone 8227.

YOU OWE IT TO YOUR POCKETBOOK TO investigate the merits of the Overland before you buy a motor car. It has the most beautiful mechanical features in the car and is the "overlooked" automobile. 32-h.p., 5-passenger touring car, fully equipped, for $1,000. Let us explain the details. We can't do justice to them in an advertisement. DETROITER CO., 1212 S. Main st.

FOR SALE—

I must sell my 1910 model 4 "40" Stoddard-Dayton touring car; fully equipped, in good condition and runabout. Can be seen at my residence on Sunday forenoon if you want a big bargain.

1479 WEST 23RD ST.
WEST SIDE.

FOR SALE—

My 1912 Studebaker-Dayton, 7-passenger touring car, fully equipped, in good condition throughout. To be sold at once for $1,000. Call at

202 WEST 39TH ST.
PHONE—

FOR SALE—

I must close out one of my 7-passenger 6-cylinder touring cars. If in the market for a big bargain call at once.

SEE MR. WHEELER,
Hotel Gilliland.

STUDEBAKER "20," RACABOUT, A-1 shape, good name car, very cheap.

920 S. OLIVE ST.

FOR SALE—GENERAL USE" MARMON 6-cylinder touring car, electric starter, lights and demountable rims, 7-passenger, fully equipped, good as new. Price $1,000. Terms. Call GILLESPIE GARAGE, 1111 S. Olive st.

FOR SALE—1914 TOURING CAR, MERIT Master vibrator and self-starter. Car only run 1,000 miles; looks and runs like new. Will sell for cash or will consider exchange for lot or lots. Owner, 1212 W. 23rd st. Call at house or address TIMES BRANCH OFFICE.

WANTED—LATE MODEL PACKARD 30 OR Six touring car. Must be in good condition and cheap for cash. Address P. box 2500, TIMES BRANCH OFFICE.

REGAL "36," FORE-DOOR, 1914, SLIGHTLY used, fully equipped, cheap; $1,000 cash. 1212 S. GRAND AVE.

FOURTH AVE. GARAGE, 1127 S. FOURTH AVE. Phone 10267. Storage, repairing, supplies, accessories, tires, tubes, gasoline, oils, greases. Open Sundays. Call or write.

FOR SALE—ONE 7-PASSENGER, 6-CYLINDER, 60-h.p. overland, 1913 model, 30-h.p. Maxwell touring car, fully equipped, in fine condition, cost $2,000, will sell for $1,000 cash. Address P. box 2500, TIMES BRANCH OFFICE.

WANTED—1913 OR 1914 OVERLAND TOURING car, fully equipped, in good condition. Must be a bargain. Address P. box 2500, TIMES BRANCH OFFICE.

WANTED—FOR CASH, 1913 LIGHT 6-passenger touring car, fully equipped. Good as new, same guarantee. See this before you buy elsewhere. Address P. box 2500, TIMES BRANCH OFFICE.

WANTED—FOR CASH, 1913 OR 1914 MODEL Studebaker or Hudson 6-passenger touring car. Must be in good condition and a bargain. Address P. box 2500, TIMES BRANCH OFFICE.

FOR SALE OR TRADE FOR CITY LOT, $1,250 7-passenger, 4-cylinder, 40-h.p. touring car, fully equipped, well equipped and ready to go. Owner P. box 2500, TIMES BRANCH OFFICE.

J. W. LEAVITT & CO.,
332 South Olive st.
Main phone 8227.

YOU OWE IT TO YOUR POCKETBOOK TO investigate the merits of the Overland before you buy a motor car. It has the most beautiful mechanical features in the car and is the "overlooked" automobile. 32-h.p., 5-passenger touring car, fully equipped, for $1,000. Let us explain the details. We can't do justice to them in an advertisement. DETROITER CO., 1212 S. Main st.

FOR SALE—

I must sell my 1910 model 4 "40" Stoddard-Dayton touring car; fully equipped, in good condition throughout. To be sold at once for $1,000. Call at

202 WEST 39TH ST.
PHONE—

FOR SALE—

I must close out one of my 7-passenger 6-cylinder touring cars. If in the market for a big bargain call at once.

SEE MR. WHEELER,
Hotel Gilliland.

STUDEBAKER "20," RACABOUT, A-1 shape, good name car, very cheap.

920 S. OLIVE ST.

FOR SALE—GENERAL USE" MARMON 6-cylinder touring car, electric starter, lights and demountable rims, 7-passenger, fully equipped, good as new. Price $1,000. Terms. Call GILLESPIE GARAGE, 1111 S. Olive st.

FOR SALE—1914 TOURING CAR, MERIT Master vibrator and self-starter. Car only run 1,000 miles; looks and runs like new. Will sell for cash or will consider exchange for lot or lots. Owner, 1212 W. 23rd st. Call at house or address TIMES BRANCH OFFICE.

WANTED—LATE MODEL PACKARD 30 OR Six touring car. Must be in good condition and cheap for cash. Address P. box 2500, TIMES BRANCH OFFICE.

REGAL "36," FORE-DOOR, 1914, SLIGHTLY used, fully equipped, cheap; $1,000 cash. 1212 S. GRAND AVE.

FOURTH AVE. GARAGE, 1127 S. FOURTH AVE. Phone 10267. Storage, repairing, supplies, accessories, tires, tubes, gasoline, oils, greases. Open Sundays. Call or write.

FOR SALE—ONE 7-PASSENGER, 6-CYLINDER, 60-h.p. overland, 1913 model, 30-h.p. Maxwell touring car, fully equipped, in fine condition, cost $2,000, will sell for $1,000 cash. Address P. box 2500, TIMES BRANCH OFFICE.

WANTED—1913 OR 1914 OVERLAND TOURING car, fully equipped, in good condition. Must be a bargain. Address P. box 2500, TIMES BRANCH OFFICE.

WANTED—FOR CASH, 1913 LIGHT 6-passenger touring car, fully equipped. Good as new, same guarantee. See this before you buy elsewhere. Address P. box 2500, TIMES BRANCH OFFICE.

WANTED—FOR CASH, 1913 OR 1914 MODEL Studebaker or Hudson 6-passenger touring car. Must be in good condition and a bargain. Address P. box 2500, TIMES BRANCH OFFICE.

THINGS ON WHEELS— All Sorts.

Automobiles.

FOR SALE—

USED CARS

HAVE YOU EVER STOPPED TO CONSIDER JUST WHAT YOU WILL BE UP AGAINST WHEN YOU START OUT TO HUNT FOR THAT SECOND-HAND CAR YOU INTEND TO BUY THIS SPRING?

The longer you look the more confused you become. The three cars you ride in the less able you are to decide on any particular one. Let us help you. Our Used Car Department will give you a list of just what to expect and just what you should have.

Don't be fooled into something that is "just as good." The satisfaction is not there. Let us prove to you our claims and show you what a really satisfactory buy you can make in one of these reconditioned automobiles. These are right, not only mechanically, but in appearance and equipment.

If you cannot call personally phone us and we will be glad to send out any model that you may be interested in.

Liberal terms are extended to all responsible people.

STUDEBAKER CORPORATION,
1067-9 S. GRAND AVE.

SUNSET MAIN 8797. HOME F2111.

"BUY IT BECAUSE IT'S A STUDEBAKER."

SOME BARGAINS—

One 3-ton MORELAND truck, gated stake body, 8x12 ft. Just overhauled, new tires, painted and lettered. $1500.

TERMS.

One 1½-ton MORELAND truck, open express flare board body, 4½x10 ft. Good tires. Completely overhauled, painted and lettered. $1200.

TERMS.

One 5-ton MACK trust, good condition. $2600.
One 1-ton MOORE truck. Inclosed body, new tires. $800.

TERMS.

One LITTLE GIANT truck, inclosed body, $620.
One LITTLE GIANT truck, open express body, newly painted, $500.

TERMS.

Address X. box 108, TIMES OFFICE.

FOR SALE—

ELECTRIC AUTOMOBILE BARGAINS.

If you are in the market for real bargains look at these.

Detroit Sedan, four-passenger, new, never registered, regular price $3150; now..... $2500
Columbian Victoria, four-passenger, new, never registered, regular price $3250; now..... 1900
Waverly Victoria, two-passenger, new, recondition; price when new, $1600; now..... 550
Detroit Coupe, three-passenger, good condition, price when new $2450; now..... 250

Also other bargains. See us before you buy.

CALIFORNIA ELECTRIC GARAGE COMPANY,
Electric Vehicles Exclusively.
Service Station "A"—676 S. Alvarado st., opposite Westlake Park.
Service Station "C"—Union and Hoover at 23rd st.
Main Office and Salesroom at Station "A."
Phones: Wilshire 857; Home 60800.

OUR MAY BULLETIN

Is Devoted Entirely to
description of rebuilt
Automobiles and other
High grade motor cars.
It contains detailed
specifications of each car,
together with the price.
You actually owe it
to yourself to send for
this bulletin before purchasing
any type of car.
THE LOCOMOBILE CAR CO. OF AMERICA,
Main 8088. Pico at Grand. F2878.

ONE 1914 CHALMERS MASTER "6," 5-PASSENger, used as demonstrator in Pasadena. Good as new, same guarantee. See this if you want the best car in Los Angeles.

CHALMERS LOS ANGELES CO.,
1010 South Hope st.

ELECTRICS. ELECTRICS. ELECTRICS.

COUPES. VICTORIAS.

All standard makes. We will guarantee batteries as represented; some with new batteries. Terms to suit.

SMITH BROTHERS,
1216 S. Figueroa.
60682. West 84

FOR EXCHANGE—I WANT A LATE MODEL FORD touring car in first-class shape, or similar car. Will sacrifice valuable land and water at Elsinore, taking car as first payment, easy terms on balance. Address X, box 108, TIMES OFFICE.

FOR SALE—PULLMAN SPECIAL RACABOUT. THIS car was built by the Pullman factory last year especially for racing, at an expense of over $2000, and has run about 5000 miles, has demountable rims, detachable irons, and all new tires; 7-head, 30-h.p. motor; Bosch dual ignition, large valves, dual exhaust pipe, and honeycomb radiator; will throttle down to 10 miles per hour on high gear, or do 90 miles per hour on straightaway; just thoroughly overhauled and newly painted; car is much the same as a Mercer, $750. 2213 N. Broadway, East 1326.

WE HAVE THE FOLLOWING CARS LEFT WITH US FOR SALE:

One 5-passenger Glide.....$850.00
One 1910 California Tourist.....$450.00

DON LEE, 12TH AND MAIN.

FOR EXCHANGE—5-PASSENGER HALLIDAY, VALued $1000, will assume or put in cash for Los Angeles property. Pope Hartford. Want lots or mortgage valued $1500. Also seven-passenger Midland, 1913 model, fully equipped, valued $1700. Will add cash for mortgages or ranch. C. S. PHILLIPS, 345 Douglas Bldg.

FOR SALE—

HUDSON COUPE, 1912 model. Delco self-starter, lights, 32 H. P. motor. Perfect condition. Upholstered in genuine leather. Cost $2600. For quick sale will take $1600. TERMS. Address X. box 51, TIMES OFFICE.

AUTO WRECKING, AUTOS AND CARTS CHEAP. $5 reward for information of cheap auto. 700 OLIVE. Main 3804.

GUARANTEED REPAIRING, LATHE WORK, MANUfacturing parts, cheaper, stronger than factory. 124 EAST 26TH ST.

AUTO TIRES, VULCANIZING, CUT RATES. $20 tires to choose from, $3 to $6; bought, exchanged. AUTO TIRE STORE, 709 So. Olive.

WANTED — AUTO REPAIR WORK AND LATHE work. 25c per hour. Expert foreman. PHONE 60310.

1912 DURO RACY ROADSTER, 35, SPEED AND power, all you want. 1034 S. LOS ANGELES STREET.

FOR SALE—7-PASSENGER TOURING CAR, 1912. Will demonstrate any place. $800. Call Vermont 2628. 6621 DENVER.

1911 REO WITH DETACHABLE TONNEAU, RUNning good, for $550.

920 S. OLIVE ST.

WANTED—A SECOND-HAND FORD OR BUICK roadster, part cash and terms. 1006 S. SAN PEDRO ST.

AUTO TRUCK TO EXCHANGE FOR A PAIR OF mares, wagon and harness; truck carries about half ton. Address 6044 ECHO ST.

1913 STUDEBAKER ROADSTER, SLIGHTLY USED, terms payments. Open Sunday, 916 S. LOS ANGELES.

$1—DOLLAR TAXICAB COMPANY—$1.
P7654. Home 6500
Rent touring cars with or without drivers.

THINGS ON WHEELS— All Sorts.

Automobiles.

FOR SALE—

NEARLY NEW 5-PASSENGER

CHALMERS 36, RUN ONLY 2100

MILES, FULLY EQUIPPED, IN-

CLUDING WARNER SPEEDOMETER,

ELECTRIC LIGHTS, SELF-STARTER,

ETC. Machine guaranteed to be as good as new. For less than half actual cash value, as took the same in exchange for property and have no use for it.

Apply ROOM 802, Story Bldg., 6th & Broadway.

SACRIFICE.

HUDSON COUPE.

Late 1913 slightly used. Equipped with everything making it guaranteed perfect condition. Can't be told from new car. Will take $1300 if sold at once. Shown by appointment.

T. E. MITCHELL, 1701 N. Main st. East 483.

FOR SALE—TWO-CYCLE ELMORE ENGINE, $100; another for $50. Also 40 h.p. Moline engine, $125. A 25 h.p. Moline engine and transmission for $150. 4-cylinder Brush engine, $50. 3½ h.p. marine engine, motorcycle engine, good for cyclecars. Two-cylinder rapid Reo or Tourist engine very cheap, and many others. Automobiles and parts bought, sold and exchanged. Radiators, gears, cylinders, lamps, pedals, tanks, wheels, chains, tanks, others. See us for bargains.

AUTO SUPPLY AND WRECKING PLACE,
1131 South Los Angeles st.

FOR SALE—

MY 1911 POPE-HARTFORD "30."

Have just had it overhauled and painted and if you want a car of this type let me show you my car; no agents need apply, or dealers; no trades; territory is suburbs of Los Angeles; for a good reason for selling, but must sell at once; time now paying 50 per cent. Address P. box 2500, TIMES BRANCH OFFICE.

IF YOU WANT TO BUY OR SELL NEW OR SECOND hand autos you owe it to yourself to call, phone or write for the 1915 pamphlet "Valuable Facts." GUARANTEED AUTO CO.,
J. WARREN SOWMAN,
A1602. 1000 Olive st. Main 8097.

WANTED — CADILLAC OR 1916 PACKARD 2-7, good condition. We use these cars for hire and sell ambulance work and can sell your car for you. Call at our garage and see us. WE WILL AUTO BODY AND MFG. CO., 416-419 E. Ninth.

WE WILL PUT YOUR CAR IN FIRST-CLASS RUNning order and call it at your price; no charge for estimate; we use it for hire. MOTOR BODY AND ELECTRIC CO., 2126 E. Madison Phone.

FOR SALE—OR EXCHANGE—3½-TON TRUCK, brand new, cost $3250, for city or country property. New development in other business prevents use of truck. Will sell at a sacrifice or will trade for money. Address X. box 39, TIMES OFFICE.

FOR SALE—1914 BUICK, 5-PASSENGER, 30 H.P., fine touring car, electric lights, starter, etc., run 2000 miles; only reason for selling is to get a larger car. Will take older car and cash. E. M. M'QUIGG, 615 Union Oil Bldg. 10813; Main 4462.

FOR SALE—GARAGE AND REPAIR SHOP, SHOWing a monthly net profit of from $900 to $1000. Parties owning same have interest elsewhere that demands their attention, which is the reason for selling. Address P. box 2500, TIMES OFFICE.

AUTOMOBILISTS, ATTENTION. DON'T EXPERIment; take your broken parts to the KEYSTONE WELDING AND MFG. CO., 1447-49 E. First st. Home Phone 24894. THE WELD THAT HOLDS. Expert aluminum welding.

MY EXPERIENCE IN REBUILDING OR MAKING new parts for cars at lowest prices, from old model up-to-date; we make a specialty of Ford parts. C. SCHRODER, 1146 E. Los Angeles st.

FOR SALE—CHEAP, ONE CADILLAC BODY, WITH top, broadcast body; an express body for heavy delivery; several entry seats and body; in splendid auto for sale cheap. W. C. SCHRODER, Auto Building, 1146 E. Los Angeles st.

FOR SALE—1913 FORD TOURING CAR, IN SPLENdid condition; fully equipped, including speed covers and master vibrator; looks or call AMERICAN EVER READY WORKS, 412 E. Ninth st. Phones: A4858, Broadway 3787.

WANTED—HEAVY CAR OF 30-H.P. OR OVER TO strip and rebuild in racer type. Chauffeur and helper; must be in good condition and give $500 gold bond drawing 8 per cent. interest or good industrial stock. Phone MAIN 1287.

WE SELL BETTER TIRES FOR LESS MONEY; autos, auto parts, etc. Guaranteed repairing. AUTO WRECKING EXCHANGE, 714 E. 7th and Broadway 7094.

FOR SALE—WAVERLY ELECTRIC COUPE, IN first-class condition. New Batteries, new rubber tires. $600, 925 MARSH-STRONG BLDG.

6-CYLINDER, 7-PASSENGER PEERLESS, FULLY equipped, excellent condition, owner leaving for east next week, must sell. DON LEE, 12th & Union, Pasadena. Phone Pair 6000 R.

FOR SALE — 1911 FOREDOOR 7-PASSENGER Packard 30, in perfect condition; this car is an excellent buy. Address V. box 38, TIMES OFFICE.

FOR SALE — BUICK RACY ROADSTER, REMY magneto, Schebler carburetor, storage battery; electric lighted throughout, speedometer, etc. value $1000. Want lots or trust deeds of equal value. Address 235 SECURITY BLDG. Tel. A1171, Broadway 5410.

WANTED—GOOD AUTO, LATE MODEL, FOR equity in house and lot at Watts. Rented and only two blocks from Main Street car. Price $900. Mortgage $200. See Mr. Bliss.

Exchange Department,
EQUITABLE REALTY CO.,
200 Marsh-Strong Bldg., Ninth st. at Spring & Main.
Phones: 10175; Main 8045.

FOR SALE—A SNAP, 5-PASS., 1913 MODEL, 30 H. P. auto, fully equipped and with many extras; guaranteed perfect condition, $900 cash; less than half original price. This machine has had no abuse, and can be sold after looking. Call 1212 WEST BROADWAY, GLENDALE. Sunset 7412.

FOR SALE—BAKER ELECTRIC ROADSTER, FULLY equipped; new batteries; top windshield, speedometer, etc. Cost new $1950. Worth $1000. Will sell for $600. Apply between 12 and 1 o'clock. CHAS. F. KITTEN, 202 South Spring st. Phone 10649; Main 8415.

1913 COLE SIX, 7-PASSENGER, ELECTRIC LIGHTS and starter; almost brand new. Bargain for quick sale.

W. F. PIFHER & CO.,
Pioneer Motor Car Brokers,
1218-1220 South Main st.
F6388. Main 6531.

GENUINE BARGAIN—
One-of our cash buyers abroad has left his 1914 six-cylinder 60-h.p. Peerless with us to sell. Special Torpedo body, complete equipment, also seat cover, electric lights, horn, and in fact nothing lacking. Car has run 1,500 miles, and is only for sale because of the above cash. Call LoVIN, 424 West 6th st. Telephone Main 2932; F4144.

1913 CUTTING 40 ROADSTER, FULLY EQUIPPED, sold new three months ago $1850. Not a scratch. Best cash offer takes it this week. Act quick.

W. F. PIFHER & CO.,
Pioneer Motor Car Brokers,
1218-1220 South Main st.
F6388. Main 6531.

1913 MITCHELL, ELECTRIC STARTER AND lights, like new. Run less than 1200 miles. Must be sold. The price will surprise you.

GREER-ROBBINS CO.,
Tenth and Olive streets.
Phone A1187.

FOR SALE—HAYNES, 40-H.P. ROADSTER, IN BEST of condition, just out of the paint shop; price $350; will sell on terms, $150 and terms to suit; this is a big bargain; owner needs money, otherwise would not sacrifice. 902 W. SECOND ST. Tunnel Garage.

STODDARD-DAYTON, $650; 5-PASSENGER; THIS is an extra fine family car; 1912 model; demountable rims; never was run much; practically as good as new; has extra tires and rims and fully equipped.

4507 CENTRAL AVE.

CHANCE OF A LIFETIME. 7-PASSENGER, OLDSmobile worth $1500 for $700 cash, or terms, this week.

GREER-ROBBINS CO.,
Tenth and Olive streets.
Phone A1187. Broadway 5410.

FOR SALE—LATE MODEL WARREN-DETROIT, 4-cylinder, 5-passenger, in perfect condition, has demountable rims, self-starter, full floating rear axle; enclosed valves, etc. $700. 2215 N. BROADWAY. East 1326.

FOR SALE—BY OWNER, 1912 30-H.P. 5-PASSENger Everett in perfect condition, and fully equipped. Run less than 10,000 miles. A great bargain at $550. Call 1407 WILTON PLACE today or phone 72406 evenings.

FOR SALE OR EXCHANGE—AN A NO. 1 HIGH power vacuum wagon in first-class order, ready to work. It is a double action piston pump. Will trade for auto. Address P, box 483, TIMES BRANCH OFFICE.

WANT CLEAR LOT FOR 1913 MODEL LIGHT 5-passenger touring car, electric lights, generator, etc. Price $1500. Address P, box 320, TIMES BRANCH OFFICE.

WANTED—AUTOMOBILE. WILL GIVE SPLENDID diamonds or real estate, value $1000, for good late machine. Your choice. 455 LUCAS Broadway 1856.

FOR SALE—OR EXCHANGE—I HAVE NO USE FOR my 6-cylinder, 6-passenger, 1912 touring car, but need a roadster. Will consider Ford or other small car and difference. Will give terms. See car at PACIFIC KISSELKAR BRANCH, 1061 S. Olive.

1915 STUDEBAKER 20, SPLENDID CONDITION; owner needs money. 1034 S. LOS ANGELES STREET.

HAVE FIRST-CLASS LOT WEST JEFFERSON Tract. Want automobile Ford preferred. Address Y, box 288, TIMES OFFICE.

FOR EXCHANGE—A 7-PASSENGER AUTOMOBILE, practically new, for good clear lot. Owner, CARL LAND, 420-23 Mason Bldg.

524 W. PICO ST.

FOR SALE—OR EXCHANGE—I WILL POSITIVELY sacrifice my new 4-passenger, 1913 roadster. Tires nearly new; fully equipped, electric lights. Will sell for 60 cents on the dollar. Call after office for $750. Call LoVIN, 424 West 6th st. Telephone Main 2932; F4144.

FOR SALE—A FULLY EQUIPPED, FULLY GUARanteed 40 ROADSTER, $1850. Not a scratch. Best cash offer takes it this week. Act quick.

W. F. PIFHER & CO.,
Pioneer Motor Car Brokers,
1218-1220 South Main st.
F6388. Main 6531.

1913 MITCHELL, ELECTRIC STARTER AND lights, like new. Run less than 1200 miles. Must be sold. The price will surprise you.

GREER-ROBBINS CO.,
Tenth and Olive streets.
Phone A1187.

FOR SALE—HAYNES, 40-H.P. ROADSTER, IN BEST of condition, just out of the paint shop; price $350; will sell on terms, $150 and terms to suit; this is a big bargain; owner needs money, otherwise would not sacrifice. 902 W. SECOND ST. Tunnel Garage.

STODDARD-DAYTON, $650; 5-PASSENGER; THIS is an extra fine family car; 1912 model; demountable rims; never was run much; practically as good as new; has extra tires and rims and fully equipped.

4507 CENTRAL AVE.

CHANCE OF A LIFETIME. 7-PASSENGER, OLDSmobile worth $1500 for $700 cash, or terms, this week.

GREER-ROBBINS CO.,
Tenth and Olive streets.
Phone A1187. Broadway 5410.

FOR SALE—LATE MODEL WARREN-DETROIT, 4-cylinder, 5-passenger, in perfect condition, has demountable rims, self-starter, full floating rear axle; enclosed valves, etc. $700. 2215 N. BROADWAY. East 1326.

FOR SALE—BY OWNER, 1912 30-H.P. 5-PASSENger Everett in perfect condition, and fully equipped. Run less than 10,000 miles. A great bargain at $550. Call 1407 WILTON PLACE today or phone 72406 evenings.

FOR SALE OR EXCHANGE—AN A NO. 1 HIGH power vacuum wagon in first-class order, ready to work. It is a double action piston pump. Will trade for auto. Address P, box 483, TIMES BRANCH OFFICE.

WANT CLEAR LOT FOR 1913 MODEL LIGHT 5-passenger touring car, electric lights, generator, etc. Price $1500. Address P, box 320, TIMES BRANCH OFFICE.

WANTED—AUTOMOBILE. WILL GIVE SPLENDID diamonds or real estate, value $1000, for good late machine. Your choice. 455 LUCAS Broadway 1856.

FOR SALE—OR EXCHANGE—I HAVE NO USE FOR my 6-cylinder, 6-passenger, 1912 touring car, but need a roadster. Will consider Ford or other small car and difference. Will give terms. See car at PACIFIC KISSELKAR BRANCH, 1061 S. Olive.

1915 STUDEBAKER 20, SPLENDID CONDITION; owner needs money. 1034 S. LOS ANGELES STREET.

HAVE FIRST-CLASS LOT WEST JEFFERSON Tract. Want automobile Ford preferred. Address Y, box 288, TIMES OFFICE.

FOR EXCHANGE—A 7-PASSENGER AUTOMOBILE, practically new, for good clear lot. Owner, CARL LAND, 420-23 Mason Bldg.

THINGS ON WHEELS— All Sorts.

Automobiles.

FOR SALE—PAIGE 30, 1914 MODEL. A CHANCE to buy a slightly used car at a reduced price, this car has been used for a demonstrator for a short time, and has always been kept in the pink of condition, and is equal in every way to a new car, including the service guarantee which goes with it; a chance to save $500 and get a car which contains all the latest electrical equipment of the highest grade. THOMAS MOTOR CAR CO., 1118 and Flower. Main 6000; 60000.

FOR SALE—OR TRADE, BRAND NEW 1914 40-h.p. Mitchell automobile; will exchange for lot; set of seat covers; extra tires; will trade for small car or stand first mortgage; or for cash. $1000 down, $50 per month. See F. W. VENABLE or E. H. WALKER, 211 W. Broadway, Glendale. Phone Glendale 482. Home 30084.

AUTO COVERS—

Protect your auto with a Swedish leather paper auto cover, both dust and moisture proof; save its cost in one week in the city and one trip to the beach or country. All sizes from 7-passenger car to Ford; special price $2 to $3.50. PHONE 11500.

FOR SALE—

1913 DETROITER, with self starter, etc. This Detroiter motored has had very light usage, is in perfect condition; looks and runs like new, fully equipped with self starter, shock absorbers, electric lights, etc. Price $700. I do not believe you can equal this value in town. Call up HOME PHONE 21527.

MUST SELL—

BUICK 40 H.P. 5-PASSENGER CAR, LIKE NEW, HAS ELECTRIC LIGHTS AND STARTER, DEMOUNTABLE RIMS, 4 NEW TIRES, EXTRA TIRE, TUBE AND RIM, TOP, GLASS FRONT, KLAXON HORN, ETC., WILL SACRIFICE TO MAKE QUICK SALE. TERMS IF DESIRED. 2235 W. 21ST ST. PHONE WEST 826.

IF YOU WANT A SWELL CLASSY ROADSTER, look at this one over; will sell attractive, long body, 30 H.P. runabout, has been stored and used but two months, having been run 10 months, having been run in 1913, perfect condition. Cost $1400. Must buy quick at $600. See owner Sunday or evenings after 6. 4002 SUNSET BLVD. Phone WILSHIRE 704.

FOR SALE—

BRAND NEW 5-PASSENGER, 6-CYLINDER. Will take half cash, balance good clear real estate for the car, which is thoroughly high-grade and handsome; automobile has cost $2300. Do not offer trash. Address box 254, TIMES BRANCH OFFICE.

FORD AND STUDEBAKER AGENCIES FOR SALE. Garage, repair shop, and machinery, also good sundry stock and trade, repair shop paying all expenses; territory a suburb of Los Angeles; for a good reason for selling, but must sell at once; business now paying 50 per cent. Address P, box 2500, TIMES BRANCH OFFICE.

IF YOU WANT TO BUY OR SELL NEW OR SECOND hand autos you owe it to yourself to call, phone or write for the 1915 pamphlet "Valuable Facts." GUARANTEED AUTO CO.,
J. WARREN SOWMAN,
A1602. 1000 Olive st. Main 8097.

WANTED — CADILLAC OR 1916 PACKARD 2-7, good condition. We use these cars for hire and sell ambulance work and can sell your car for you. Call at our garage and see us. WE WILL AUTO BODY AND MFG. CO., 416-419 E. Ninth.

WE WILL PUT YOUR CAR IN FIRST-CLASS RUNning order and call it at your price; no charge for estimate; we use it for hire. MOTOR BODY AND ELECTRIC CO., 2126 E. Madison Phone.

FOR SALE—OR EXCHANGE—3½-TON TRUCK, brand new, cost $3250, for city or country property. New development in other business prevents use of truck. Will sell at a sacrifice or will trade for money. Address X. box 39, TIMES OFFICE.

FOR SALE—1914 BUICK, 5-PASSENGER, 30 H.P., fine touring car, electric lights, starter, etc., run 2000 miles; only reason for selling is to get a larger car. Will take older car and cash. E. M. M'QUIGG, 615 Union Oil Bldg. 10813; Main 4462.

FOR SALE—GARAGE AND REPAIR SHOP, SHOWing a monthly net profit of from $900 to $1000. Parties owning same have interest elsewhere that demands their attention, which is the reason for selling. Address P. box 2500, TIMES OFFICE.

AUTOMOBILISTS, ATTENTION. DON'T EXPERIment; take your broken parts to the KEYSTONE WELDING AND MFG. CO., 1447-49 E. First st. Home Phone 24894. THE WELD THAT HOLDS. Expert aluminum welding.

MY EXPERIENCE IN REBUILDING OR MAKING new parts for cars at lowest prices, from old model up-to-date; we make a specialty of Ford parts. C. SCHRODER, 1146 E. Los Angeles st.

FOR SALE—CHEAP, ONE CADILLAC BODY, WITH top, broadcast body; an express body for heavy delivery; several entry seats and body; in splendid auto for sale cheap. W. C. SCHRODER, Auto Building, 1146 E. Los Angeles st.

FOR SALE—1913 FORD TOURING CAR, IN SPLENdid condition; fully equipped, including speed covers and master vibrator; looks or call AMERICAN EVER READY WORKS, 412 E. Ninth st. Phones: A4858, Broadway 3787.

WANTED—HEAVY CAR OF 30-H.P. OR OVER TO strip and rebuild in racer type. Chauffeur and helper; must be in good condition and give $500 gold bond drawing 8 per cent. interest or good industrial stock. Phone MAIN 1287.

WE SELL BETTER TIRES FOR LESS MONEY; autos, auto parts, etc. Guaranteed repairing. AUTO WRECKING EXCHANGE, 714 E. 7th and Broadway 7094.

FOR SALE—WAVERLY ELECTRIC COUPE, IN first-class condition. New Batteries, new rubber tires. $600, 925 MARSH-STRONG BLDG.

6-CYLINDER, 7-PASSENGER PEERLESS, FULLY equipped, excellent condition, owner leaving for east next week, must sell. DON LEE, 12th & Union, Pasadena. Phone Pair 6000 R.

FOR SALE — 1911 FOREDOOR 7-PASSENGER Packard 30, in perfect condition; this car is an excellent buy. Address V, box 38, TIMES OFFICE.

FOR SALE — BUICK RACY ROADSTER, REMY magneto, Schebler carburetor, storage battery; electric lighted throughout, speedometer, etc. value $1000. Want lots or trust deeds of equal value. Address 235 SECURITY BLDG. Tel. A1171, Broadway 5410.

WANTED—GOOD AUTO, LATE MODEL, FOR equity in house and lot at Watts. Rented and only two blocks from Main Street car. Price $900. Mortgage $200. See Mr. Bliss.

Exchange Department,
EQUITABLE REALTY CO.,
200 Marsh-Strong Bldg., Ninth st. at Spring & Main.
Phones: 10175; Main 8045.

FOR SALE—A SNAP, 5-PASS., 1913 MODEL, 30 H. P. auto, fully equipped and with many extras; guaranteed perfect condition, $900 cash; less than half original price. This machine has had no abuse, and can be sold after looking. Call 1212 WEST BROADWAY, GLENDALE. Sunset 7412.

FOR SALE—BAKER ELECTRIC ROADSTER, FULLY equipped; new batteries; top windshield, speedometer, etc. Cost new $1950. Worth $1000. Will sell for $600. Apply between 12 and 1 o'clock. CHAS. F. KITTEN, 202 South Spring st. Phone 10649; Main 8415.

1913 COLE SIX, 7-PASSENGER, ELECTRIC LIGHTS and starter; almost brand new. Bargain for quick sale.

W. F. PIFHER & CO.,
Pioneer Motor Car Brokers,
1218-1220 South Main st.
F6388. Main 6531.

GENUINE BARGAIN—
One-of our cash buyers abroad has left his 1914 six-cylinder 60-h.p. Peerless with us to sell. Special Torpedo body, complete equipment, also seat cover, electric lights, horn, and in fact nothing lacking. Car has run 1,500 miles, and is only for sale because of the above cash. Call LoVIN, 424 West 6th st. Telephone Main 2932; F4144.

1913 CUTTING 40 ROADSTER, FULLY EQUIPPED, sold new three months ago $1850. Not a scratch. Best cash offer takes it this week. Act quick.

W. F. PIFHER & CO.,
Pioneer Motor Car Brokers,
1218-1220 South Main st.
F6388. Main 6531.

FOR SALE—

HUDSON COUPE.

Late 1913 slightly used. Equipped with everything making it guaranteed perfect condition. Can't be told from new car. Will take $1300 if sold at once. Shown by appointment.

T. E. MITCHELL, 1701 N. Main st. East 483.

FOR SALE—TWO-CYCLE ELMORE ENGINE, $100; another for $50. Also 40 h.p. Moline engine, $125. A 25 h.p. Moline engine and transmission for $150. 4-cylinder Brush engine, $50. 3½ h.p. marine engine, motorcycle engine, good for cyclecars. Two-cylinder rapid Reo or Tourist engine very cheap, and many others. Automobiles and parts bought, sold and exchanged. Radiators, gears, cylinders, lamps, pedals, tanks, wheels, chains, tanks, others. See us for bargains.

AUTO SUPPLY AND WRECKING PLACE,
1131 South Los Angeles st.

FOR SALE—

MY 1911 POPE-HARTFORD "30."

Have just had it overhauled and painted and if you want a car of this type let me show you my car; no agents need apply, or dealers; no trades; territory a suburb of Los Angeles; for a good reason for selling, but must sell at once; time now paying 50 per cent. Address P, box 2500, TIMES BRANCH OFFICE.

IF YOU WANT TO BUY OR SELL NEW OR SECOND hand autos you owe it to yourself to call, phone or write for the 1915 pamphlet "Valuable Facts." GUARANTEED AUTO CO.,
J. WARREN SOWMAN,
A1602. 1000 Olive st. Main 8097.

WANTED — CADILLAC OR 1916 PACKARD 2-7, good condition. We use these cars for hire and sell ambulance work and can sell your car for you. Call at our garage and see us. WE WILL AUTO BODY AND MFG. CO., 416-419 E. Ninth.

WE WILL PUT YOUR CAR IN FIRST-CLASS RUNning order and call it at your price; no charge for estimate; we use it for hire. MOTOR BODY AND ELECTRIC CO., 2126 E. Madison Phone.

FOR SALE—OR EXCHANGE—3½-TON TRUCK, brand new, cost $3250, for city or country property. New development in other business prevents use of truck. Will sell at a sacrifice or will trade for money. Address X. box 39, TIMES OFFICE.

FOR SALE—1914 BUICK, 5

Classified Liners.

THINGS ON WHEELS— All Sorts.

Automobiles.

FOR SALE—OR EXCHANGE—4-CYLINDER 5-PASSENGER Pierless, with fenders and straight-line body; car is in fine condition; fully equipped, with two windshields, prests tank, large Bushmore headlights, etc.; including a complete set of practically new tires; value $1000. 2213 N. BROADWAY. East 1220.

$125 SPOT CASH BUYS A 5-CYLINDER FORD completely equipped; good as new; just repainted; four lights, windshield, auto tank, tires and detachable tonneau. A genuine bargain. Call and see it. REX AUTO PAINTING CO., 1250 S. Main st., upstairs over Benton Motor Car Works. Phone A1618.

1914 OAKLAND SIX 1913
Duplex starter, electric lights, tonneau; in good tires, good paint and mechanically perfect. We offer this car for a quick sale at a very attractive price.

524 W. PICO.

FOR SALE—CHEAP.

My 1913 Hupmobile "32" touring car; has been driven less than 10,000 miles; fully equipped, including 32x4 tires, etc. Must be sold regardless of price.

See car at 1039 S. BROADWAY.

1913 STEARNS 30-80, 4-PASSENGER, SUITABLE for desert work. Must be sold for cash this week.
W. F. FUHRER & CO.,
Pioneer Motor Car Brokers,
1216-1220 South Main st.
Phone Main 8531.

FOR SALE—1913 STUDEBAKER 25, ALSO TOURist roadster with detachable tonneau, to be sold for storage charges along with the big furniture auction, Monday, May 18, at 10 a. m. sharp.
VAN & STORAGE WAREHOUSE, 16th and Grand avenue.
Broome & Hall, auctioneers.

STUTZ—
If you are looking for a Stutz roadster that looks and runs like new, don't overlook this one; it has less than 6000 miles. Call Sunday or Monday morning. Phone West 4810. 2921 WEST-ERN AVE.

THREE STUTZ.
Large stock of slightly used tires. Ford rims, $2.50; larger sizes up to $8; bodies, parts, auto, etc. We sell the cheapest and guarantee satisfaction.
AUTO WRECKING EXCHANGE,
Broadway Entr. 714 E. Seventh st.

$350—SPECIAL—1913 BUICK 29, LIGHT TOURING, elegant condition.
W. F. FUHRER & CO.,
Pioneer Motor Car Brokers,
1216-1220 South Main st.
Phone Main 8531.

HERE IS YOUR CHANCE TO OBTAIN A SIXteen passenger touring car, chauffeur's seat, fenders, wind-shield, make and especially constructed, in perfect condition, tires in good shape. Don't overlook this. Address O, box 556, TIMES BRANCH OFFICE.

FORD, 1915, IN PERFECT CONDITION; SPEEDometer, Master vibrator, storage battery, electric lights, horn, top and boiler. Bobs for sale. Call Monday, 2728 KENWOOD AVE.

FOR EXCHANGE—20 ACRES OF FINE ALFALFA land; good 4-room and pony house; 1 mile west of Lankershim; will take part in city property from $500 to $1000; no junk. Address Y, box 118, TIMES BRANCH OFFICE

LIVE STOCK FOR SALE—
Horses, Mules, Cows, Etc.

FOR SALE—GOOD FAMILY OUTFIT, 1100 pounds, $100; also 1200-pound mare, $100. 1709 SOUTH MAIN STREET.

FOR SALE—FINE MILCH COW, 5 years old, with calf by her side; gentle for children; $75. 1709 SOUTH MAIN STREET.

FOR SALE—A TEAM OF BLACKSMITH COAL BURNERS, cheap. Inquire 1039 EAST SIXTH STREET.

FOR SALE—PAIR MULES, weight 2200 pounds, broke to work anywhere; $250. 1709 SOUTH MAIN STREET.

FOR SALE—TEAM OF GOOD WORK MULES, weight 2200 pounds; $225. 1709 SOUTH MAIN STREET.

FOR SALE—PAIR OF MULES, 5 and 6 years old, weight 2200 pounds; broke to work anywhere; $250

See our windows today

331-335 So. Bdwy.

Jacoby Bros.' 39th Anniversary

See our other windows today

331-335 So. Bdwy.



Our entire suit stock put into 5 lots and sharply reduced for clearance



—Word has come from our garment chief who is now in New York—to close out our entire stock of suits to make room for the hundreds of new suits which he will start Los Angeles-ward in a short time.

—And so every suit is to go!

—There are to be no half way measures—prices have been so sharply reduced that every one of 639 suits should find a new home before the end of this coming week!

—The entire stock has been divided into five lots and priced as follows:

Lot No. 1	Lot No. 2	Lot No. 3	Lot No. 4	Lot No. 5
$10.00	$15.00	$19.50	$25.00	$29.50

—Some are reduced a quarter—some a third—many are now half price and less!

—See the windows today. The sale starts at 9 o'clock Monday! 3d floor.



Women's wash dresses at $5.75

—Dresses of printed and striped crepes—linens—ratines and of sheer dainty fabrics with a wealth of exquisite laces—way underworth at $5.75.

Silk and wool coats at $14.95

—Silk moire, taffeta, gaberdine, pebble cheviot, sponge, granite weave and black and white checked coats in knee or ¾ length—greatly underpriced.

Classified Liners.

MUSICAL INSTRUCTION—

PIANO INSTRUCTION BY EXPERIENCED TEACHER; highest references; Leschetizky principles; systematic course; private; advanced pupils preferred; beginners or advanced pupils; $2 to $5 month; studio Hollywood. Phone: 12239. Bdwy. 7257. 925 S. HOPE ST.

MRS. J. M. JONES, HARP SOLOIST OF THE Royal Academy of Music, London. Pupils received for harp; engagements accepted. Harps for rent. Residence 1972 ESTRELLA. Phone 24558. West 4380.

VOCAL LESSONS BY TEACHER OF EUROPEAN training; beautiful tone production, rapid progress; rates reasonable. 925 S. HOPE ST. A2229; Bdwy. 7257.

CELLO LESSONS BY PROFESSIONAL ORCHESTRA and solo 'cellist; strictly high class; results guaranteed; students; rates reasonable. Exhibit: WAY 7257, HOME 12229.

MME. ANNA A. WESENDORF, TEACHER OF PIANO, a graduate of A. K. Virgil's normal school of music; all grades. Studio, 1060 W. WASHINGTON. West 6068.

VOCAL LESSONS BY AL INSTRUCTOR WILL BE given in exchange for services of good accompanist and eight rooms; 2 days per week. Address P., box 61, TIMES BRANCH OFFICE.

VERDI ITALIAN MUSICAL CONSERVATORY, 2720 W. Pico. Signor Porcasi, director. Voice, piano, string, wind instruments taught. Diplomas awarded. Terms reasonable. Trial free.

BEATRICE SONNTAG, SINGING TEACHER; VOICE tried free of charge. Splendid method. Phone 52108; BROADWAY 6701.

PIANO, PRINCIPLES OF SIGHT READING, TIME, expression positively taught in a few months' lessons. Phone 52044. 1307 W. FIRST ST.

W. F. CHAMBERS TEACHES VIOLIN, GUITAR, banjo, mandolin and ukulele. 431 BLANCHARD BLDG. Phone 10062.

COMPETENT PIANO TEACHER GUARANTEES pupils to play in 6 months, $3 per month; instructions 6 books free. 19477.

BEATRICE SONTAG, SINGING TEACHER; VOICE tried free of charge. Splendid method. Phone 52108; Broadway 6701.

SEWING MACHINES—
Old and New.

200 SEWING MACHINES OF THE VERY LATEST makes are being closed out at the B. Platt Co.'s store, 312 W. Seventh st., in order to make room for 6 carload of new sewing Machines.

Some 2-new Domestic, $45 value, only $17.95
1 Standard, only 25.70
Singer Rotary 28.50
White Rotary, a big bargain 22.00
Standard Rotary, all 24.00
New Home Rotary 29.00
White for 17.00
Ever 12.00
Drop-head Singer for 12.00
Drop-head Singer 6.00
Drop-head White 8.00

Many other drop-head machines from $6 up.

Machines for sale, including Singer, Wheeler & Wilson, New Home, Domestic, etc., $3 and up.

We rent machines on easy terms.

We rent round-drawer sewing machines.

B. PLATT CO., 312 W. Seventh st., Between Broadway and Hill.

OUR MOTTO: TELL THE TRUTH. YES, WE RENT all makes of sewing machines at $1.50 per month, delivered, including the White, Singer, Wheeler & Wilson, New Home, Standard and others, but we prefer to rent a new up-to-date drop-head New Home, absolutely the most modern and up-to-date sewing machines now on the market. We have them in the shuttle style, the latest of the high arm, 1915 model this week. Try one and see if we tell the truth. We are the only ones in the city who rent new machines at $1.50 per month.

NEW METHOD SEWING MACHINE CO.,
The Big Store,
Main 1718. Ninth and Grand. A1415.

WE FIND IT PAIS TO ADVERTISE THE TRUTH. This coming week we will have on sale something like fifty second-hand sewing machines, White, Singer, New Home, Standard, Wheeler & Wilson and many other makes, prices and terms to suit most any one. Every machine guaranteed.

NEW METHOD SEWING MACHINE CO.,
The Big Store,
Main 1718. Ninth and Grand. A1415.

LOOK, WE HAVE 15 SLIGHTLY-USED DROP-head machines we are going to sell this week at prices much lower than usually asked for goods of this kind. All makes and every one guaranteed. If you want a bargain see them. GENERAL AGENCY, 317 W. HOME SEWING MACHINE, 318 W. Third st. F2261, Main 8090.

STANDARD AND DOMESTIC OFFICE, NEW STANDARD or DOMESTIC machines for $25. other new machines at low as $21.50. Terms to suit. New machines RENTED, $1.00 month. Second-hand machines from as low as $5. All makes repaired. L. A. SEWING MACHINE CO., 249 So. Broadway. F2258 Main 4766.

FOR SALE—A GOOD NEW HOME SEWING MACHINE, with all attachments. Price $5.00. Phone Miss E. M. GUTHRIE, Home 52809.

SEWING MACHINES—
Old and New.

WITH EVERY CONCEIVABLE MAKE OF SEWING machine to select from, and two large stores at 318 W. 9th st., between Hill and Broadway, and 714 S. Broadway, just full of them, at prices less than cost to make them. You know we are closing out our stock at 714 S. Broadway and you can just about make your own prices. The demand will naturally be great. You might do well to make sure of one of them at once. They surely are the greatest bargains imaginable. 200 of them. Better than anything you've ever seen. They will be on sale 6 days, commencing Monday next. Study the following prices. ALL BARGAINS:

Dropheads Minnesota for $10. Only two.
Dropheads Majestic for $8. Only one.
Dropheads 66 Singers, $20 and $25. Have several.
Dropheads Standard, $18. Only one.
Slightly worn, black walnut cabinet, only $15.
D. H. New Home, only $12, good as new.
D. H. Singers, round and long shuttles, $11 and $12.

Fine D. H. Eldridge B for $12.
D. H. Wheeler & Wilson, only $15. Snap.
D. H. Free, just like new, only $16. Great bargain.
D. H. White, only $9. You know the White.

THE ABOVE ARE AT OUR NEW STORE, 318 W. 9th st.

Upholstery are at our old store, 714 S. Bdwy.
Fine D. H., birch, Davis, only $12. Very fine.
D. H. Wheeler & Wilson, only $12. Snap.
D. H. Singers, $10 and $12. Real bargains.
D. H. White rotary, $18, $20 and $25. Fine.
Dozens of dropheads machines, all makes, $8 to $10.
D. H. Angelus, only $13, worth double.

All makes of box tops, $2 to $5. Some very fine. We rent all makes and the very best. Why not get the best? Repair or rebuild any machine very reasonable. We could ship to 1 out-of-town customers. Just try us on a mail order. We are reliable. Ask your bank. WHITE SEWING MACHINE AGENCY, 714 S. Broadway, and 318 W. 9th st., between Hill and Broadway.

FOR SALE—$5, UP, 100 SEWING MACHINES. Singers, Whites, Standards, etc. Biggest bargains ever offered in Los Angeles. Renting, repairing. SINGER, 728 Hill. 64052. Broadway 6134.

BARGAIN, SINGER SEWING MACHINE, DROP head, complete; birdseye maple; almost new. Vermont 672. 1127 WEST 48TH ST.

TYPEWRITERS—
Of Various Makes.

TYPEWRITER BARGAINS—
Every machine reduced in price for this month. Our stock is complete and we offer the highest grade typewriters at prices lower than ever attempted. Each machine guaranteed for one year.
TYPEWRITERS RENTED,
First Month Five Dollars.
Before buying look over our real bargains.
Main 8274. 804 South Broadway. F6268.
UNION TYPEWRITER CO.,
Selling Agents Corona Standard Folding Typewriter.

TYPEWRITERS 5 MONTHS FOR $5—
These machines are in first-class condition and we keep them so while on rent. Initial rental applies on any of our THOROUGHLY RESULT TYPEWRITERS. Every machine sold is protected by our GUARANTEE FOR ONE YEAR.
TYPEWRITER SUPPLIES OF ALL KINDS.
AMERICAN TYPEWRITER AGENCY,
A5483. 348 S. Spring st.

RENT A TYPEWRITER FROM THE MANUFACturers, $5 for three months; Remington No. 6 or No. 7; Smith Premier, No. 3 or No. 4; visible Remington, Monarch, Smith Premier, $7 per month. Rebuilt machines sold on easy payments.
REMINGTON TYPEWRITER CO.,
637 S. Olive st.

FOR EXCHANGE—LATEST MODEL 66 SINGER sewing machine for a good standard make typewriter; Underwood or Remington preferred. Address X, box 170, TIMES OFFICE.

FOR SALE—ONE SMITH PREMIER TYPEWRITER No. 9 with 18-inch carriage. In good condition. Cheap. See LYLE, Times Office, First and Broadway.

FOR SALE—NO. 3 UNDERWOOD BILLING MAchine, No. 5 correspondence machine, latest model, good condition. 1 American multigraph, good buy, 69251, MAIN 4091.

FOR SALE—LATEST MODEL REMINGTON TYPEwriter, cost $105, used 30 days, price $65. Address 2116 S. VERMONT. Phone West 43.

FOR SALE—REMINGTON TYPEWRITER NO. 10, IN good condition, $40. 2529 ROGERS AVE., Boyle Heights.

FOR SALE—NO. 5 UNDERWOOD, FINE CONDItion, $35; worth $60. Address Z, box 63, TIMES OFFICE.

REMINGTON TYPEWRITER, CHEAP, OR FOR what? Call from 8 to 10 a.m. Monday or Tuesday. 1115½ CENTRAL AVE., room 3.

NEW UNDERWOOD NO. 5, COST $100 TWO WEEKS ago. Only $50 cash, quick sale. 326 W. 49TH PLACE.

FOR SALE—REMINGTON TYPEWRITER, ONLY $15; Make offer. 804 TRUST BLDG., Sixth and Spring.

TYPEWRITERS—

TYPEWRITERS RENTED—
4 MONTHS FOR $5 AND UP.

Initial rental applies if you purchase. FACTORY REBUILT TYPEWRITERS are the "nearest to new" machines on the market. Examine them yourself and be convinced. "Better typewriters at better prices."

No. 4	Underwood, visible, only	$40.00
No. 2	L. C. Smith, visible	32.50
No. 3	Royal, visible	50.00
No. 2	Monarch, visible, only	35.00
No. 2	Oliver, visible, snap	30.00
No. 5	Underwood, visible	50.00

Every machine is guaranteed for one year, the same as new ones. Send for our latest price list and illustrated catalogue.

AMERICAN WRITING MACHINE CO.,
716 S. SPRING ST. 707 S. HILL ST.
A5913—Phones—Main 3059.

$10.00.	$15.00.	$20.00.	$25.00. $30.00.

CUT RATES ON ALL STANDARD MAKES.
Rentals 5 months, $5.
Visibles $2.50 per month.
No. 6 Remingtons, $15; No. 3 Oliverș, $17.50; No. 5 Oliverș, $25; Fox Visible, $22.50; Underwoods $25 to $50; L. C. Smiths, $30 to $50; No. 10 Remingtons, $40; good machines from $10 up. Typewriter supplies. General repairing. Mail orders promptly attended.
TYPEWRITER SERVICE COMPANY.
THE STORE THAT SAVES YOU MONEY.
A2261. 135 S. Broadway. Bdwy. 3810.

CALL AT 327 W. SECOND ST. AND TAKE YOUR choice of A No. 1 Royal typewriter at $36; $5 down and $3 per month; no interest.

HENRY VISIBLE OLIVER, 5 MONTHS, $4. F8334. Main 9087. OLIVER TYPEWRITER CO.

TOO LATE TO CLASSIFY—

FOR EXCHANGE—20-ACRE RANCH; 14 ACRES IN 5-year-old walnuts, balance in apricots, peaches, oranges; price $40,000; mortgage $20,000; want clear house for equity. 816 TRUST AND SAVINGS BLDG. Main 1472. F6452.

FOR EXCHANGE—5-ROOM COTTAGE, CLOSE IN, for bungalow, or vacant lot in W. Washington st. district. PHONE 23497.

FOR SALE—STAMPS AND OLD COINS, WHALEN'S CURIO STORE, 161 N. Spring st.

FOR SALE—LOT $250 AND UP; HOUSES, $500 up; now for a bargain while money is scarce. LOMARNY, 4021 Sunset blvd. Phone Wilshire 4520.

FINE LITTLE LUNCH COUNTER, PART CASH, balance terms; big bargain. Cause selling, overwork. 205½ E. SECOND ST.

FOR SALE—MAHOGANY OR BIRDSEYE MAPLE bedroom suite, stand, table, rug etc. 1120 W. 43RD PLACE.

FOR SALE—BY OWNER, SACRIFICE, MODERN 5-room story and half, $2900. 3220 NORTH GRIFFIN. East 1940.

FOR SALE—UP-TO-DATE WET WASH LAUNdry, centrally located, at a sacrifice. Equipment strictly modern. Doing about $150 weekly. No reasonable offer refused. Address Y, box 93, TIMES OFFICE.

FOR SALE—SODA FOUNTAIN, COMPLETE, IN good condition, at half original price. One Crescent No. 82 ice breaker in good condition. One 30-H.P. Stanley steamer boiler and burner, in good condition. One 500-gallon redwood tank. These articles are at a bargain. A. L. RICKMAN, 1614 E. 9th st. Main 1794.

FOR EXCHANGE—MY A. B. CHASE BABY GRAND piano for first payment on house, in good location. PHONE 72135.

WANTED—A SMALL, PAYING BUSINESS THAT will bear strict investigation. Can put in some cash and balance as the business makes it. Full particulars and price or no attention. Principals only. Address HENRY, at Hotel Busch.

RECONSTRUCTED STANDARD TYPEWRITERS, $15. Lowest rental rates. TYPEWRITER SERVICE CO., 138 S. Broadway. A2591. Broadway 3810.

FOR SALE—UP-TO-DATE PAYING OLD ESTABlished hair dressing parlors, in good outside town. Terms on part. Fine opportunity for party who can devote time to business. Address P, box 397, TIMES BRANCH OFFICE.

SHORTHAND, COMPETENT PRIVATE TEACHER wishes pupils. Summer rates. M188 E. KENT, 907 Winfield st., near Georgia.

CLEANING AND PRESSING BUSINESS, ALSO LAUNdry agency, living-room in rear, $150 if taken at once. Reasons for selling, leaving city. Doing good business. 955 S. HILL. F2422.

TO LET—WANTED TO LEASE IN HOLLYWOOD, new modern 6-room bungalow, 52 rooms, finished in 2 woods. Rent very reasonable, modern and up-to-date. Phone FRANK MELINE, 579216.

FOR SALE—NEW MODERN 5-ROOM BUNGALOW, lot 60x190, east front; lawn and fruit trees. Street just paved and sewer in and connected with house; cement walks. Will make bargain price on place; cash or terms. Telephone HOLLYWOOD 926. 1853 Garfield Place, Hollywood.

FOR SALE—LUNCH COUNTER, 7 STOOLS, MONEY maker, bargain. Owner, 2019 HUNTER ST.

FOR EXCHANGE—100 ACRES CLEAR NEAR TRENton, Neb., for what have you? Owners only. Phone BROADWAY 4512.

TOO LATE TO CLASSIFY—

[The hour for closing many of the columns in The Times "Liner" section Saturday night is 6 o'clock. Subsequent to this hour, developments often occur in commercial and domestic affairs which make it necessary to seek quick and effective publicity. Therefore, this "Too Late to Classify" column often offers greater bargains and more money-making opportunities than any other section of The Times.]

ARE YOU GOING TO BUILD—
My specialty is building apartments and flats. I can build you a double four-room flat, complete with the latest built-in effects, including cabinet kitchen, disappearing bed, buffet, tasty electric fixtures, water heater, white enamel kitchen and bedroom, and cement sidewalks, etc., for $1400 and up. Two-story, three-room, four-flat four-room, four-flat frame building from $3300 and up. Two-story, four-room, four-flat frame building, from $3500 and up. If you have a clear lot I can negotiate a loan. I charge nothing for the plans and specifications. If you desire another contractor to erect the building I will sell my plans and specifications (four sets of each,) for $10 and up. I guarantee all my plans and specifications to pass all the building requirements. Call in and see me any time, any information you may want about building. I will cheerfully give you, free of charge. JAMES S. BOHANAN, Designer and Builder, 610 Delta Bldg., 628 S. Spring st. Phones: Broadway 1782; Home F2100.

FOR SALE—
Lot, building, and stock of clean, well assorted furniture in a prosperous gusher territory oil field town. Value $5000. Would consider good country acreage at cash valuations; or to mortgages. Address X, box 167, TIMES OFFICE.

A.A.A.—AM READY TO PURCHASE FOR CASH complete machine shop equipment. Want machines only, no good will or location. If you want quick action and cash address STEPHEN, Room 912 Title Guarantee Bldg., or phone F3388.

FOR SALE—BIGGEST BARGAIN IN WESTLAKE district, close in, high land, sightly located. Lot 50x144, paying $20 per month income. This is a money-maker. Owner needs cash. Must be sold immediately. Price $3300; $2100 cash, terms or balance.
HAY & HARDWICK,
Main 3020. 815 Trust & Savings Bldg.

FOR SALE—4 LARGE ROOM BUNGALOW AND bath, rear of lot 50x135, located at 732 N. Van Ness ave., 300 ft. of Melrose, house just finished, lathed and plastered and painted; 3 blocks from 2 yellow and 4 blocks from red car line; price to be taken before June 1, $1600; about $1000 cash, balance at $12.50 per month. Owner on premises or call WILSHIRE 4047.

FOR EXCHANGE—5-ROOM COTTAGE, CLOSE IN, for bungalow or vacant lot, in W. Washington st. district. PHONE 23497.

FOR EXCHANGE—SAN ANTONIO, TEX., PROPerty or Newport Beach business lot and cash for Los Angeles lots or improved place. WEST 6405.

FOR SALE—FURNITURE 5 ROOMS, RENT $25; must; no dealers. 128 W. PICO ST.

FOR SALE—3 UNCLAIMED TAILOR-MADE SUITS, original price $30 and $35; sizes 36, 38 and 40; price $11 each. Alteration free. 324 EXCHANGE BLDG.

FOR SALE — A FEW UNCLAIMED ODD COATS, pants and vests, tailor-made coats, $5 each; pants, $1.50; vests, $1; alterations free. 324 EXCHANGE BLDG.

CANTILLON RETIRES.

General Manager of the Chicago and Northwestern Quits After a Service of Forty Years.

[BY A. P. NIGHT WIRE.]

CHICAGO, May 16.—W. L. Cantillon, general manager of the Chicago and Northwestern Railway lines east of the Missouri River, retired today. He had been in the service for forty years and had asked to be retired because of ill health.

S. G. Strickland, who has been assistant general manager, will become general manager, effective May 18. W. J. Towne, general superintendent in Iowa, Illinois, Wisconsin and Michigan, will succeed Mr. Strickland, and G. B. Vilas, who has been assistant to Mr. Towne, will become general superintendent in the four States.

SHRINERS' GIFT TO WILSON.

[BY A. P. NIGHT WIRE.]

WASHINGTON, May 16.—President Wilson today was presented with a Canadian flag and a fez by a party of Mystic Shriners from Al Azhar Temple, Alberta, Canada, who paid their respects.

Arizona.

MORMONS HOLD PRISON SERVICE.

Inmates at Florence Hear Choir of Fifty-four.

Former Mesa Man Escapes from Mexican Bandits.

Phoenix Ships Butter Daily to Los Angeles.

[SPECIAL CORRESPONDENCE.]

PHOENIX, May 11.—Sunday at the State prison at Florence was held a most unique religious service. It was conducted by President James W. Lesueur of the Mormon church at Mesa. With him were 125 members of his congregation, including a choir of fifty-four. On the platform were President Lesueur, Gov. Hunt and Land Commissioner W. A. Moody. The principal address was by Prof. O. A. Greer of Mesa. The music was led by T. V. Lee. Interested auditors were 450 prisoners, only two of them women. The visitors were guests of the Governor at luncheon in the main dining-room of the institution, where they were served by convicts with an excellent meal. In the afternoon, following inspection of the prison, the visitors were treated to an excellent concert by the prison orchestra.

MORMON'S NARROW ESCAPE.

A. T. Spilsbury, a Mormon who left Mesa in 1890 and who, securing a high degree of prosperity in Mexico, became a citizen of that country, has returned to Mesa from his adopted home in the State of Chihuahua. He was taken prisoner by bandits several weeks ago and held for ransom. Twice he was stood up and threatened with summary execution, his captors hoping thus to extract money from him. He finally escaped and lost no time in departing for El Paso.

THREE-CENT FARES.

The hearing of the Arizona Corporation Commission on the 3-cent fare proposed has been delayed until June 1, the commission's clerks being unable to classify a vast amount of evidence submitted by the time of the hearing date first announced.

TRAIN BULLETINS.

At all Arizona railroad stations having agents, information is now being bulletined concerning the hour of arrival of passenger trains. This action is in pursuance to an act of the last Legislature, which also provides that drinking water shall be available for the use of prospective passengers and that the stations shall be kept clean, comfortable and properly heated.

BUTTER TO LOS ANGELES.

The wet winter in California has served to materially abridge the hay market of the Salt River Valley. New markets have been found to the eastward, however, and shipments are now being made of more than thirty carloads a day of alfalfa hay to Texas points. Large quantities of butter are being shipped from Phoenix to Los Angeles, and for this and other valley produce a daily refrigerator car is now being run between the two cities.

"DRYS" AT WORK.

The Prohibition party has started work particularly in the mining camps. Its campaign has been begun at Winkelman, which probably has more saloons than any other place of equal size in the Southwest. It is believed that the mining companies will support the prohibition movement, as the Employers' Liability Act fails to protect the mine operators in cases of injured workmen who possibly had too freely spent the proceeds of pay day around saloons. The Prohibitionists state their fullest confidence that they will succeed in carrying Cochise county, including Bisbee and Douglas.

HALL MADE SHERIFF.

Deputy Sheriff Henry Hall of Ray has been appointed Sheriff of Pinal county, to succeed the late James E. McGee. There had been a deadlock for the office, each of the three Supervisors having a different candidate. The trouble finally was settled by having a disinterested person draw one of the three names from a hat.

SPANISH WAR VETERANS.

A camp of the United Spanish War Veterans, the only one in Arizona, has been established in Phoenix, with F. C. Struckmeyer as commander and M. A. Frazier as adjutant.

SUES FOR DIVORCE.

Anna M. Bloom has sued for divorce in the Phoenix courts from Charles C. Bloom, the complaint alleging that Bloom brought an affinity to the home of the couple in San Diego and told the wife she was at liberty to leave if she disapproved of the arrangement.

Inexhaustible Rome.

[New York Herald:] Skeffington S. Norton of a large shipping firm said at a dinner at Pelham Manor, apropos of a recent visit to Rome:

"Rome is wonderful. Rome is inexhaustible. There is a story that describes Rome well.

"The pope was giving audience. He said to a lady in black:

"'How long have you been in Rome?'

"'Three weeks,' the lady answered.

"'Ah,' said the pope, 'then you have seen Rome.'

"And he turned to an American merchant and asked:

"'And you, sir, how long have you been in Rome?'

"'Three months,' the American replied.

"'You, then have begun to see Rome,' said the pope. And he next accosted an elegant woman with gray hair.

"'How long, madam,' he asked, 'have you been here?'

"'Three years,' the woman answered.

"The pope smiled faintly.

"'You,' he said,' have not yet begun to see Rome.'"

The Realty Market

SURVEY OF THE BROAD FIELD

XXXIIIRD YEAR.

FACT AND COMMENT.

Is Los Angeles at last to have a real boulevard? To judge by the editor and the evident earnestness of the property owners who are working together on the plan for the widening and beautification of West Adams street from Grand avenue on the west to Hoover street on the west, such would appear to be the case. Los Angeles, a city that talks much and does little with respect to city beautifying, is apparently in a fair way to getting a real start toward the realization of its cherished ambition to be a "city beautiful." Lest anyone get a wrong impression, however, the Fact and Comment man is bound by the rules of honesty to admit that it isn't Los Angeles as a municipality that is starting the ball a-rolling. About all the real beautification that is ever done here is done by private individuals, acting solely as individuals, and the West Adams street movement marks no exception to the rule.

Let us hope that for once a great public improvement (for that is what the West Adams boulevarding plan will be, regardless of the fact that it is being engineered and paid for by individuals) will be allowed to progress without obstruction from the professional kickers who are such a detriment to the best interests and the reputation of this city! Past experience, however, would engender the fear that even under the circumstances some trouble might be experienced.

John Smith or Bill Jones, ten blocks from the proposed boulevard and not even invited to participate in the expense, will likely enough find some excuse for protesting. "Engineers" of the type who have maligned the architect, the tunnel enterprises and other vitally-needed public projects, no doubt will be prevailed upon to furnish the necessary "statistics" to some who, on behalf of the "long-suffering taxpayers" of Eagle Rock, Garvanza Heights and Hollywood, the property owners of West Adams should be restrained from paying out their own money for their own boulevard. There'll be a kick of some kind—the Councilmen may rest assured of that. But for once, if only once, the city fathers, wearied almost to extinction as they must be by protests against everything that ever comes up, will have the satisfaction of telling the professional kickers to get out.

—

Good Beginning.

This privately engineered West Adams boulevard will, it is to be hoped, wake the city from its indifference to civic and esthetic considerations. The West Adams people plan to make their street a splendid boulevard in every sense of the word, a broad, tree-lined city avenue that will be one of the attractions of Los Angeles and which will give Los Angeles one pretention to having a really magnificent residence street; for the city executive booster will be forced to admit that although this city has palatial homes in great numbers and blocks of tastefully-planned residences and houses, there is hardly such a thing here as a continuous boulevard set out along modern and attractive lines. The visitor to Los Angeles finds specimens of such streets, fragments, so to speak, here and there, but these almost without exception disappointingly in jogs that narrow down and resolve themselves into vistas of billboards and unkempt vacant lots. Wilshire boulevard is, it is true, and possesses even greater possibilities than West Adams street, but even Wilshire has yet to be fully developed.

The new and greater West Adams street will be a true boulevard in fact. It will have parkings and plantations, the center of the roadway, ornamental electroliers are to be placed at suitable intervals in this parkway instead of along the sides

(Continued on Eighteenth Page.)

ELEGANT NEW HOLLYWOOD APT.

FOR



This handsome Apartment-House has completed and never has been occupied stands on a corner on beautiful Boulevard, in a highly desirable neighborhood is passed by car line; fare 5 cents. Contains 58 commodious rooms, arranged in 2 and 3-room suites. Each suite has bath. Equipment throughout is first-class strictly modern.

ROBERT

REAL ESTATE

Main 5045 200 M

MAY 17, 1914.—[PART V.

See our other ads. today

331-335 So. Bdwy.



5 lots

rance

FACT AND COMMENT.

Los Angeles at last to have a real boulevard? To judge by the enthusiasm and the evident earnestness of property owners who are working on the plan for the widening and beautification of West Adams street from Grand avenue on to Hoover street on the west, it would appear to be the case. Los Angeles, a city that talks a good deal but little with respect to boulevarding, is apparently in a way to getting a real start toward realization of its cherished ambition to be a "city beautiful." Lest we get a wrong impression, however, the Fact and Comment man is willing to the rules of honesty to admit that it isn't Los Angeles as a community that is starting the ball rolling. About all the real beautifying that is ever done here is done by certain individuals, acting as individuals, and the West Adams street movement marks no great departure in the rule.

We are glad to hear that for once a great public improvement (for that is what the West Adams boulevarding plan is) is regardless of the fact that it is being organized and paid for by those who will be allowed to profit by its construction from the personal kickers who are such a menace to the best interests and reputation of this city! Past experience, however, would engender the fear that even under the circumstances trouble might be expected.

Take the case of Bill Jones, ten blocks from the proposed boulevard and not likely to participate in the expenditure nearly enough find some excuse for protesting. "Engineers" are the men who have maligned the plan, the tunnel enterprises and the much-needed public projects, and failure to prevailed upon to furnish any necessary "statistics" to aid in behalf of the "long-suffering property owners" of Eagle Rock, Highland and Hollywood, the "property owners" of West Adams street are reminded from paying out one penny for their own boulevard. There'll be a kick of some kind or other, but for once, if only as a matter of civic duty, our city fathers, wearied almost to death as they must be by protests against everything that ever comes up, will have the satisfaction of knowing that the professional kickers to the contrary notwithstanding, a practically engineered West Adams boulevard will, it is to be hoped, win the city from its indifferent, if not hostile, considerations.

When the West Adams people plan to have their street a splendid boulevard they mean it in the word, a broad, beautiful avenue that will be the equal in attractiveness of Los Angeles' finest residence street; for the property boulevard will be forced to admit that although this city has been in great numbers and well-planned medians, there is hardly such a thing as a continuous boulevard with long, modern and attractive approach to Los Angeles from any of such streets. Fragments of such streets, to be sure, here and there, but almost without exception immediately in jogs that narrow, themselves dissipate and unbeseem the name. Wilshire boulevard is fine, as it is true, and possesses many possibilities than West Adams, but even Wilshire has to fall far short of the broad and greater West Adams will be a true boulevard in the sense of long sackings and plantings in the center of the roadway. Several electrolets are to be placed at intervals in this [illegible] along the sides

(Continued on Eighteenth Page.)

BLOW TO CIVIL SERVICE.

Wilson Exempts from Competitive Examination Six Inspectors in Indian Bureau.

[BY A. P. NIGHT WIRE.]

WASHINGTON, May 16.—President Wilson has excepted from competitive examination six inspectors who are to act as the immediate confidential representatives of the Commissioner of Indian Affairs. They must, however, possess such qualifications for their work as the Civil Service Commission, which specializes this exception, may prescribe in consultation with the Commissioner of Indian Affairs.

The President says this order is issued because of the great responsibility imposed upon the commissioner in the administration of affairs of 300,000 Indians with property valued at nearly a billion dollars, and having 6000 employees and pupils. The administration purposes and purposes valued at nearly thirty million dollars.

"These vast human and property interests of a dependent people," the President says, "are committed to the care and oversight of the Secretary of the Interior under the immediate direction of the Commissioner of Indian Affairs, who needs a corps of inspectors immediately responsible to him in the discovery of fraud and malfeasance."

DESECRATE TOLSTOI'S GRAVE.

The Black Hand Believed to Be Taking a Revenge on the Enemy of Their Organization.

[Pittsburgh Gazette Times.]

A violent anti-Russian agitation is broken out over the desecrations which are being practiced at the grave of Tolstoi. Unspeakable atrocities are constantly committed, and although an extra guard has been set, no clue has been found yet.

Even if the culprits are discovered, it is doubtful if a charge could be sustained against them, as it has been the Russian custom for centuries to practice insults over the graves of all who die outside the Greek church, and, indeed, it is considered commendable.

Unquestionably the present outrages are the work of the "Black Hand," which considered Tolstoi the arch-enemy of their faith and organization.

Peasants in the neighborhood of Tolstoi's home are highly incensed over the desecrations and have sent deputations and visited the grave. The authorities, but although the guard has been changed several times the desecrations still are undiscovered.

The occasion is being taken by the revolutionists outside of Russia to show their fusillade for Tolstoi is considered the best asset of the progressive party in Russia.

Madame Tolstoi is heartbroken over the desecrations. She is making every effort to discover the systematic profanation.

Russian reformers are also making an appeal to the civilized world, whose opinion led to Tolstoi's banishment, and asking that they protect his grave, which has come to be the shrine of his admirers.

Shaping.

FOR SEVENTH STREET SITE.

Modern Block Projected for Corner at Grand.

Building to Be Opposite New Robinson Store.

Architects Now Working on Preliminary Plans.

Following closely upon the completion of arrangements for the removal of the J. W. Robinson Company from its present Broadway location to a magnificent new department store building to be erected at the southwest corner of Seventh street and Grand avenue, comes the announcement that a second modern improvement is being projected for the northwest corner of the same two thoroughfares.

Shirley C. Ward, prime mover in the successful negotiations involved in the contemplated move of the big Broadway concern, is also the promoter in chief of the newest West Seventh-street building enterprise. The site of the proposed structure, fronting 100 feet on Seventh by 104 feet on Grand, was recently purchased by Ward and certain associates from Byron Erkenbrecher for a given consideration of approximately $500,000, and it is understood that about $350,000 will be expended on the new building. A number of one-story brick buildings of only nominal value now occupy the ground.

Plans for the projected improvement are being prepared by John C. Austin and W. C. Pennell, associated architects, and these call for a building six stories in height to cover the entire ground area of the property. The structure will have a steel frame and will be faced with terra cotta tile in polychrome effect. The top floor will be set off with ornamental balconies. The equipment will include three passenger elevators and a freight elevator.

The building will embody a construction feature new to Los Angeles in that the first story columns will be recessed to a depth of several feet on both street fronts, the upper walls being carried on cantilever supports. The arrangement will permit an unobstructed show-window space.

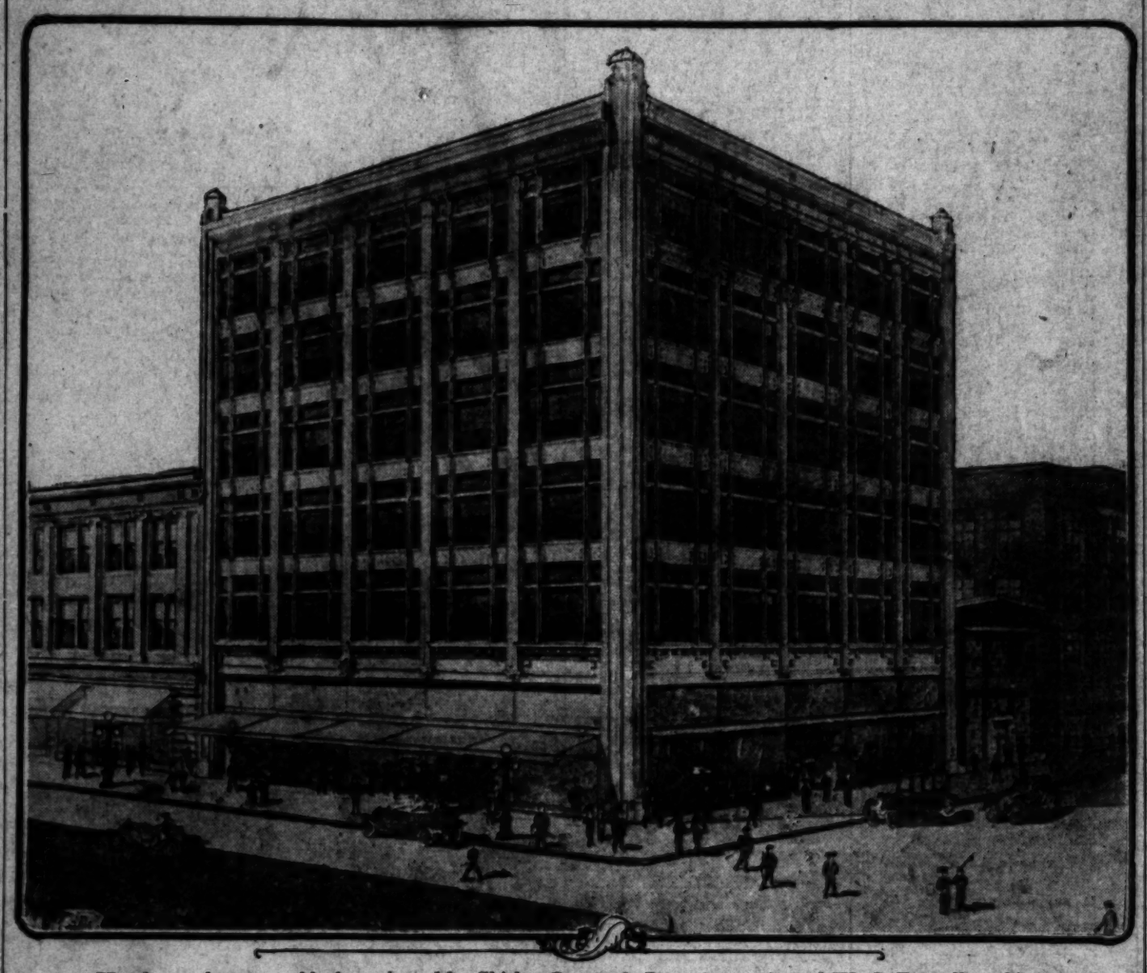
Ward stated yesterday that negotiations for a tenant had progressed to a point where a definite public announcement might be expected within a few days. One concern, it is reported on good authority from another source, will probably occupy the entire structure.

Ward and others hold a long-term lease on the northeast corner of Seventh and Grand and here also, it is stated, will rise a modern building, not less than eight stories in height, as soon as the present short-time leases expire. This site immediately adjoins on the west the thirteen-story Bronson block, a structure erected by the Standard Fireproof Building Company, a corporation of which Ward is the head, and which was the first of the metropolitan improvements of the new and greater West Seventh-street. This building, like the Knickerbocker block near it on the west side of Olive, just north of Seventh, another Ward project, was planned by the architects who are now engaged in designing the projected new building at Seventh and Grand.

The recently completed Brockman building at the southeast corner of Seventh and Grand will, with the new Robinson store, the projected building at the northwest corner of Seventh and Grand and the future improvement at the northeast corner, make the intersection of these two important thoroughfares one of the most imposing from an architectural point of view in the city. Other projects in the same vicinity are now reported to be shaping.

The Whiting-Mead Company is now engaged in wrecking the old one-story brick postoffice building and when the last of the debris has been removed, excavations will be begun for the foundations of the new J. W. Robinson Company building. William Richards, of the firm of Frederick Noonan and William Richards, architects of the big department store, has gone East with a representative of the Robinson interests to make a study of the great stores of the Atlantic seaboard, with the view to incorporating the latest ideas of construction and appointment into the new Seventh-street structure.

Improvement for Northwest Corner of Seventh and Grand.



Handsome downtown block projected by Shirley C. Ward, John C. Austin and W. C. Pennell, architects.

TRADE FOR RANCH.

Owners of Los Angeles Apartment-House Exchange Property for Acreage Holding in Perris Valley.

The exchange of the Lola apartments at the corner of San Marino and Arapahoe streets for a ranch in the Perris Valley is reported by V. J. Dawson and H. L. Edwards of this city, who acted as agents for Dorsey & Wright, owners of the former holding. Greenleaf & Harford of Perris represented Martin, Walker & Hobson, owners of the ranch.

The apartment-house is an eighty-room structure, three stories in height. It is of frame construction with stucco exterior. The site is 80x140 feet in size. The valuation set upon the apartment-house is stated by Edwards to have been $90,000 and that on the ranch $75,000, the difference having been adjusted in cash and by mortgage.

SELL BUNGALOWS.

The Ramey Investment Company reports that it has recently built and sold the following houses: To E. F. May, Gardena, five-room bungalow, $2750; five-room chalet at Gardena to Milton B. Clark, $2000; double bungalow of eight rooms to E. C. Young, No. 1530 West Fifty-second street, $4000; to J. Edward Brown, No. 202 West Ellenwood drive, Eagle Rock, seven-room chalet, $4000; six-room bungalow, New Vermont-avenue Square, to Frank Miller, $4000; six-room chalet to W. S. Greene, No. 622 West Thirty-fifth street, $3850.

WALNUT PARK.

Kleinberger-Edwards, subdividers, report the following sales in Walnut Park the past week: Walter E. Hall, two lots on California street, $2050; S. R. Gerber, two lots on California street, $2050; Charles E. Biby, house on Live Oak street, $3500; Bertha Thorpe, lot on Grand avenue, $775; J. S. O'Connor, lot on Walnut street, $1025, and C. W. Hay, lot on Santa Ana street, $650.

OPEN NEW SECTION.

The first section of the Municipal Harbor Acres tract of the Guy M. Rush Company, having been practically sold out, a second section will be opened this week. The new addition will be sold in half-acre parcels.

LEASES WHOLE FLOOR.

Pioneer Firm of Jewelry Wholesalers to Move from Present Broadway Location.

The F. W. Reynolds Company, engaged in the wholesaling and jobbing of jewelry, optical goods and watchmakers' supplies, has closed a ten-year lease on the entire third floor and a portion of the basement of the new Metropolitan Building at the northwest corner of Fifth street and Broadway and will remove there from its present location at No. 342 South Broadway on June 15. The deal, which involves a given total rental consideration of $130,000, was concluded through the agency of Wells & Magor.

The wholesale jewelry house will have a total floor space of nearly 15,000 square feet in its new place of business and has made extensive plans for expansion. The company has been in existence since 1885, having opened in the Wilcox block, where it remained for eighteen years. The concern has been in its present Broadway location for about eikht years.

APARTMENTS LEASED.

Hundred-Room Westlake Property Secured by Local Hotel Woman—Will Be Opened in Two Weeks.

Involving a given total rental of $78,966, a new apartment-house at Orange and Bonnie Brae streets, in the Westlake district, was yesterday leased through Robert Marsh & Co. for Dr. T. J. Rush to Mrs. Catherine Loveland, an experienced hotel woman of this city. Negotiations were conducted by General Sales Manager Cooper of the Marsh Company.

The apartment is one of the most attractive in the Westlake district and contains 107 rooms, each apartment adjoining and opening to an individual balcony large enough for outdoor sleeping purposes. Both tub and shower baths are provided for each suite.

Mrs. Loveland plans to open what shall henceworth be known as the Loveland Apartments not later than June 1.

MANY NEW HOMES.

Building Activity in South Pasadena Fully on Par With that of Last Year.

[LOCAL CORRESPONDENCE.]

SOUTH PASADENA, May 16.—Building activity is practically on a par with that of last year, a most comforting situation from the business point of view.

A feature of the permits these days is that they are all for residences or repairs. The largest permit issued last week was for a $10,000 nine-room house, to be erected at No. 1532 Ramona avenue, by John Garrigues. R. J. Roth took out a permit to build a six-room house at No. 1717 Bank street, estimated to cost $2500. C. S. Maynard secured a permit for a $3000, eight-room, two-story house at No. 1805 Bushnell avenue.

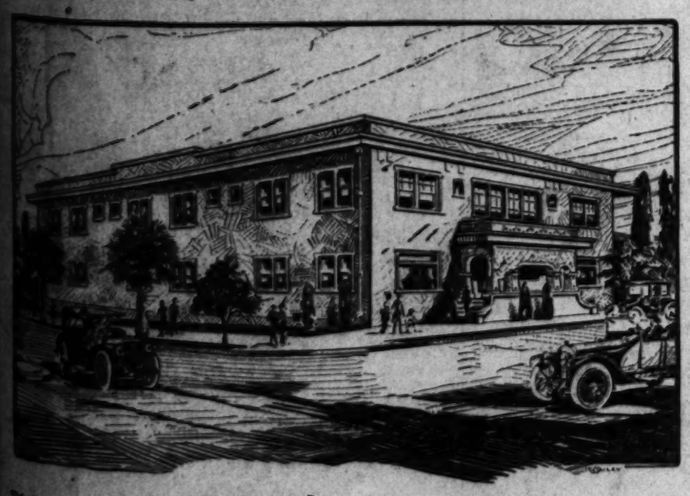
Other recent permits follow: A. F. Brown, six-room bungalow at No. 1101 Marengo avenue, $2100; Judge John W. Shenk, two-story, eight-room house, No. 1425 Laurel street, $4500; E. C. Chamberlain, six-room bungalow, No. 839 Milan avenue, $2200; Andrew Knell, six-room bungalow, No. 2025 Marengo avenue, $2750; George Doty, a five-room cottage, No. 2046 Alphia street, $1600; Anna M. Chisam, seven-room, two-story residence, No. 2079 Meridian avenue, $3022; Lawrence Kick, six-room bungalow, No. 625 Milan avenue, $2200; W. A. Geller, five-room cottage, No. 355 El Centro street, $1600; H. L. Chapman, eight-room residence, No. 1845 Wilson avenue, $3600; Charles McClure, six-room cottage, No. 1127 Magnolia avenue, $1600; J. G. Pierce, six-room bungalow, No. 1522 Ramona avenue, $2500; Paul F. Mahoney, six-room bungalow, No. 519 Mission street, $2800; O. A. Blake, four-room cottage, No. 1407 Osmun court, $1000;

Thirty-six additional permits were taken out for repairs or for buildings for less than $1000, making a total of about $50,000 in the last few weeks.

ELEGANT NEW HOLLYWOOD APT.

OWNER WILL ASSUME UP TO $25,000

FOR EXCHANGE



This handsome Apartment-House has just been completed and never has been occupied. It stands on a corner on beautiful Hollywood boulevard, in a highly desirable neighborhood; is reached by car line; fare 5 cents.

It contains 18 commodious rooms, arranged in 1 and 2-room suites. Each suite has private bath. Equipment throughout is first-class and strictly modern.

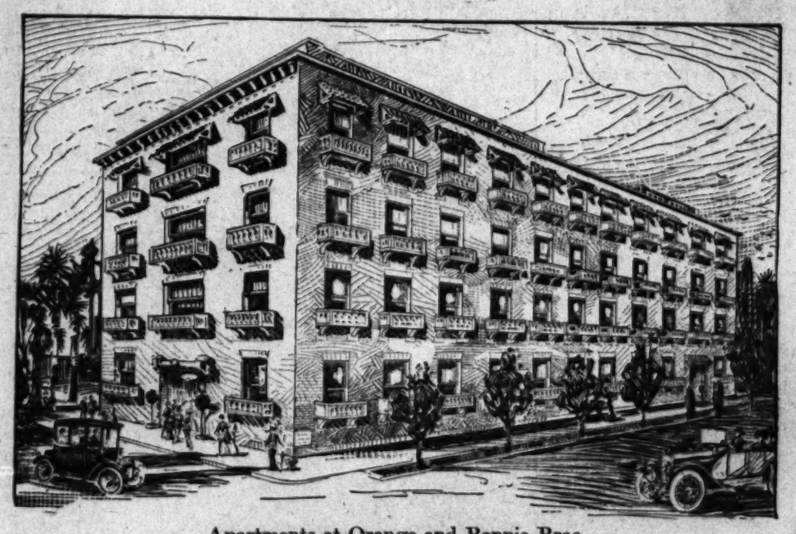
The owner asks $40,000 for the property, but will assume up to $25,000. He prefers either acreage or city property. Do not waste your time and ours unless you can submit A-1 propositions.

This Apartment will net handsome profits on its valuation. Here's an exceptional deal for somebody wanting income property. Call at once.

ROBERT MARSH & CO.

REAL ESTATE—LOANS—INSURANCE

Main 5045 200 Marsh-Strong Building Home 10175



Apartments at Orange and Bonnie Brae.

Newly completed property just leased through Robert Marsh & Co.

POINTS AND POINTERS.
Special Offerings.



WE ALSO BUILD APARTMENT-HOUSES—BUNGALOW BOOK FREE.

If you contemplate building, call at our office with this advertisement, and get a complimentary copy of our Bungalow Book.

FREE AT OUR OFFICE—50c BY MAIL.

OUR idea of a home is one both PRACTICAL and ARTISTIC. By careful thought we manage to instill certain INDIVIDUALITY into each home.

It quite frequently happens that the PROGRESSIVE BUILDER'S IDEAS and PURSE do not correspond. In such cases our PRACTICAL knowledge comes to the rescue, and often where others would hopelessly FAILED, WE SUCCEED.

We build homes from the smallest five-room cottage, at $500, to the most elaborate dwelling to rent with the INDIVIDUAL, exclusive, what his money will cost. By concentrating our PURCHASING POWER, combined with our PRACTICAL knowledge, and being in a position to DISCOUNT our BILLS, we can, for a given quality of work, demand and command prices.

We build either by contracts on a fixed fee of 10 per cent of estimated cost of work, or on our own lots in Los Angeles, Hermosa Beach and San Pedro, on easy terms.

We make no additional charge for our Architectural services if we build, or if we fail to satisfy you both as to price and plans.

Our REFERENCES are PEOPLE for whom we HAVE BUILT, who FREELY indorse us.

We make liberal building loans.

JUST COMPLETED

Just being completed on west side of Serrano, modern, seven-room bungalow. Will sell on easy terms, or lease for $35 monthly.

We have two high lots in Glendale on which we will build to suit on easy terms.

Also two houses just completed on Seventh avenue, one-half block south of Jefferson.

M. S. YEAGER & CO.
ARCHITECTURAL DESIGNERS—CONTRACTORS
TRUST AND SAVINGS BLDG.
SIXTH AND SPRING.
MAIN 72. P4188.

SACRIFICE SALE

Out at 2071 S. HOBART BLVD. is a five-room bungalow that will be sold this week at $600 less than actual value. The neighbor has been completed, is modern, all built-in features, beautiful lustre, large massive fireplace, hardwood floors, papered throughout. The paper is in, floor plans, lawn in, and is actually worth $3700, but $3100 will buy it. Terms if desired.

OWNER, 911 Marsh-Strong Bldg. PHONE—Broadway 3972.

Milwaukee Building Co.

ARCHITECTURAL DESIGNERS
ARCHITECTURAL ENGINEERS
CONTRACTORS

ENTRANCE SUITE,
312 WRIGHT & CALLENDER BUILDING.
FOURTH AND HILL STREETS.
TELEPHONES: 10321, Main 8178.

"OWN SOMETHING"

PLANS—FOR STEADY INCOME.

Will construct forever a
4-FLAT BUILDING—of BRICK
Complete in every detail,
$5500
And furnish the money. See plans at my office.

ATLAS BUILDING CO.,
907 Van Nuys Bldg.
F2575. We furnish reference and bond. Main 8276

MAIN 4661. HOME 41661.

RAMEY INVESTMENT CO.
HOME BUILDERS
WILL BUILD FOR YOU—CASH OR TERMS.
BUILDING LOANS AND PLANS FURNISHED.
MODERN HOUSES FOR SALE.
922-23 I. N. Van Nuys Bldg.

Best Bargain Ever Offered

We offer some one an opportunity of a lifetime in this magnificent
RANCH NEAR NORDHOFF—OJAI VALLEY.

147½ acres—40 acres Burbank lemons, 20 acres oranges, 85 acres ready to plant, $10,000 worth of personal property, $5000 crop on tree. PRICE ALL TOGETHER, $50,000 — $15,000 cash, balance arranged to suit. The finest place in California for a country estate, amid fine scenic surroundings, aristocratic neighbors, capable of producing large income. With proper care, will be worth $100,000 in five years. Description and details on request.

Exclusive Agents,
THE ALFRED B. GWYNN CO.,
1020 Marsh-Strong Bldg., Ninth and Main.

CLASSIFIED INDEX.

REAL ESTATE SECTION—PART V.

	Page.	Col.
FOR SALE—Houses	2-4	1-7, 1-5
CONTRACTORS, BUILDERS	5	5
FOR SALE—City Lots and Lands	3-4	5-7, 1-2
FOR SALE—Acreage for Subdivision	4	2-3
FOR SALE—Business Property	4	3-5
FOR SALE—Suburban Property	4	5
FOR SALE—Industrial Property	4	6
FOR SALE—Real Estate, Miscellaneous	4	6
FOR SALE—Country Property	4-5	6-7, 1-3
HOLLYWOOD	5	2
PASADENA	5	3
BEACH PROPERTY	5	3-5
HARBOR PROPERTY	5	5
FOR SALE—Resort Property	5-6	5-7, 1-4
FOR SALE—Northern and Eastern Property	6	4-5
SAN JOAQUIN VALLEY	6	5-6
COACHELLA VALLEY	6	6
IMPERIAL VALLEY	6	6
SAN LUIS OBISPO COUNTY	6	6
PALO VERDE VALLEY	6	7
SAN DIEGO COUNTY	6	7
CONVENIENT LANDS	6-7	7, 1-2
OIL PROPERTY	7	2
FOR SALE — Lemon and Orange Groves	7	2-4
FOR SALE—Poultry Ranches	7	4-5
FOR SALE—Timber Lands	7	5
HOTELS, LODGING-HOUSES	7	5-7
FOR SALE—Apartment-houses	7-8	7, 1-2
FOR SALE—Furnished Flats	8	2
FOR SALE — Apartment and Flat Property	8	2
FOR EXCHANGE—Real Estate	8-11	2-7, 1-7
BUSINESS OPPORTUNITIES	11	2-7, 1-2
BUSINESS CHANCES	11-12	3-4
BUSINESS CHANCES—Wanted	12	4-7, 1-4
MONEY TO LOAN	12-13	4-5
MONEY WANTED	13-14	5-7, 1-2
STOCKS AND BONDS	14	2-5
FOR SALE—Miscellaneous	14	2-5
STAMPS, COINS, PHOTOS	14	5
FOR SALE—Furniture	14	5
OFFICE FIXTURES	14	6-7

Realty Liners.

FOR SALE—Houses.

FOR SALE—

ELEGANT WILSHIRE HOME.
HIGH-GRADE BARGAIN.

$15,000. $15,000.

There is just being completed near the boulevard, a beautiful 2-story and basement bungalow and city, beautiful white-plaster house of ten rooms, finished in choicest of mahogany and oak, three bathrooms, three toilets, three white enamel tiled showers, hot-water heat. Built by one of best builders in city. Lot is $12,500. Don't fail to see this bargain before. The design is different from others. An exclusive home. High and clean.

ELEGANT WILSHIRE HOME.
$2500 UNDER VALUE.

$12,500. $12,500.

This beautiful 10-room house is now never been occupied. Has large living room, with fireplace, finished in mahogany and oak. Massive mahogany-finished buffet, with leaded glass doors. Sun-room, also dining-room, finished in mahogany and oak. Unique and elegant dining room and large reception hall. Kitchen and breakfast-room finished in white enamel. Has all modern conveniences. Will be accepted if at once. Don't fail to see us about this wonderful bungalow.

BEAUTIFUL HOME.
JUST OFF WILSHIRE.

$10,000. $10,000.

Only 6 blocks to car line. This is one of the finest we have had at this price. New, just completed, and has the following finished throughout. Mission style, with the living and dining-rooms a reception hall between. Cozy breakfast-room and maid's room, two bedrooms and bath on second floor. Has fireplace, two mantels, 3 tiled showers, garage, cement drive. In fact, nothing lacking. A big bargain.

BEAUTIFUL WILSHIRE HOME.
GENUINE SACRIFICE.

$9000. $9000.

Just 2 bungalows over from 9-room house, facing Wilshire blvd., has been reduced from $10,000. On a 50-foot lot. Biggest bargain to buyer of in the city. Price for quick sale, $9000. Terms. This will make a very nice home for any one. Price, $12,000. Go out and see it today. 1560 MILAN AVE., South Pasadena, near Fremont. Take Oak Knoll car to Milan and walk north.

FOR SALE—

A BONA FIDE SNAP!!!

A modern 6-room bungalow in Wilshire district, all built-in features. Mortgage $1800, balance terms to suit. Price $3750.

R. G. WILLIAMS,
With R. C. MITCHELL COMPANY,
614 Trust and Savings Bldg.

FOR SALE—LOOKING UP A SNAP? SEE THIS AT once. $2150 takes my modern 2 family flat, 4 rooms and bath each side, rented for $27 month. Worth $4000, but I am leaving city and will be a heavy loser but/I need ready money at once. Apply 1874 E. 28TH ST.

FOR SALE—IF YOU WANT A SNAP SEE THIS. 5-room bungalow on Eastern ave., large lot. Price $1300, $250 cash, balance $15 per month. MOORE & COMPANY, Owners, 202-204-206 American Bank Bldg., corner 2nd and Spring sts. A3099. Broadway 1811.

FOR SALE—A SACRIFICE SALE. OWNER is leaving city, must have cash at once. Will sell fine ten-room house, all modern conveniences, for only $6700, worth $9000. This property is only ten minutes from the business center, occupies high ground, in a choice neighborhood and in a restricted district. Call quickly. Dept. "B," L. D. LOOMIS COMPANY, suite 421, No. 405 Hill st.

FOR SALE—A GOOD BUY.
7-room bungalow, cost $6200,
Lot 60x150, worth $5000.
Terms, new and lawn, alley side and rear.
Will sell for $5500; terms.
H. C. SEYMOUR, Sole Agent,
324 L. A. Investment Bldg. F1062.

FOR SALE—$50 CASH, $15 PER MONTH, MODern five-room bungalow; price $1750. 957 E. 71st AVENUE. Take Annandale car to Park Terrace.

FOR SALE—Houses.

FOR SALE—

GILES & KELLS,
MGRS. HOUSE AND LOT DEPARTMENT,
WRIGHT-CALLENDER-ANDREWS CO.,
NO. 403 S. HILL ST.

MEMBERS LOS ANGELES REALTY BOARD.

SEE US FOR MODERN HOUSES.

SIX-ROOM SACRIFICE.

$3200.

WE HAVE JUST BEEN APPOINTED EXCLUSIVE SELLING AGENTS FOR THE BIGGEST BARGAIN IN A SIX-ROOM BUNGALOW WHICH IS BEING OFFERED IN THE CITY. THIS COSY HOME IS LOCATED IN ONE OF THE BEST RESIDENTIAL DISTRICTS, CONVENIENT TO BOTH CAR AND AUTOMOBILE LINES, ON A LARGE EAST-FRONT LOT, SURROUNDED BY HOMES OF EQUAL CLASS, BUT OF GREATER PRICE. MASSIVE CONCRETE PILLARS MARK THE ENTRANCE TO A SPACIOUS CEMENT PORCH; THIS OPENS INTO A BEAUTIFULLY DECORATED LIVING-ROOM WHICH HAS ALL MODERN BUILT-IN FEATURES, INCLUDING WRITING DESK, BOOKCASES, ETC. THE DINING-ROOM WELL LIGHTED AND VENTILATED, CONTAINS HANDSOME BUFFET AND FIREPLACE OF UNIQUE DESIGN. TWO LIGHT AND AIRY BEDROOMS AND DEN, WHICH CAN BE UTILIZED AS AN EMERGENCY BEDROOM, HAVE THE SOUTH EXPOSURE AND PLENTY OF CLOSET SPACE. THERE ARE CONVENIENCES TO A PERFECTLY APPOINTED BATH. THE KITCHEN IS A GEM, HAVING A LARGE AMOUNT OF CABINET WORK WHICH INCLUDES ALL BUILT-IN FEATURES, SUCH AS COOLER, HOT WATER HEATER, ETC. LAUNDRY ON THE SCREEN PORCH. GARAGE OF PRACTICAL SIZE. ALL THE ROOMS ARE DECORATED WITH HIGH-GRADE PAPER AND LIGHTING FIXTURES ARE FIRST-CLASS. HARDWOOD FLOORS THROUGH-OUT. LAWN BACK AND FRONT. THE OWNER MUST SELL, SO HAS GIVEN US A GENUINE SACRIFICE PRICE OF $3200; $500 CASH, BALANCE $25 A MONTH. EVEN THESE TERMS CAN BE MODIFIED TO RESPONSIBLE PARTIES. PHONE US AT ONCE FOR THIS AND OTHER EXCLUSIVE BARGAINS AROUND THIS PRICE.

MAHOGANY FINISHED BUNGALOW.

$4500.

IN THIS DEPARTURE FROM THE ORDINARY TYPE OF BUNGALOW WE OFFER A HOME FOR THE MOST DISCRIMINATING. STRICTLY MODERN, UP-TO-THE-MINUTE, WITH SEVEN LARGE ROOMS. THE INTERIOR FINISH IN GENUINE MAHOGANY AND THE SAME QUALITY FOUND IN $50,000 HOMES. AND THE FIXTURES AND DECORATIONS THROUGHOUT ARE STRICTLY IN KEEPING WITH THE IDEA OF CLASS. ON A BIG EAST-FRONT LOT IN ONE OF THE BEST RESIDENTIAL DISTRICTS, CLOSE TO TWO ELECTRIC CAR LINES. $700 CASH BALANCE AS YOU PLEASE. THERE ARE SO MORE LIKE IT SO DON'T HESITATE.

WILSHIRE BUNGALOW.

$5800.

LET US HAVE YOU $1200 AND GET YOU A REAL HOME—ONE THAT WILL FILL YOUR EVERY NEED AS TO LOCATION. THIS IS A BUNGALOW HAS THREE SPLENDID BEDROOMS AND A SLEEPING PORCH, WITH BATH. THE DELIGHTFUL KITCHEN, BIG LIVING-ROOM AND THE DINING-ROOM OPENS ONTO A PORCH THAT IS THE LAST WORD AND ABSOLUTELY COMPLETE. HAS GAS FURNACE, HOT WATER, GARAGE FOR TWO MACHINES. IT IS ON NICE LAWN. IT IS ON HARVARD BOULEVARD, NORTH OF WILSHIRE, AND IS ONE OF THE BUNGALOW DISTRICTS IN THE CITY. THIS PRICE CANNOT BE SHADED BUT COULDN'T PUT THE HOUSE THERE FOR $7000, AND IT WON'T LAST LONG.

A RARE WILSHIRE BARGAIN.

$6750.

THE 7-ROOM MODERN STORY-AND-HALF HOME IS LOCATED ON KINGSLEY DRIVE, SOUTH OF WILSHIRE BLVD. ONE-HALF BLOCK FROM WEST SIXTH ST. CAR LINE, ON AN EAST FRONT LOT, 50x182 FEET. THE PROPERTY IS NOW VACANT. THE OWNER BEING A NON-RESIDENT, WE HAVE AN OPTION AND CAN POSITIVELY DELIVER AT $6750. THE REAL PRICE HAS BEEN $8500. THE MORTGAGE IS $4000 AT 7 PER CENT. 3 YEARS. BALANCE OVER $2000 CASH. DON'T SPOIL YOUR TIME LOOKING AROUND, SEE THIS PICK-UP—IT WON'T LAST OVER MONDAY. WITH A GOOD-SIZED DEPOSIT YOU CAN MOVE IN AT ONCE. SUCH PROPERTY AS THIS CAN ALWAYS BE TURNED OVER AT A PROFIT.

WILSHIRE DISTRICT BETWEEN FIFTH & SIXTH.

$11,500.

YOU WILL FIND ALL THE FEATURES USUALLY FOUND IN HOMES COSTING TWICE AS MUCH IN THIS BEAUTIFUL HOUSE—SUCH AS TWO LARGE TILED BATHROOMS EACH WITH SHOWER. BESIDES A MAID'S BATHROOM. A CONSERVATORY JUST OFF THE LARGE LIVING-ROOM. HUGE SLEEPING PORCH. A FURNACE. AUTOMATIC HEATER, AND A GARAGE, OF COURSE. THE ABOVE SPECIAL FEATURES BESIDES NINE EXTRA LARGE ROOMS. EXPENSIVELY DECORATED AND ADMIRABLY ARRANGED, MAKE THIS PROPERTY ONE TO BE DESIRED. A MODERATELY SIZED HOME AND AT THE SAME TIME A BEAUTIFUL AND ARTISTIC HOME. IT CAN BE SEEN BY APPOINTMENT ONLY.

WEST ADAMS HEIGHTS.

$12,500.

ON BEAUTIFUL HOBART BOULEVARD BETWEEN WASHINGTON AND 20TH STS. IS OFFERED A NEW 10-ROOM RESIDENCE ON A HIGHLY IMPROVED LOT, 85x100. SEVERAL STYLES OF TRIMS ON FINISH MAKE IT ESPECIALLY ATTRACTIVE. THE HOUSE CONTAINS NINE ROOMS AND A SLEEPING PORCH—EVERYTHING IS FULLY MODERN AND IN GOOD TASTE. IF YOU WANT A THOROUGHLY BUILT HOME AT HOME PRICE, FOR MUCH LESS THAN YOU CAN POSSIBLY DUPLICATE IT, ON A PARTICULARLY DESIRABLE PAVED STREET, SEE THIS ONE.

CRAMERCY PLACE.

$13,000.

A SPANISH RENAISSANCE RESIDENCE; VERY IMPOSING IN ITS OUTLINES, AND GENERAL APPEARANCE AND LOCATED WHERE THE DESIGN SHOWS TO EFFECTIVE ADVANTAGE. TWELVE ROOMS, THREE BATHS, FINISHED IN JUANA WOODS AND OAK; DECORATIONS, GERMAN TEKKO, GILT AND WATER COLORS; LIVING-ROOM 24x22, WITH MUSIC-ROOM EFFECT; LARGE POMPEIAN DEN WITH TILE FLOOR AND IMPORTED WINDOWS; PORCH-SEVERY; STAIRWAY WITH MEZZANINE; BIG OUTSIDE SLEEPING PORCH; GAS FURNACE, DOUBLE GARAGE; LOT 60-FOOT FRONT. ALL IN LAWN AND PARKING; NO RACK FENCES IN THIS BLOCK. THE LOCATION IS THE NEWEST AND MOST HIGHLY DEVELOPED IN THE WILSHIRE. POSSESSION WILL BE GIVEN ON CASH PAYMENT OF $3000.

RESIDENCE ON WILSHIRE BOULEVARD.

$22,500.

THIS MAGNIFICENT NEW TEN-ROOM HOME ON BEAUTIFUL WILSHIRE BOULEVARD IS OF THE ITALIAN RENAISSANCE TYPE—AN EXTERIOR OF PURE WHITE CEMENT AND TILED ROOF. AND AN INTERIOR FINISHED IN EXCEPTIONAL TASTE, ENTERING THE LARGE RECEPTION HALL, DONE IN RICH DARK OAK, YOU GET A VIEW OF THE BEAUTIFUL SQUARE DINING-ROOM ON THE RIGHT AND A GRAND LIVING-ROOM ON THE LEFT. BACK OF THE HALL, THROUGH FRENCH DOORS IS THE DAINTY BREAKFAST ROOM IN OLD IVORY, ADJOINING IS THE SOLARIUM WHICH ALSO CONNECTS WITH THE LIVING-ROOM AND WHICH MAY BE USED AS A CHARMING CONSERVATORY. AN-OTHER DOOR FROM THE BREAKFAST ROOM LEADS TO A FINE KITCHEN. THE STAIRWAY IS A WORK OF ART. THE WALLS ARE COVERED WITH CANVAS AND DECORATED IN OILS. ALL HARD WORK. A LAUNDRY AND MAID'S ROOM AND BATH COMPLETE THE FIRST FLOOR. THE SECOND FLOOR, DONE IN OLD IVORY, CONTAINS FOUR BEDROOMS, SLEEPING PORCH, DEN, SLEEPING PORCH, AN ABUNDANCE OF CLOSET ROOM AND TWO TILED BATHS. OAK FLOORS THROUGH OUT. FURNACE, AUTOMATIC HEATER. IN CONCLUSION THIS REALLY FINEST CLASS HOME.

SEE US FOR MODERN HOUSES.

GILES & KELLS,
MGRS. HOUSE AND LOT DEPARTMENT,
WRIGHT-CALLENDER-ANDREWS CO.,
NO. 403 S. HILL ST.
PHONES—10745. MAIN 5040.

FOR SALE—Houses.

WEBER & BELL,
MGRS. HOUSE AND LOT DEPARTMENT,
W. I. HOLLINGSWORTH & CO.,
FOURTH FLOOR, HOLLINGSWORTH BLDG.,
SIXTH AND HILL STS.
PHONES: HOME 10777—MAIN 6760.

NOTICE!

HERE IS ONE FOR THOUGHT.

6-ROOM CLOSE-IN WILSHIRE BUNGALOW.

$6000.
$14,500.
$8000.

This beautiful EIGHT-ROOM WILSHIRE BUNGALOW is situated close in, near Westlake Park. This bungalow is a new place and is the last word in bungalow construction. Hardwood floors throughout, screen's room, tile bath, furnace, garage, most beautiful decorations, the very latest lighting fixtures and plumbing. This place is a real bargain and at the price quoted will not last.

NOTHING FINER.

2½ BLOCKS FROM WILSHIRE BLVD.

NEW 8-ROOM SWISS CHALET.

$7000.
$750.
$1000.

TERMS.

$2000 CASH, BALANCE LIKE RENT.

This new 8-room Swiss chalet is just being finished and can not be duplicated for less than $8500. Lower floor consists of den and living-room finished in mahogany, dining-room in southern pine, breakfast room, and kitchen in white enamel; hardwood floors throughout; also a large screen porch and tile bath; upper floor, two large sleeping rooms and bath; cement basement, automatic hot water heater, furnace and garage. In case you are looking for something that is different and at a price you always thought you would like to pay for a Wilshire home, all you will have to do is see this and YOU WILL buy it.

THIS BEAUTIFUL 10-ROOM WILSHIRE HOME TO BE SOLD THIS WEEK AT A GREAT BARGAIN.

$17,000.
WAS—$17,000—WAS
$17,000.

NOW

$12,500. $12,500. $12,500.

AND IT MUST BE SOLD THIS WEEK.

An English home, Elizabeth type, first story artistic brick, second story plaster and English timbered, immense plate windows and a general impressive and original design. Twelve rooms and three baths, marble showers, finish oak, curly birch and mahogany. The walls are covered with silk in tapestries, breakfast-room and chambers all in hand work. Large outside sleeping-rooms, and attic. Double garage, gas furnace and automatic heater. Lot 60x154. The location is the most attractive in the Wilshire district. Values in the district and the neighborhood are new and expensive. Price $12,500. As little as $1500 cash will handle it. If you are looking for a bargain it will be worth your time to inspect this property.

DISCRIMINATING PEOPLE

DESIRE THE BEST.

WE HAVE THE BEST AT THE LOWEST PRICE.

HERE IS ONE AT A BARGAIN.

$14,500.
$14,000.
$14,500.

Situated on St. Andrews Place, among some of the finest homes in the city. On an east-front lot, 60x150, English design, with 10 large rooms with lots of sunshine. The living-room and library are finished in the Tudor style; every convenience has been taken in matching the woodwork, which has been rubbed down to a piano finish. The sleeping-room is also has a very fine finish. Walls are casement and done in oil with rich, artistic effects. Very finest lighting system, with original fixtures. The second floor contains four large sunny bedrooms, one with sun parlor and sleeping porch, two tile bathrooms, finish white enamel with shower. Hot-water heater; garage for two machines. If any one would ask you for $17,500 for this place, you would think it the right price, think it over, it is a large 10-room home in the exclusive Wilshire district and only $14,500. Will bring this property at once as it must be sold immediately. Don't delay. No trade considered.

ARE YOU GOING TO BUY A HOME?

DO YOU WISH TO MAKE $1800?

IF SO,

READ THIS CAREFULLY.

THE ONE CHOICE WILSHIRE HOME.

$16,000.
$16,000.
$16,000.

FORMER PRICE. $17,500

$17,500.

Too much cannot be said in praise of this house. It is well built from the foundation up, on artistic, broad line effects. It will attract you the minute you step on the cement porch. The entire house is built of white plaster. This residence has beautifully laid out grounds, with shrubs and flowers; numerous trees and plants on the cement porch that runs across entire house. Garage in rear for two machines. The house has hardwood floors throughout, downstairs rooms finished in hardwoods with most exquisite hand finish. In the living-room is a massive mahogany paneled as high as the doors, and beamed ceilings. In the living-room is Tobacco Mahogany, with heavy cut Grotto glass doors, that cost $7.50 a yard; ceilings are beamed and the mahogany and Grotto tile mantel are in exquisite taste. In fact the whole house is beautifully grained oak paneled to the plate rail; entire front of room is windows, giving a beautiful outlook. The built-in buffet with its leaded doors is very handsome; a wonderful room in which to entertain. The breakfast-room is exquisitely dainty, paneled in white to a high plate rail the casement windows give much air and sunshine; the white enamel kitchen cabinet has the linoleum on the floor, and roomy wood-stone sink; the large screen porch has two laundry tubs; there is a large basement with furnace and automatic water heater, servants' room with bath off kitchen. Upstairs the house is just as complete as it is downstairs. Large and airy sleeping and the rooms are filled with windows; very dainty wall decorations in exquisite taste; such roomy closets that it leaves only a piece of furniture; such beautiful dressing-rooms off of the bedrooms, with dainty dressing tables and the long mirror in the door, and the many handy drawers. Then you should see the two beautiful baths, pure white, tile floors, the most elegant, elegant plumbing, and two mirrors, one very large, one behind the tub. The white enamel and tile mantels are something entirely new in bedrooms, and most effective. Four very large bedrooms in all; a large solarium with windows two sides, or may be used as a bedroom, and a large sleeping porch. These with large upstairs hall make the house complete.

Call us up for this and other bargains in the Wilshire district.

WEBER & BELL,
HOUSE & LOT DEPT.,
W. I. HOLLINGSWORTH & CO.,
402-410 HOLLINGSWORTH BLDG.,
HOME 10777. 6TH AND HILL STS. MAIN 6760.

FOR SALE—

WILSHIRE BARG-IN.

WE ARE OFFERING FOR SALE THE SNAPPIEST BUNGALOW ON ONE OF THE STREETS IN THE NORTH WILSHIRE DISTRICT. THIS WILL MAKE A DANDY HOME FOR THE BUYER FORTUNATE ENOUGH TO FILE THIS SNAP. THE HOUSE IS NEW AND THOROUGHLY MODERN ON AN EAST-FRONT LOT, 50x135, THAT STANDS HIGH AND AFFORDS AN UNOBSTRUCTED VIEW OF THE CITY AND MOUNTAINS. LARGE COBBLESTONE PORCH EXTENDING ACROSS THE ENTIRE FRONT. VERY ATTRACTIVE LIVING-ROOM WITH FIREPLACE. BUILT-IN BOOKCASES AND HANDSOME FIXTURES. THE DINING-ROOM IS THE COMFIEST YOU HAVE EVER SEEN, WITH BUILT-IN BUFFET, FRENCH DOORS OPENING ON TO A SIDE CEMENT PORCH AND PERGOLA, FINISHED WITH VERY ARTISTIC HAND-PAINTED DECORATIONS. THE BREAKFAST-ROOM IS A DREAM, AND ONE SUCH AS IS RARELY FOUND IN A HOUSE OF THIS SIZE AND PRICE. FINE LARGE KITCHEN WITH AUTOMATIC HOT WATER HEATER AND EVERY KNOWN BUILT-IN FEATURE. SCREENED PORCH WITH LAUNDRY TRAYS. COSY DEN THAT CAN BE CLOSED OFF WITH SLIDING DOORS. TWO LARGE AND VERY AIRY LIGHT BED CHAMBERS WITH SPACIOUS CLOSETS. VERY ATTRACTIVE AND COMPLETE BATH WITH BEST OF FIXTURES. HARDWOOD FLOORS THROUGHOUT THE HOUSE. HONESTLY BUILT—EMBODIES A CLASS OF WORKMANSHIP AND MATERIAL HARD TO BEAT. LARGE BASEMENT. FURNACE WILL BE INSTALLED TO SUIT PURCHASER. LARGE GARAGE WITH CEMENT FLOOR GOES WITH LITTLE PRIZE. ONLY ONE BLOCK AND A HALF FROM THIS CAR LINE, CAN BE BOUGHT FOR ONLY $4700—AND ON EASY TERMS. FOR FURTHER PARTICULARS AND TERMS CALL HOUSE AND LOT DEPT.,

ROBERT MARSH & CO.,
200 MARSH-STRONG BLDG.
NINTH, SPRING AND MAIN STS.
PHONES: 10175. MAIN 5045.

FOR SALE—

PAY RENT

TO YOURSELF.

I have just finished a swell little bungalow. Has four rooms, pretty electric fixtures, gas, etc., and in a fine restricted district, with all improvements.

Only $1300—$20 cash and move it.

$15 per month, including interest will pay for it. Take Stephenson-ave. car on Seventh st., get off at Indiana st.

F. A. HANNIGAN,
3720 Stephenson ave.

41732. Boyle 2192

FOR SALE—BY OWNER. ARTISTIC BUNGALOWS located at 1824 W. 43rd st., 1830 W. 43rd place, 1852 W. 41st. Hardwood floors throughout, disappearing beds, walls decorated with hand-painted tapestry, built-in dressers, sleeping porch, basement, furnace, garage. G. DOMBROWSKI, Builder, Vermont 1412.

FOR SALE—ON ACCOUNT BEING ON RANCH must sell my elegant home of 5 rooms, all modern, large lots, shed, restricted tract, fine location. Price $2000; $150 cash, balance $20 monthly. See this today. Call 1403 E. VERNON AVE. Take Hooper car.

FOR SALE—Houses.

FOR SALE—

ONLY $2250.
ONLY $2650.

BEAUTIFUL NEW HOME, JUST COMPLETED, LOCATED IN THE VERY NEAR CLOSE-IN SOUTH-WEST DISTRICT NEAR TWO CAR LINES. SEVEN LARGE ROOMS, CEMENT PORCH ON THE FRONT AND SIDE, LARGE CEMENT CELLAR AND ALL ROOMS PIPED FOR THE FURNACE. BEAUTIFULLY DECORATED LIVING ROOM, LARGE MANTEL AND FIREPLACE, HANDSOME BUILT-IN SEPARATING A COSY LITTLE DEN, WHICH HAS DISAPPEARING BED. BOOKCASES, WRITING DESK AND FRENCH DOORS LEADING TO THE CEMENT FRONT VERANDA. EXTRA LARGE DINING-ROOM WITH PANELED WALLS, SELECTED WOODS, PRETTY FRENCH DOORS TO THE SIDE CEMENT VERANDA, LARGE PLATE GLASS BUFFET. DECORATED AND DAINTILY. BREAKFAST-ROOM WITH BUILT-IN CHINA CLOSET, FRENCH DOORS TO THE PERGOLA. TWO LARGE AND AIRY BEDROOMS, PAPERED IN LIGHT COLORS, WITH LARGE CLOSETS. DANDY BATHROOM CONVENIENTLY ARRANGED ON THE HALLWAY CONNECTING THE BEDROOMS, CONTAINS ALL MODERN IDEAS SUCH AS PEDESTAL LAVATORY, ROMAN TUB, WOODSTONE FLOOR. LARGE MIRRORS, ETC. STRICTLY CABINET KITCHEN WITH LARGE HOOD FOR THE STOVE, BUILT-IN IRONING BOARD, WOODSTONE DRAINBOARD, LINOLEUM, RING, CUPBOARDS, ETC. HARDWOOD FLOORS THROUGHOUT THE HOUSE. THIS IS THE ONLY TIME THAT WE HAVE EVER OFFERED A HOUSE OF THIS DESCRIPTION FOR ANYTHING LIKE THIS PRICE, WHICH IS ONLY $2650. CAN PROCURE MORTGAGE ON THE PROPERTY FOR $2300 AT 7 PER CENT. REMEMBER THIS IS A GOOD LOCATION, HIGH GROUND, SEWERS AND PAVED STREETS IN AND PAID FOR. TELEPHONE US AT ONCE FOR AN APPOINTMENT. OR CALL MR. MARSH-BARGER, BUNGALOW DEPT.

ROBERT MARSH & CO.,
200 MARSH-STRONG BLDG.
NINTH, SPRING AND MAIN STREETS.
PHONES: 10175; MAIN 5045.

FOR SALE—

REED-WILLIAMS CORPORATION.
($100,000 Paid-Up Capital.)

WILSHIRE HOLLYWOOD

FINE RESIDENCES AND BUNGALOWS

$12,500.

An old English home on high ground in the Wilshire district. Downstairs the rooms are finished in mahogany, curly birch and oak, and the upstairs is enamel enamel. The walls are decorated in tapestries, velours, etc. There are three baths, shower servants' quarters on first floor and double garage. 11 rooms in all, with an attic. This house is well built and the Elizabethan exterior is pleasing.

$6200.

This old colonial bungalow is on a fine Wilshire street. In the living-room the charming colonial effects are used in the gray enamel woodwork and the Georgian fireplace. There are three bedrooms, tiled bath-room, and the patio gives a touch of California. This bungalow is very complete, desirable and really underpriced.

"EVERY DESIRABLE HOUSE, AND LOT IN WILSHIRE AND HOLLYWOOD THAT IS PROPERLY PRICED.

C. S. GALLOWAY,
Manager House and Lot Dept.,
REED-WILLIAMS CORPORATION,
Suite 1020-1029 Black Bldg., Fourth and Hill.
Home A5149. Main 8062.

FOR SALE—$4750. BY OWNER.
CLOSE TO NEW NORMAL.

$2500 cash, balance like rent. New 7-room east front, lot 50 feet wide, cobblestone porch on front and side. Large massive mantel, beam ceilings, beautiful decorations and lighting fixtures, hardwood floors throughout, piped for furnace, basement, breakfast-room with door to side porch. Bathroom exceptionally nice. This house is strictly modern in every respect. If you like it we show you this property and convince you that I have something unusually good. IRA A. MARSHALL, 601 Union Oil Bldg. F2078. Main 4704.

FOR SALE—

GENUINE SACRIFICE.
MORTGAGE FORECLOSURE.

WE HAVE JUST FORECLOSED A MORTGAGE ON A DANDY, FIVE-ROOM BUNGALOW, LOCATED RIGHT OFF OF WASHINGTON STREET, AND VERY CLOSE TO CAR LINE. THE HOUSE HAS CITY SEWERS AND ALL IMPROVEMENTS IN AND PAID FOR. FIVE LARGE ROOMS AND RECEPTION HALL, HARDWOOD FLOORS IN THE MAIN ROOMS, BUILT-IN BUFFET, LARGE FIREPLACE, TWO LARGE AND AIRY BEDROOMS AND AIRY SUNPORCH, BATHROOM, LARGE KITCHEN AND ENCLOSED PORCH WITH TWO LAUNDRY TRAYS. DANDY LITTLE BARN IN THE REAR. GARAGE FOR AUTO. IT IS NOT AN OLD, READY TO TEAR DOWN HOME, BUT IS JUST AS MODERN, CLEAN AND UP TO DATE AS MOST OF THE BUNGALOWS THAT ARE BEING BUILT TODAY. WE OFFER THIS FINE HOME, CLOSE IN, FOR ONLY $2650. FOR THE TERMS, CALL AT OUR DEPARTMENT AT ONCE. ABSOLUTELY NO TRADE CONSIDERED.

ROBERT MARSH & CO.,
200 MARSH-STRONG BLDG.
NTH, SPRING AND MAIN STS.
PHONES: 10175, MAIN 5045.

FOR SALE—

BEAUTIFUL WILSHIRE BARGAIN.
HIGH AND SIGHTLY LOCATION.

$15,000. $15,000.

White plaster colonial residence of 10 rooms and 3 beautiful tiled baths and showers; mahogany and oak, hand-rubbed finish; oak floors throughout; finest of decorated walls, fixtures and hardware. Here is a beautiful home that should satisfy every requirement. This house is now nearing completion. See it, it is a beauty and is in the $20,000 class.

HANDSOME BUNGALOW BARGAIN.

$2800. $2800.

One of the handsomest bungalows in the city. Most attractive features. Fine bath, elegant fixtures and hardware. This bungalow is the cosiest one, $4500, but she is going away and must dispose of it.

See MR. MACFARLANE, with
BILDESHEIM & SCHILLER,
625 Van Nuys Bldg. F6426. Main 3023.

FOR SALE—

WILSHIRE DISTRICT.

ONLY $2250; TERMS EASY. ON

BEAUTIFUL HARVARD BLVD.

Nearly-new bungalow of 6 rooms. Strictly modern. All built-in features, hardwood floors. Large lot, with garage. Large variety of fruit trees, flowers, etc. Ideal location near electric cars.

J. M. THOMAS, JR.
802 Story Bldg. 6th and Broadway.
Telephones: Broadway 379, A2783.

FOR SALE—

BEAUTIFUL WILSHIRE HOME.
BEAUTIFUL WILSHIRE HOME.

$16,000.

Located in very choice section of Wilshire district, surrounded by all new homes. Contains 12 large rooms and reception hall. Entire lower floor finished in hardwood. Living-room and dining-room finished in Arbasco mahogany. Beautiful and cozy breakfast room with French windows opening onto side porch. Four large bedrooms, all linen closets and shower. Three bathrooms, besides an additional shower bath. Third floor designed as a billiard room. Large garage for two machines. Cement floor, servants' quarters upstairs. High terraced lot, size 60x170. Lawn, flowers, etc. Must accept one or two lots as part payment. Easy terms to responsible party. Ask for OFFER with
A4208. HOUSTON CORE, LOT CO., Main 1720.
1008 Union Oil Bldg.

FOR SALE—

$1500.

Cosy New Bungalow

$50 Cash, $15 Per Month, Including Interest. Just the place you've been looking for. 4 large rooms, plastered and tinted. Electric fixtures, sewer connection. Elegant lot, 60 feet front, all in, 2 blocks from yellow car, 5c fare, 15 minutes' ride from city. If you are looking for a nice, cozy, homelike place where you can have your flower garden, vegetable garden and a nice flock of chickens, then let me show you this place. You will like it.

W. J. FABLING,
329 Pacific Electric Bldg.
10029. Main 1571.

FOR SALE—

CLASSY LITTLE BUNGALOW, SOUTHWEST.
CLASSY LITTLE BUNGALOW, SOUTHWEST.

Contains 6 large rooms, new, never been occupied. Hardwood floors throughout. Artistic lighting fixtures. All the newest built-in features. Located one block from carline, two blocks from city park and few blocks from school. Lot 40x151, to alley.

PRICE $4000.

Want to dispose of this at once. Will make liberal terms. Will be glad to show any time.

Ask for CIFFEN with
A4208. HOUSTON CORE, LOT CO., Main 1720.
1008 Union Oil Bldg.

FOR SALE—OR EXCHANGE—

4258 SEVENTH AVE. GET OFF AT SEVENTH AVENUE AND WEST ADAMS, ½ BLOCK NORTH.

New 2-story Swiss chalet. Hardwood floors on and downstairs. 4 large bedchambers, house is papered throughout with imported paper, living, dining-room and den are finished out of the ordinary as to the material and workmanship—first-class and well bear inspection. Lathe front cement porch, garage for two machines. The lot fronts on paved street, high and very dry. Absolutely no water stands in holes of it. The lot is high, improved with all kinds of flowers and shrubs, different varieties of bearing fruits. Can be seen any time. Price $8000. PHONE 73870. OWNER. Usual courtesy to agents.

FOR SALE—BEAUTIFUL NEW BUNGALOW IN one of the most attractive parts of Los Angeles, 6 rooms, hardwood floors, assorted wall paper, handsome leadlite and plumbing fixtures, French kitchen with composition drain board; lot 50x150, high and commanding magnificent mountain view in every direction. Price $2500. Small first payment, or suit convenience of purchaser, and $27.50 per month. See Builder, F. H. SMITH, 504 Black Bldg., 4th and Hill sts.

FOR SALE—MODERN 8-ROOM HOUSE AND LOT 50x150. 427? S. Figueroa st., at auction, Thursday, May 21, 3 p.m. Location cannot be beat. Look at property at once. Owner leaving. Positive sale. Satisfactory terms. STROUSE & HULL, auctioneers, 324 Black Bldg. Main 2161. 60536.

FOR SALE—WE WILL FURNISH THE LOT, BUILD a bungalow according to your plans or sell you a bungalow for small down payment, balance about same as rent, in Elliott Place, or we will rent you an ex-to-date bungalow. HOME BUILDERS OF LOS ANGELES, 509 Black Bldg., 4th and Hill. F4126. Broadway 1941.

FOR SALE—IF YOU DESIRE A NICE HOME AND have from $500-$1000 to pay down, I can show you a bargain in a large 5-room house, modern and in good locality. Address Y, box 256, TIMES OFFICE.

FOR SALE—Houses.

FOR SALE—

IF YOU ARE LOOKING FOR A HOME, WELL BUILT AND IN GOOD LOCATION, THIS IS THE BEST BUY IN THE CITY FOR THE MONEY. SEE IT BEFORE YOU BUY. ONLY FOUR BRAND BOOKS. LOCATED RIGHT IN GOOD LOCATION. THIS IS ON A BEAUTIFUL, PAVED STREET, ONLY HALF A BLOCK FROM THE CAR. LARGE LOT. ALLEY AT THE REAR. SEWERS AND ALL IMPROVEMENTS IN AND PAID FOR. CEMENT PORCH ACROSS THE FRONT. BEAUTIFULLY FINISHED LIVING-ROOM WITH A GRUBY TILE MANTEL AND FINE PLACE. COSY LITTLE DEN WITH WINDOW SEATS BUILT-IN, WRITING DESK, BOOKCASES AND LINEN. APP

FOR SALE— Houses.

FOR SALE—

BEAUTIFUL 5-ROOM BUNGALOW,

JUST COMPLETED.

$1375.

$50 cash and $15 per month, including interest, will soon make this pretty little place your home. A beautifully restricted district, with all improvements in, only 15 minutes from Broadway, over a 50-foot ground. Here's a real bargain for a quick buyer.

See or phone, W. J. FARLING,

320 Pacific Electric Bldg., Sixth and Main sts.

10028. Main 1371.

FOR SALE—

WILSHIRE BOULEVARD,

100-FOOT CORNER.

Can deliver a beautiful 100-foot corner on Wilshire for $9000. This price is a little over $90 per front foot, and is without a doubt the cheapest corner ever offered on Wilshire. Can also deliver 140 feet, just off the boulevard, for $6500. This property is close in, and has all modern conveniences; if interested it would be worth your while to see this property to appreciate what is being offered.

See H. L. BLAKE,
Entire 8th floor,
631 S. Spring st.

10085. Phones { Home 10847. Main 6861.

FOR SALE—BEAUTIFUL 5-ROOM SWISS CHALET, 1½-story, on large corner lot, in north Wilshire; mahogany interior, tiled bath, fireplace, built-in buffet; etc.; large cement front and side porch; lawn, front and rear; garage, etc.; two short blocks from car line. Price $5500; $2500 CASH. Balance monthly. Call or phone for appointment.

C. E. JANSEN,
COMMONWEALTH HOME BUILDERS,
312 Union Oil Bldg. Seventh and Spring sts.

FOR SALE — WESTMORELAND DISTRICT. BY beautiful new 9-room residence in one of the most exclusive residential districts of Los Angeles; mahogany and quarter-sawed oak interior, two tiled baths, three large chambers and sleeping porch upstairs; servant's quarters with bath; handsomely and expensively decorated throughout; garage, cement drive, furnace, lawn, etc.; 60-foot lot; this property can be bought for less than actual cost of ground and construction, and terms to suit purchaser can be arranged. Take W. 11th st. car. 660 MENLO AVE.

FOR SALE— LOOK LOOK LOOK

$10,000

Brand new house, 1542 Fifth avenue. Ten rooms, finished artistically in Juana Costa mahogany, fancy art glass, quarter-sawed oak floors enameled kitchen and pass pantry, tile bathroom, furnace, water heater, large garage. Must be seen to be appreciated. $2000 down, the rest on your own terms. Liberal reduction for cash. Key at any time by appointment; phone OWNER, 56848.

FOR SALE—LARGE 7-ROOM BUNGALOW, LARGE bombas, rooms papered. Extra large bullet and beautiful fixtures. Every modern convenience. Built in kitchen, elegant electric fixtures, large bathroom, linen closet, etc. This is an elegant home, north of West Adams st. Close to car line. A genuine bargain if sold by June 1. Easy terms. Phone A3028. 612 Pay Bldg., Cor. Third and Hill.

FOR SALE—MODERN, 7-ROOM HOUSE, JUST COMPLETED. Large corner lot, facing private park. Will sacrifice this property to close account loaned to build house, which cost over $5000. The purchaser can actually consider the lot thrown in. Excellent surroundings in best section of Alhambra. Liquidation of this asset demands action. Only a dollar home. Price $5000; clear. Terms can be arranged. H. F. HOOD, 430 Wilcox bldg. A1806.

FOR SALE— $3650

To responsible party; no payment down.

Monthly rental payments.

Large cozy 6-room six-room bungalow, restricted district, strictly up-to-date and convenient in every detail; will make you beautiful home, garage in rear. VERMONT 2007.

FOR SALE—BY OWNER, AT A SACRIFICE. NEW, modern, 5-room bungalow, built-in features, hardwood floors, latest bath and electric fixtures, lawn and flowers, will take clear vacant lot as part payment; owners at said property. Open Sunday from 2:30 until 5:30. EASY TERMS. 1427 WEST BLVD.; near West Adams. Take West Adams "through car."

FOR SALE—NEW 6-ROOM BUNGALOW, BATH, gas and electricity. Good neighborhood. Size of lot 40x85. Located on Ark. St., near Pasadena ave. Price $2000; $50 cash, balance $20 per month, including interest.

ROCHE & COMPANY, Owners, 202-204-206 American Bank Bldg., corner 2nd and spring sts. A5360. Broadway 1811.

FOR SALE—BETWEEN WILSHIRE AND SIXTH east of Wilton, 10-room modern house, on 72-foot lot; furnace and solar heater; have your architect inspect and report; will sell for $6000 cash, or make offer of $2500 less; you may get it; highly improved grounds; fruit trees, shrubs and berries; worth $11,000, but $10,000 buys it, right here is a snap for part. E. F. BECK, 320 Story Bldg. F2266; Main 8789.

FOR SALE—THE CLASSIEST SIX-ROOM BUNGALOW IN THE SOUTHWEST. YOU WILL SAY IT AS SOON AS YOU SEE IT, BECAUSE IT'S NEW, BEAUTIFUL, AND BECAUSE I WILL NOT REFUSE ANY REASONABLE CASH OFFER. $500 CASH ONLY TALKS, BUT TELLS, THIS TIME. BUT QUICK ACTION IS NECESSARY. SEE MR. TUTTLE, 1000 SOUTH HILL ST. PUTS UP THE BIGGEST BARGAIN IN A REAL HOME.

FOR SALE—NEW, ALL BEAUTIFUL, ATTRACTIVE bungalows to choose from of 6 rooms, hardwood floors, large level lots, carved doors, panel porches and walks, all modern improvements, complete, finished great. Price from $2950 to $3250. $100 down, balance like rent. Monets-avenue car to 83rd street, Walk east. See MR. FELLOWS at 149.

FOR SALE— BEAUTIFUL BEVERLY HILLS RESIDENCE. LARGE GROUNDS. CORNER. BEAUTIFUL FINISH. MODERN IN DETAIL. MUST SELL TO CLOSE ESTATE. LOW PRICE. TERMS. OWNER, 502 STORY BLDG. HOME 60161. MAIN 244.

FOR SALE—ONLY $1375. EASY TERMS.

4 ROOMS—LARGE LOT.

CLOSE IN, NORTHWEST.

E. H. HOFF, 320 Pacific Electric Bldg. Phones—10028. Main 1371.

FOR SALE—

Best-built house in southwest, 4 block from car line; 5 large rooms, hardwood floors throughout, disappearing bed in den, lawn, sewer, etc. $2250; $100 cash, balance $27.50 per month. WHY PAY RENT? Phone for auto. Vermont 2871 or 73276. F. H. DOLAN, Owner and Builder, 54th and Denker.

FOR SALE—MODERN, 9-ROOM HOUSE, CONTAINing four bedrooms. Large corner lot, 100x180. This and surrounding property is in excellent shape and located in the best section of Alhambra. Appointments of the house must be seen to be appreciated. Price $7500, near. Will arrange terms if necessary. H. F. HOOD, 430 Wilcox Bldg. A1806.

FOR SALE—LOOK HERE, WHAT A SNAP AND terms: $12.50 monthly, $200 cash buys two 2-room houses on large lot, water, gas, sewer. Price $1150 for all (might take less down.) Live in one and let rent pay for other. Call today. 1440 E. VERNON AVE. Take Mo-ger car.

FOR SALE—A BARGAIN, BY OWNER, GO TO housekeeping in 6-room completely furnished bungalow, piano, garage, handy to pavement, in semi-level, $2200; $400 down, balance 6 per cent. Must sell. Call VERMONT 1877, 79350.

FOR SALE—OR EXCHANGE—CORNER ACRE ON car line; 6-room house, bath, lights, gas, phone, 2 barns, woodhouse, 32 orange and lemon trees; a business or small farm, or what have you? Price $6500; mortgage $2500; no commissions. Address J. BENTON, Sierra Madre, Cal.

FOR SALE—$50 DOWN, $25 PER MONTH, WILL build you an ideal bungalow on a 50x150 lot; high, ground, restricted district; you select the plans we will draw plans to suit and build for the above terms. See WM. FLETCHER, 620 L. A. Investment Bldg. Main 2014, F7916.

FOR SALE — ELEGANT 5-ROOM BUNGALOW, hardwood floors, built-in effects, new, garage, only $2650, terms, see this bargain. Take Vermont Heights car to 1139 W. 71ST ST., Rogers Park.

FOR SALE—A NICE LARGE 6-ROOM BUNGALOW, 50x130, ARLINGTON, north of Santa Barbara.

FOR SALE—8-ROOM, FINE LOCATION, BRIGHTON ave., close West Adams and cars. $6500, $500 cash, balance monthly. Address H. L. NTK, Alhambra.

FOR SALE—$2000 EQUITY IN MODERN BUNGAlow, good lot and garage. Will take some exchange. What have you? Address box 18, TIMES OFFICE.

FOR SALE—$3450, WILSHIRE BUNGALOW, EASY terms. Under value. No agents. Must sell this week. MR. MULTHAUF, 67321.

FOR SALE—LESS THAN COST TO BUILD, 2-STORY 8 rooms, No. 115 S. St. Andrews place. Nice home, high-class district. $5500. Absolutely net to cash. J. H. HARRISON, Owner, residence phone 584439, office phone A4837.

FOR SALE—$2800, 5-ROOM BUNGALOW, CLOSE in, some cash down, $20 per month. 09254, 71047.

FOR SALE—BIG SACRIFICE. $1600 UNDER VALUE. Beautiful modern 5-room bungalow, furnished. Price $5500. Will accept $2500 for quick sale. Owner going East and cuts price to make quick sale. NORRIS, 527 Marsh-Strong Bldg. Main 1796, Home F7032.

FOR SALE—OR EXCHANGE — MODERN 6-ROOM bungalow in southwest, $4250. Will take mortgage, good trust deed or clear lot. Address Owner, O, box 845, TIMES BRANCH OFFICE.

FOR SALE—BY OWNER, BARGAIN NORTH WILshire, 144 N. Hobart blvd. Fine 1½-story bungalow, nearly new, 8 large rooms, all hardwood floors, large breakfast room, lot 50x150, flowers, large garage, for any time. WILSHIRE 2852.

FOR SALE—MODERN 6-ROOM WITH ALL FURniture (worth $4800) for $4200. Cash $1200, balance easy. Will pay to investigate. Address O, box 541, TIMES BRANCH OFFICE.

FOR SALE—LOT 50x245, ON SOUTH FIGUEROA. Improved with 7-room modern bungalow. Hardwood floors. Cement porch, pergola. Perfect condition. Barn, fruit trees. Must sacrifice. $2700. Address O, box 597, TIMES BRANCH OFFICE.

FOR SALE—$4600, SACRIFICE, WILSHIRE SECtion, brand new modern, 7-room bungalow; reasonable terms; must sell this week. Call owner, CHAS. C. BURNETT, 203 L. W. Hellman Bldg. A4876. Main 2103.

FOR SALE— EAST 16TH ST.,

Cottage, industrial district. Rents $18. Land will increase in value. Price $2300. FOLSOM & PIERCE, 309 Security Bldg.

FOR SALE—BEAUTIFUL 5-ROOM BUNGALOW, garden, flowers, roses, trees, cement cellar, barn. Very cheap. See owner and save commission, 356 W. 63RD ST.

FOR SALE—NUMBER OF BUNGALOWS OR WILL build on lots I own to suit and take trust deeds in payment. HENRY S. WOOLNER CO., 220 Story Bldg.

FOR SALE—AT SACRIFICE, MUST SELL MY 8-room bungalow, 50x178. Garage. Trees, lawns, flowers, built for comfort and quality, has furnace. Oregon pine finish, hardwood floors, beam ceiling, built-in effects, white enamel, tinted walls, 2 car lines. Make offer. Address OWNER, P, box 521, TIMES BRANCH OFFICE.

FOR SALE—MODERN 5 LARGE ROOM BUNGAlow, bath, screen porch, garage, fine location, by owner, 453 WEST 41ST ST. Price $4000.

FOR SALE— Houses.

$10,000.

Beautiful 1½-story bungalow near Wilshire blvd., finished in mahogany and white enamel, one of the finest bungalows in this beautiful residence section. Three bedrooms, hardwood floors throughout, furnace, automatic water heater, garage, etc. Everything complete. If looking for a home, don't fail to see this. Shown by appointment.

JOHN G. STAUB, with
TATUM-WINSTANLEY COMPANY,
621 H. W. Hellman Bldg., 4th and Spring.
Phones—Home 10847. Sunset Main 8302.

FOR SALE—EVERYBODY, YOUR LIFETIME chance. A little palace. Listen! 6-room bungalow, gas, bath, toilet, electricity, heater, stationary wash trays, cooler, built-in writing desk, bookcases, a closet built-in wall bed with heavy mirror, something new; palms, fruit, many chicken corrals, big lot, alley, close to school and 2 car lines. A home complete. Nothing misrepresented. Owner must raise money. Yes, bring you bank appraiser or friend who knows values. Call 4650 COMPTON AVE. Hooper ave. car to 48th place.

FOR SALE—6-ROOM BUNGALOW, Kingsley drive, price $4500, easy terms. Every modern convenience and built-in effects, nice electric fixtures, shades, linoleum and etc., basement, piped for furnace, large reception hall, brick porch. This is one in the market for a bungalow call and arrange to see this home.

O. F. SCHERER, Owner and Builder,
301 California Bldg.

FOR SALE—SACRIFICE. TERMS.

Modern 5-room bungalow, 1283 20th place. $2400. Good modern 5-room house, newly painted and retinted, and thoroughly gone over inside and out. Price $2400; $400 cash, balance to suit. Owner leaving for Europe. Get busy.

A. C. McCALL, 214 Bullard Bldg. Main 5377.

FOR SALE—227 N. VENDOME ST., IN WESTLAKE district, 15 minutes from Broadway, 50-foot east front lot. Six rooms, finished in genuine mahogany, handsomely tinted and decorated throughout; fine condition; this property is worth $4500, but will be sold at price in this vicinity. Price $3500. Terms arranged to suit. See G. HALLETT JOHNSON, owner, 407 Van Nuys Bldg. A2462. Key at 217 N. Vendome st.

FOR SALE—JUST TO SEE IF THERE IS ANY money in Los Angeles, we will offer our 5-room, bungalow, modern, practically new, at a sacrifice; the owner is hard up; if you want a snap see C. H. ROBERTSON, Monday, 618 San Fernando Bldg., Broadway 1072.

FOR SALE—

$4000. Rents $45 per month, close in, 12 blocks from 2nd and Hill streets, some cash, balance $60 semi-annually and 6 per cent. interest monthly. House divided into four apartments, will net annually $720 over water, gas and electric current. The one best buy in Los Angeles.

E. J. M'CULLY, 327 W. 3rd St., Main 8561, or A3301.

FOR SALE—

A REAL GOOD BUY.

Five-room modern bungalow in fine restricted tract, near schools, stores and churches. 5-cent yellow car—accessible to all parts by electricity. Price only $2650. Terms $50, down and $20 per month. Don't wait. See B. H. MOURER, 721 Grant Bldg., 6th and Broadway.

FOR SALE—NEW, MODERN, SIX-ROOM BUNGAlow, all built-in effects. Furnace and garage. Southwest. 74837. $2800 WEST 51ST ST.

FOR SALE—A QUICK BARGAIN, GOING EAST, 6 rooms, hardwood finish, built-in fixtures, garden back and front, 40x140, $2150, cash $500; owner, 2375, MONTCLAIRE ST., West Adams car, get off Arlington avenue, walk south.

FOR SALE—

Submit me an offer for my beautiful $6500 six-room bungalow, completely furnished, Harvard boulevard, and Adams car. Owner's continued illness compels this sacrifice for immediate funds. Any offer considered. Address O, box 502, TIMES BRANCH OFFICE.

FOR SALE—QUICK AT A SURE SACRIFICE, bearing State, 6-room modern bungalow. Must be sold by 1st inst. Owner, 220 South Ditman st., city. Take East First street car.

FOR SALE—WE HAVE 10-ROOM MODERN HOUSE in Commonwealth Park for $6500 and terms; 2 west walks, garage, at price that should not be missed, if you want a home. Terms. DAVIS & GOETZ, 401-2 Byrne Bldg.

FOR SALE—BUY THIS BUSINESS LOT ON GOOD business paved street, with 8-room house, and 4-room house for rent, and make something. JAMES THOMPSON, 420 Maple Bldg., Main 3006.

FOR SALE—OR EXCHANGE—$1750, MY EQUITY in $2750 modern bungalow, southwest, near Monets cars. Will take lot, acreage or what have you? Address O, box 516, TIMES BRANCH OFFICE.

FOR SALE—A NICE HOME, FIVE ROOMS, MODern, lot 50 feet, 2 lots all improved, $5000 cash, or terms. Address O, box 504, TIMES BRANCH OFFICE.

FOR SALE—FIVE-ROOM BUNGALOW BETWEEN Hollywood and Beverly, $1450 down, deed to you. To see it is to love it. Why pay rent when you can be a freeholder and improve your home. See owner, 1420 E. W. VON ALMEN, 1 block south of Builder, 540 San Fernando Bldg. Main 7207. 77080.

FOR SALE—A BEAUTIFUL HOME WITH ATTRACtive grounds, 7-room house, modern conveniences, corner location, 1 block from Fifth and Main, Glendale line. Address 219 S. BRAND BLVD., Tropico. Phone Glendale 318. Price $3500. $1000 cash, balance easy.

FOR SALE—A SACRIFICE AND BARGAIN, LOCAtion 31st near Figueroa st.; house cost $13,000, lot $7000; let this go for $16,000; 7 rooms, 2 baths, near new St. Vincent church. Will sacrifice for $18,500. Call MAIN 852. A4093.

FOR SALE—OR RENT—MODERN 7-ROOM HOUSE with sleeping porch, 4007 W. 21ST PLACE, near Figueroa, very reasonable. 54320.

FOR SALE—ONE OF THE MOST ATTRACTIVE 6-room bungalows in Los Angeles, it is completely in all its appointments, and will be furnished or unfurnished at a price that will make it worth your while; respect to agents. CHARLES F. PATERson, 4700 W. Griffin ave., East 810. 31466.

FOR SALE—MODERN 5-ROOM BUNGALOW AT 442 WEST 48TH ST., mortgage $1850, 3 years, 7 per cent. 09254.

FOR SALE—TWO-STORY, 6-ROOM HOUSE ON Gramercy place, near 4th street; high ground, Wilshire district; will sacrifice, at $4000 for cash, or half cash, $1000 below value. OWNER, Main 1480.

FOR SALE—$3750, EAST TERMS, 7-ROOM SWISS chalet, sleeping porch, furnace, hardwood floors, lawn and flowers, garage, high and sightly, overlooking Sycamore Grove. Phone Wilshire 5401; owner on property, 705 EAST AVENUE 43, Sunday afternoons between 2 and 5.

FOR SALE—ONLY $2000; $50 DOWN, 5-ROOM modern bungalow, southwest; a snap to quick buyer, see it today. OWNER, 917 BIRCH AVE. Office open all day Sunday. Main 8088, 60894.

FOR SALE—BY OWNER, 11-4-STORY BUNGAlow, LOMBARD DISTRICT, FURNACE, AUTOMATIC HEATER, BIMINI CAR LINE, $500 DOWN, PAYMENTS $40 PER MONTH. 557615. 110 S. DIMMICK ST.

FOR SALE—MODERN, NEW SWISS CHALET, 8-room bungalow, corner lot, garage, one block from car line. Terminal 2nd. Will sell unfurnished. This is a snap. Best of reasons for making this sacrifice. OWNER, A4453, Main 6574.

FOR SALE—NORTH HIGHLAND PARK, 5-ROOM California bungalow, bath, lawn, flowers, street work paid. $1550. $700 down, bargain. Owner, GARVANZA 764.

FOR SALE—7-ROOM MODERN BUNGALOW IN Wilshire district, terms or discount for cash, two fireplaces, wall bed, hardwood floors, garage and chicken yard. Apply at 427 NORTH OXFORD AVE.

FOR SALE—TWO MODERN FOUR-ROOM HOUSES, Brooklyn Heights, walking distance, industrial district, always rented, $23 per month; will sell for two-thirds of their value; figure out interest on investment then see me. 1440 E. 45TH ST.

FOR SALE—NEAR 48TH AND VERMONT, SIX-room bungalow, completely furnished, large lot, full bearing fruit and walnut trees, paved street, sacrifice by owner, $3150. 29712; VERMONT 1253. 4008 Orchard ave.

FOR SALE—FIVE-ROOM NEW BUNGALOW NEAR 59th and Monets, $2200; $200 down, $20 a month, or will take auto as part payment. C. COONEY, 5930 Monets. Phone 284845; South 6119.

FOR SALE—A BEAUTIFUL NEW FIVE-ROOM BUNgalow in southwest, 150 feet of Vermont ave. the finest section; must sell; price $2000; cash $427, balance $25 month, by owner, 1331 WEST 47TH. Vermont 1597.

FOR SALE—72ND HOLLYWOOD HOME—

$4500, cash $45 monthly, buys 8-room home with large reception hall containing imposing mantel, fireplace. Hollywood 1222. H. SCHLOESSER, Owner, 1904 Argyle. 57697.

FOR SALE—5 AND 7-ROOM NEW MODERN BUNgalows, high elevation, close in, near Sunset Blvd. cars. Owner on property. Terms. 1239 MOHAWK. Wilshire 1359.

FOR SALE—AT A BARGAIN, AT 1596 EAST 99TH st., 2-story house, 12 rooms and barn, also some choice corners on East Ninth st. TABER & SMITH REALTY CO., sole agents, 1020 E. Ninth st. F4354.

FOR SALE—MODERN 8-ROOM HOME, GOOD neighborhood, 50-ft. lot, Southwest. 22nd street near Normandie. See DEAN, 428 San Fernando Bldg.

FOR SALE— ARTISTIC NEW BUNGALOW, ON your own terms, too. Act promptly. STANDARD SECURITIES CO., 704 Hollingsworth Bldg. A4945.

FOR SALE—$350 CASH AND $30 PER MONTH buys beautiful new 6-room bungalow. Choice location, south west, only $3350. $500 under reg. Big snap. Must sacrifice. G. S. JENNISON, 325 Story Bldg. F2705.

FOR SALE — BEAUTIFUL 6-ROOM BUNGALOW; modern; 50x150 L-4, 20 minutes City Hall; forced sale, $2820; worth $3200; improved. Address Y, box 218, TIMES OFFICE.

FOR SALE—APARTMENT SITE, HARTFORD ST.; 50x152½, near business center; income $50 month; $6500; worth $8000, terms; forced sale. Address Y, box 220, TIMES OFFICE.

FOR SALE—HOUSE, LOT, AND STORE. MUST raise money on the mortgage. 5 blocks west of Figueroa, one block north of 6th. Make offer. 404 HARTFORD AVE.

FOR SALE—$500 CASH, $25 A MONTH. NORTH Wilshire, furnished, corner bungalow or smaller payments without furniture. Address Y, box 49, TIMES OFFICE.

FOR SALE—THE BIGGEST BARGAIN IN LOS ANGELES, 6-ROOM HOUSE, LOT 50x150, on West 37th st.; will sell to colored people. Phone SOUTH 6462.

FOR SALE—AT COST, MUST BE SOLD THIS week, my new up-to-date 7-room bungalow, at 4106 HAZELDALE AVE.

FOR SALE—MUST SELL BUNGALOW AT 5243 Lincoln ave., five large rooms, modern; come, see, and make offer.

FOR SALE—MODERN BUNGALOW, SEVEN LARGE rooms, hardwood floors throughout. Located in New Vermont Square. Only $3550, easy terms. G. S. JENNISON, 325 Story Bldg. F2705.

FOR SALE—A MODERN, UP-TO-DATE HOME IN Wilshire district. Can be purchased at a great bargain. PHONE 52836.

FOR SALE—NEAR WASHINGTON AND LA SALLE ave., one-story, 5-room cottage; price $3900; close in. MAIN 552. A4993.

FOR SALE—$100 TAKES EQUITY IN 5-ROOM MODern bungalow; terms. 1444 W. 50TH ST.

FOR SALE—OR FOR RENT—FURNISHED 7-ROOM house. 2723 MARENGO ST.

FOR SALE—BEAUTIFUL NEW SIX-ROOM BUNGAlow; high and very ideally located. F0087.

FOR SALE— Houses.

FOR SALE—IF YOU WANT A SNAP SEE THIS 5-room bungalow on Eastern ave., large lot. Price $1500, $50 cash balance $15 per month. NOURSE & COMPANY, Owners, 202-204-206 American Bank Bldg., corner 2nd and Spring sts. A5360. Broadway 1811.

FOR SALE—7-ROOM HOUSE, LOT 52x120, $4500. Bank loan $3000, North Figueroa.

4-room bungalow on Qanahl, lot 45x140, improvements, $1800. Terms.

5-room cottage, Mariposa, $3500. Mortgage $1000. 103 COURT ST., Main 5917, A3189.

FOR SALE—$5000 NET, HOLLYWOOD FOOTHILL bungalow, choicest location, 9 rooms; can be enlarged with small outlay. Lot value $4000. Write ROBINSON CITRUS NURSERIES, San Dimas, Cal.

FOR SALE—ONEONTA PARK SNAP, $4650; TERMS to suit. 9-room, 2-story house; lot 60x180, on Monterey road, close to Fair Oaks. A real snap. Must sell. 211 HOLLINGSWORTH BLDG. Mr. Martin. A4731.

FOR SALE—OR EXCHANGE—FINE 7-ROOM MODern new bungalow, 2 blocks south of W. Adams; east of TENTH AVE. Price $4000, equity $1000; what will you give for equity? F1225. BDWY. 4680.

FOR SALE—1287 S. BONNIE BRAE ST. THIS IS just the home you are looking for; good location, complete district, and cost to build can be ascertained better after you have seen it. The price and terms are right. Some one will get a bargain.

FOR SALE—BY OWNER. 7-ROOM, MODERN, 2-story house, extra large lot, near Manual Arts school, $1000 under value, $500 cash, balance like rent. Take University car. 3824 WISCONSIN STREET.

FOR SALE—ONE OF THE BIGGEST SNAPS IN the Wilshire district, 7-room, 2-story Swiss chalet, hardwood floors all through, cellar, furnace, garage, taken at once, $4800; good terms. Phone HOLLY 821. No agents.

FOR SALE—CLOSE IN, 730 E. CLANTON ST., TWO houses, 6 and 4 rooms, lot 40x160, rented. Great bargain in city, sickness sacrifice, $1500 below the value. Investigate. E. COTINO, 426 Bradbury Bldg.

FOR SALE—A BARGAIN, 6-ROOM, THOROUGHLY modern bungalow; new; $500 cash, balance like rent. Will sell furnished if wanted. Apply on premises, 1546 WEST 51ST PLACE, or my office, 520 Higgins bldg. A. A. JONES.

FOR SALE—$6500; 8-ROOM HOUSE, WILSHIRE district. Will take clear lot as first payment, give location of lot in answer. Address Y, box 22, TIMES OFFICE.

FOR SALE — 7-ROOM MODERN BUNGALOW IN Hollywood. Finely finished; well located; has breakfast room and garage. Will pay you to get price on this place. PHONE 596301.

FOR SALE—

8-room, bath, modern, 2-story house 50x120-foot lot

Elegant location, 1837 S. Harvard blvd.

Price $8500; easy terms.

ARONSON-GALE CO.,
505 H. W. Hellman Bldg.

FOR SALE—OR EXCHANGE—$8000, STRICTLY modern 9-room, 2-story bungalow on Oxford blvd.; Wilshire. Want 1 or 2 local acres. Owner, 433 CITIZENS' BANK BLDG. Main 1701.

FOR SALE—6-ROOM BUNGALOW. A SNAP. PRICE $3000. Equity $700. Good car service and best schools. Located on 91ST PLACE between Vermont and Hooper ave. Inquire 711 W. 52ND PLACE.

FOR SALE—

Six-room modern bungalow, southwest; lot 40x150; lawn and flowers, garden and shed; will make a sacrifice for immediate sale. This is a snap.

OWNER, 217 Delta Bldg.

FOR SALE—A DANDY MODERN SIX-ROOM BUNgalow with garage, lawn, flowers and trees. A bargain for some one. Located in southwest at 2567 5TH AVE.

FOR SALE—BEST BUY IN THE NORTH WILshire district at 4867 Melrose ave. A dandy 2-story Swiss chalet new and modern. Fine view and on high ground. OWNER, WEST 5180.

FOR SALE — FINE LARGE 7-ROOM MODERN house piped for furnace, car line, fine neighborhood; value $5000; quick sale $4200, on terms; might consider lot to $1500. See COBLETT, 403 Story Bldg.

FOR SALE—AM INSTRUCTED BY TRUST COMpany to sell 5-room new bungalow, southward; foreclosure makes price $2100 instead $2800; terms. W. A. RYON,
204 Bradbury Bldg.

FOR SALE—BEST CASH OFFER GETS $1600 equity in modern $3500 bungalow, West Adams district. No reasonable offer refused. Address UV, 862, TIMES BRANCH OFFICE.

FOR SALE—SEVEN-ROOM MODERN BUNGALOW at a big sacrifice; $2850, worth $3500. Must sell; $600 cash. Take Stephenson ave. car to Indiana st. 1 block south. 5714 BOYLE ST.

FOR SALE—HIGH-CLASS TEN-ROOM HOME IN West Adams district; 15 minutes' ride. Garage, all modern conveniences, etc. Ask about it. 714 WALL ST. BUILDING.

FOR SALE—$250 DOWN.

Westlake-Wilshire Bungalow.

7-room bungalow, easy terms, fine location, close in. Might take lot. Telephone owner.

FOR SALE—FINE, 5-ROOM BUNGALOW ON EASY terms, going East. Phone or call, 4102 CUMBERLAND AVE. Hollywood 597.

FOR SALE—SACRIFICE—CLOSE IN 9-ROOM HOUSE 50 foot lot. 131 E. 24TH ST., fourth house east of Main st. $6000, one-half cash, it's a bargain. Our free drafting department is at your service. Building loans 6½ to 7 per cent. No commission. Beautiful bungalow in full bloom. Main 2481. HOME SEEKERS' BUILDING CORPORATION, 501-505 Black Bldg. A5216. Bdwy. 38.

WE BUILD TO SUIT YOU—

We build on your own lot.
We buy a lot where you want it.
We build and sell on easy payments.
We build for you on partnership.
We make no charges for plans if we build.

BARTELS & SCHWARZ,
Architectural Designers and Builders,
Suite 404 Douglas Bldg. F4468.
Northwest corner Third and Spring streets.

IF YOU LOOK AT OTHERS' PRICES AND THEN look at ours, you will surely decide to see us. We build: Two-room California House, $170; four-room, $290; four-room, plastered, modern, $500; five-room, $690. Strictly modern four flats, $3140. We build anywhere.

MAJORS & SAUNDERS, Building Contractors. Main 2481. Home F4161. 811 Hibernian Bldg. Cor. Fourth and Spring.

WHEN YOU ARE READY TO BUILD AN APARTMENT OR BUNGALOW, OR ALTER AND REPAIR ANY BUILDING IT WILL PAY YOU TO SEE GEORGE W. SHERMAN, Owner,
1315 MAGNOLIA AVE. HOME PHONE 55486.

FOR SALE — COMPLETE WORKING PLANS OF modern, up-to-date bungalows and cholce, $5 per set of plans, consisting of foundation plan, floor plan, four elevations and details. One hundred different plans to select from, all latest ideas. COMMONWEALTH HOME BUILDERS, 212 Union Oil Bldg.

INCOME—INCOME—INCOME.

Let me improve your lot with high-class apartments. I make original designs, furnish money if necessary and absolutely guarantee the minimum cost with the maximum of artistic design and workmanship. WM. R. NOE, JR., 127 Coulter Bldg. Phone A1820.

LET US FINANCE THE ENTIRE COST OF YOUR new bungalow; we are in position to give you the lowest figure, including money. See WM. FLETCHER, 620 L. A. Investment Bldg. Main 2013, F7916.

RIGHT NOW I CAN SAVE YOU 1-3 ON ALL building contracts, store, bank or office fixtures. Plans and estimates free. Phone the EMERGENCY CARPENTER, 53970; Broadway 5725, or write 119 W. 9th, rear.

WE BUILD FROM OUR OWN LUMBER AT FIRST cost, see our plans of up-date bungalows; they will please you. Our prices are right. O. W. VAN HAGEN & CO., Builders, San Fernando Bldg., 4th and Main. Main 7307.

CARPENTERS AND BUILDERS, ATTENTION. HAVE equity in building lot, $700; worth $1400, in best part of it, wanted to build a bungalow and take equity as part payment, balance cash. 528 W. FIRST ST. Phone A5309.

ALL KINDS TIN WORK AND PLUMBING, REpairing done on shortest possible notice; satisfaction guaranteed 542 CALIFORNIA ST. Phone Broadway 2402. Baum & Bayne.

I WILL FURNISH MONEY AND BUILD FOR YOU on close-in property. Call 436 Byrne Bldg. E. P. Trull.

I BUILD BUNGALOWS, 2 ROOMS UP. TERMS. Estimates free. See my plans, city or country.

J. GORDON, 1094 West Washington. West 1054. 73548.

WANTED—CONTRACTOR TO FURNISH MATERIAL and build 5-room cottage and take 5-passenger 40-h.p. automobile and cash for equity. Address JAMES PARKER, General Delivery, Venice, Cal.

I DRAW PLANS, BUILD BUNGALOWS OR STAIRS of best material and workmanship, at prices to please. VERMONT 1542.

ANGELUS DRAUGHTING CO.; STRICTLY HIGHgrade drawings; apartment, flats, bungalows; free estimates. THOS. H. PRESTON, Architect, suite 821 Higgins Bldg.

WANTED—BUILDERS TO FIGURE AND BUILD 3 or 4-room bungalow for my equity in corner lot. Address Y, box 29, TIMES OFFICE.

GARDEN WORK BY JAPANESE, BY HOUR, DAY or contract, making new lawns our specialty. PHONE 26715.

FOR SALE— City Lots and Lands.

FOR SALE—UNRESTRICTED BARGAINS

$5250—Washington near Western, 50x140.
$3850—Pico st., near San Pedro, 40x140, alley.
$4750—N.W. cor. 8th and Magnolia, 50x135.
$3750—Francis ave., near Hoover, 50x135.
$4400—9th st., east of Vermont, 50x135.
$3500—Vermont ave., near 40th st., 40x128.
$2750—Western ave., near Washington, 50x135.
$5150—New Hampshire, near 8th st., 50x145, alley.
$4000—Near Pico and Union, 50x140.
$6000—Pico st., east of Western, 45x128.

F6380. L. A. DOLTON & CO.,
Broadway 4530. 609 Lankershim Bldg.

FOR SALE—

HOLLYWOOD FOOTHILL SITES.
LARGE SITES FOR ELEGANT HOMES.
50x150 feet above sea level.
Magnificent view.
All improvements in.
Prices right. Terms easy.
Address O, box 468, TIMES BRANCH OFFICE.

FOR SALE—

FINE BUILDING SITE.
$1000 UNDER VALUE.

This fine 75-foot west front, with unobstructed view, in one of the finest improved tracts of the Wilshire district; restrictions $7500; opportunity for builder or investor. Owner, WEST 2021.

FOR SALE—

Bungalow lot, $725. Half-block from Vermont ave. Terms, $10 cash and $7.50 month, including interest, oiled streets, curbing, sidewalks, gas, water, electricity, stores and schools. Improvements paid for, perfect title. These are inside city limits, on high ground; 25 minutes out; 5-cent fare. MR. DAVIS, 600 South Hill st. Main 8172 or 60409. Evenings, Phone 60508.

FOR SALE—

Bungalow lot, 24x150; about 1141 Colton st., close to Figueroa and First. Ideal close-in location. Temporary building allowed. Walking distance. Will sell on easy terms or take clear lot as first payment. This lot should be worth $200 per foot. C. WESLEY ROBERTS COMPANY, 503 Citizens' Bank Bldg. Main 2043; Home 60654.

FOR SALE— City Lots and Lands.

FOR SALE—

MUST RAISE MONEY.
MUST RAISE MONEY.
MUST RAISE MONEY.

KENWOOD TRACT.
KENWOOD TRACT.
KENWOOD TRACT.
KENWOOD TRACT.
KENWOOD TRACT.

BETWEEN MONETA AVENUE AND FIGUEROA ON 91ST STREET.

On valley car line, 5-cent fare, 30 minutes from downtown.

Beginning Sunday, May 17, we will sell 40-foot

RESIDENCE LOTS
RESIDENCE LOTS
RESIDENCE LOTS

FOR

$300,
$300,
$300,

INCLUDING ALL IMPROVEMENTS.

TERMS 10 PER CENT CASH AND $10 MONTHLY.

Liberal discounts for all or part cash; reasonable restrictions.

Agent on tract. Take Homeward-ave. car on Spring st.

LEWIS & FLAEGEL,
522 Consolidated Realty Bldg.,
Sixth and Hill.
A4601. Bdwy. 7732

FOR SALE—

ONE BIG ROOMY LOT.

—$375—

Three blocks from yellow 5c car line, and 20 minutes from Main st. Near good stores and school. This is a beautiful spot for people of modest means. Plenty of room to raise chickens and vegetables, and put a temporary house on the rear. Four new houses going up on adjoining lots. The lot is 50x142 ft., $20 down and $10 a month. We will take you to see it. Call or phone.

JANSS INVESTMENT COMPANY,
611-613 South Hill st.
Home 10345. Broadway 2468.

FOR SALE—

CHOICE LOT, $600.

A magnificent lot; beautiful high ground; fine soil; will raise anything; every convenience in cement sidewalks, curbs, electricity, water, gas and main sewer; 10 minutes from Main st., and good car service. It's a bargain and will not last long. Ask for B. D. PETERSON, 611 S. Hill street.

FOR SALE—SIX LOTS IN WINDERMERE PARK AT MUCH LESS THAN VALUE.

WINDERMERE PARK is in the heart of all the contemplated great improvements; five minutes' ride to Griffith Park, Greek Theater, Science Observatory, Silver Lake Park, new Normal School, Young Ladies' High School, Wilshire blvd., First and Temple street improvements, will make Broadway in fact and the center in 10 minutes. In the last four years this property has increased from 100 to 300 per cent., in three years it promises to be the highest-priced residential property in Los Angeles. 180 single lots have been sold. I own all the balance, 60 lots. E. M. M'GILLIN, 124 West Fourth st. Both phones.

FOR SALE—FIFTH AV

Realty Liners.

FOR SALE—
City Lots and Lands.

FOR SALE—

CORNER LOT—85x150.
$675—Small Payment Down.

Located in Crescent Heights, high and level, all city conveniences. Also

50x108—$1850.
VISTA STREET, near SUNSET.

Fine high and level lot, close to car, beautiful neighborhood. Small cash payment, balance to suit.

McANN & LEECH,
Phone 828 Story Bldg. Bdwy. 225.

FOR SALE—

20 PER CENT.

IN SIX

MONTHS.

A SURE THING.

Vermont boulevard, 40 ft. Vermont ave., near 204th st. East front. Price $4000. If you want to make money, buy this. $1000 and reasonable terms. For particulars address

J. W. HACKETT,
Bdwy. 2788. 319 Hollingsworth Bldg. 60909.

FOR SALE—RARE BARGAIN.

One Lot, (40x146 Feet), Paved Street, Near Wilshire Blvd., west of Vermont ave., east front. Would build to suit purchaser. Price for quick action, $1600 cash; easily worth $2000. Owner must have money. C. Wright, with

KOSTER & PARKER,
224 H. W. Hellman Bldg. A3402. Main 4440.

FOR SALE—LOT AT A SACRIFICE. WE ARE IN A POSITION TO DELIVER AT AN ABSOLUTE SACRIFICE A 60x140-FT. EAST-FRONT LOT ON HOLLY AVE., ONE BLOCK NORTH OF HOLLYWOOD BLVD., RIGHT IN THE CITY. $1000 BELOW VALUE. HOUSE & LOT DEPT.
MARSHALL & CO.
200 MARSH-STRONG BLDG.
NINTH ST. AND MAIN. MAIN 5175.
PHONES—10175. MAIN 5047.

FOR SALE—TAKE THESE TWO BEAUTIFUL WILshire district lots and make at least $1500. Fine location on the corner of Wilshire boulevard at 8th st. Adjoining Windsor Square addition. Wilshire Investment Company. The two lots are 100x125 feet, or 50x150, and are $4500 for both or reluctantly low will sell either one to build on. Worth $3000 each. $1000 cash, (last's why. Balance can be arranged. Address P, box 238, TIMES BRANCH OFFICE.

FOR SALE—CLOSE-IN LOT. ATTENTION. A LOT necessary to raise cash and will make price accordingly. Have a number of fine lots, every proposition a snap. Wilshire Investment Company. Must be vacated, one block to car. Well built up neighborhood. Regular price, $675 to $950. Terms, $25 cash, $10 monthly. Room 836 H. W. Hellman Bldg. A3400. Main 317.

FOR SALE—AT A SACRIFICE, 12 LOTS, 50x150 ft. each; 2 blocks north of Sunset st. and 2 blocks east of Vermont ave.; sold together and for cash; a fine proposition for a builder or building company; $4500 each takes them.
BENNETTE & McDONALD,
307 Consolidated Realty Bldg.
Phones—Home F1671, Main 826.

FOR SALE—$50 CASH.
$50 MONTHLY; any of these:
South Park ave., corner 80th st. $2,250
Or inside lot, 44x150 1,450
Or inside lot, 50x150 1,650
D. F. McCARTY, 531 Higgins Bldg. A?

FOR SALE—

$1200.

One of the most beautiful spots in the city, just 5 minutes from Broadway; would like to connect with 2 families for this grand location for $1250, worth $2000 as soon as tract is completed. Address OWNER, P. box 484, TIMES BRANCH OFFICE.

FOR SALE—DO ELEVATION, CLIMATIC CONDITIONS, mountain views, and accessibility interest you? Then see these 20 lots. Fronts, location one block to car, every city convenience, and no city dust, noise or fog, not east of Main, but in the city. Price and terms right. Owner, W. H. YOUNG CO., 836 H. W. Hellman Bldg. A3000. Main 317.

FOR SALE—AN ELEGANT LOT ON CRENSHAW boulevard, just off Pico st. Size 50x147. Must have improvements all in. This lot can be had at a price less than adjoining property. See Gutherlein, with

THOMAS D. CAMPBELL & CO.,
Phone 60073. 200 Washington Bldg. Bdwy. 2903.

FOR SALE—SACRIFICE. (COLORED.) EIGHTH lot on Westmoreland ave., 50x142; $600 cash, $400 on mortgage. D. SODERVERT, 903 Y.M.C.A. bldg. 10626.

FOR SALE—1907 ORANGE STREET, NEAR WESTlake Park, site for garage or apartment, 8-room house, 50x140. Price $11,000. MR. KELLY, Main 5045, 10175.

FOR SALE—MAKE ME AN OFFER—
Take Washington car; get off at Sprague ave., walk south about one block; lot 131½ by 150. Look it over and then write and MAKE ME AN OFFER. Beach. 422 E. 16th st.

FOR SALE—

For sale to builders, only five Wilshire district lots, about one-half value.
THE McCARTHY COMPANY,
Main 8172. 630 South Hill st. 60409.

FOR SALE — LARGE LOT, 20 MINUTES' RIDE west, just off of Washington blvd.; $300; $20 cash, balance $10 per month. Address P, box 402, TIMES BRANCH OFFICE.

FOR SALE — LOT ON OXFORD BLVD., EAST front; 50x185, next to corner. Price $1750 for quick sale. Phone West 1480 or 2714 W. JEFFERSON ST.

FOR SALE—FINE BUSINESS CORNER, COLEgrove district, for $1500. Address Owner, 1437 EAST FIRST, Long Beach.

FOR SALE—STREET WORK ALL FINISHED IN Hyperion Tract, 5 IN THE bungalow tract; lots, $650; $25 cash down and $15 monthly. ALEX. CULVER, 521 West Second st. F2268.

FOR SALE—TWO GOOD LOTS, EASTLAKE PARK. Fine building site, overlooking Park. This is a good buy. Address X, box 61, TIMES OFFICE.

FOR SALE—GOOD LOT AT 50TH, CENTRAL. Main 552. A4662.

FOR SALE—LOT ON NORTH KENMORE, $850. Robart and Oxford sts. 53451.

FOR SALE—SACRIFICE. SACRIFICE.
Fine lot 50x150 on a hillside, located in the northwest part of city; will take $500 cash, if taken today or Monday. Owner, MAIN 5707.

FOR SALE—$400 EQUITY, ANGELUS MESA LOT, 50x150 ft., or exchange for $500 lot. Address X box 207, TIMES OFFICE.

FOR SALE—GREAT SACRIFICE. CORNER APARTment site, 111th and New Hampshire avenue. Worth $1500. Will sell for $3000 cash. 104 HENNE BLDG. A4699.

FOR SALE — WILL SACRIFICE MY TWO FINE lots in Jackson Park, Long Beach. MRS. MILDRED L. WARD, 1062 Pine. Phone 52407.

FOR SALE—
$25 down, $10 month. Just opened. New, $800 lots IN THE CITY, close to Main st.
THE McCARTHY COMPANY,
60409. 630 South Hill st. Main 8172.

FOR SALE—BY OWNER, ANGELUS MESA, LOTS at a bargain, the most beautiful view in the city. Inquire at 1504 WEST 21ST ST., or phone 72707.

FOR SALE—WILSHIRE LOT, ON ARDMORE, EAST front, 50x160, price $3250. Owner, 557027; no agents.

FOR SALE—FINE BUILDING LOT ON 73RD ST., near Rodgers Park, gas, etc., $550 cash takes it; price now $800. Address X, box 104, TIMES OFFICE.

FOR SALE — FINE RESIDENCE LOT ON 51st place near Harvard, below price of surrounding property. Owner will sell for $850; $250 cash. VERMONT 915.

FOR SALE—EAGLE ROCK, MUST SACRIFICE. Two fine lots, 50x150 ft. Finest location in the valley. Address MATTISON, R.F.D. No. 1, box 134.

FOR SALE—MUST SACRIFICE TWO BUNGALOW lots, near Melrose and Western. Built up all around them. Will cost $2000 more value in 6 months. PERRY & SONS, 401 Title Ins. Bldg. A5260.

FOR SALE—SNAP, CHEAPEST 50-FOOT EASTfront lot or apartment lots in the city. $975. Phone South 3612, mornings or evenings.

FOR SALE—CLOSE-IN ESTATE, TWO CORNER lots on Oxford, between 11th and Pico. 758 S. Fremont.

FOR SALE—LOTS, 60TH ST., NEAR MAIN; 56TH near Pacific; lots, Norton ave., 1 block from new Crescent City, Hollywood. Terms to suit. 72047. 1630 Cahuenga.

FOR SALE—OR EXCHANGE—ONE TO 20 FIRSTclass well-located residence lots; beautiful, convenient and attractive home location. Will consider close income. 1726 WEST JEFFERSON. 77511.

FOR SALE—A LARGE LOT ON BRAND BLVD., near Casa Verdugo, at a great reduction. Owners, CALIFORNIA HOME LAND CO., 510 Trust and Savings Bldg. A4468. Main 8768.

FOR SALE—1[illegible], HARVARD BLVD., BETWEEN Hobart and La Salle. A snap, in the best district in southwest. ANNA H. BARR, 2850 Leeward ave. 82709.

FOR SALE—BRONSON, NEAR WILSHIRE, SAcrifice. Owner Western ave., $2000. Manhattan at 100th st. Must have $1000 quick afternoons. Main 3145. RHODES, 218 Henne Bldg.

FOR SALE—SOUTHWEST, WHERE EVERYBODY IS going—an improved lot on a fine residential street for $800. If you value a beautiful home lot cheap, address X, box 46, TIMES OFFICE.

FOR SALE—WILL SELL MY EQUITY IN SOUTHwest lot for $25. Drop me a line for a quick bargain. Address X, box 49, TIMES OFFICE.

FOR SALE—$1000 LOT, ON WEST FIRST ST. Must be all cash. Level lot. Fine location. Address X, box 227, TIMES OFFICE.

FOR SALE—CRENSHAW EAST-FRONT LOT, BEtween Pico and Sixteenth; small cash offer pays. Telephone OWNER, Broadway 489, A1029.

FOR SALE—TWO LOTS, N.W. DISTRICT, $1175 for quick sale or exchange for Glendale property. Address owner, X, box 221, TIMES OFFICE.

FOR SALE—LOT ON CRENSHAW BOULEVARD, $450 under value. Easy terms.
HADLOCK, JR., 325 Story Bldg.

FOR SALE—TIRED HOLDING TWO LOTS. WILL sell one cheap and give any terms. Side lot in finest residence section southwest, $750. Address X, box 50, TIMES OFFICE.

FOR SALE—WILL SELL THE NORTHWEST CORner of Cimarron and 48th st. a bargain. 4710 S. VERMONT. Phone 72750.

FOR SALE—LOT IN NEW VERMONT SQUARE, $200 under value for all cash.
HADLOCK, JR., 325 Story Bldg.
Main 8274. 82 years.

FOR SALE—TIRED HOLDING TWO LOTS. WILL sell one cheap and give any terms. Side lot in finest residence section southwest, $750. Address X, box 50, TIMES OFFICE.

FOR SALE—WILL SELL THE NORTHWEST CORner of Cimarron and 48th st. a bargain. 4710 S. VERMONT. Phone 72750.

FOR SALE—MAKE OFFER ON SOUTHEAST CORner Monota ave. and 39th place. WISCONSIN 2978. OWNER CO., 428 Douglas Bldg.

FOR SALE—SACRIFICE, 80 FOOT LOT, $900; easy terms; near Sunset and Monota. BROADWAY 5771.

FOR SALE—CITY LOTS ON ROSE HILL, $5 per month; no interest; no taxes. Address W. G. MANNING, Station C, box 224.

FOR SALE—$2200; LOT 1429 RIDGEWAY, ANGEles Heights; 50x150; no exchange. Agents list. L. E. ANDERSON, 1003 Wilcox Bldg. Phones.

FOR SALE—MUST SELL MY CHOICE RESIDENCE lot; upper tract, Angelus Mesa; good interest; startling price. VERMONT 1845; [illegible]

FOR SALE—

$1800.

Cheapest lot on 21st st., near Vermont ave., by $750; must be sold quick; lot 50x125 feet; near E. H. VAN HORNE, 707 Union Oil Bldg. Phones; A2149 and Main 8054.

$1800.

FOR SALE—
Lot 50x140; corner of Rte Fernando road and Victor ave., Highland Improved with frame building; rented for $180 a year. Price $1600. Mr. ELDRIDGE with THE MONARCH CO.
Main 8525. 622 S. Spring st. F4744. F7795.

FOR SALE — CHEAP; FOUR REDONDO VILLA tract lots, all in one, with two rows of eucalyptus trees. Close to boulevard, 50x100, only $450; $100 down and $20 a month. No interest. MRS. JOSIE POGUE, Sierra Madre, Cal.

FOR SALE—TWO LARGE LOTS ON SEWARD AND Wilson, near Melrose, east and west front. Street improvements in; 5-cent car two blocks, $1000 cash; easily worth $1200. Call 1217 SEWARD ST.

FOR SALE—LARGE LOT ON WILTON PLACE, east Washington st. Size 75x178. This property can be had at a great snap. See
Gutherlein with
THOMAS D. CAMPBELL & CO.,
Phone: 60073. 200 Washington Bldg. Bdwy. 2903.

FOR SALE—SACRIFICE. (COLORED.) SIGHTLY lot on Westmoreland ave., 50x142; $600 cash, $400 on mortgage. D. SODERVERT, 903 Y.M.C.A. bldg. 10626.

FOR SALE—1907 ORANGE STREET, NEAR WESTlake Park, site for garage or apartment, 8-room house, 50x140. Price $11,000. MR. KELLY, Main 5045, 10175.

FOR SALE—MAKE ME AN OFFER—
Take Washington car; get off at Sprague ave., walk south about one block; lot 131½ by 150. Look it over and then write and MAKE ME AN OFFER. Beach. 422 E. 16th st.

FOR SALE—

For sale to builders, only five Wilshire district lots, about one-half value.
THE McCARTHY COMPANY,
Main 8172. 630 South Hill st. 60409.

FOR SALE — LARGE LOT, 20 MINUTES' RIDE west, just off of Washington blvd.; $300; $20 cash, balance $10 per month. Address P, box 402, TIMES BRANCH OFFICE.

FOR SALE — LOT ON OXFORD BLVD., EAST front; 50x185, next to corner. Price $1750 for quick sale. Phone West 1480 or 2714 W. JEFFERSON ST.

FOR SALE—FINE BUSINESS CORNER, COLEgrove district, for $1500. Address Owner, 1437 EAST FIRST, Long Beach.

FOR SALE—STREET WORK ALL FINISHED IN Hyperion Tract, 5 IN THE bungalow tract; lots, $650; $25 cash down and $15 monthly. ALEX. CULVER, 521 West Second st. F2268.

FOR SALE—TWO GOOD LOTS, EASTLAKE PARK. Fine building site, overlooking Park. This is a good buy. Address X, box 61, TIMES OFFICE.

FOR SALE—GOOD LOT AT 50TH, CENTRAL. Main 552. A4662.

FOR SALE—LOT ON NORTH KENMORE, $850. Robart and Oxford sts. 53451.

FOR SALE—SACRIFICE. SACRIFICE.
Fine lot 50x150 on a hillside, located in the northwest part of city; will take $500 cash, if taken today or Monday. Owner, MAIN 5707.

FOR SALE—$400 EQUITY, ANGELUS MESA LOT, 50x150 ft., or exchange for $500 lot. Address X box 207, TIMES OFFICE.

FOR SALE—GREAT SACRIFICE. CORNER APARTment site, 111th and New Hampshire avenue. Worth $1500. Will sell for $3000 cash. 104 HENNE BLDG. A4699.

FOR SALE — WILL SACRIFICE MY TWO FINE lots in Jackson Park, Long Beach. MRS. MILDRED L. WARD, 1062 Pine. Phone 52407.

FOR SALE—
$25 down, $10 month. Just opened. New, $800 lots IN THE CITY, close to Main st.
THE McCARTHY COMPANY,
60409. 630 South Hill st. Main 8172.

FOR SALE—BY OWNER, ANGELUS MESA, LOTS at a bargain, the most beautiful view in the city. Inquire at 1504 WEST 21ST ST., or phone 72707.

FOR SALE—WILSHIRE LOT, ON ARDMORE, EAST front, 50x160, price $3250. Owner, 557027; no agents.

FOR SALE—FINE BUILDING LOT ON 73RD ST., near Rodgers Park, gas, etc., $550 cash takes it; price now $800. Address X, box 104, TIMES OFFICE.

FOR SALE — FINE RESIDENCE LOT ON 51st place near Harvard, below price of surrounding property. Owner will sell for $850; $250 cash. VERMONT 915.

FOR SALE—EAGLE ROCK, MUST SACRIFICE. Two fine lots, 50x150 ft. Finest location in the valley. Address MATTISON, R.F.D. No. 1, box 134.

FOR SALE—MUST SACRIFICE TWO BUNGALOW lots, near Melrose and Western. Built up all around them. Will cost $2000 more value in 6 months. PERRY & SONS, 401 Title Ins. Bldg. A5260.

FOR SALE—SNAP, CHEAPEST 50-FOOT EASTfront lot or apartment lots in the city. $975. Phone South 3612, mornings or evenings.

FOR SALE—CLOSE-IN ESTATE, TWO CORNER lots on Oxford, between 11th and Pico. 758 S. Fremont.

FOR SALE—LOTS, 60TH ST., NEAR MAIN; 56TH near Pacific; lots, Norton ave., 1 block from new Crescent City, Hollywood. Terms to suit. 72047. 1630 Cahuenga.

FOR SALE—OR EXCHANGE—ONE TO 20 FIRSTclass well-located residence lots; beautiful, convenient and attractive home location. Will consider close income. 1726 WEST JEFFERSON. 77511.

FOR SALE—A LARGE LOT ON BRAND BLVD., near Casa Verdugo, at a great reduction. Owners, CALIFORNIA HOME LAND CO., 510 Trust and Savings Bldg. A4468. Main 8768.

FOR SALE—[illegible], HARVARD BLVD., BETWEEN Hobart and La Salle. A snap, in the best district in southwest. ANNA H. BARR, 2850 Leeward ave. 82709.

FOR SALE—BRONSON, NEAR WILSHIRE, SAcrifice. Owner Western ave., $2000. Manhattan at 100th st. Must have $1000 quick afternoons. Main 3145. RHODES, 218 Henne Bldg.

FOR SALE—SOUTHWEST, WHERE EVERYBODY IS going—an improved lot on a fine residential street for $800. If you value a beautiful home lot cheap, address X, box 46, TIMES OFFICE.

FOR SALE—WILL SELL MY EQUITY IN SOUTHwest lot for $25. Drop me a line for a quick bargain. Address X, box 49, TIMES OFFICE.

FOR SALE—$1000 LOT, ON WEST FIRST ST. Must be all cash. Level lot. Fine location. Address X, box 227, TIMES OFFICE.

FOR SALE—CRENSHAW EAST-FRONT LOT, BEtween Pico and Sixteenth; small cash offer pays. Telephone OWNER, Broadway 489, A1029.

FOR SALE—TWO LOTS, N.W. DISTRICT, $1175 for quick sale or exchange for Glendale property. Address owner, X, box 221, TIMES OFFICE.

FOR SALE—LOT ON CRENSHAW BOULEVARD, $450 under value. Easy terms.
HADLOCK, JR., 325 Story Bldg.

FOR SALE—TIRED HOLDING TWO LOTS. WILL sell one cheap and give any terms. Side lot in finest residence section southwest, $750. Address X, box 50, TIMES OFFICE.

FOR SALE—WILL SELL THE NORTHWEST CORner of Cimarron and 48th st. a bargain. 4710 S. VERMONT. Phone 72750.

FOR SALE—MAKE OFFER ON SOUTHEAST CORner Monota ave. and 39th place. WISCONSIN 2978. OWNER CO., 428 Douglas Bldg.

FOR SALE—SACRIFICE, 80 FOOT LOT, $900; easy terms; near Sunset and Monota. BROADWAY 5771.

FOR SALE—CITY LOTS ON ROSE HILL, $5 per month; no interest; no taxes. Address W. G. MANNING, Station C, box 224.

FOR SALE—$2200; LOT 1429 RIDGEWAY, ANGEles Heights; 50x150; no exchange. Agents list. L. E. ANDERSON, 1003 Wilcox Bldg. Phones.

FOR SALE—MUST SELL MY CHOICE RESIDENCE lot; upper tract, Angelus Mesa; good interest; startling price. VERMONT 1845; [illegible]

FOR SALE—

$1200.

One of the most beautiful spots in the city, just 5 minutes from Broadway; would like to connect with 2 families for this grand location for $1250, worth $2000 as soon as tract is completed. Address OWNER, P. box 484, TIMES BRANCH OFFICE.

FOR SALE—DO ELEVATION, CLIMATIC CONDItions, mountain views, and accessibility interest you? Then see these 20 lots. Fronts, location one block to car, every city convenience, and no city dust, noise or fog, not east of Main, but in the city. Price and terms right. Owner, W. H. YOUNG CO., 836 H. W. Hellman Bldg. A3000. Main 317.

FOR SALE—AN ELEGANT LOT ON CRENSHAW boulevard, just off Pico st. Size 50x147. Must have improvements all in. This lot can be had at a price less than adjoining property. See Gutherlein, with

THOMAS D. CAMPBELL & CO.,
Phone: 60073. 200 Washington Bldg. Bdwy. 2903.

FOR SALE—BUILDERS, ATTENTION; SOMETHING rarely offered in the heart of HOLLYWOOD; will take your deed for second to building loan for part of purchase price; 6 rooms, bath, sleeping porch, front, on hedge west of Gower. Investigate. Owner, 344 WILCOX BLDG. Phone F1[illegible].

FOR SALE—OR EXCHANGE—FINE VACANT LOT on Fourth ave., near 45th st.; will trade for L. A. investment stock or what have you? Call or write OWNER, 3[illegible] Palm Grove. 59767.

FOR SALE—

LONG BEACH SNAP.

Southeast corner Ninth and American ave., $2500 under value, if taken at once. $7500 cash will handle. Address P. CARBERRY, 51[illegible] S. Hill st. F4162. Main 2462.

FOR SALE—GREATEST BARGAIN
on West Adams Heights.
Fifth avenue, east front. Price $6,500; 50x145 to alley in restricted tract; positively $300 below value for four days only. Owner must have money and come. Phone or call
H. F. SMITH
Phone West 2000. 2115 Screenth ave.

FOR SALE—A FINE HIGH, 100 FOOT FRONT LOT, splendid view, 2 blocks West side only $1500. Address letter to owner at 2000
per line, convenience. Department "P," R. D. MAY COMPANY, suite 421, No. 605 S. Hill st.

FOR SALE—FINE LOT FRONT LOT, POSITIVELY $1000 under value, located on Third ave., West Chester Place. Call WEST 2915 or 72318.

FOR SALE—CHOICE HOLLYWOOD LOTS—Beautiful level lots in restricted district near Hollywood's castles, from $2200 to $12,000; bargains. DR. SCHLOSSER, Owner, 1904 Argyle. 57091.

FOR SALE—
$18,000—50x155, to alley, between 7th and 8th on Beacon, modern 10-room house, an elegant apartment site. Terms. J. H. BALLAGH, 417 Century Bldg.

FOR SALE—2425 WITH DISCOUNT FOR CASH, fine 51 ft. lot, 2 blocks from car, all improvements in, fine location, $100 cash, balance will be built up district. 20 minutes to Broadway
W. H. YOUNG CO., 836 H. W. Hellman Bldg. A3000. Main 317.

FOR SALE—SACRIFICE, $450 EQUITY FOR $350 in Ocean View lot, balance $520, also $250 equity in $1000 lot, balance $500. Must be sold; highest offer or any trade. HARWARD, 151 W. 52nd st.

FOR SALE—A BARGAIN. LOT 50x150, BEAUTIful growth and fruit trees; good locality, all grade work paid. See owner on place, 616 N. HARVARD BLVD., Western ave. or Heliotrope car.

FOR SALE—$650; ONE-FOURTH ACRE, LOW ground, close in, near Bimini, no restrictions; suitable for chickens, ducks, or truck garden; close to 1401 OAK ST.

FOR SALE—$1000. TWO LOTS ON WASHINGTON blvd., 110x150, street work done, rare bargain; any kind terms. CHAS. F. PALMER, 451 Security Bldg. 72720.

FOR SALE—LOT ON EIGHTH AVE., JUST OFF Adams, $600, good restricted section, close to new little suburb, with stores, picture shows, etc.; cheapest lot in the southwest. $700 cash. BAKER & FORSTMAN, F4144. Main 2982.

FOR SALE—CLOSE BUILDER, TAKE NOTICE; WILL sell at sacrifice price, 50x142 feet on Flower, east front of 6441, $1200 cash will handle, balance at 6 per cent. Address O, box 505, TIMES BRANCH OFFICE.

FOR SALE—HAVE LOT, $500 BELOW ACTUAL value, within block of new Normal school. 50x120. Must be sold this week. Can loan money to build. E. CRABY & SONS, 401 Title Ins. Bldg. A5260.

FOR SALE—WEST FRONT LOT, ARDMORE, BEtween 9th and 9th, $2200 net. Owner, F. M. WRIGHT, 1016 Union Oil Bldg. A5737. Broadway 1178.

FOR SALE—SNAP, ONE OF THE BEST BUILDING lots in the city, on high ground, near new Normal school, $1250 cash. Residences $2500. Call A5397. MAIN 805.

FOR SALE—SEE OUR AD AT ONCE UNDER "CLOSE-IN LOTS." CLEARANCE SALE OF LAND FOR HOMES AND INVESTMENTS.

FOR SALE—6 LOTS, 80x112½ft., AT BIG BARGAIN. Will subdivide or otherwise; must be sold at once. Hollywood way. For further information see E. E. BENNETHUM, 521 Van Nuys Bldg.

FOR SALE—

ROXBURY NEAR WESTERN.

48x120, choice location for flats, one block from Pico car. Price $2500; worth $3000. T. L. KERR, 214 Trust Bldg.

FOR SALE—GREAT SACRIFICE, LOT ON UPPER Hobart; will sell for spot cash, $225. 204 HENNE BLDG. A4699.

FOR SALE—FIGUEROA ST., Vermont; only $1750. Worth $2500. Fine for flats. Only $750 cash. Call 52781.

FOR SALE—MAKE OFFER ON SOUTHEAST CORner Monota ave. and 39th place. WISCONSIN 2978. OWNER CO., 428 Douglas Bldg.

FOR SALE—SACRIFICE, 80 FOOT LOT, $900; easy terms; near Sunset and Monota. BROADWAY 5771.

FOR SALE—CITY LOTS ON ROSE HILL, $5 per month; no interest; no taxes. Address W. G. MANNING, Station C, box 224.

FOR SALE—$2200; LOT 1429 RIDGEWAY, ANGEles Heights; 50x150; no exchange. Agents list. L. E. ANDERSON, 1003 Wilcox Bldg. Phones.

FOR SALE—MUST SELL MY CHOICE RESIDENCE lot; upper tract, Angelus Mesa; good interest; startling price. VERMONT 1845; [illegible]

FOR SALE—

$1200.

One of the most beautiful spots in the city, just 5 minutes from Broadway; would like to connect with 2 families for this grand location for $1250, worth $2000 as soon as tract is completed. Address OWNER, P. box 484, TIMES BRANCH OFFICE.

FOR SALE—DO ELEVATION, CLIMATIC CONDItions, mountain views, and accessibility interest you? Then see these 20 lots. Fronts, location one block to car, every city convenience, and no city dust, noise or fog, not east of Main, but in the city. Price and terms right. Owner, W. H. YOUNG CO., 836 H. W. Hellman Bldg. A3000. Main 317.

FOR SALE—AN ELEGANT LOT ON CRENSHAW boulevard, just off Pico st. Size 50x147. Must have improvements all in. This lot can be had at a price less than adjoining property. See Gutherlein, with

THOMAS D. CAMPBELL & CO.,
Phone: 60073. 200 Washington Bldg. Bdwy. 2903.

FOR SALE—BUILDERS, ATTENTION; SOMETHING rarely offered in the heart of HOLLYWOOD; will take your deed for second to building loan for part of purchase price; 6 rooms, bath, sleeping porch, front, on hedge west of Gower. Investigate. Owner, 344 WILCOX BLDG. Phone F1[illegible].

FOR SALE—OR EXCHANGE—FINE VACANT LOT on Fourth ave., near 45th st.; will trade for L. A. investment stock or what have you? Call or write OWNER, 3[illegible] Palm Grove. 59767.

FOR SALE—

LONG BEACH SNAP.

Southeast corner Ninth and American ave., $2500 under value, if taken at once. $7500 cash will handle. Address P. CARBERRY, 51[illegible] S. Hill st. F4162. Main 2462.

FOR SALE—GREATEST BARGAIN
on West Adams Heights.
Fifth avenue, east front. Price $6,500; 50x145 to alley in restricted tract; positively $300 below value for four days only. Owner must have money and come. Phone or call
H. F. SMITH
Phone West 2000. 2115 Screenth ave.

FOR SALE—A FINE HIGH, 100 FOOT FRONT LOT, splendid view, 2 blocks West side only $1500. Address letter to owner at 2000
per line, convenience. Department "P," R. D. MAY COMPANY, suite 421, No. 605 S. Hill st.

FOR SALE—FIRST LOT FRONT LOT, POSITIVELY $1000 under value, located on Third ave., West Chester Place. Call WEST 2915 or 72318.

FOR SALE—CHOICE HOLLYWOOD LOTS—Beautiful level lots in restricted district near Hollywood's castles, from $2200 to $12,000; bargains. DR. SCHLOSSER, Owner, 1904 Argyle. 57091.

FOR SALE—
$18,000—50x155, to alley, between 7th and 8th on Beacon, modern 10-room house, an elegant apartment site. Terms. J. H. BALLAGH, 417 Century Bldg.

FOR SALE—2425 WITH DISCOUNT FOR CASH, fine 51 ft. lot, 2 blocks from car, all improvements in, fine location, $100 cash, balance will be built up district. 20 minutes to Broadway

Realty Liners.

FOR SALE— Suburban Property.

A BEACH LOT IN CAYUCOS

FOR SALE— Suburban Property.

Eagle Rock.

FOR SALE—
FLORESTON HEIGHTS TRACT.
Beautiful residence lots, $400 and up; we furnish money for building purposes; own your home, stop paying rent; tract one corner Colorado and Two-mile sts., at end of Eagle Rock car line.
City office, 219 Central Bldg.
E. BECKER, Sole Agent.

FOR SALE—EAGLE ROCK, ½ ACRE, IMPROVED, house, barn, fruit, lawn, flowers, plenty water. Address BOX 75, Glendale P.O., or Phone Glendale 622-W.

Glendale.

FOR SALE—AT A BARGAIN.
ON THE MOST BEAUTIFUL STREET IN GLENDALE, which is Riverside Drive. An 8-foot terrace lined with pepper and pine macadamized. Practically new 7-room bungalow, with breakfast room, writing desk, bookcases, seats, buffet, dresser and all built-in features. High-class electric fixtures and bathroom. This bungalow is in first-class condition, only occupied a few months, well built, and is all I claim for it and more. This is a $6500 value, but will let it go for $4000. About 10 per cent down, balance monthly payments, $35 per month, including interest. Situated on lot 50x150 ft., north front, and in a good established neighborhood 2 blocks from P. E. car line. Get off at Maple ave. and go two blocks west. Inquire owner, 1462 RIVERDALE DRIVE, 2nd door west. Home Phone 669.

FOR SALE—BIG BARGAIN, STRICTLY MODERN 6-room bungalow, seated close-in, on beautiful street in city of Glendale. Hardwood floors throughout; large lot, 57x168; garage and tool house. Price only $4000. Pay me $100 and move in. Balance like rent. Phone F2784. J. F. STANFORD, owner, 311 Main 3548. 707 Delta Bldg. Sunday home Glendale 5451.

FOR SALE—IN GLENDALE—MY FINE HOME, 9 rooms, besides sleeping porch, bath and basement. Strictly modern, finest of roses, bearing fruit, oranges. Large ornamental street lights; ½ block west of red car line. Two blocks from city. Lot 50x186, 20-ft. alley. Bargain this month, $5400. Location, 134 ORANGE ST. by owner.

FOR SALE—INCOME PROPERTY. OWNER LEAVING Glendale. A 4 and 5-room house, both new and modern, on lot 50x175; garage and shed; half block from P. E. car line. $4200, which is actual cost. $700 down, income $40 monthly. E. H. KERKER, Fulmer Bldg., Glendale Sunset 108.

TO LET—IN GLENDALE.
Just completing fine brick business and apartment building on one of the best corners in business district; 3 stores below suitable for druggist, grocer, hardware, furniture or other lines.
Call JONES & EVANS, owners, 824 H. W. Hellman Bldg., Los Angeles. A1064; Main 200.

FOR SALE—OR EXCHANGE—WILL SELL $1000 under value, modern, new, 6-room bungalow, located on paved street, ¼ acre of ground. This is a first-class home. Would consider part exchange. Address OWNER, P. box 435, TIMES BRANCH OFFICE.

TO LET—FINE FURNISHED APARTMENTS AND rooms, low summer rentals by day, week or month, suitable for 1, 2, 3 or 4 adults. 415 Brand Blvd., Glendale. Sunset Phone 725. California Apartments.

TO LET—FIVE-ROOM MODERN FURNISHED COTTAGE, close-in, beautiful corner lawn, three months or longer; possession June 1; adults only; $30 per month. Glendale Call GLENDALE 11090.

FOR SALE—IF YOU WANT TO BUY CHEAP, LOOK at these fine lots, every improvement, corner Central ave., and Park ave. Regular prices $600; to-day $500; $50 cash, $5 per week. Must leave owner, 836 H. W. Hellman Bldg. A3800. Main 217.

FOR SALE—AT GLENDALE, MODERN 6-ROOM bungalow with garage, near Third and Central. Lot 50x150. Part cash. Balance like rent. $4250. W. L. SHERWOOD, 511 O. T. Johnson Bldg.

FOR SALE—50-FOOT LOT, LOUISE, NEAR DORAN STREET. WILL BE SOLD CHEAP FOR QUICK SALE. OWNER, 506 WEST BRAZOS AVE. PHONE 26683.

FOR SALE—LOT 60x382, WELL LOCATED, BEARing fruit trees; cheap. H. A. REED, 221 Exchange Bldg. A3427.

TO LET—NICELY FURNISHED 7-ROOM BUNGAlow, 2 blocks from car line. 1434 VINE ST., Glendale. Rent reasonable.

Gardena.

FOR SALE—GARDENA.
Half-acre, $2750 6-room bungalow, maple floors, fireplaces, close electric lights; all modern features; garage, lawn, flowers; family orchard of bearing apples, walnuts, peaches—lots; chicken-houses, barns, etc.; east front, on the residence corner; close school, car, etc. A bargain. Easy terms.
HANSON REALTY EXCHANGE,
Gardena, and 922 Van Nuys Bldg.
Main 6661. Home 6661.

FOR SALE—5 ACRES NEAR McKINLEY HOME, $4500; $1500 worth of water stock goes with land. No exchange. SAVAGE, 4117 Wall st. Phone 26079.

FOR SALE—LOTS, $400 UP, $50 DOWN, $10 MO. GARDENA. HANSON REALTY EXCHANGE, Gardena and 922 Van Nuys Bldg. ACREAGE.

Inglewood.

FOR SALE—SOON WILL PANAMA BE OPEN. Soon the boats will come to buy. Now's the time to catch the bargains. Soon will prices upward fly. For sale this week: Double clean corner, 6-room house, $2500; quarter acre, house, $2030; quarter acre, 5-room California house, $1500; 4-room house on large lot, $1250; 5-room house, $1600; 10 acres, $21,000; 20-acre ranch, $26,000; 10 acres orange land, Colton, improved, $4500. MEYCALF, 200 block west of Hawthorne car, Arbor Villa st., Inglewood. Phone 28.

FOR SALE—WE ARE CONTINUING OUR SALES this week of a number of acres, half acres, large lots and several attractive 5-room houses; sacrifice prices to close estates; a ten and twenty-acre ranch, right in Inglewood, at $500 an acre below market price. We have also several choice new homes, close in, for rent; also chicken ranches. Call Los Angeles office, 332 Mason Bldg., Fourth and Broadway. Inglewood office, 222 East Queen. Automobile at office. INGLEWOOD AND SUBURBAN REALTY CO.

Lankershim.

FOR SALE—ONE OR TWO ACRES IN PEACHES, trees loaded, fine soil, water, $400. Term for chickens. Sell cheap on terms. Phone BOYLE 2979.

Montebello.

FOR SALE—
5 acres at Montebello, 9 miles from this office; 20 shares of water stock deeded with land; fine for garden truck, oranges or walnuts, which will be sold with crop. House will be furnished; 5-room house, barn, fine well and windmill; only $4000 if sold at once. Will take small payment down.
C. S. JOHNSON,
SHARER INVESTMENT COMPANY,
818 Van Nuys Bldg.

Orange.

FOR SALE—TO CLOSE AN ESTATE; BRICK building in city of Orange, Orange county, Cal. Good income proposition. MRS. ESTHER M. CARPENTER, heir, executrix, No. 1141 Summit ave., Pasadena, Cal., or WILLIAM J. O'BRIEN, Attorney, 1001-1002 California Bldg., Los Angeles, Cal.

Ramona Acres.

FOR SALE—A CORNER ACRE AT RAMONA Acres, near the millionaire clubhouse. Worth $2000. Will sacrifice to $1700. L. RICHBERT, 754 Central Bldg.

Sierra Madre.

FOR SALE—IN BEAUTIFUL SIERRA MADRE, choice lots, $375 upward. Houses and lots, $1800 upward. Properties for rent or exchange. SIERRA MADRE REALTY CO., 10 N. Baldwin ave., Sierra Madre, or 710 Garland Bldg., Los Angeles.

FOR SALE — BEAUTIFUL LITTLE MOUNTAIN home, 5-room plastered bungalow, large veranda and cellar, large variety finest fruit and flowers, fine soil for vegetables, stones, etc. Excellent water. Owner going East. Send if sold this month. Owner going East. Send card for particulars. BOX 352, Sierra Madre.

San Gabriel.

FOR SALE—
"NOTHING BUT SNAPS."
One acre, excellent soil in beautiful San Gabriel Valley, only two blocks to car line. Choice location for suburban home. Magnificent mountain view, gas, electricity, sidewalks and fine water. Suitable restrictions, fine oak trees. See this before you buy. J. L. MILLS, 527 Van Nuys Bldg., Seventh and Spring sts.

"NOTHING BUT SNAPS."

FOR SALE—4 ACRES, ONLY $2500, ON CAR line, fine for chicken ranch, one block south of Huntington Drive. This a bargain. HARRY M. JOY, 405 Trust and Savings Bldg. Main 1092. F1093.

FOR SALE—THREE LOTS, 25x165, IMPROVED, good place for chickens, close-in, $900. 103 COURT ST. Main 5971; A5189.

FOR SALE—$100 CASH WILL HANDLE FOUR 50-foot lots 4 blocks from car and Country Club. J. L. STAFFORD, San Gabriel.

FOR SALE—2½ ACRES, GOOD SOIL, PURE WAter, $2350. Small payments, long time. R. L. NYE, Alhambra.

South Pasadena and Oneonta Park.

FOR SALE— FOR SALE—
BEAUTIFUL LARGE RESIDENCE LOTS.
Every lot is choice, well restricted, 1½ blocks from car line, every convenience. These lots are underpriced, only $2100, very easy terms. Investigate. If you are looking for acreage for your home, I have some dandy offers.
HARRY M. JOY,
Main 1092. 405 Trust and Savings Bldg. F1093.

FOR SALE—BEAUTIFUL SUBURBAN HOME, UNsurpassed well built and modern in every particular, on high ground, most attractive part West Hollywood, lot 80x190 feet, east front. House has large living-room, reception hall, dining-room, sun pantry downstairs, and 3 large bedrooms upstairs, with very spacious closets and built-in features; large front porch and porch upstairs at rear; cellar, furnace. A bargain at $8000. 4407 FAIRFAX AVE., Laurel Canyon car line. Phone F2872.

FOR SALE—NEW $5500 BUNGALOW, PRICE REduced to $5300; must sell; ideal home section; attractive corners, east front; orange trees, sewers, near Pasadena-Oak Knoll cars. $2400 cash, balance on mortgage. See owner, JOHN R. BLANCHARD, 423 North Marguerita ave., Alhambra.

FOR SALE—BY OWNER, NEW 7-ROOM STRICTLY modern bungalow, with 2 toilets, basement, automatic water and furnace; garage, etc.; will take clear lot up to $1500 in Alhambra or South Pasadena. Call 1315 MARENGO AVE., South Pasadena. Los Angeles Home phone 52917.

FOR EXCHANGE — BUNGALOW, 6 ROOMS, IN South Pasadena, for Los Angeles, $6000; a fine home place on corner, good repair. Owners only. J. L. ADDIS, 1006 Van Nuys Bldg. F1966.

FOR SALE—AT A BARGAIN; FINE LOT, MILAN and Oxley, southeast exposure. Terms. L. A. PHONE A2041.

FOR SALE—FINE 6-ROOM BUNGALOW, LARGE lot, nice lawn, fruit, flowers, etc. $3400. Easy terms. N. E. COOPER, 741 Title Insurance Bldg. A3853.

FOR SALE—$1800, SACRIFICE, ONE ACRE, IMproved, at Bairdstown, on Pasadena Short Line. Worth $2500. F2868.

FOR SALE— Suburban Property.

Sawtelle.

FOR SALE—TWO ACRES, WELL IMPROVED, $2500. 180 COURT ST. Main 5971; A3189.

Watts.

FOR SALE—A BARGAIN, 6-ROOM CALIFORNIA house, lot 50x135, barn, furniture, tools, rabbits and rabbit pens, alfalfa, garden, 100 eucalyptus trees. Only $1100, part cash. R. E. SMADES, Watts.

FOR SALE—OR EXCHANGE—TWO CHOICE LOTS, want stock, from owner; address E. F. MITCHELL, Gen. Del., Watts, Cal.

FOR SALE—HALF ACRE, SIX-ROOM HOUSE, power pumping plant, great variety of fruit. Beautiful place, 5-cent fare. Only $2000, $500 cash. Worth $3000. H. N. SMADE, Watts.

HOLLYWOOD—

FOR SALE—
HOLLYWOOD—BEAUTIFUL—HOLLYWOOD.
BUNGALOWS.
5-room modern $3500, 5-room modern, on car line, new and up-to-date, $3750.
6-room modern, on a lot, worth $2000; price only $4000.
6-room, new and modern, $3000.
6-room, new and modern, including furnace, $3500. All these on easy terms.
RESIDENCE.
9-room and sleeping porch; this property is worth $7000. The lot alone is worth $2000. Can sell this week at $5750.
AND
another beauty on high ground, grand view, 10 large rooms, new, modern, fine grounds, price only $14,500, worth more.
LOTS
Apartment, or flat lots, fine location, 60x174, only $3200, and many good buys in residence lots from $700 to $3000.
FOR RENT.
Furnished and unfurnished bungalows, residence, apartment and flats, for
ANYTHING IN HOLLYWOOD.
See
E. CLARKE COMER CO.,
1700 Cahuenga ave., Hollywood.
578572. Holly 384.

FOR SALE—

HOLLYWOOD PARK.

The foothill tract beautiful. Supplied with sparkling spring water. Many homes built and building. Magnificent views. Located just back of Hollywood Hotel.

$23.50 and up.
$5 cash—$5 monthly.

Take Van Nuys car to Hollywood Park station. Agents there.

PATTON & LONGLEY CO.,
320 South Hill st.

FOR SALE—

NEW SUBDIVISION.
GRIFFITH PARK FOOTHILL SCENIC VILLA PLACE.

Bounded on the south by Los Feliz ave., east Commonwealth, north Griffith Park, 50 and 60 foot lots, $1350 to $2250. Villa sites one to two acres, $2500 to $10,000. 10 per cent discount additional for cash; 10 per cent additional for building; five buyers only. Regular commission to agents. JOHN T. ALLEN & CO., 340 Van Nuys Bldg.

FOR SALE—PHOTOS AND PLANS of that beautiful new 6-room home in East Hollywood, owned and built by prominent architect. Contains extraordinary features of space and convenience. In fact, it is more than "up-to-date." Priced reasonable. Might take vacant lot as part payment.
C. H. LIPPINCOTT & CO.,
611 Fay Bldg., Los Angeles.

FOR SALE — EASY TERMS, 1008 EMELITA ST., Hollywood, new 6-room bungalow; modern in every detail; hardwood floors, mantel, beam ceiling, desk; 3 bedrooms, one and electricity; lot 50x150; price $5000, $500 cash, balance on monthly payments like rent. Owner, 1553 Wilcox ave., Hollywood. HUBBARD & GARDNER, 324 Douglas Bldg. Broadway 1597. A4285.

FOR SALE—BY OWNER, AT A SACRIFICE, 8-room 2-story house, sleeping porch, furnace, flowers, fruit and shade trees; on Kingsley Drive, corner Hollywood Blvd. and Longbrake ave. Call PHONE 26409 Sunday all day, week days after 6:30 p.m.

FOR SALE—AT YOUR OWN PRICE, 9-ROOM 2-story house, Hollywood, north of boulevard, corner lot. Lady financially embarrassed must raise $700 immediately to prevent foreclosure of second mortgage; first mortgage of $1700 can remain. Will sell cheap or trade equity for something clear; real deal. Corner Sunset and Highland. Mailbox 1 ats. HOLLYWOOD 175; 596247.

FOR SALE—HOLLYWOOD HOME. I HAVE LOTS in the city and must sell my brand-new 6-room Swiss chalet bungalow; thoroughly modern; just completed; worth $4000; but will sacrifice for $3350, on terms of $500 cash and $35 per month; must be seen to be appreciated. 6436 Kingsley drive. See agent, CLARKE, cor. Hollywood Blvd. and Vermont.

FOR SALE—OWNER SAYS SELL. HIS HOLLYwood blvd. lot near Whitley, only $1600. Cash $400.

A $5000 N. W. Hollywood, large corner, foothill lot; clear, for $2500 to $3000; or $7000 in San Francisco, Berkeley or Oakland.
Two cash buyers for $5000 Hollywood homes.
H. C. CHRISTY, 1440 Iowa ave. Phone F2529.

FOR EXCHANGE—$8000, CHOICE LARGE LOT, 60-foot front by 180 foot deep; with modern 8-room, bungalow, finest part of Hollywood, on Franklin ave., for income property, small business place, Los Angeles or Pomona. Phone Hollywood 2108. 6914 FRANKLIN AVE.

FOR SALE—SNAP—SNAP—SNAP—
Corner on boulevard in Hollywood, double clean corner, 125x125 feet, on high ground, south of Hollywood; near ocean cars; fine residences all around. Both streets paved. Phone OWNER, 71412. L. N. CLEVELAND.

FOR SALE—BEAUTIFUL 10-ROOM HOUSE, REAR-ranged for two families; elevated and view. Finest river. Highly-restricted district. Someone who is looking for a beautiful home, on foot line of the Hollywood cars. Address BOX 134, Gr. F. D. No. 10, Hollywood.

FOR EXCHANGE—HOLLYWOOD VILLA SITE LOT, completely furnished, close in, for private cars; for lots for equity; will assume reasonable amount and consider other property. Price $20,000, subject to $8000. H. P. HOOD, 600 Wilcox Bldg. A1886.

FOR SALE—$4000, NEW FIVE-ROOM BUNGALOW near new Normal School; bargain. World Realty Co., 336 Laughlin Park Drive. Phone MAIN 6087. F3147.

FOR SALE—OWNER, BEAUTIFUL BRAND NEW 6-room bungalow, Hollywood, 1 block from car line. Hardwood floors throughout, automatic heater, garage, driveway; $1000 less than anything in the locality. 1559 CURSON ST.

FOR SALE—BEAUTIFUL 7-ROOM NEW HOME. Hollywood, north of boulevard, near Vermont, going East and must sell this place, bargain price which includes my late 1913 FORD touring car. Call owner, F5373; MAIN 2442.

FOR SALE—A 5-ROOM HOUSE IN WEST HOLLYwood, on 50-foot lot, very good improvements, fine view, close to two car lines. In a rapidly-growing district. Price $3500; $500 cash. Owner, someone. Call Sunday morning, HOLLYWOOD 577.

FOR SALE—HOLLYWOOD, NORTH OF BOULEvard, 6-room chalet; improvements, $6500, $500, terms. 412 HOLLINGSWORTH BLDG. Main 8909.

FOR SALE—HOLLYWOOD FOOTHILL HOME.

30 minutes from business center by street car. Overlooking city; splendid view; fine spring mountain water; large shade trees, fruit, etc.; beautiful restricted surroundings. Phone OWNER for appointment. Holly 2160; F 2160.

FOR SALE—AT A SACRIFICE—

94x280, Canyon Drive, partly on the hillside, facing two beautiful homes occupying entire block OWNER, Main 789. A4080.

TO LET — COMPLETELY FURNISHED, 8-ROOM modern bungalow; fine location, piano, lawn, flowers, fruit trees, garage. Will lease for year. 5817 CARLTON WAY. Phone Hollywood 1343.

TO LET—5 ROOMS AND SLEEPING PORCH, NEW furniture, also garage, north of boulevard, for 6 months; rent $45; M. B. SMITH, 5772 Hollywood blvd. 50838.

FOR SALE—2 LOTS ON GOWER NEAR SUNSET, $1250 each; lots across street sell for $2800. VICTOR SCHERR, 1553 Winona blvd. Hollywood 2442.

FOR SALE—HOLLYWOOD PROPERTY. A SPEcialty. FRANK H. STRONG sells, rents and exchanges. 6401 Hollywood blvd., corner Cahuenga. F2305. Hollywood 225.

FOR SALE — 7-ROOM HOUSE, REDUCED FROM $4000 to $3200; $1700 cash. Surely this first $4 will sell it before night. You make a mistake if you don't get it first. PHONE 59295.

FOR SALE — 8-ROOM FOOTHILL RESIDENCE, erected 1912; complete. Exceptional view. Must sell; $8500. HOLLYWOOD 1372.

FOR SALE—FINE LEVEL EAST FRONT LOT, SIX 140, on La Brea avenue, near Hawthorne. OWNER, Hollywood 559.

FOR SALE—OR PART EXCHANGE—EQUITY IN 7-room modern bungalow. PHONE 57425.

PASADENA—

FOR SALE—ONE OF THE MOST IDEALLY LOcated corners in the beautiful Orange Grove-avenue section of Pasadena. Very finest surroundings. Lot has over 80 feet frontage and good depth. One of the best apartment-house sites in city. Must be disposed of at once. Price only $9250. Absolutely the cheapest lot on the street. Owner will take well-located Los Angeles or south Pasadena bungalow as part payment. See this at once.

MR. BROWNE,
at
J. H. WOODWORTH & SON,
206 Chamber of Commerce Bldg.,
Pasadena, Cal.
Phones 218.

FOR SALE—$275 CASH, PRICE $2875, BUYS MY absolutely new, modern, 6-room bungalow and garage. Absolutely the cheapest lot on the street. Both streets paved. Phone OWNER, 71412. L. N. CLEVELAND.

FOR EXCHANGE—FOR FIRST OR SECOND MORTgage or desirable semi-business, lots or ranch property, my new, modern, 9-room house, Orange ave., north of Washington, lot 75x175; price $8500; mortgage $4000; equity $4200. Address OWNER, P. box 1, TIMES OFFICE, PASADENA.

WANTED—MODERN HOUSE TO $9000 OR $6000. Have cash and good vacant on Washington st. to $4000. Give full description. Address P. box 434, TIMES BRANCH OFFICE.

FOR SALE—

BEAUTIFUL BUILDING SITE.

200x250.
This fine east front lot is located one block north of Monrovia car line, half mile east of Huntington carshed; a snap and only half cash. Owner, WEST 2521.

FOR SALE— Beach Property.

FOR SALE—OCEAN FRONT LOT, SUNSET BEACH, bargain for cash. State highway coming. G. C. MAXWELL, 815 South Hoover.

FOR SALE— Beach Property.

FOR SALE—HERMOSA BEACH, CORNER EIGHTH and Speedway, five-room house; 100 feet from water front, four blocks from new pier; $1000 below market value. This is one of the best properties in Hermosa and is the cheapest in price only. Phone BROADWAY 7613; F7613.

FOR SALE—
Have 5-room house at Manhattan Beach, for sale or exchange; 5 rooms at Ocean Park, for sale. Elegant home at Ocean Park, $15,000. Vacant lots at all beaches. If you are looking for bargains, come in.
THE STEVENSONS, 609 S. Hill st.

FOR SALE—HAVE A FINE 6-ROOM COTTAGE on beach front, Venice. Will exchange for Pasadena, Los Angeles or any good income. Price $7500. Mortgage $2500, 7 per cent. Rents for $30 per month. Get busy. Address O, box 557, TIMES BRANCH OFFICE.

FOR SALE—CHEAP, BEST BUSINESS LOT NEAR Beach, or will lease. WALTER HOOKWAY, 405 Bixel. Home 55282.

FOR SALE—CONCESSION AND GAME IN FINE LOcation; owner leaving Venice. Will sell for $500. Address P.O. BOX 253, VENICE, CAL.

FOR SALE—FURNISHED COTTAGE AT CATAlina. Good location; accommodation for six people. W. H. HILL, Avalon.

Balboa.

FOR SALE—
One lot, fine residence section, $200.
One lot, close to the pavilion, $450.
Ocean front, very fine, $800.
Another ocean front, very fine, $950.
Bay front, beautiful location, $900.
Terms or cash; an unusual opportunity.
CHACE & BRAMWELL, P2707; Main 6013.
623 S. Spring st., and Balboa.

Hermosa.

FOR SALE—

BARGAIN, HERMOSA BEACH.

6-ROOM BUNGALOW, ON BEAUTIFUL LOCATION, CLOSE TO OCEAN. EVERY MODERN CONVENIENCE. COMPLETELY FURNISHED. WILL SACRIFICE FOR CASH OR TAKE PART DOWN. IF YOU ARE LOOKING FOR A GOOD BEACH INVESTMENT OR A CLASSY BEACH HOME, ACT QUICKLY. I MUST SELL THIS WEEK. CALL F8216 MONDAY.

FOR SALE—GOING BACK TO SCOTLAND, MUST sell my two houses and five lots up on the hill at Hermosa Beach, Prospect ave., adjoin. Fine for chickens and garden. Best offer Sunday takes them. Will make terms. Come out and get a genuine bargain. Corner Prospect and Orlando. Owner, JAMES DEAN, mail address, Hermosa Beach.

FOR SALE—AT HERMOSA, CHOICE CORNER ON Court and Railroad drives, 165 ft. frontage on latter; good soil and water; desirable for residence now, later will surely be high-priced business property. Hermosa growing fast. Call Boyle 1880, or write J. S. HARPER, 2262 East Second st., Los Angeles.

FOR SALE—SIGHTLY OCEAN VIEW LOTS, THREE blocks from pier, $700. Call or send for map and price list. R. H. REED, 1115 Hermosa ave., Hermosa Beach.

FOR SALE—AT HERMOSA BEACH, CHEAP LOT, 3 blocks from ocean and only 100 feet from paved street. Address X, box 200, TIMES OFFICE.

FOR SALE—OR EXCHANGE—EIGHT-ROOM FURnished bungalow, high ground, fine view, near 2 car lines from ocean and car line. Phone 82280 or address T, box 194, TIMES OFFICE.

FOR SALE—5-ROOM COTTAGE AT HERMOSA Beach, 1 block from ocean; price $1750. Address Y, box 7, TIMES OFFICE.

FOR EXCHANGE—THREE LOTS, IMPROVED, on Redondo Blvd., near Second st., Hermosa. Want cottage on one lot in Los Angeles. SCHERER, 511 South Hill st.

FOR SALE—LOT, HERMOSA BEACH, 50x100, high, sightly, paved street. Wilshire 461. 344 N. OCCIDENTAL BLVD.

Huntington Beach.

FOR SALE—HUNTINGTON BEACH, THREE AD-joining lots, $250. Must sell. Terms. See owner, 815 E. 21ST ST. Phone South 3859.

Long Beach.

FOR EXCHANGE—3 BEAUTIFUL HOMES IN LONG Beach. Want clear homes or land in Pomona, Redlands, Riverside, Whittier or any nearby foothill town. List your property with us for exchange. B. LEE WILSON & CO., 129 E. First st., Long Beach.

FOR SALE—A FINE CORNER, IMPROVED WITH store buildings. An absolute bargain at $28,500. Small amount of cash, balance five years. Owner moving office. Call 1115 Hermosa ave., Hermosa City. Address P. box 438, TIMES BRANCH OFFICE.

WANTED — MODERN RESIDENCE NEAR BIXBY Park to $6000. Have cash and good Pasadena vacant to $4000. Give full description. Address P. box 471, TIMES BRANCH OFFICE.

FOR SALE—OR RENT, COMPLETELY FURNISHED or unfurnished 8-room house, modern, garage, large improved lot, plenty fruit, flowers. Convenient transportation; only $35. 356 WALNUT, Long Beach. Particulars South 4861.

FOR SALE—MUST SELL MY 5-ROOM COTTAGE, partly furnished; 2 blocks from one branch of Maine st. Garage, fruit trees, garden, chickens, etc. J. D. BOWEN, 1060 Elm, Long Beach.

WANTED — LONG BEACH BUSINESS LOT FOR Glendale improved. E. H. KERKER, Sunset Glendale 108.

FOR SALE—OR RENT—10-ROOM RESIDENCE, completely furnished, close in, particularly ocean. OWNER, 1437 E. First st., Long Beach.

FOR SALE—OR EXCHANGE—FOR LONG BEACH 8-room house, 60x167 foot lot. Call at 425 N. RAYMOND AVE., Pasadena, and see the property.

Manhattan Beach.

FOR SALE—I HAVE A COUPLE OF OCEAN FRONT lots which I will sell reasonable. HARRY M. JOY, 405 Trust and Savings Bldg. Main 1092. F1093.

Redondo Beach.

FOR SALE—AT A SACRIFICE, 6 CHOICE LOTS, Redondo Villa Tract, $250 each; $25 cash, $5 per week. F. C. WENTWORTH, 416 I. W. Hellman Bldg. Hours 9 to 11, Monday.

Santa Monica.

TO LET—THE MOST DELIGHTFUL PLACE IN California is Santa Monica; look at unfurnished flats, just finished, 5 rooms, the last word in convenience, decorating, etc.; wide porches; grant ocean and mountain view. 214-216 WILSHIRE BLVD.

FOR SALE—OR EXCHANGE—TWO OF THE BEST located lots in Gillett's Regent Square; all work done and paid for; elegant view of the ocean. Owner, 2249 W. 81ST ST.

FOR SALE—OR RENT; 9-ROOM MODERN HOUSE; 1 block from the ocean. 818 RAY ST., Santa Monica.

FOR SALE—CHEAP; AN EQUITY IN TWO LOTS in Santa Monica. C. SHARP, West 197.

Seal Beach.

FOR SALE—A FINE SEAL BEACH BUSINESS LOT on Main st. A bargain. Call Phone SOUTH 7879.

FOR BARGAINS IN SEAL BEACH PROPERTY SEE A. I. HAVENS, Ocean ave., Seal Beach.

Sunset Beach.

FOR SALE—OR EXCHANGE—SUNSET BEACH. Also several houses to lease. I have the cheapest and choicest property at this beach. Get in before the completion of the improvements. See Mr. Sunday at the beach, or 345 Douglas Bldg. C. S. PHILLIPS.

FOR SALE—A SNAP. LAGOON LOT WORTH $1500. Want offer. C. S. PHILLIPS, 345 Douglas Bldg.

Venice and Ocean Park.

FOR SALE—SPLENDID BUSINESS CORNER, 90x90 ft., northwest corner Hotsom and Trolley-way, with 5-room modern well furnished cottage. Owner refused $20,000, must have cash, last year, but waiting to close out all her real estate, will now accept $20,000 $6000 cash down, balance 8 years at 7 per cent. Will not take a cent of this reduced figure.

$1100—Good lot, easy terms, $975. Canal lot.

$8500—Two houses and well located lot, north of Venice, close to ocean, for exchange for clear property up to $8500.

Houses and apartments for rent.

For Bargains, see
ALLEN & IRWIN,
1507 Trolleyway, Venice.

FOR SALE—$4000, CORNER WESTMINSTER AND Second ave., 40'x122½; fine building. Investigate this! Nothing better.

$1250—Choice residence corner at exclusive Coner d'Alene.

$2000—Corner 4th and Brooks; partly improved.

$1900 and up—Speedway corners. Nothing better for apartments.

$900 and up—Good sand lots.

JOSEPH L. WALKER, AGENT OF SAFE AND SANE INVESTMENTS, CENTER AND SPEEDWAY, VENICE.

Exchanges, Loans, Rentals.

FOR SALE—

Four choice lots in Ocean Park Heights Improvements in. These lots are all in a bunch and on the car line. Will sell at a bargain for cash as I must have money. If you don't think these will go cheap call Mr. D. BRUNSON, owner, F5414, Bdwy. 4004. 2164 East 14th st.

FOR SALE—NORTHEAST CORNER OF HOLLISTER and Ocean Front, Ocean Park, 110x108. Price $38,500. This is the cheapest corner on the Ocean Front, between Santa Monica and Venice, and is a big bargain. Will accept residence up to $10,000. Balance cash and time. L. H. MITCHELL & SON, owners, 902 Title Insurance Bldg. A1886. Main 5253.

FOR EXCHANGE—

Modern 10-room residence, 5 bedrooms, well furnished, between trolley and ocean, Venice. Price $10,000; mortgage $4000. Want Los Angeles or vicinity.

A1455. LESLIE R. HIGGINS CO., 500-1-2 Union Oil Bldg. Bdwy. 7454.

FOR SALE— Beach Property.

Venice and Ocean Park.

FOR SALE—OR EXCHANGE—ONE-HALF BLOCK from bath house, Ocean Park, 2 good furnished houses. Want Los Angeles or other income property. Will sell at about one-half value for cash. STOCKWELL & BISHOP, 220 Union Oil Bldg. F2376.

FOR SALE—CORNER, 18-ROOM APARTMENT, 4-room house in rear; all new; one block from the ocean, in the best part of Venice, $20,000; half cash, balance 3 years; owner 49 WAVE CREST, Ave. 4, Venice, Cal.

FOR SALE — TWO DELIGHTFUL THOROUGHLY modern cottages, on 25x94-foot lots; beautifully situated; 6 doors from ocean front, $4750. Terms. 1126 HART AVE., Sunset phone 3865.

TO LET—MY 6-ROOM BUNGALOW (2 BEDS.) AT Venice, splendidly located and finely furnished, including piano. This place is complete and modern. $300 to September 1, or lower annual rental. Address R. box 307, TIMES BRANCH OFFICE.

FOR SALE—LOT 85x125, WITH 12-ROOM HOUSE, near Rose ave., at Venice. Price $5750. H. M. FOX, 328 Story Bldg.

FOR SALE — NEW 5-ROOM HOUSE, ON PAVED street, 5 blocks from Venice bathhouse; price $1875. $400 cash, balance $10 a month, interest at 7 per cent. I. C. LAMBERT, 1416 S. Los Angeles st. West 1460. 71726.

FOR SALE—A FEW OF THE BEST LOTS ON Venice Short Line; an absolute sacrifice for cash; must sell this week. Address O, box 552, TIMES BRANCH OFFICE.

TO LET—7-ROOM HOUSE, OCEAN PARK, MODern; three blocks from ocean. $15 month by year. C. MIARTZ, 235 Douglas Bldg.

FOR SALE — NEAR VENICE, MODERN 6-ROOM bungalow, $2500, half cash. Call MAIN 552. A4692.

FOR LEASE—VACANT CORNER, OCEAN PARK, Brooks avenue, and Speedway, 46x100. Term of years. LEO MISCH, Pasadena.

FOR SALE—$1500 SAND LOT AT VENICE, $50 cash, $10 monthly. Vista ave. Address X, box 193, TIMES OFFICE.

FOR SALE— Harbor Property.

FOR SALE—
East Wilmington bungalow style flats on lot 45x145. Income $45 per month. A snap at $3000. HUBBARD, 904 Union Oil Bldg. Main 4598. F4843.

FOR SALE—THREE LOTS, 40x135, WHERE BUSiness is brisk, $2000, in Wilmington, of course, not out on the ranches around there. Easy terms. REALTY KEY, 237 Consolidated Realty Bldg.

San Pedro.

FOR SALE—BY NON-RESIDENT OWNER, SIX DEsirable San Pedro lots, one water-front. HAMILTON MICHELSON, Miami, Florida.

FOR SALE—2 LOTS ON CABRILLO, BETWEEN 22nd and 23rd, fine blocks from water front; only $700 each, easy payments. BAINBRIDGE, 1004 Trust and Savings Bldg. F4511, Edwy. 1084.

Wilmington.

FOR SALE—HARBOR LOT AT SACRIFICE. WORTH $1250. Price $875. Few feet to two railroads. 7th street, wilmington, near corner Island street from Pacific and Consolidated Mill and Lumber Company, employing hundreds of men, where ships land at wharf; where fortunes are made in increased values. Want to make money? Think, act, get busy. Call LORN, 53195.

FOR SALE—WILMINGTON A SPECIALTY SINCE 1907. Terms, California. Price $450, $750, $750, $800, $1000, $1100, $1150.
W. WEIGHTMAN,
225 Union Oil Bldg. 12420. Main 804.

FOR SALE— Country Property.

FOR SALE—

TWENTY ACRES.

I have 20 acres fine level land adjoining improved places. Only 1½ miles from the town in San Joaquin Valley, and 3 miles from new High School. This land will double in value in two years. Finest oranges, vegetables or alfalfa, water conditions ideal. Might sell 10 acres. Price $175 per acre, on very easy terms. This is a big snap for someone. See H. M. LINDSEY, 611 South Hill st. Home 10545.

FOR SALE—
10 acres, 3 miles north of Perris, all level land, water at $5.50 feet, fine soil; an acre $550 cash, balance terms. Adjoining land held at $1250 an acre. This is a snap.

10 acres, good buildings, 7½ H.P. motor, pumping 15 inches of water, 1½ acres in alfalfa, all level, 2½ miles from Perris. Price $2000, $1000 cash, balance terms. A snap. RIEGER, 515 San Fernando Bldg.

FOR SALE—IT MUST BE SOLD.
400 acres fine level sandy loam soil, water developed, close to thriving R. R. town. Will grow all the grains and alfalfa, potatoes and vegetables, walnuts, almonds and olives. The price is lowest, the terms are right because must be sold. Only $45.50 per acre; crop pays with it. A. H. KALLMEYER, 320 Alise st. Main 5016.

FOR SALE — 5 ACRES ADJOINING CITY OF Huntington Beach; high ground, with view of the ocean; water conditions perfect; rich, easily worked loam soil; climate frostless, good for lemons; perfect drainage; land within mile of electric car line and Southern Pacific railroad, no road to be paved by county; first-class for beach country home. Price $300 per acre.
SHARER INVESTMENT COMPANY,
818 I. N. Van Nuys Bldg.

FOR SALE—
This investment absolutely guaranteed. Party foreclosing $3800, mortgage on a dandy ranch, 19 acres. Large seven-room house and barn, insurance $2500, close to Ontario, Cucamonga and school and boulevard. Small Extraordinary. $5250. Can arrange on ½ cash. R. I. PIERCE, 228 Black Bldg.

FOR SALE—20-ACRE TRACT FINE DAIRY LAND for $150 an acre. Will sell piece adjoining same price and on easy terms. Cultivated farms at different bids at $400 and up. Water rights in modern system included in price. See it in few hours at small cost to you.
EMIL FIRTH, 346 Broadway.
Main 2542. Home 60167.

FOR SALE—20-ACRE ALFALFA RANCH IN Chino Valley. Equipped with stock, tools and implements. 140 acres in alfalfa, good stand. 200 inches of water and underground water system. Owner will sell at a bargain as he is unable to look after the same. J. T. PETERS, 619 H. W. Hellman Bldg.

FOR SALE—20-ACRE RANCH, 6-ROOM HOUSE, barn, 10-inch artesian well flowing, now in sug

Realty Liners.

FOR SALE—
Country Property.

FOR SALE—

NEW SCHOOL, JUST COMPLETED,

AT

NORTH LANKERSHIM IRRIGATED FARMS.

To rapidly have these little irrigated farms sold that today exactly 40 families are living tributary to it. Only reference from people here established and are NOW open for selections, all under this splendid irrigation system. Water is conveyed for domestic and irrigation purposes in steel pipes to each little tract.

Five or ten acres 5½ miles from the city, and only one and a half miles from electric car and auto boulevard. Now paved road now under construction right into Lankershim.

$150 AN ACRE UP.

$9 PER CENT. DOWN AND 6 YEARS TO PAY THE BALANCE.

Do not delay. Come in and let us tell you more about them. Right at the front door of Los Angeles. Think what these lands will be worth after 1915 and 1916. Come out and see and see for yourself. Our machines are at your service.

JANSS INVESTMENT CO.,
611-613 South Hill street.
Home 10345. Phones: Bdwy. 2468.

FOR SALE—

$60 TO $100

an acre are the prices on our new 1000-acre subdivision 3 miles from Bartlmart. Terms, $1 an acre cash, and $1 an acre monthly. Or at $1.25 per acre cash and balance in 1, 2 and 3 years' time.

The water conditions on this tract are perfect, and ideal for alfalfa and fruits; graded roads and two alfalfa fields on all sides, and school within two blocks.

On Thursday, May 21, we will have a free excursion to Bartlmart to inspect this property, and those who are thinking of getting interested in getting a piece of a small piece of good alfalfa land to come in and see us at once. Only a few more days left at the old price. Excursion Thursday. Absolutely no trades after this excursion, our lands are priced too low to permit of it. EARLIMART IMPROVEMENT CO., 504 Byrne Bldg.

FOR SALE—OR EXCHANGE—

10 ACRES BEAUTIFUL LEVEL LAND,

VERY RICH AND FERTILE; HIGH AND RIGHTLY COMMANDING MAGNIFICENT VIEW OF SURROUNDING COUNTRY.

200 apricot trees 5- bearing, balance in grain. Located less than one mile from the business district. Price $450 per acre. Owner will consider Los Angeles bungalow to full value.

W. J. CLOPINE,
302 Story Bldg., Sixth and Broadway.
Telephones: A2792, Broadway 379.

FOR SALE—COUNTRY PROPERTY. BEAUTIFUL MOUNTAIN HOMESITES. Surrounded by about 200 acres, adjoins U. S. forest reserve, which gives range for stock; 160 acres bearing and young walnuts; 10 acres in alfalfa. Adjoining good town. Exceptionally beautiful stream of water runs all year; fine gravity for irrigation; massive oaks and spreading sycamores; splendid building sites; fine for summer outing. Finest leaf mold soil. Owner sells water. Part of property overlooks ocean, islands and bay. Within 30 minutes of Los Angeles. Owner will be home for few days with maps, views. Price $40,000; mortgage $10,000. Might accept some exchange. Address O, box 262, TIMES BRANCH OFFICE.

FOR SALE—

IN THE DALE OF THE OAKS.

$75 an acre with water right, beautifully situated on banks of river; rich, soft soil, sediment; a 4 leaf clover with an abundance of water. This is one of the best districts of the San Joaquin Thermal belt, with ample protection from cold weather. The soil is of a sandy loam and terms will be made to suit. An unlimited abundance of water is obtainable with a shallow lift. Price $80 per acre up; $5 per acre cash, balance to suit purchaser at 6 per cent. interest, when the buyer wants it, or can sell it for you. Write for booklet C, orchard, grove or vineyard will be in full bearing soon. Further information given by

G. W. BISWELL & CO., Exclusive Agents.
Orosi, Tulare County, Calif.

FOR SALE—TO ANY GOOD PRACTICAL FARMER, I will sell or exchange my 80-acre ranch, one of the best in Tulare county, all in crop, level, and with water furnished cheap; engine in use; can have part time if desired; interest to be regarded by present crop; will take $6000 cash, well over $2000 in advance at 6 per cent. Have had offer for this place for past ten years, but never sell for a default. Many times the farm has been for sale and more and paid for itself all worth $15,000; ready for subdivision; will sell for $9000 cash and $4000 mortgage at 7 per cent. Don't delay. 104 KENNE BLDG. Broadway 1453.

FOR SALE—17 WILL PAY YOU TO SEE US about the best ranch with buildings, miles of 4 and 5-wire fences; alfalfa, plenty water, finest shade trees for $17.50 per acre, in the State. STACY, 401 Pay Bldg.

FOR SALE—40 ACRES IRRIGATED LAND, NOW in alfalfa, adjoining land in sugar beets; must have money; would consider exchange good clear city property. Address Y, box 216, TIMES OFFICE.

FOR SALE—10-ACRE RANCH, CLOSE IN, FINE soil; a dandy place and cheap; there is nothing better near city. For information, Phone BICKEL 4900, Broadway 2900.

FOR SALE—

Ten acres, ½ mile from Placentia, would make ideal chicken ranch, ten shade trees, water stock goes with this land free; $150 per acre on easy payments.

See FRANK REYNOLDS, 218 Union Oil Bldg.

FOR SALE—FREMONT VALLEY LAND, BEST AND cheapest alfalfa and fruit land in Southern California; $20 to $35 per acre. Write owners, BUNKER LAND CO., 511 Lissner Bldg., Los Angeles, Cal.

FOR SALE—80 ACRES AT WEST ORANGE. FINE Valencia orange and lemon land. No frost, lots of water. Price $500 per acre. OWNER, 132 S. Normandie. 56124.

FOR SALE—OR EXCHANGE—$3500, SIX ACRES and bungalow, 2 miles from Pomona, lot part payment. Also $7500, twenty acres Baldwin Park. Accept house or lot. NICKLIN, 616 Pay Bldg. A5227.

FOR SALE—OR EXCHANGE—TWENTY ACRES ON Santa Ana line. Well improved; $14,000, for beach or city income; mortgage $4000. Address P, box 279, TIMES BRANCH OFFICE.

FOR SALE—60 ACRES IN ALFALFA, BEST PUMPing plant in State, 130 inches water, fine buildings, cheap at $500 per acre. Come and get price and terms. MYRON M. PIVOT, with GEO. W. WILSON, 331 Union Oil Bldg.

FOR SALE—10 ACRES OF LAND AT ARTESIA on near electric line, flowing artesian well, now in grain, will sell $500 cash, balance to suit, price $4500. WM. BUCHANAN, 714 Story Bldg., Broadway 5055.

FOR SALE—TEN-ACRE APRICOT AND PEACH ORchard in the heart of fruit district. A bargain. Address LANKERSHIM GRAINERY, Lankershim, Cal.

FOR SALE—156 ACRES, $3000; 8-ROOM HOUSE, fences, barn, best soil plenty water, fine shade trees. STACY, 401 Pay Bldg.

FOR SALE—OR EXCHANGE—160 ACRES OF ANtelope Valley land, with water. GEO. S. MARTIN, 55 N. Pasadena ave., Pasadena.

FOR SALE—13½ ACRES UP ALONG FOOTHILLS, Some oaks. Make fine country home. Half in lemons, plenty of water, price $15,000. E. A. MILLER, 900 E. Grand View, Sierra Madre, Cal.

FOR SALE—
Country Property.

FOR SALE—

YORBA LINDA

FRONTLESS ORANGE AND LEMON LAND.

We have a few choice five and ten-acre tracts in famous frostless Yorba Linda belt, ranging in price $400, $500 and $700 an acre. Water rights on land, oil rights included. Some of these tracts graded, ready for laying pipe line. 20 per cent. down and 10 per cent. a year, with interest at 6 per cent. See G. W. JONES, with

JANSS INVESTMENT CO.,
611-613 South Hill street.
Home 10345. Phones: Bdwy. 2468.

FOR SALE—IT'S EASY TO HANDLE A LAND PURchase on southern Pacific terms. A whole section, 640 acres at $10 per acre means $6400, one-tenth cash payment means just $640 cash, the next year only interest on deferred payments is required, being $345.60. After that 40th annual payments are required, giving you 40 years' time in all. A quarter section of $10 land only requires $160 cash. These are the terms we give the purchaser a chance to use most of his capital for clearing land, building his house, etc., if he wants to go to farming immediately.

Southern Pacific lands in southern California are now selling in the Antelope Valley, in Los Angeles and Orange counties, in the San Joaquin Valley and Kern counties, and Coachella Valley, Riverside county.

Ask S. P. LAND COMPANY,
410 Grosse Bldg., Los Angeles.

FOR SALE—GREAT LAND BARGAIN.
$25 PER ACRE.

2720 acres, Fresno county, every foot splendid rich, deep, sandy soil, entirely free from alkali and hardpan. Lays perfect for irrigation, and abundance of pumping water is available 800-foot well grove, owned by prominent people near by. This is a big bargain for subdivider or speculator. This is a property we are proud to show. Call and see maps and get particulars. Only $25 per acre. Terms.

CHAS. P. O'BRIEN COMPANY,
Suite 315 Mason-Strong Bldg.
Ninth and Spring.

Main 3604. F2729.

FOR SALE—
CHEAPEST BUY IN LOS ANGELES COUNTY, 220 ACRES

20 minutes from boulevard and 25 miles from Los Angeles. Two wells, small plantings of olives, pears on the place, thus proving the ground. Good vineyard on adjoining place. MUST BE SOLD TO SETTLE ESTATE. Price $35 an acre, all cash. If taken at once. Adjoining owner holds at $100 an acre.

EDWIN V. POWELL,
441 Chamber of Commerce Bldg.,
Los Angeles, Cal.

FOR EXCHANGE—

NOTICE.

W. I. HOLLINGSWORTH & CO. have opened an exclusive exchange department for EXCHANGING COUNTRY PROPERTY for CITY PROPERTY. This department is strictly for those who are EXCHANGING only. That is why we are successful. Mail us a full description of property you have for exchange.

W. I. HOLLINGSWORTH & CO.,
402-10 HOLLINGSWORTH BLDG.,
Sixth and Hill sts.

FOR SALE—OR EXCHANGE—FINE RANCH, 12 1-8 acres, ½ mile from the Santa Ana line; good 5-room house, barn, chicken corrals. Plenty of water, 3 inches artesian water, 2 good wells on the place. 3 acres in alfalfa, ¼ acre vineyard, balance in grain, fruit trees and berries, good team of horses, new harness, buggy, mower, rake, gang plow and harrow. Plenty eucalyptus trees for fuel; 1 mile south of the new boulevard. Price $10,000. Would take bungalow home to $3000, some cash. Balance on terms to suit, get off car at Ballfower and ask for GEORGE LOCKYER, office 8-A Station.

FOR SALE—STRAWBERRY FARMS, ORANGE groves and fig orchards are earning profits as high as $1000 an acre in suburban gardens, within sight of the night lights of Houston. Land yields proportionately well in staple farm crops and truck. Fertile soil; well distributed annual rainfall; watered by rainfall, convenient market distance of Houston, the best market in the southwest with unexcelled shipping facilities to all markets of the world. 10-acre tracts at low prices and easy terms. Write at once for full particulars; SENT FREE. Address ALLISON RICHEY LAND CO., Carter Bldg., Houston, Texas.

FOR SALE—
THE BIGGEST BARGAIN OF THE YEAR.

$6.25 per acre will buy 160 acres of land in Coachella Valley, three miles from Mecca and 1½ miles from the Southern Pacific R.R.

This is relinquishment and adjoins patented land held at $50 to $75 per acre. I am the owner and will sacrifice property this price and quit. Must be sold at once. Address O, box 472, TIMES BRANCH OFFICE.

FOR SALE— $3000 CASH.

160 ACRE FOR $10,500.

Worth $16,000, splendid soil, 20 acres in fruit; olive, lemon and alfalfa land, abundance of water at a depth of 40 to 50 feet, adjoining land held at $100 to $250 per acre. Riverside county. Terms $3000 cash, balance long time if wanted, or would take clear house in city to $7500 as first mortgage.

UMSTEAD & ROBINSON,
O. T. Johnson Bldg.

FOR SALE—FINEST APPLE AND PEAR ACREAGE in blocks of 40 to 640 acres, all within 3 miles circle from depot at Victorville and all patented lands.

Prices range from $10 to $20 per acre. Easy terms. Water in well on one of the sections stands at 35 feet from surface.

APPLETON LAND, WATER AND POWER CO.,
603 Washington Bldg.,
Los Angeles.
Or Victorville.

FOR SALE—
TOWNSITE AND AGRICULTURAL PROPOSITION.

26 acres adjoining the townsite of East Orosi, in Orosi Farms Subdivision. Orange groves next door, showing its adaptability for the culture of citrus or deciduous fruits; abundance of Alta irrigation water at less than $1 per year per acre. Price $160 per acre. For further information see or write

C. W. BISWELL & CO., Exclusive Agents,
Orosi, Tulare County, Calif.

FOR SALE—
$8 per acre. 160 acres, fine apple and pear land. Good water conditions.

$22 per acre. 160 acres, good well, pump and engine. 10 acres in alfalfa.

$40 per acre. 40 acres. Adjoining good town. Fine alfalfa land. Flowing water district.

$2 per acre and up for relinquishments.

AMERICAN VALLEY SYNDICATE,
625 Washington Bldg.

FOR SALE—A VERY BEAUTIFUL INCOME COUNTRY HOME.

Located only a short distance from Pomona, containing 26 acres, well-located, excellent stand of alfalfa, a splendid family orchard, best of improvements, modern 7-room house, entire pumping plant with an abundance of water. Price $30,000. Will take clear income eastern to $20,000.

NEIBEL & BANGLE, Pomona, Cal.

FOR SALE—TEN ACRES, 15 MILES FROM LOS Angeles, with lots of water, suitable for artists' homes, 1500 feet elevation and frostless; rich loam soil, grow anything, scenery unsurpassed, five miles from etc. electric line, right of way only 300 feet; same distance to county, also State highway. Only $400 and terms to suit. This is going fast. Quick if you want it. 'Tis the finest, ever. See

E. J. M'CULLY, 327 W. 3rd st. Main 8561; A5307.

FOR SALE—WALNUTS, 40 ACRES ON BOULEVARD, 20 acres old, fully watered. Improved. Price $600 per acre. Bank valuation $750 per acre, and will loan 60 per cent. of this. Terms to suit party to trade. A snap. STEWART, 522 Van Nuys Bldg.

FOR SALE—ALFALFA AND DAIRYING LAND, famous Turlock district, $150 per acre; sell 20 acres or more; easy terms; best alfalfa land in California. STAFFORD & DELLAMORE, 1118 Van Nuys Bldg.

FOR SALE—GREAT SACRIFICE. 20-ACRE IMproved ranch, 12-inch well, 7-room house, barn, chicken houses, all land in cultivation, worth $15,000; ready for subdivision; will sell for $9000 cash and $4000 mortgage at 7 per cent. Don't delay. 104 KENNE BLDG. Broadway 1453.

FOR SALE—160 ACRES FINE ALFALFA LAND, plenty of water for irrigating. A bargain at $35 an acre. A. J. BUTLEDGE & SONS, 606 Delta Bldg., 7th and Broadway.

FOR SALE—NO TRADE—FORTY ACRES DEEDED alfalfa land in artesian water belt, east of Lancaster. Price $750, half cash, balance 6 years, 7 per cent. interest, payable annually. No commission. OWNER, 31 Maine st., Long Beach.

FOR SALE—10 ACRES. NO PAYMENT REQUIRED. Will furnish trees to set out and sell on time or give share in property to right party. Splendid poultry location. Close to car line. CRAIG, 508 Van Nuys Bldg. F3760, Broadway 1922.

FOR SALE—9 ACRES FAMOUS "LUCKY" BALDWIN ranch, 4-room plastered house, running water, fine alfalfa land, crop to and including house and some farm implements. F. W. SWALLOW, Corona, Cal.

FOR SALE—GOOD LAND IN KRAMER DISTRICT, Kern and San Bernardino counties, southern Pacific sections, $3 to $10 per acre. Sold on 10 years' time, 5 per cent. cash. Ask S. P. LAND AGENCY, 410 Grosse Bldg., Los Angeles.

FOR SALE—BARGAIN, ALFALFA LAND.

40 acres deeded land 4 miles from Barstow, fenced, water and timber in abundance. $850, half cash. Information BARSTOW, CAL., Box 55.

FOR SALE—OR EXCHANGE—ADJOINING PORTERville city, 80 acres part of 320 acres. Owner, Wm. Balsmit. Address 1245 W. 41ST ST. Phone Vermont 564.

FOR SALE—160 ACRES PATENTED, 320-ACRE relinquishment, right at station; good well, on both places. BENSON, 430 West Sixth st.

FOR SALE—$5000 BUYS HALF INTEREST IN 120-acre alfalfa ranch, mostly all in crop; property to improve, double investment one year. Address G, box 506, TIMES BRANCH OFFICE.

FOR SALE—TEN-ACRE WALNUT GROVE, TREES 9 and 13 years old; must sell to need the money; price $6500. Owner, phone East 3841.

FOR SALE—FINE WALNUT GROVES, 10 ACRES or more from $875 to $1200 per acre. 108 COURT ST. Main 5971, A3189.

FOR SALE—10 LEVEL ACRES, WATER AND buildings, on car line, near Santa Ana, $3700. Terms. KENNEDY, Dr., 6, Santa Ana, Cal.

FOR SALE—SEE OUR AD AT ONCE UNDER "Government Land" starting, "CLEARANCE SALE OF LAND FOR HOMES AND INVESTMENTS."

FOR SALE—2 OR 4 ACRES OF FULL BEARING walnuts, good 5-room house, barn, chickens, corrals, stock from. Improved road crossing on Whittier car line. JOHN SHANKER, Rivera.

FOR SALE—FOR BARGAINS IN SAN BERNARDINO county orange groves, alfalfa lands, acreage or subdivision, write J. P. SCOTT & CO., San Bernardino, Cal.

FOR SALE—ALMOND, PEAR AND APPLE LAND. E. G. THOMAS, Paso Robles, Cal.

Antelope Valley.

FOR SALE—ALFALFA AND FRUIT LAND IN THE good soil district and proven water belt. See 100 photos showing improvements. Government maps show artesian water conditions. We are large owners and developers, and have data, valuable to intending settlers or investor. Have you used your land filing rights? Listings solicited.

C. H. HIPPINCOTT & CO.,
611 Pay Bldg., 3rd and Hill sts., Los Angeles.

FOR SALE—AT TERMS NEVER BEFORE OFfered. Listing subject to prior sale. Any 40-acre tract, December 11-1-12, $25 per acre, $10 cash, and $10 per month, S. ½ of S.W. ¼, Sec. 16-8-11, $20 per acre, $120 down and $12 per month. N.E. ¼, Sec. 25-8-12, $25 per acre, $140 down and $14 per month, 5 per cent. discount for half cash each and 10 per cent. discount for all cash. Owner, 31 MAINE ST., Long Beach, Cal.

FOR SALE—JUST LISTED A SNAP IN AN EXcellent 40 acres, artesian belt, quarter mile from Roosevelt school. Price $30 an acre. Good soil. All cleared and plowed, which means $8 to $10 added value to raw land. Those who know values in that vicinity will see this is very cheap.

C. H. LIPPINCOTT & CO., Agts.,
611 Pay Bldg., Los Angeles.

FOR SALE—

40 acres finest pear land in State, including first water right, abundance of water at no extra cost; cement pipe to property; only 45 miles from Los Angeles. This is your opportunity. A3290. JOHN W. AUSTIN, 415 Security Bldg.

FOR SALE—OR EXCHANGE.

Have 160 acres of deeded land, clear, Antelope Valley. Sandy loam soil. East of Lancaster. $20 per acre if ever there was a SNAP bids it.

H. ELDRIDGE, with THE MONARCH, F4744. Main 3528. 623 S. SPRING ST. F7780.

FOR SALE—FORTY-ACRE TRACTS OF FINE SANDY loam alfalfa land in artesian belt, near Lancaster; no hardpan or alkali; price $25 per acre; terms never before offered, $100 cash, balance $10 per month or more, interest 7 per cent. per annum. Will be worth double in 1915. No commission. No trade. See or write OWNER, 31 Maine st., Long Beach.

FOR EXCHANGE—320 ACRES, ANTELOPE VALley, best soil and location, for 160 acres, more eastern, northern; will divide; have large list for exchange and sale, some very big snaps. JUSTEMA & MILLER, 407 Consolidated Realty Bldg. Broadway 316; F7308.

FOR SALE—OR EXCHANGE—

640 ACRES.

Fine level land, southeast of Lancaster; no alkali or hardpan; this is deeded land and is clear of incumbrance. What have you to exchange in clear property for it?

A2290. JOHN W. AUSTIN, 415 Security Bldg.

FOR SALE—

160 ACRES

$10 per acre, fine level land, 70 miles from Los Angeles. This is deeded land with $25 per acre. Don't overlook this, it is a money-maker.

A2290. JOHN W. AUSTIN, 415 Security Bldg.

FOR SALE—OR EXCHANGE—160 ACRES, FORTY acres ready for crops, good well, windmill and tank. Several acres in family fruits. Some alfalfa. Price $125 per acre. Want Los Angeles. See V. E. STOCKWELL, 304 Grant Bldg. A1953.

FOR SALE—640 ACRES OF EXCELLENT ALfalfa land in Antelope Valley, water conditions good; I offer this at the low price of $12 per acre. Must have money. F. P. CHAFFEE, 606 S. Spring st.

FOR SALE—800 ACRES, ALL FINE TILLABLE land, near railroad; good water conditions; well worth $40 per acre; for quick sale will take $15 per acre. 515 TRUST & SAV. BLDG. F5525, Main 1107.

FOR SALE—160 ACRES ¼ MILE OF STATION, good well, lift 25 feet. Will sell for $20 acre; is worth $50. 515-511 TRUST & SAV. BLDG. F5525, Main 1107.

FOR EXCHANGE—A WELL-LOCATED 6-ROOM bungalow for deeded land in the vicinity of Palmdale or Little Rock. STUART, 320 Byrne Bldg.

Perris Valley.

FOR SALE—PERRIS VALLEY—BARGAINS.

160 acres fine fruit and alfalfa land, now in grain, near railroad and school, water conditions also excellent, price only $55 per acre. Small cash payment down.

160 acres, close to Ethanac, fine location, only $40 per acre terms.

320 acres, mostly level, balance rolling with some waste land, new State Highway passes through property. An excellent proposition for olives, only $30 per acre and best of terms.

80 acres fine alfalfa land, close to Perris, no defects, adjoining ranches sold to alfalfa, only $80 per acre, 1-4 cash, balance to suit.

WILL A. GUTHRIDGE,
Ethanac, Cal.

FOR SALE—

10 acres, all level, splendid alfalfa, vegetable or fruit land, 3 miles north of Perris, $85 an acre, $350 cash. A snap.

10 acres, good buildings, 7½ H.P. motor, pumping 15 inches of water, 1½ acres in alfalfa, all level, 2¼ miles from Perris, $5000, $1000 cash, balance terms. A snap. RIEGER, 515 San Fernando Bldg.

Owensmouth.

FOR SALE—OR EXCHANGE—120 ACRES LAND, close to Owensmouth. Will exchange for cottage bungalow, seven or eight rooms, southwest. Price $12,000, mortgage $5000. See Y. E. STOCKWELL, 304 Grant Bldg. A1953.

FOR SALE—ALFALFA LAND, LEVEL, WITH water, $100 per acre, your terms. I am so confident that I am offering the best land in Southern California for the money that I will put in escrow whatever you pay down, with instructions to be returned to you any time within twelve months, if you are dissatisfied with your purchase. Four miles from town on Santa Fe, ninety miles from Los Angeles.

A4232. A. S. O'NEIL,
Main 3081. 515 Lankershim Bldg.

VICTOR VALLEY—

PATENTED LANDS inside 5-mile circle from depot, in parcels of from 5 to 640 acres.

Call or write for information as to prices and terms.

APPLETON LAND, WATER AND POWER CO.,
603 Washington Bldg., Los Angeles.
Or Victorville.

FOR SALE—BARGAIN, 160 ACRES DEEDED LAND near Victorville, adjoining fine orchard, $25 per acre; will take good lot up to $1500, balance easy terms. Address P, box 423, TIMES BRANCH OFFICE.

FOR SALE—
Northern and Eastern Property.

FOR SALE—300 ACRES ORANGE, OLIVE AND NUT land in the famous Fair Oaks district, under high-pressure gravity water system, piped throughout, perpetual water right free. Oranges mature and are shipped in November and early December; never a killing frost. 15 miles from a town of 75,000 people. Near State highway. Write for price and terms. TRAINOR DESMOND CO., Sacramento, Cal.

FOR SALE—160 TO 640 ACRES FINE VIRGIN land, Fresno county, where water conditions are right. Land will grow anything. Within reach of every man. Price $20 per acre. A. B. EDWARDS, Orange, Cal. Phone 229.

FOR SALE—FLORIDA, SMALL AND LARGE tracts, citrus and vegetable land. INDIAN RIVER FARMS CO., 306 Security Bldg., Los Angeles.

FOR SALE—5000 ACRES, LARGE AND SMALL tracts; Pittsburgh county, farming, pasture, oil and gas land. $10 per acre. Write JOHN CAVANAUGH, McAlester, Okla.

FOR SALE—A FEW IMPROVED WHEAT FARMS in a well-settled district in Alberta, 7 miles from good town, railway and creamery. Write at once. OSCAR ROTHE, Coronation, Alberta.

FOR SALE—FINEST ALL-PURPOSE FARM LAND. West canal water free; $40.50 per acre. JONES, 428 Union Oil Bldg.

FOR SALE—RENO, NEV., LOTS AND CLOSE-IN acreage, with free water, on car line, for sale or trade; no junk wanted. O'BRIEN, box 431, Reno.

SAN JOAQUIN VALLEY—

FOR SALE—

DOS PALOS RANCHO,
ALFALFA AND FRUIT LANDS

are the

CREAM OF THE SAN JOAQUIN VALLEY.

We offer in parcels to suit, 15,000 acres of the finest lands for the growing of alfalfa, dairying, fruit trees, grapes, olives, nuts and vegetables that can be found in the State of California.

It is located in Fresno county, about 55 miles west and a little north of the city of Fresno, being but three miles south of the station of Dos Palos on the Southern Pacific Railroad, and connected by excellent roads, giving good transportation, freight, passenger and express facilities.

The soil of this tract is ideal in texture, being easily worked and practically free from alkali. It is a rich, deep, productive silt about 45 feet in depth and of great fertility, as evidenced by the native growth and further proved by the crops we are raising there, and the splendid growth of our planted fruit trees.

There is absolutely NO ALKALI NO HARDPAN, NO ADOBE, on this tract. It lies as level as a floor with a fall of ten feet to the north and 6 feet to the south, making it ideal for irrigation. The cost of preparing for irrigation is thus nominal. The soil takes water easily, retains it a long time and the water table is low though to insure it never becoming water-logged or sour.

We have a banner stand of alfalfa, planted last April 2, 1913, yielding 7¼ tons to date, with another heavy cutting on the way.

Fruit trees of all varieties planted about the time of the alfalfa have made a most pleasing growth.

We have fully demonstrated the water supply as ample as to quantity and excellent as to quality, developed by wells and pumped by electricity.

Experts who have not recently examined our tract report it as one of the finest they have ever examined in California or elsewhere.

We will sell this land with or without water development, at very low prices compared with values.

Call at our office for full information and to see soil and crop samples, or write for descriptive circulars and information.

This property will stand right up to our every representation, and will bear the strictest investigation.

If you are looking for the VERY BEST at today's low prices, on liberal terms, do not fail to look into our offer on this tract. We will consider offers for large acreage on a basis that will be satisfactory to you.

INVESTIGATE THIS WITHOUT FAIL.

IT WILL PAY YOU.
W. I. HOLLINGSWORTH & CO.,
402 HOLLINGSWORTH BLDG.
Main 6790.
10777.

FOR SALE—

SAN JOAQUIN VALLEY.

FREE

EXCURSION

Saturday, May 23,

TO

THE SOUTH SAN JOAQUIN IRRIGATED FARMS

TRACT.

10, 20, 40 Acres.

This soil is specially adapted to the raising of ALFALFA, FRUIT, SWEET POTATOES, MELONS AND GARDEN TRUCK.

Situated 6 miles from a city of 40,000 people. Two electric interurban stations on property; water and railroad transportation, property under the best irrigation system in the U. S. $60 an acre practically pays for this land. No land for sale within 4 miles of tract. A talk with us, then with adjoining property will convince you that this is the best proposition coming in the state.

Get our list of small acreage and large improved farms.

WE PAY YOUR FARE.

Free illustrated booklet. Call or write.

RHOADS & MOSHER,
Successors to
GIANELLI & RICE,
610 Hollingsworth Bldg., Los Angeles.
Sixth and Hill sts.

FOR SALE—

$1 per acre cash gives you the benefit of the rise in value of 10, 20 or 40 acres of excellent alfalfa, fruit and vine land that is for three times the average offered at the same price. Excellent water conditions. Close to growing town, on railroad; fine school and state highway; in Tulare county, San Joaquin Valley. Fine producing farms on all sides. Put your savings in on this land, for it will soon double in value. Your judgment as to whether you buy or not. Price $60 to $100 per acre. Terms—$1 per acre cash and $1 per acre per month. Write or call for booklet. CHAS. P. GILLMORE, 609 Security Bldg., 5th and Spring sts., Los Angeles.

FOR EXCHANGE—

I have 80 acres of fine unimproved alfalfa land located in Stanislaus county, under the main ditch of the Turlock Irrigation District, close to the Turlock on the S. P. R.R. and a station on the Santa Fe. Fine sandy loam soil; every foot can be irrigated. No alkali, hardpan or hardpan.

Will exchange clear for clear for Los Angeles, Pasadena or neighboring town property. Price $12,800.

FRED H. OLIVER,
GUY C. RUSH COMPANY,
901 Story Bldg.,
6th and Broadway.

FREE EXCURSION TO SAN JOAQUIN VALLEY—

For Sale—Part Exchange—Alfalfa and fruit land in the artesian water district, on the railroad, 4 miles west of Kings River, Kings county. This land is level, free from alkali and hardpan; close to settlement soil, will raise any crop. This section of Kings county is noted for its alfalfa, peaches, apricots, prunes and grapes. Improved ranches sell at $400 per acre up. We will sell this land at $100 per acre and accept one-half exchange. This is a good property anywhere in the United States, balance to run five years at 6 per cent. Go with me Saturday. Department One, C. WESLEY ROBERTS COMPANY, 503 Citizens Bank Bldg. Main 2943; 60954.

FOR EXCHANGE—$25,000.

CLEAR FOR CLEAR.

I want acreage or ranch within 50 miles of Los Angeles for the following: two fine Los Angeles residences, $6500 clear and $3500 clear and 320 acres alfalfa land Fresno county, value $19,200, mortgage $7100. Land is Mexican belt, unimproved, level and free from alkali or hardpan. Submit full particulars by letter only. McSTAY, 2050 Van Buren place.

FOR SALE— HOME PHONE 53083.

Want City Property for

340-acre San Joaquin Valley; fenced and cross-fenced, first-class land for alfalfa or fruit, subirrigated, 2 miles from railroad station. Price $34,000. Would assume liberally on L. A. income property.

W. A. VARCOE & CO., 349 Edgeware Road.

FOR SALE—WILL SACRIFICE 160 ACRES UNIMproved, 3 miles east of Dixley, Tulare county. Is best of alfalfa and fruit land, plenty of water. This is in a rich dairy country. Would make good subdivision. Fine improved ranches around this land. See Owner, 901 W. 36TH PLACE, Corner Hoover and 36th Place.

FOR SALE—LEVEL ALFALFA LAND, WITH WAter right in irrigation ditch from Kings River. Near railroad shipping point. In tracts of 20 acres or more at price of $85 and $90, one-fourth cash, balance long time. Write or call for detail information. J. B. SHERWOOD, 1002 Hibernian Bldg.

FOR SALE—160 ACRES OF FINEST SOIL IN Tulare county, all in alfalfa. Electric pumping plant. Two miles from town. Cheapest thing in the county at $2500, including farm tools and 5 fine horses. Small payment down and easy terms. Will not be sold at once. WITHINGTON & TAGUE, 905 Van Nuys Bldg.

FOR SALE—PART OR ALL OF ONE SECTION OR five sections of level alfalfa land, with good soil, gravity water and producing alfalfa in Kings county, San Joaquin Valley. Price and terms right. No agents. Write JACK ROLAND, Guernsey, Cal.

FOR SALE—BEAUTIFUL HOME, SAN JOAQUIN Valley, highly improved, alfalfa and fruit ranch, abundance free irrigation water; stock and implements complete. Liberal terms. J. F. WARREN, owner, Hanford, Cal.

FOR EXCHANGE—NEAR CORCORAN, 172 ACRES alfalfa ranch, plenty of water. Will take something here for all or part, balance on easy terms. F7268, Bdwy. 817. MORGAN REALTY CO., 302 LANKERSHIM BLDG., 3rd and Spring.

FOR EXCHANGE—FINE 30 ACRES, WITH EXCELlent well, in Tulare county; close to railroad and on main boulevard. Want L. A. suburban. Address O, box 538, TIMES BRANCH OFFICE.

FOR SALE—420-ACRE ALFALFA AND DAIRY ranch, splendid income for good farmer. Fully equipped and improved. $165 acre. $23,000 cash. JNO. J. DILLON, 831 Van Nuys. Main 450.

FOR SALE — LANDS ON KINGS RIVER IN FULL sections, wholesale prices, easy terms. For particulars, apply to J. W. THORBURN, Box 1274, Fresno, Cal.

FOR SALE—160 ACRES, SAN JOAQUIN VALLEY land, all level, good soil; will take part trade, only $100 per acre. GEO. RISSMAN, 210 Wright & Callender Bldg.

FOR SALE—158 ACRES FIRST-CLASS ALFALFA land near Tulare $85, one-third cash; cheap at $100. JNO. J. DILLON, 831 Van Nuys. Main 450.

FOR EXCHANGE—$6000 EQUITY IN GOOD INcome property, Los Angeles, for land near Wasco, San Joaquin Valley. Address O, box 569, TIMES BRANCH OFFICE.

FOR SALE—$5700, OWNERS SACRIFICE SAN Gabriel 2½-acre chicken ranch, good 8-room house, family orchard, near Country Club. 211 HOLLINGSWORTH BLDG. MR. MARTIN, A4731.

SAN JOAQUIN VALLEY—

FOR SALE—220 ACRES ALFALFA LAND AT TWOthirds its value; must sell to close an estate, part cash and mortgage; no trade. A. CRAIG, 508 Van Nuys Bldg. F3760; Broadway 1922.

FOR SALE—40-ACRE ALFALFA RANCH, FULLY improved, Fresno county, $2000, cash $1200, in 6 annual payments. JNO. J. DILLON, 831 Van Nuys. Main 450.

FOR SALE—CHOICE TULARE COUNTY ALFALFA and orange lands or groves, any size. Exchanges a specialty. A. N. GREEN, Lindsay, Cal.

FOR SALE—320 ACRES PERFECT LAND IN SHAFter district, Kern county, for days, $25 per acre. T. M. FARRAND, 716 Story Bldg. F6760.

IMPERIAL VALLEY—

FOR SALE—OR EXCHANGE—

IMPERIAL VALLEY LAND,

SIX HUNDRED AND FORTY ACRES.

TWENTY DOLLARS PER ACRE.

ASSIGNMENT DESERT LAND ENTRIES

ONE MILE FROM SOUTHERN PACIFIC MAIN LINE. ADJOINS 47,000 ACRES RECENTLY PURCHASED FROM RAILROAD COMPANY.

WILL CONSIDER LOS ANGELES CITY OR COUNTY IMPROVED OR UNIMPROVED REAL ESTATE.

ESTABLISHED REALTY BROKERS' CO-OPERATION INVITED.

SEE J. R. KEEL, 235 CONS. REALTY BLDG. S. W. CORNER SIXTH AND HILL STS. Main 21. —PHONES— A4302.

FOR LEASE—

320 acres Imperial Valley land to lease for five years, with water stock; all ditched; 100 acres leveled and bordered; ready for crop; $87 per month, one year in advance. Balance of land to be leveled and bordered and water paid for by lessee, in the time to plant a corn crop. This is a real opportunity for the right party to get a start in the Imperial Valley, with a small outlay. Good demand and prices for outside team work in this locality. Inquire W. P. WHITSETT, 319 S. Hill st.

FOR SALE—

320 acres in the famous Brawley cantaloupe district, all in alfalfa and fenced into 20-acre fields, with hog wire fence, only $50,000; will consider one-third exchange.

160 acres, Brawley district, all in cultivation, good alfalfa, $150 per acre, one-fourth cash, balance easy.

120-acre relinquishment, all soft land, only $2500; will take bungalow and assume to $1000.

40 acres adjoining El Centro, just ready for subdivision; owner will consider Hollywood or northwest lots or bungalow.

160 acres, all tillable, with or without water development, at very low prices compared with values.

Call at our office for full information and to see soil and crop samples, or write for descriptive circulars and information.

This property will stand right up to our every representation, and will bear the strictest investigation.

If you are looking for the VERY BEST at today's low prices, on liberal terms, do not fail to look into our offer on this tract. We will consider offers for large acreage on a basis that will be satisfactory to you.

INVESTIGATE THIS WITHOUT FAIL.

IT WILL PAY YOU.
W. I. HOLLINGSWORTH & CO.,
402 HOLLINGSWORTH BLDG.
Main 6790.
10777.

FOR SALE—

SAN JOAQUIN VALLEY.

FREE

EXCURSION

Saturday, May 23,

TO

THE SOUTH SAN JOAQUIN IRRIGATED FARMS

TRACT.

10, 20, 40 Acres.

This soil is specially adapted to the raising of ALFALFA, FRUIT, SWEET POTATOES, MELONS AND GARDEN TRUCK.

Situated 6 miles from a city of 40,000 people. Two electric interurban stations on property; water and railroad transportation, property under the best irrigation system in the U. S. $60 an acre practically pays for this land. No land for sale within 4 miles of tract. A talk with us, then with adjoining property will convince you that this is the best proposition coming in the state.

Get our list of small acreage and large improved farms.

WE PAY YOUR FARE.

Free illustrated booklet. Call or write.

RHOADS & MOSHER,
Successors to
GIANELLI & RICE,
610 Hollingsworth Bldg., Los Angeles.
Sixth and Hill sts.

FOR SALE—

$1 per acre

SAN DIEGO—

Yearly Liners.

ALO VERDE—

GOVERNMENT LAND—

GOVERNMENT LAND—

GOVERNMENT LAND—

FOR SALE—WE HAVE ONE PIECE OF 40, AN-other of 160 acres, government land, within 25 miles of Los Angeles, upon which we can locate you. See us at once. CONRAD PINCHEL, 225 Douglas Bldg.

CAN LOCATE YOU ON THE BEST LAND IN THE Victorville district, and will water condition be guaranteed. THOS. DUGAN, 703 San Fernando Bldg. 6420.

IF YOU CAN'T PROVE UP ON YOUR LAND IN-der desert or homestead act, write P. J. Have scrip for sale cheap. H. H. HEDGES, 108 N. Spring st.

OIL PROPERTY—

FOR SALE—

Finest oil proposition to be had within thirty miles of Los Angeles. We have complete oil and engineering reports on this tract; there are several hundred acres in level land, which could be subdivided and sold off for practically enough to pay for the entire tract. Entire property can be bought for less than $60 per acre; total price about $400,000; very small cash payment, easy terms on the balance.

Now is at once and make offer on this tract, as this is something that is absolutely new. All offers will be treated confidential. PHONE A1435 for appointment.

ATTRACTIVE LEASE, 250 ACRES PATENTED OIL land, Southern California; well down 2000 feet; paved by wells; 32-gravity oil. THOMAS, 216 Grant Bldg. A1807.

WILL LEASE OR SELL 400 ACRES IN CENTER of west Kendleton oil field. Address OWNER, 1437 E. First st., Long Beach.

ORANGE AND LEMON GROVES—For Sale, Exchange, Wanted.

FOR EXCHANGE—I WANT SOME NICE CLEAR residence property, Cleveland, Toledo or Columbus, for 5-acre orange grove; trees 12 to 14 years old; flume water worth $500; total cost for tract $12; no building; 2½ miles center Riverside; $10,000; mortgage $3,000. Realtor to well-described property. Address X, box 35, TIMES OFFICE.

FOR SALE OR EXCHANGE — ORANGE grove ten acres, one mile north and one-half mile east of Corona, improvements good and something that is absolutely new. Call Tuesday, tell me what it is worth to you or what you have to trade, deal direct or any agent, be-fore end of week some one will have made a deal. D. W. PRATT, owner.

FOR EXCHANGE—

Clear $22,000 dandy orange grove, modern home. Want city or beach property in value from $10,000 to $22,000.

UMSTEAD & ROBINSON,
O. T. Johnson Bldg.

FOR EXCHANGE—30 ACRES, 11 ACRES 28-YEAR-old walnuts, 5 acres 2-year-old walnuts, interset with deciduous fruits, all bearing, five acres al-falfa, deciduous fruits, full bearing, five acres ap-ricots, balance pasture; abundance of water; vani-ty, $12,000; mortgage $3,000. Realtor to well-described property. Address X, box 35, TIMES OFFICE.

FOR EXCHANGE—ORANGE grove ten acres, one mile north and one-half mile east of Corona, improvements good and something that is absolutely new. Call Tuesday, tell me what it is worth to you or what you have to trade, deal direct or any agent, be-fore end of week some one will have made a deal. D. W. PRATT, owner.

FOR EXCHANGE—

Clear $22,000 dandy orange grove, modern home. Want city or beach property in value from $10,000 to $22,000.

UMSTEAD & ROBINSON,
O. T. Johnson Bldg.

FOR SALE—BY OWNER, 10 ACRES IN BEAR-ing oranges, 10 acres in young oranges, 10 acres in lemons, 10 acres in walnuts, 10 acres in deciduous fruits, all bearing, 10 acres alfalfa, 10 acres pasture, 10 acres in grain; abundance of water; vani-ty, $12,000; mortgage $3,000. Realtor to well-described property. Address X, box 35, TIMES OFFICE.

CAN LOCATE YOU ON THE BEST LAND IN THE Victorville district, and will water condition be guaranteed. THOS. DUGAN, 703 San Fernando Bldg. 6420.

IF YOU CAN'T PROVE UP ON YOUR LAND IN-der desert or homestead act, write P. J. Have scrip for sale cheap. H. H. HEDGES, 108 N. Spring st.

OIL PROPERTY—

FOR SALE—

Finest oil proposition to be had within thirty miles of Los Angeles. We have complete oil and engineering reports on this tract; there are several hundred acres in level land, which could be subdivided and sold off for practically enough to pay for the entire tract. Entire property can be bought for less than $60 per acre; total price about $400,000; very small cash payment, easy terms on the balance.

Now is at once and make offer on this tract, as this is something that is absolutely new. All offers will be treated confidential. PHONE A1435 for appointment.

ATTRACTIVE LEASE, 250 ACRES PATENTED OIL land, Southern California; well down 2000 feet; paved by wells; 32-gravity oil. THOMAS, 216 Grant Bldg. A1807.

WILL LEASE OR SELL 400 ACRES IN CENTER of west Kendleton oil field. Address OWNER, 1437 E. First st., Long Beach.

ORANGE AND LEMON GROVES—For Sale, Exchange, Wanted.

FOR EXCHANGE—I WANT SOME NICE CLEAR residence property, Cleveland, Toledo or Columbus, for 5-acre orange grove; trees 12 to 14 years old; flume water worth $500; total cost for tract $12; no building; 2½ miles center Riverside; $10,000; mortgage $3,000. Realtor to well-described property. Address X, box 35, TIMES OFFICE.

FOR SALE—OR EXCHANGE — ORANGE grove ten acres, one mile north and one-half mile east of Corona, improvements good and something that is absolutely new. Call Tuesday, tell me what it is worth to you or what you have to trade, deal direct or any agent, be-fore end of week some one will have made a deal. D. W. PRATT, owner.

FOR EXCHANGE—

Clear $22,000 dandy orange grove, modern home. Want city or beach property in value from $10,000 to $22,000.

UMSTEAD & ROBINSON,
O. T. Johnson Bldg.

FOR SALE—BY OWNER, 10 ACRES IN BEAR-ing oranges, 10 acres in young oranges, 10 acres in lemons, 10 acres in walnuts, 10 acres in deciduous fruits, all bearing, five acres al-falfa, deciduous fruits, full bearing, five acres ap-ricots, balance pasture; abundance of water; vani-ty, $12,000; mortgage $3,000. Realtor to well-described property. Address X, box 35, TIMES OFFICE.

FOR SALE—BY OWNER, 10 ACRES IN BEAR-ing oranges, 10 acres in young oranges, 10 acres in lemons, 10 acres in walnuts, 10 acres in deciduous fruits, all bearing, five acres al-falfa, deciduous fruits, full bearing, five acres ap-ricots, balance pasture; abundance of water; vani-ty, $12,000; mortgage $3,000. Realtor to well-described property. Address X, box 35, TIMES OFFICE.

ORANGE AND LEMON GROVES—For Sale, Exchange, Wanted.

FOR SALE—

IDEAL COUNTRY HOME.
HOW DOES THIS APPEAL TO YOU?
10½ acres of two-year-old EUREKA LEMONS. New, modern six-room bungalow, completely furnished.

ADJOINING TOWNSITE.

Only 5 miles inland from seashore.
Soil marvelous in fertility.
Water abundant. Climate, California's choicest. High and healthy.
Garage and private gas plant.
THEN DISCOVER that the owner is unexpectedly called East, to remain, and rather than leave this beautiful home to deteriorate by neglect,

OFFERS WHAT IS WORTH $12,000

FOR $8500,

on easy terms. All furniture included, except piano. Immediate possession given.

The Opportunity is a Rare One.

TODAY is a pretty good time to see THE OWNER about this, at 603 Security Bldg.

Ask for Mr. MORRIS.

If he is not in, MR. LYONS will confer with you.

FOR SALE—FAMOUS EUCLID AVE.

Beautiful Upland country home, ten acres, with all city conveniences, in this banner citrus district, the location that contains more returns with the most beautiful home surroundings in Southern California. A scenic setting unsurpassed, in the shadow of Mt. San Antonio, with a home of magnificent double boulevard seven miles in length, strictly modern improvements, worth $10,000. Eight-room bungalow, lawn, garage, chicken houses and stone retaining walls, winding drive, beautiful lawn, roses and shrubbery surrounding improvements first-class. The avenue cars pass this property, connecting with Los Angeles, San Bernardino, and all valley points. This grove has an income of $600 before you pay. With Upland navels now bringing $3.50 per box, where can you equal this investment? We offer this property for a short time only, at the owner, re-serves to assume full control of another business at this time. Price $30,000; $5000 may remain at 6 per cent. This place will sell on sight. See it at

WARD & WARD,
401 Consolidated Realty Bldg. Sixth and Hill.

FOR EXCHANGE—

10 ACRES ORANGES AND LEMONS,

FULL BEARING, IN THE FROSTLESS

TEMESCAL DISTRICT NEAR CORONA.

14 shares water stock. Value $15,000. Incumbrance only $5000. Owner will exchange equity for Los Angeles income property. Adjoining grove on better held at $5000 an acre.

PHILO WILCOX,
802 Story Bldg., 6th and Broadway.
Telephones—Broadway 370, A2783.

FOR SALE—

$11,000.

HANDSOMEST RANCH HOME.
RIGHT IN TOWN.

7½ acres, sold in "Late Valencia" oranges, lo-cated right in the city of Anaheim, beautiful sur-roundings, practically all adjacent property be-ing subdivided into lots; water and electricity; modern 6-room bungalow, with stained every con-venient; built-in effects; hardwood floors, finest bath, tile and cement walks, electric lights, hot and cold water, gas, fine with front ve-randa with cement floor. THIS PROPERTY IS BEAUTIFUL HOME PLACE. Nice garage, poultry equipment, many kinds of fruits, berries, grapes, figs, etc., in bearing. LAND and abundance of cheap water—water stock included; over $1500 worth of water stock.

THIS IS A WONDERFUL BARGAIN, POSITIVE-LY WORTH EVERY DOLLAR RIGHT NOW OF $11,000, but something $11,000 in the sacrifice price for a quick sale. Terms.

WILLIAMS BROS. CO.,
326 H. W. Hellman Bldg., 4th and Spring.

FOR SALE—NO TRADE, BUT WILL SELL $15,-000 under value, you being the lucky. Twenty acre orange grove, one mile to the mission of Sixth and Spring streets; well improved, good house, barn, chicken houses, windmill, etc.; fine soil; water stock; will be subdivided right up to it. You can live on it five years, and then you will have subdivided all around you, and you will have to take $1000 per acre. I am offering the grove for one-half of what it will be worth to three years ago. Beautiful home, additional orange grove; has peaches, figs, walnuts, grapes, apples, peaches, pears, plums, persimmons. Early crop of berries that pays for home all bearing. An ideal home site, with good car service; 30 minutes by auto from Pasadena. Make $10,000 in three years. Will sell this tract of 10 per cent. on your investment, carrying a good note at the same time, then subdivide into 10-acre tracts, and you will make $40,000, which is a profit of 250 per cent. on your investment. This is what I offer, and can almost guarantee. OWNER, 1008 Union Oil Bldg. A4466.

FOR SALE—

ONLY $7500. LAND ALONE

WORTH THIS AMOUNT. BUT OWNER

NON-RESIDENT, HENCE THE SAC-

RIFICE. VERY EASY TERMS.

9½ acres, 2½ acres 5-year-old Valencias, and 2½ acres in 2-year-old Valencias. Fine soil, fine location ideal, being only 2 miles from Fullerton.

PHILO WILCOX,
802 Story Bldg., 6th and Broadway.
Telephones: Broadway 370, A2783.

FOR SALE—OR EXCHANGE—WE HAVE LISTED with us by our customers some choice citrus property in Southern California, ranging from 5 to 80 acres that must be sold. We know the history of these places, and will put you in direct touch with seller, save time, water, phone service and car fare.

CHAPMAN FERTILIZER CO.,
215 Central Bldg.

Main 4282. A3741.

FOR SALE—

THE ORANGE GROVE MAN.

Large list of orange groves in best districts. Seven years' experience in growing oranges.

CHARLES CLARKE,
THE ORANGE GROVE MAN.
Claremont and Pomona, Cal.

FOR EXCHANGE—ONE OF OUR LEADERS—

Widow will take good city property for one of her very nice Valencia orange grove bearing homes in the Anaheim district. Good house, neces-sary buildings, private irrigating plant, and soil and location is ideal; exceptional sacrifice price. HEILMAN BLDG.

F. G. BERGER CO., Main 6104.
304-5 Lankershim Bldg., 5th at Spring, L. A.
9-10 Dreyfus Bldg., Anaheim.

FOR EXCHANGE — A GENUINE SNAP, READY to plant, 5 acres, within 2 miles south of Santa Ana; State; Porterville district, the home of early and high-priced fruit, practically free water and assess-ments, all cleared and ready to plant, fine soil for boxing and prospects now of $10,000 crop to be picked for Thanksgiving, about 7 acres young grove, 15 acres deciduous fruits and alfalfa, all under water; owner must go East by 1st of June; no reasonable exchange refused up to A. A. SHIFFER, 521 Central Bldg. F3710.

FOR EXCHANGE—20 ACRES FULL-BEARING OR-ange and apricot orchard, near Santa Ana; will trade for or equal value in Los Angeles; grove right in town, on electric line, gas, domestic water, railroad and interurban; 2 miles from Los Angeles; depot and store on this ranch; price $35,000; good proposition and will stand investigation. GEO. H. MARSH-STRONG BLDG.

Mr. Patten. Tel. Main 3527.

FOR SALE—A FINE EUREKA LEMON ORCHARD by the owner; one of the best in the country. A good buy for an investment or for a home. Price $21,000. 20 acres with 1417 trees, 9 years old; must have cash to close money. I am getting old and wish to retire and will sell at a sacrifice. Will consider trade to make some money. 15½ miles south and ¼ mile west of Azusa. Address I. H. RUSH, Azusa, Cal.

FOR SALE—ORANGE COUNTY RANCH, THE FIN-est Valencia orange grown and they bring the highest prices ever paid for Valencias. 10 acre grove of about 10 years, with abundance of water, splendid buildings, at a very low price, on account of illness; on terms if desired. Will ac-cept good city income and land; can arrange as a good orchardist with clear property can clear $15,000 in the next 2 years. Address LOCK BOX 1078, Orange, Cal.

FOR EXCHANGE—

The finest ten-acre orange grove in the Porter-ville district; nine years old and never been touched by frost; plenty of water; owner now in town and wants to stay here. What have you got to tempt him?

DESNOYERS, HUMP & HERRMANN,
Temple Block Bldg., Broadway 870, A4810.

FOR EXCHANGE—FINE 10-ACRE NAVEL ORANGE grove, best section Riverside. Good condition, clean cultivation. Wire $15,000 and unencumbered al-falfa ranch to full or less value. Will consider clear northern or eastern farm to $10,000; balance easy terms. G. M. BRAXTON, owner, 932 W. Brd st., Riverside, Cal.

FOR EXCHANGE—FINE 10-ACRE, 8-YEAR-OLD orange and lemon grove at Rialto, near railroad and electric line; good house, barn, garage, chickens and complete set of farming implements, including 2 horses and harness; all for $18,000, clear; want bungalow to $5000, balance cash and mortgage.

HORACE E. SMITH, 225 Story Bldg.

FOR EXCHANGE—FINE 20-ACRE ORANGE GROVE at Redlands, 10 acres full bearing navels, clear, and ten acres full-bearing subject to bank loan of $8000; fine equity, $40,000; want brick apart-ment, $65,000 to $75,000.

WALTER M. McKEE,
Broadway 8. 220 Black Bldg. F4956.

FOR EXCHANGE—

I have a beautiful five-acre 3-year-old Valencia orange grove, in the center of the Ontario orange tract, which I must sell; price $4125. My equity $2445. Will trade my equity for a good bungalow worth $2500 clear. Address O, box 494, TIMES BRANCH OFFICE.

FOR SALE—OR EXCHANGE—21-ACRE FULL-bearing Valencia grove at Riverside; price $20,-000; forty shares water stock. This is a bargain. Owner will take half cash or mortgage, balance clear city property.

HALFHILL & CONVERSE,
A2198. 1105-7-7 Wright & Kerr Bldg. Bdwy. 229.

FOR SALE—TWO-ACRE ORANGE GROVE.

Ten-acre bearing orange orchard, in one of the best locations of Glendora; must be sold immediately; will consider any reasonable price.

See D. H. MAUERHAN,
208-209 Black Bldg. Main 5977.

FOR EXCHANGE—FINE 10-ACRE GROVE 10-YEAR-old navels, in best orange district joining city of Riverside. Fine income. Cheap water. Price $15,000; mortgage $4000. Or will accept desirable resi-dence lots for part or in full.

TRUST & SAVINGS BLDG.

WANTED—FROM OWNER ONLY, A DESIRABLE 5 or 10-acre orange grove, partially or well im-proved, located along Foothill boulevard or in Porter-Ingleton district. Address O, box 878, TIMES BRANCH OFFICE.

FOR EXCHANGE—7 ACRES 2 AND 3-YEAR-OLD Valencias, one-half mile city limits Anaheim. Cash price $10000. Mortgage $2000. Want city to same value. No inflations. CHAS. M. COOK CO., 601 Van Nuys Bldg.

ORANGE AND LEMON GROVES—For Sale, Exchange, Wanted.

FOR SALE—

10 ACRES IN THE FOOTHILLS OF GLENDORA. 4 acres in navel oranges, 6 acres in Eureka lem-ons; trees are 6 years old, in splendid condition and not coming into profitable bearing.

New 5-story dwelling of 8 rooms, screened sleep-ing porch, bath, laundry and solar heater.

House sets well back from the road and is sur-rounded by large shade trees.

This is a beautiful country home in splendid locality, and can be delivered for immediate pos-session at an attractive price.

CARNES & L'ISLE,
EXCLUSIVE AGENTS,
MARSH-STRONG BLDG. P7040.

FOR SALE — LARGE ORANGE LIST. HAVE SOME REAL BARGAINS IN GOOD INCOME GROVES. FINE LOCATION. LIBERAL TERMS. CASH BUYERS LOOK HERE;

Only $40,000, 40 acres, part navels, part Va-lencias.

$36,000, 40 acres, solid to Valencias, one-third down.

$25,000, 20 acres, navels and Valencias.

FINE LARGE FOOTHILL GROVE,

$150,000, this season's crop included, or $125,000, crop reserved, one of the finest citrus groves in Southern California; has never changed hands. Oranges are bringing a good price in the eastern market. Orange groves will undoubtedly sell for higher prices later.

C. A. FITCH, Pomona.
"12 Years Selling Citrus Groves."

FOR EXCHANGE—UPLAND COUNTRY HOME

for city property. Six modern bungalow on beautiful Euclid ave. All the comforts of city life, and surroundings unsurpassed the world over. All steel fences and a grove in the foundation with $5000 yearly income. Costly improvements and valuable water stock. The avenue and car line past this property connect with all automobile boulevards, the Pacific Electric and three main railway lines. Owner is forced to change his residence owing to other interests, and will accept a modern L. A. home to $8500, clear, some cash and liberal terms at 6 per cent. Big price, $32,-000. Comparisons are invited. Submit.

WARD & WARD,
401 Consolidated Realty Bldg. Sixth and Hill.

FOR SALE—

"ORANGE GROVES THAT PAY."

FOR SALE BY

FRANK WHEELER,

CLAREMONT,

CAL.

A large and complete list of bargains in orange groves and country homes. Twenty years' experience growing oranges and lemons here.

FOR SALE—OR EXCHANGE—PRICE $30,000, FINE young lemon grove at Upland, high elevation, 26 acres immersed with good healthy trees. Or-rices excellent condition, 3 years old; a house that cost $2000 to build, large, 7 rooms, good wood barn, plenty of water and letter in United Water Company, having expensive plant, insuring cheap water. Owner will take $20000 in trade, $10000 cash and give liberal terms for the balance. This is a great opportunity to secure one of the finest groves in the country.

JOHN D. ACKLEY,
ARTHUR W. KINNEY CO.,
508 Trust and Savings Bldg.

Main 3283.

FOR SALE—

BARGAIN.

Beautiful foothill home and income property, 3 acres in full-bearing navel oranges, 17 miles east of Los Angeles, in heart of fashionable residence district of city of over 8000 population. Trees in fine condition. Present crop estimated at 1400 boxes. Pears, lemons and other fruit for family use. Fine 10-room 2-story house with cement basement, furnace, solar heater, electric light, sewer and gas connections, and chestnut water in southern California. East front, with un-surpassed view of mountains, city and valley. Price $18,000; $6000 cash, balance easy mort-gage. Address X, box 128, TIMES OFFICE.

FOR EXCHANGE—ORANGE GROVE, 125 ACRES, in the famous early orange belt of Tulare County, close to railroad station, 40 acres of which is planted to 60 acres in navels and 20 acres in Valencias, 7 years old, in good condition; balance leveled and graded, with pipe lines all in, with abundance of water, from our pumping plant, for the whole tract; cottage and barn on the place, six mules, harnesses, wagons and tools; price $85,000. Clear. Owner will consider Southern California alfalfa land ranch. BRADLEY & KELLS, 925 Security Bldg. Phones, office: A4246; Main 1022. 111 W. 2nd street.

FOR EXCHANGE—

FULL-BEARING GROVE, COVINA SECTION.

14 acres located in the best part of the Covina section, near boulevard and electric car line, set 1-8 Valencias, balance navels, all bearing and in splendid condition; has one of the best water rights in the valley, and is a deep rich loam. Cottage and barn included with this tract; does team and all implements. Cash value $26,000; will consider Los Angeles city property. GEO. EDWARDS & WILDEY CO., 515 Black Bldg. Main 6807, 10767.

FOR EXCHANGE—10 ACRES 7-YEAR-OLD OR-anges, choice variety, excellent condition, never frosted, $12,000; want residence.

Also 80 acres full-bearing fine navel and Valencia oranges; must be bona fide value, $75,000; want acreage.

Also ten acres 10-year-old Valencias, in good condition, fine building site, with the finest shrub-bery and roses, good water, good location, $18,000; want acreage or city. Mr. Conger, 417 Bdwy.

FOR EXCHANGE—FINE GROVE IN COVINA, set to Navels, Valencias and Lemons, 10 acres full bearing and in fine condition. Price $50,000, clear. Want business or semi-business in city. See

REN A. ROEHLER, with
THOMAS D. CAMPBELL & CO.,
Phones: 60375, Bdwy. 2903. 200 Washington Bldg.

MR. DE FOIX, Exchange Dept.,

FOR EXCHANGE—OR SALE—I HAVE FOR SALE or exchange 5, 10, 20 or 40 acres extra-fine and desirable orange groves, late Valencias, navels and Burbanks, nearly; either full bearing or about 5 years old; soil, water, frost conditions and loca-tion cannot be excelled; on the boulevard; Glen-dora-La Verne section; price $1200 to $2500 per acre, easy terms; or would exchange clear for clear, or with mortgages of equal amounts for income or unincumbered land. OWNER, box 13, TIMES OF-FICE, Pasadena.

FOR EXCHANGE—11 ACRES OF ORANGES AND WALNUTS ADJOINING THE TOWN of Fillmore, 6-room modern house, barn, fam-ily orchard, plenty of water stock; price $20,000, mortgage $4000; want automobile, Los Angeles or Pasadena, to same value; might assume to $25,-000.

N. JAY GREEN,

N. Lake ave., Altadena.

FOR EXCHANGE—I OWN A VERY FINE 20-acre orange grove about a mile north of Pasa-dena, surrounded entirely by streets; good house. It sold two years ago for $1,000 per acre; can be subdivided into 100 lots and will bring $1000 each in a short time. Will take $2250 per acre and accept one-third in good trade, clear of in-cumbrance for pacific coast property. Address owner, MR. HOUSTON, 1008 Union Oil Bldg. A4266.

FOR SALE—OR EXCHANGE—BY OWNER, A BIG bargain, 20-acre Valencia orange grove, in frost-less district of Orange county, five miles from Santa Ana; fine thrifty trees coming four years old, excellent soil, plenty of cheap water; under-ground cement pipe system; road on two sides of property; balance terms. Address OWNER, 502 Orange ave., Santa Ana.

FOR SALE—CELEBRATED COVINA, A TEN-ACRE orange grove, Valencias and navels, equal parts, 6 years old; full water right, all cleared; price $15,000. Only $2500 cash payment required bal-ance to suit purchaser. Good crop on Valencia trees now with us. A snap. J. H. HASTINGS, Agrus Office, Covina, Cal.

FOR SALE — 5-ACRE, 8-YEAR-OLD ORANGE grove in San Fernando Valley, with two good houses, barns, farm implements, water and mack-ing-house stock, 1¼ miles to town and packing-house; $7000, clear. Will take property in L. A. up to $4000. BAKER & PORTMAN, 434 W. 6th st. Phone A4144, Main 2602.

FOR SALE — 16 ACRES, NEAR OLIVE, ORANGE county; 7 acres fine bearing Valencias, 7 acres walnuts bearing, fine condition, and crop; plenty cheap water, house and barn; $20,000. A snap. A. H. EDWARDS, Phone 229, Orange, Cal.

FOR SALE—$500 AN ACRE. 40 ACRES CITRUS land with perpetual water right and 25 acres now in alfalfa. Located on main county road and one-half mile from depot. Only 50 miles from Los Angeles. GEORGE BISSMAN, 210 Wright & Callender Bldg.

FOR EXCHANGE—5 ACRES ORANGE LAND, COR-ner on boulevard, sandy loam soil, 4-room house, cement underground flume; 22-ft. feet apart. Price $5000; mortgage $1000. Want home, lot, or what have you? J. C. ADDIS, 1006 Van Nuys Bldg. F1906; B'way 1906.

FOR SALE—10-ACRE ORANGE GROVE, IN FULL bearing, with good improvements, price $9000. GEO. E. MARTIN,

55 N. Pasadena ave. Pasadena.

FOR SALE—15-ACRE ORANGE GROVE AT CO-vina in full bearing; will take part trade. GEO. E. MARTIN, 55 N. Pasadena ave., Pasadena.

FOR SALE—Poultry Ranches.

FOR SALE—STOCK, EQUIPMENT AND LEASE OF well-established poultry ranch, 6 miles from city; 1500 hens, 2300 chickens; incubators; brooder houses; laying houses; horse, wagon and tools; price $2500; terms. Address X, box 157, TIMES OFFICE.

FOR SALE—CHICKEN RANCH ONE ACRE, 25 nice fruit trees, fenced, water piped, good 6-room house, 200 young chickens, 4 incubators, large shed; best bargain anywhere. Price $1400; $200 down, balance $10 per month. C. CORRELL, 226 Story Bldg. Main 2897.

FOR SALE—MUST HAVE MONEY. WILL SELL for $1050 large lot, almost an acre, on yellow car line, with all improvements, just the place for chickens. Small payment down and easy terms. LEWIS & FLAGEL, 522 Copa. Realty Bldg. A4491, Bdwy. 7732.

FOR SALE—2½-ACRE RANCH, 5-ROOM HOUSE, improvements, large barn, chicken house, plenty chickens, corrals, over 20 bearing fruit trees, be-ries, cow, calf. Take Redondo car till Olive st., Strawberry Park. Walk one block west to corner, Olive st. and Strawberry ave. E. EVERTZ.

FOR SALE—$1250, TWO ACRES, SAN BERNAR-dino, house, barn, coops, fencing, fruit, well, engine, steel irrigating pipe, $250 cash; terms. No correspondence. Call after noon 234 ISAACS BEILMAN BLDG.

FOR SALE—WANT SMALL HOUSE AND GROUND suitable for chicken and rabbit ranch near 5-cent car line. Can give good $2800 lot or will lease or buy on easy terms. 1010½ S. SAN PEDRO st. Phone F5080.

FOR SALE—WANTED PARTNER IN POULTRY business; business runs from $200 to $300 month; small capital required. 1224 WEST 20TH ST., Vermont 1554.

FOR SALE—9-ACRE CHICKEN RANCH, GLEN-dale. New, modern 5-room house, 4 blocks car line, main price, $9950; terms. MELROSE, 522 Van Nuys Bldg.

FOR SALE—OR EXCHANGE—SMALL CHICKEN ranch, $500. Want equal value. Address Z, box 96, TIMES OFFICE.

FOR SALE—Poultry Ranches.

SNAP.

CHICKEN RANCH.

1¼ acres only 14 miles from Los Angeles, on electric line; good five-room California house with bath; barn and chicken corrals, bearing fruit trees; plenty of water; price only $2750, $500 cash, bal-ance to suit.

N. D. M'DOWELL, with
STERN REALTY COMPANY,
404 F. E. Bldg.

FOR SALE—IDEAL POULTRY RANCH, 2½ ACRES, located 2 blocks south and four blocks east of Macneils Home, on Broadway, an up-to-date highly improved ranch; corners on two oiled roads, with fine view of the mountains, plastered house, grana-ry, incubator cellar, brooder-house; four poultry-houses, 10x30; bearing orchard; alfalfa, lawn, flowers and garden; 900 hens, 9 incubators and tools; income $9.50 a day; price $7500, terms. F. M. HOPKINS, R.F.D. No. 1, box 113, San Gabriel, Cal.

FOR SALE—ALTADENA BARGAINS. WELL LO-cated and near cars; fine for poultry ranches, easy terms.

10x1174, double frontage $1300
1 acre set to young fruit $1500
1 1-4 acres in full-bearing fruit, mostly grape fruit; good six-room house $5000

A. H. LOWEN, 226 Story Bldg.

FOR SALE—$650, 1-4 ACRE, 20 MINUTES WEST of Broadway, north of Rimini, flat ground, suit-able for chicken or truck garden, cash only. OWNER, 1401 OAK ST.

FOR SALE—POULTRY RANCHES, 2½ ACRES ON P. E. car line, small shack, good water, $2500, $50 down, balance $10 per month. J. T. VALPEY, owner, 775 Lemar st.

FOR SALE—Timber Land.

FOR SALE—

640 acres fine timber land, containing twenty million feet, mostly redwood, balance fir; also 700 cords tanbark; three miles downhill pull to rail-road; twenty-five miles to Fort Bragg. A fine ship-ping port; most available small track unowned in big timber corporations in California; price $50,000, will double in value in ten years. Might consider exchange for Los Angeles income prop-erty, apply to owner, room 27, PRODUCE EX-CHANGE BLDG., Los Angeles Public Market, Fred L. Fallas.

FOR SALE—OR EXCHANGE—160 ACRES OF WASH-ington timber land, Pacific Coast, for Chicago real estate. WM. LOEHDE, 3721 Lincoln ave., Chi-cago.

FOR SALE—280 ACRES TIMBER LAND, 8,000,000 feet redwood, 5,000,000 feet fir, 700 cords tan bark. $12,500. Address JAS. E. DANIELS, Wil-lits, Mendocino county, Cal.

HOTELS, ROOMING HOUSES—For Sale, Exchange, Lease, Wanted.

120-ROOM MODERN HOTEL.

RENT $5 ROOM. Close in, west side, $7000 cash, balance easy. Owner will retire, ill-health cause, needs two people to manage, showing good profits now. Hotel Sierra Madre, 2 rooms, bath, rent $75. 28-ROOM NEW MODERN transient hotel, center Ocean Park. Rent only $125. Good lease. Bargain price.

84 ROOM, new brick apartment, West, $1600. Terms.

67-ROOM APARTMENT, new brick near 9th park, other business centralizes sale. Price reasonable.

SOUTHWESTERN SALES COMPANY,
533 UNION OIL BLDG.

FOR SALE—SPECIAL BARGAIN, 25 ROOMS, TO-tal price only $2200; terms, half cash; lease 4 years; rent $135; 16 apartments; big money maker. A genuine snap. Others, all prices.

W. Hayward, Mgr.
NEWERTON BUILDING & INVESTMENT CO.,
318 Lissner Bldg., 534 S. Spring st.

FOR EXCHANGE — HOTELS AND BAR IN GOOD mining and railroad town, doing good business and fine opportunity for experienced man. Will exchange for city property up to $10,000.

YOU CAN MAKE MONEY ON THIS.

Write today to owner, C. D. IVES,
1841 south Wilton place, Los Angeles.

FOR EXCHANGE—

EUROPEAN HOTEL DOWNTOWN.

150 rooms, brick building, steam heat, hot and cold water in every room, private baths, finest box-spring mattresses, carpets and both Brussels carpet; gas, incubator cellar, brooder-house; four poultry-houses, 10x30; bearing orchard; alfalfa, lawn, flowers and garden; 900 hens, 9 incubators and tools; income $9.50 a day; price $7500, terms. F. M. HOPKINS, R.F.D. No. 1, box 113, San Gabriel, Cal.

FOR SALE—ALTADENA BARGAINS. WELL LO-cated and near cars; fine for poultry ranches, easy terms.

10x1174, double frontage $1300
1 acre set to young fruit $1500
1 1-4 acres in full-bearing fruit, mostly grape fruit; good six-room house $5000

A. H. LOWEN, 226 story Bldg.

FOR SALE—POULTRY RANCHES, 2½ ACRES ON P. E. car line, small shack, good water, $2500, $50 down, balance $10 per month. J. T. VALPEY, owner, 775 Lemar st.

FOR SALE—Timber Land.

FOR SALE—

640 acres fine timber land, containing twenty million feet, mostly redwood, balance fir; also 700 cords tanbark; three miles downhill pull to rail-road; twenty-five miles to Fort Bragg. A fine ship-ping port; most available small track unowned in big timber corporations in California; price $50,000, will double in value in ten years. Might consider exchange for Los Angeles income prop-erty, apply to owner, room 27, PRODUCE EX-CHANGE BLDG., Los Angeles Public Market, Fred L. Fallas.

FOR SALE—OR EXCHANGE—160 ACRES OF WASH-ington timber land, Pacific Coast, for Chicago real estate. WM. LOEHDE, 3721 Lincoln ave., Chi-cago.

FOR SALE—280 ACRES TIMBER LAND, 8,000,000 feet redwood, 5,000,000 feet fir, 700 cords tan bark. $12,500. Address JAS. E. DANIELS, Wil-lits, Mendocino county, Cal.

HOTELS, ROOMING HOUSES—For Sale, Exchange, Lease, Wanted.

FOR SALE—

7 rooms, clears $40, $150 cash, $275.
10 rooms, clears $50; large yard, bargain, $325.
9 rooms, rent $25; good furniture, clears, $350.
16 rooms, rent $35, clean, close in, $400.
11 rooms, rent $30; fine furniture, $500.
7 rooms, close in, newly furnished, $250 cash.

$550.

10 rooms, boarding-house, making money, $650.
18 rooms, clears $80; fine furniture, $900.
18 rooms, clears $80, on Grand ave., $1000.
15 rooms, Grand ave., housekeeping, $1050.
27 rooms, rent $95, apartments, bargain, $1900.
12 rooms, good condition, filled, bargain, $450.

FOR LEASE—Unfurnished—Hotels and Apartments.

50-room apt.-house, strictly modern, rent cheap.
48-room apt.-house, large lobby, modern.
45 rooms, 2 baths, 2 entrances, rent cheap.
50 rooms, 19 baths, hotel, Hill st.
57 rooms, 2 room apts., rent only $4.
61-room hotel, baths and elevators, lobby.
100-room hotel, Grand ave., private baths.
108-room apts., brick, near Broadway.

For Sale—A bargain; 27-room apartment-house, 5 blocks west of Broadway; rent $120; tailor pays $35 for one room, leaving rent $85 or $2.50 per room; price only $1500. Terms, $500 cash, bal-ance, easy payments. This is a money maker, can't be duplicated.

FOR EXCHANGE—

38 R., trans., wants bungalow or acreage, $40000.
20 R., transient, wants apt., income $2000.
20 R., transient, wants clear bungalow, $2000.
20 R., apts., wants clear lot, $1500.
30 R., apts., wants transient house, $3000.
64 R., apts., wants acreage, $60000.
42 R., apts., wants bungalow, $2500.
42 R., apts., wants bungalow, $2500.
5 R., bungalow, wants apts., or hotel, $3000.

IRA L. BRUNK,
615 Exchange Bldg. Phone F6103.

FOR SALE—OR EXCHANGE—6000 PLACES.

ALL BARGAINS.

WANTED FOR EXCHANGE, ORANGE GROVES, ALL PRICES.
WANTED, ORANGE GROVES, ALL PRICES.
BUNGALOWS, ALL SIZES AND PRICES.
BUNGALOWS FOR EXCHANGE FOR EXCHANGE.
RANCHES WANTED FOR EXCHANGE.
LOTS, LAND, EASTERN PROPERTY WANTED.
$30,000 BUFFALO PROPERTY TO EXCHANGE FOR LOS ANGELES.
50-ROOM APARTMENT, NEW; MUST SELL; PAYMENTS.
11 Rooms, near First and Broadway, cash $275
9 Rooms, Flower st., new and modern $350
28 Rooms, near Central Park; payments $1500
25 Rooms, near Central Park, only $1000
10 Rooms, beautiful furniture, piano $1000
34 Rooms, Apts., close-in, exchg. bungalow $2000
11 Rooms, First and Olive, only $275
38 Rooms, near Arcade Depot; exchg. lots $2500
33 Rooms, Modern, running water; exchg. $1000
20 Rooms, 3rd & Bdway; exchg. bungalow $1000

LIST WHATEVER YOU HAVE FOR EXCHANGE, and what if taken at once. Address P, box 882, TIMES BRANCH OFFICE.

FOR EXCHANGE—12 ROOMS, WALKING DISTANCE, easy terms if taken at once. Address P, box 882, TIMES BRANCH OFFICE.

FOR EXCHANGE—20-ROOM APARTMENTS AND 10-room modern house, centrally located, cheap rent. Magic carpet and mahogany; rooming-house and $375 cash. Address X, box 74, TIMES OFFICE.

FOR LEASE—WILL LEASE TO JAPANESE, FINE new 14-room house, 24 rooms, on the east side. ARMSTRONG REALTY CO., 317 Story Bldg.

FOR SALE—22 ROOMS, FURNISHED, RENT $60 per month, price $240, $40 cash, $5 per week. See owner at HOTEL NELSON, 229½ E. 1st st.

WANTED—TO BUY FURNITURE AND LEASE OF house, 12 to 15 rooms; suitable for couple with family; locate Adams st. Address L, box 878, TIMES OFFICE.

FOR SALE—OR EXCHAN

Realty Liners.

APARTMENT HOUSES—
For Sale, Exchange, Lease, Wanted.

FOR LEASE—

30-room apartment-house on Alvarado st., close to Westlake; this is a 2-story brick building, and has every modern facility, steam heat, hot and cold water, electric elevator, etc. There is an extremely nice ballroom in the basement, which can be rented to private dancing parties; has beautiful hardwood floors and large, airy rooms throughout. The rent is $6.50 per room, on a ten-year lease. If you would prefer this house for a rooming-house, we can be glad to show it to you. Call at once, as we expect to dispose of this property almost immediately. See

Fox & Kotther, with
THOMAS D. CAMPBELL & COMPANY,
Phones: Broadway 6700; Main 8572. Story Bldg.

FOR EXCHANGE—50-ROOM APARTMENT, CLEAR, for rent; close in west side; leased for nine years; net income; want those rental bungalows, or will trade for 10 or 20 acres of land, or piece of good land, clear; worth $2500; a quick deal. What have you?

Call at once at 311 Story Bldg.

FOR SALE—OR EXCHANGE—Apartment, good size rooms, nicely furnished; rent $150 per month; 9-room, strictly modern house, close in, Hesperia car; will trade for vacant lot, value $2000; clear; want a small alfalfa ranch, chicken or fruit ranch.

Chatham Realty Co., 310 Story Bldg.

MR. PATTEN, Tel. Main 3627.

FOR SALE—APARTMENT-HOUSE AND FURNITURE. 12 apartments, built and furnished less than a year; latest modern; 3 rooms and bath; cooling Sunset steam heat, Humphrey's instantaneous water heater, best of tinted oak furniture, Simmons beds, Wilton rugs, etc.; will be open for formal view at cross on 30-foot boulevard, will consider in trade in less than one year; cheap for cash. Will take part trade; will give 2 years' time. Address owner, M. COMEFORD, General Delivery, Santa Monica.

FOR SALE—ROMA FIDE BARGAIN IN FOUR-FLAT apartment-house in select neighborhood, 3 rooms to each apartment, with private bath, finely furnished throughout; rents $40; all new and in perfect condition; modern 6-room bungalow on same lot, very nicely furnished; piano, can be used by new buyer, or make into two apartments; the two houses rent for $140 monthly; lot 45x150; located 8 Boonie Brae. Price, whole property, including bungalow, only $12,000; cash $4000, $11,000 mtge. $4000; 9 per cent, due in January 1924. Terms reasonable cash payment, balance $50 monthly; must be sold this week. Owner has left city.

FALL, with SIDNEY O'NEIL & CO.,
M. 8061. 315 Larkwedon Bldg. 54282.

FOR SALE—OR EXCHANGE—WE HAVE A CLEVER LITTLE APARTMENT-HOUSE OF 6½ ROOMS, AND sold-out, that is worth $7000, WORTH $7500, PAID ON SAME, RENT OF MAHOGANY FURNITURE, EVERYTHING NEW AND UP-TO-DATE, PRACTICALLY NEW BRASS BEDS, IN GOING SUNDAY OR MONDAY, OWNER. MAIN 5767.

FOR EXCHANGE—

Lease and furniture of a close-in apartment-house of 20 elegantly furnished apartments; gross income $600 per month; rent $450 per month; rent can be reduced to $400 per month. Price $10,000, clear. Will consider part unimproved property. See CHAS. N. CREEN, with O. A. Tyler & Co., 303 a Hill st. A1753. Main 3402.

See R. A. Painter,
SNOWBALL-SULLIVAN CO.,
203 I. W. Hellman Bldg. Main 160.

WANTED—

Lots in exchange for apartment-house or rooming-house; 10 acres of improved Riverside land, $2000; also have results of $1000 in a Pasadena lot and $1000 in a Los Angeles lot and first mortgage on 160 acres of land; have another unincumbered lot for sale or exchange; or $6 acres of land; will trade any of these for apartments or rent.

See H. A. STOUFFER,
HERNANDO D. WOOD CO.,
412 Title Ins. Bldg. Main 4521.

FOR EXCHANGE — 20-ROOM APARTMENTS AND bungalow, in northwest section; good rent; only $75 per month, including water; all out; 9-room, well furnished, netting $75 per month, $600 equity; clear; bungalow, small chicken ranch near Los Angeles for equity of $2375. Must go $675. Address X, box 75, TIMES OFFICE.

FOR EXCHANGE—

100-room modern apartment-house, beautifully equipped. Rent only $5 per room. This is a real money-maker. Five minutes' walking to Broadway. Price $17,500.

WEAVER & TOY, (Exclusive Agents.)
913½ 310 Story Bldg. Bdwy. 1276

FOR EXCHANGE—

10-ACRE VALENCIA ORANGE GROVE
FOR LEASE AND FURNITURE, APT. HOUSE.

This grove is situated at Anaheim and is actually worth $14,000. Mortgage $5000. Will exchange and assume for lease and furniture of apartment-house.

W. H. TARVER,
F4587. 821-33 Van Nuys Bldg., Main 450.

FOR EXCHANGE—FOR orange GROVE, 66-room apartment-house, corner lot 80x150, leased for 5 years. Price $50,000.

Also 48-room apartment-house at Santa Monica, lot 75x100, room to build another apartment. Elegantly furnished. Price $55,000. Exchange for

HEDGCOCK, 325 S. Hill.

TO LET—FOR LEASE—

36-room apartment-house.
Furniture for sale very cheap.
Close-in and a chance to make money.

with
W. W. MINES & CO.,
631 S. Spring. Main 2875.

FOR SALE—OR EXCHANGE—THE LEASE AND furnishings of 65-room, modern apartment-house, with 2 years' lease; private baths; convenient to walking distance, now filled and making money. Owner will sell at a great sacrifice and take some trade. Will consider $1500 equity in close-in property.

RYDER REALTY, 418 Grant Bldg., Fourth and Broadway.

FOR EXCHANGE—12-ROOM HOUSE, ALL FULL, near Pico and Grand, nicely furnished. Rent $45 per month. Income $112 per month. Price $2500 cash and $450 trade. Will consider vacant lot or what have you?

308 MARSH-STRONG BLDG.

MR. SATER.

FOR SALE—I AM SICK AND UNABLE TO FURTHER care for my new and handsomely furnished 20-room apartments in Santa Monica. Positively a real opening, any one can make big MONEY. Must hate to let it go for $1000, but I would be tempted to accept much less offer. Small cash payment, balance easy. See my agent, D. H. LINGLE, 205 Story Bldg.

WANTED—APARTMENT-HOUSE. I HAVE DANDY beautiful bungalow for exchange. Owners only submit. STOCKWELL & BISHOP, Apartment and Hotels Exclusively, 220 Union Oil Bldg. F2576.

FOR SALE—OR EXCHANGE—NEW 40-ROOM apartment-house close in; 2 and 3-room apartments, steam heat, private baths, long lease, cheap rent. Address X, box 71, TIMES OFFICE.

FOR EXCHANGE—WANT APARTMENT-HOUSE OR site or other good Los Angeles property for 400-room high-priced farm at Bisbop, Cal., Owens Valley. Abundance mountain water, best apple and alfalfa district; valuation $40,000. Owner. Address Y, box 84, TIMES OFFICE.

FOR SALE—FORCED TO SELL ACCOUNT HEALTH, nicely furnished, 75-room apartment business in nearly new brick building. Best lease in city, 3 years, only $4.25 a room. Price $6500, easy terms. STACY, 407 Pay Bldg.

FOR SALE—24-ROOM APARTMENT-HOUSE LEASE and furniture, $4.50. Call 1251 Stearns. A money-maker. Owner going away. Will trade.

THE LAND INVESTMENT COMPANY,
503 Hibernian Bldg. Broadway 7423.

APARTMENT HOUSES—
For Sale, Exchange, Lease, Wanted.

TO LET—21-ROOM APARTMENT-HOUSE, FURnished. Will give good lease to right party. Close in. See me, 225 MERCHANTS' TRUST BLDG.

FOR SALE—NOW IS THE TIME TO BUY ROOMing or apartment-house and I have some fine bargains from $500 to $1000 under value. See Mr. CORLETT, 606 Story Bldg.

FOR SALE — LEASE AND FURNITURE OF 35-room apartment-house, rent $100 month, price $1200; terms and terms. $910 MAIN STREET, Ocean Park.

FOR SALE—

Apartment-house lease and furniture, twelve apartments. Ocean front. 3 A. GERARD, owner, Ocean Park, Cal.

FOR EXCHANGE—APARTMENT BUILDING consists in San Diego, $21,000 and $65,000. Want Los Angeles, city or country. Address P.O. box 627, SAN DIEGO, Cal.

FOR SALE—LEASE AND FURNITURE OF HIGH-class apartment-house, 16 apartments; best residence section, 15 minutes from Broadway; immediate vicinity of the beautiful Westlake Park. See manager of LEIGHTON HOTEL.

FOR EXCHANGE—$3500; NEW, MODERN 6-ROOM bungalow, 5 years old, southwest. Will exchange for close-in, well-furnished apartment-house; 2 year lease and rent is right. See my agent, D. H. LINGLE, 205 Story Bldg. F4158. Bdwy. 2419.

FOR EXCHANGE—WE HAVE SEVERAL DANDY paying apartment-houses and small rooming-houses for bungalow equities or lots. STOCKWELL & BISHOP, 220 Union Oil Bldg. F2576.

FOR EXCHANGE—WHAT HAVE YOU? I HAVE A 28-room apartment-house, nearly new, 4 ells for rent; also a cottage at Sylvedore for sale or rent on easy terms. 54426.

FOR SALE—LOOK! THE FINEST 75-ROOM apartment-house on the west side. Must go. East; dickens. Make offer; cash talks. Address P, box 305, TIMES BRANCH OFFICE.

FOR EXCHANGE—50 ROOMS, APARTMENT, private baths, long lease; clear. Want bungalow. EVANS, 706 California Bldg. A3677.

FOR EXCHANGE—40-ROOM NEW MODERN apartment-house; want bungalow, lots or acreage. Address P, box 287, TIMES BRANCH OFFICE.

FOR SALE—SACRIFICE 30-ROOM HOUSE, CLEARing; 2 flats; 4-year lease, $1400. $500 down. 401 SECURITY BLDG., 3rd and Spring.

FOR EXCHANGE—50-ROOM HIGH-CLASS APARTment-house; want bungalow lots or acreage. Address P, box 287, TIMES BRANCH OFFICE.

FOR SALE—LEASE AND FURNITURE OF 50-ROOM apartment-house at Venice. A bargain. F5600.

FOR SALE—ROOMING-HOUSE, 24 ROOMS, 3-YEAR lease; good location. 125 SO. MAIN.

FOR SALE—
Furnished Flats.

FOR SALE—FURNITURE OF 4-ROOM FLAT CONsisting of Cable & Sons piano, carpets, handcarved oak dining suite and other household furniture; piano, $150. No dealers need apply. Flat for rent. 2021 BUDLONG AVE.

FOR SALE — FURNISHED 6-ROOM FLAT, ONE block from Pico and Boonie Brae; bedroom suite, white enamel furniture, dining room oak, gas range, refrigerator and furniture all new. Owner returning East. PHONE 57462.

FOR SALE—FOUR FLAT BUILDING, 3 ROOMS each, all modern, lot 50x165; $10,000; will take half cash; balance to suit. Address Y, box 80, TIMES OFFICE.

FOR SALE—THE FINEST FURNITURE OF 5-ROOM flat, rent $18. 2 rooms rented for $20; call Sunday from 9 to 5, or after 6 p.m., Monday. 1222 WINFIELD ST.

FOR SALE—FURNITURE OF PRIVATE HOME, positively no admittance to dealers or speculators. Call Sunday. Flat may be rented. 1250 ARAPAHOE ST.

FOR SALE—FURNITURE 6 ROOMS, TO RENT, 941 Glover, Glover and Georgia; walking distance. BROADWAY 6288.

FOR SALE—FURNITURE OF 7-ROOM FLAT, PARTY leaving city. Come, make an offer. Bargain. Walking distance. Flat for rent cheap. 7531½ HOOKER ST.

FOR SALE—FURNITURE OF FOUR-ROOM FLAT, call morning before 10 or after 5 evenings. 1264½ CROWN HILL.

FOR SALE—FURNITURE OF 6 ROOMS, GOOD condition; lease for flat, transferable. Reasonable. 1441 S. FLOWER. Call Sunday.

FOR SALE—NICELY FURNISHED SEVEN-ROOM flat, furniture new; must sell; $225. 2213 W. 18TH. Phone 52783.

FOR SALE—WELL FURNISHED SIX-ROOM FLAT, all-electric conveniences, will sacrifice for cash. 117 W. SEVENTH. FLAT 3.

FOR SALE—FURNITURE OF 5-ROOM FLAT. TWO blocks from Broadway. A good buy. Call MAIN 9208.

FOR SALE—
Flat and Apartment Property.

REAL ESTATE AT AUCTION
FINE APARTMENT-HOUSE SITE, LOCATED AT No. 1801 to 1815 APAROS ST., BETWEEN ALPINE AND WASHINGTON—WILL BE SOLD AT AUCTION ON THE PREMISES, WEDNESDAY AFTERNOON, MAY 20, AT 2:30 O'CLOCK. CARS TO 16TH OR WASHINGTON STREET; CARS TO ARAPAHOE STREET, WALK TO NO. 1815. SMALL COTTAGE ON REAR OF LOT. LOT 50x150. INVESTORS! ALL PARTIES LOOKING FOR GOOD APARTMENT SITE BE SURE AND ATTEND OUR ORDER ARE TO BE SOLD TO HIGHEST BIDDER. SOME TERMS. REDIN & DIEL, Real estate Auctioneers, 407 Grant Bldg. Main F4144; Home 10841.

FOR SALE—UNRESTRICTED LOT, NOW IMPROVED with 10-room house; this can be enlarged by addition of 30 to 50 rooms, at moderate expense, and will make a dandy 40-room apartments, or flats; located on high ground, in Pico Heights. Price $10,000; terms. OWNER, 628 Story Bldg.

FOR SALE—OR EXCHANGE—FOR SMALL BUNGAlow, two-year lease, on good furniture of 15-room new apartment-house, all occupied. Good neighborhood. $1400. 550 EAST 16TH ST. Phone Broadway 6350. 71217.

FOR SALE—OR EXCHANGE—WHAT HAVE YOU to offer splendid apartment site on Westlake ave., close to Westlake Park, 80 or 120 feet front? As I will be gone for a few days please address W. box 151 TIMES OFFICE.

FOR SALE—OR EXCHANGE—BRAND NEW 6-room apartments in Santa Monica, close to boulevard opening, any one can make BIG MONEY. Must hate to let it go for $1000, but I would be tempted to accept much less offer. Small cash payment, balance easy. See my agent, D. H. LINGLE, 205 Story Bldg.

WANTED—APARTMENT-HOUSE. I HAVE DANDY beautiful bungalow for exchange. Owners only submit. STOCKWELL & BISHOP, Apartment and Hotels Exclusively, 220 Union Oil Bldg. F2576.

FOR SALE—OR EXCHANGE—NEW 40-ROOM apartment-house close in; 2 and 3-room apartments, steam heat, private baths, long lease, cheap rent. Address X, box 71, TIMES OFFICE.

FOR EXCHANGE—WANT APARTMENT-HOUSE OR site or other good Los Angeles property for 400-room high-priced farm at Bishop, Cal., Owens Valley. Abundance mountain water, best apple and alfalfa district; valuation $40,000. Owner. Address Y, box 84, TIMES OFFICE.

FOR SALE—FORCED TO SELL ACCOUNT HEALTH, nicely furnished, 75-room apartment business in nearly new brick building. Best lease in city, 3 years, only $4.25 a room. Price $6500, easy terms. STACY, 407 Pay Bldg.

FOR SALE—24-ROOM APARTMENT-HOUSE LEASE and furniture, $4.50. Call 1251 Stearns. A money-maker. Owner going away. Will trade.

THE LAND INVESTMENT COMPANY,
503 Hibernian Bldg. Broadway 7423.

FOR EXCHANGE—20-ROOM APARTMENTS AND bungalow, in northwest section; good rent; only $75 per month, including water; all out; 9-room, well furnished, netting $75 per month, $600 equity; clear; bungalow, small chicken ranch near Los Angeles for equity of $2375. Must go $675. Address X, box 75, TIMES OFFICE.

FOR EXCHANGE—

100-room modern apartment-house, beautifully equipped. Rent only $5 per room. This is a real money-maker. Five minutes' walking to Broadway. Price $17,500.

WEAVER & TOY, (Exclusive Agents.)
913½ 310 Story Bldg. Bdwy. 1276

FOR EXCHANGE—

10-ACRE VALENCIA ORANGE GROVE
FOR LEASE AND FURNITURE, APT. HOUSE.

This grove is situated at Anaheim and is actually worth $14,000. Mortgage $5000. Will exchange and assume for lease and furniture of apartment-house.

W. H. TARVER,
F4587. 821-33 Van Nuys Bldg., Main 450.

FOR EXCHANGE—FOR orange GROVE, 66-room apartment-house, corner lot 80x150, leased for 5 years. Price $50,000.

Also 48-room apartment-house at Santa Monica, lot 75x100, room to build another apartment. Elegantly furnished. Price $55,000. Exchange for

HEDGCOCK, 325 S. Hill.

TO LET—FOR LEASE—

36-room apartment-house.
Furniture for sale very cheap.
Close-in and a chance to make money.

with
W. W. MINES & CO.,
631 S. Spring. Main 2875.

FOR SALE—OR EXCHANGE—THE LEASE AND furnishings of 65-room, modern apartment-house, with 2 years' lease; private baths; convenient to walking distance, now filled and making money. Owner will sell at a great sacrifice and take some trade. Will consider $1500 equity in close-in property.

RYDER REALTY, 418 Grant Bldg., Fourth and Broadway.

FOR EXCHANGE—12-ROOM HOUSE, ALL FULL, near Pico and Grand, nicely furnished. Rent $45 per month. Income $112 per month. Price $2500 cash and $450 trade. Will consider vacant lot or what have you?

308 MARSH-STRONG BLDG.

MR. SATER.

FOR SALE—I AM SICK AND UNABLE TO FURTHER care for my new and handsomely furnished 20-room apartments in Santa Monica. Positively a real opening, any one can make BIG MONEY. Must hate to let it go for $1000, but I would be tempted to accept much less offer. Small cash payment, balance easy. See my agent, D. H. LINGLE, 205 Story Bldg.

WANTED—APARTMENT-HOUSE. I HAVE DANDY beautiful bungalow for exchange. Owners only submit. STOCKWELL & BISHOP, Apartment and Hotels Exclusively, 220 Union Oil Bldg. F2576.

FOR SALE—OR EXCHANGE—NEW 40-ROOM apartment-house close in; 2 and 3-room apartments, steam heat, private baths, long lease, cheap rent. Address X, box 71, TIMES OFFICE.

FOR EXCHANGE—WANT APARTMENT-HOUSE OR site or other good Los Angeles property for 400-room high-priced farm at Bishop, Cal., Owens Valley. Abundance mountain water, best apple and alfalfa district; valuation $40,000. Owner. Address Y, box 84, TIMES OFFICE.

FOR SALE—FORCED TO SELL ACCOUNT HEALTH, nicely furnished, 75-room apartment business in nearly new brick building. Best lease in city, 3 years, only $4.25 a room. Price $6500, easy terms. STACY, 407 Pay Bldg.

FOR SALE—24-ROOM APARTMENT-HOUSE LEASE and furniture, $4.50. Call 1251 Stearns. A money-maker. Owner going away. Will trade.

THE LAND INVESTMENT COMPANY,
503 Hibernian Bldg. Broadway 7423.

FOR EXCHANGE—
Business Property.

FOR EXCHANGE—

$65,000. Mortgage $11,000. 44-room, new and modern apartment-house. Best location, near ocean, Ocean Park. Want good clear land for equity, or other property here.

$12,000. Mortgage $5500. Flat building on large lot near Union and 9th sts. Fine condition, close to car. Want bungalow or modern residence to $9000 or business property some value.

$30,000—W. 11th near Hill st., improved, want other property, seventh to Pico, west of Figueroa.

$12,500. Mortgage $3500. Fine unrestricted close-in corner, 100x132. Improved with modern 9-room houses, garage, barn, part of lot vacant. Want residence west or southwest to $9000.

$45,000; small mortgage; 150-foot apartment or hotel lot near Brown Apartment Hotel. Fine location in the city. Want apartment house or other business property to $70,000.

$76,000. Mortgage $16,000. New 2-story brick, 50 rooms and 5 stores, all rented. Income $870 per month. Near 10th and Figueroa. Want vacant lot north of Pico, east of Figueroa, for equity or less.

$85,000. Mortgage $32,000. New 66-room apartment-house, 3-story brick, Westlake district. Income $450 per month. Want other property for equity, or might assume on income property.

HILDESHEIM & SCHILLER,
625 Van Nuys Bldg. F6426; Main 5625.

FOR EXCHANGE—OR SALE—
MAKE OFFER.

Hoover and 7th, 60x155, want auto; $12,000.

Los Angeles and 17th, 40x130, alley, $16,000.

Winston near L. A., income, $25,000.

Jefferson, two corners, 200 ft., $30,000.

Main at Jefferson, 100x130, alley, $40,000.

40 acres Harbor Blvd., $60,000.

C. C. C. TATUM of
TATUM-WINSTANLEY COMPANY,
621 H. W. Hellman Bldg., 4th & Spring.
Phones: Home 10847. Sunset Main 8203.

FOR EXCHANGE—WANT COUNTY—SUBMIT—$150,000, new four-story class B apartment, at the beach, 110 rooms; fine location; ten-year lease, $11,000 a year; submit to two-thirds; can make quick deal.

$75,000, 2-story brick apartment-house, large corner lot, completely furnished, elevator, hardwood floors throughout; rents average $850 per month; will consider eastern to two-third.

$65,000, three-story brick apartment-house, leased for $400 per month; want lands to $40,000.

$55,000, new three-story brick building, faces car line; six stores; 43 rooms; leased $4000 a year; want Fresno way to $30,000.

$65,000, new brick apartment-house on Pico street, ten-year lease, $4872 a year; submit to $35,000; want quick action.

$35,000, eight flats, large lot, Westlake section; rents $370 per month; submit to $20,000.

J. H. BALLAGH, 417 Central Building.

FOR EXCHANGE—

NEW 3-STORY APARTMENT-HOUSE,

HAVING 21 APARTMENTS. STRICTLY

MODERN. LEASED FOR 10 YEARS

AT $4082 A YEAR.

West of and only 10 minutes' walk from Los Angeles business district.

To exchange for orange or lemon grove.

S. M. COOPER,
802 Story Bldg., 6th and Broadway.
Telephones Broadway 379; A2783.

FOR EXCHANGE—

INCOME PROPERTY.

$45,000—Modern 4-flat apartment-house located about 3 blocks from Figueroa and Sixth streets, only about 175 feet from Sixth.

Lot 50x116.

Income $250 per month.
Incumbrance $15,000, 3 years.

For equity owners will take clear city or close-in acreage south of city. Do not submit equities.

Full particulars from
MR. MINES or MR. BEST,
W. W. MINES & CO.,
631 South Spring st. Main 2875.

FOR EXCHANGE—$6000. CLEAR. BUNGALOW COURT. INCOME $90. WANT GOOD LAND SAN JOAQUIN OR ANTELOPE VALLEY.

$12,000; MORTGAGE $3000.
A FINE CLOSE-IN APARTMENT SITE. PRESENT INCOME $38 PER MONTH. OWNER RETURNING EAST WILL TAKE EASTERN INCOME TO EQUAL AMOUNT.

$150,000.
STRICTLY MODERN 3-STORY BRICK APARTMENT BUILDING ON SIGHTLY CORNER, FASHIONABLE WESTLAKE DISTRICT. INCOME $18,000. WANT GOOD CLEAR LAND.
SEE MR. SMITH.
ARTHUR W. FISHER & CO.,
SUITE 704 UNION OIL BLDG.
—PHONE— BROADWAY 5833.

FOR SALE—OR EXCHANGE—

Bargain Hunters, Take Notice!

Splendid apartment-house lot, 55x150. Five minutes from 6th and Broadway. High and sightly; fine level lot in the very best part of town. Will sell this for less than bank assessment to raise $4000 before June 1, or will exchange for bonds that can raise $4000 cash quick. If you have $4000 cash you can trade the place.

W. F. Daley, Exchange Dept.,
THOMAS D. CAMPBELL & CO.,
Phones: 60673. 200 Washington Bldg. Bdwy. 2903.

FOR EXCHANGE—

I HAVE A WELL LOCATED PROPERTY NEAR THIRD AND GRAND AVENUE, VALUED AT $30,000, clear, for exchange. WANT EXCHANGE PROPERTY BETWEEN SEVENTH AND WASHINGTON, MAIN AND FIGUEROA. WILL SELL OR PUT IN CASH UP TO $20,000. SUBMIT AT ONCE. OWNERS OR AGENTS.

O. E. FARISH, PRESIDENT.
CALIFORNIA REALTY CORPORATION,
353 SOUTH HILL STREET.

FOR EXCHANGE—
Business Property.

FOR EXCHANGE—SUBMIT OFFERS—

$110,000, new four-story brick apartment-house, corner lot, located two blocks from Westlake; 107 rooms; 50 apartments; 2 flats; 2 stores; rent; very attractive property leased ten years, averaging $8000 a year. Will consider California or eastern. H. BALLAGH (SOLE AGENT.) 417 Central Bldg.

FOR EXCHANGE—

60 feet ocean frontage, at one of the best beaches; improved with modern house; rents $500 per month; price $40,000, clear; want southern California ranch, $20,000 to $30,000, and mortgage back.

See R. A. Painter,
SNOWBALL-SULLIVAN CO.,
203 I. W. Hellman Bldg. Main 160.

F4918.

FOR EXCHANGE—

$115,000—Apartment-house, want alfalfa ranch.
$20,000—Elegant home; want merchandise store.
$12,500—Flats; want clear eastern.
$13,000—Flats; want bungalow or lots.
$22,500—Apartments; want auto.

See H. A. STOUFFER,
HERNANDO D. WOOD CO.,
412 Title Ins. Bldg. Main 4521.

F2422.

FOR EXCHANGE — APARTMENT BUILDING, 3 stories, fully occupying a lot 50x150 in length, thoroughly built; rents $1450 per month; 29 rooms, including therewith $4500 worth of furniture and furnishings and all for $34,000. Want smaller property in exchange. Key to quick

E. LUNDEEN COMPANY,
Suite 200 to 234 Central Bldg., 6th and Main sts.

FOR EXCHANGE—WE CAN MATCH ANY APARTment house or business property offered for exchange in Los Angeles on presentation; nothing too big; tell us what you want.

EASTERN INVESTMENT CO.,
507 Johnson Bldg., 4th and Broadway.
Phones: Broadway 6300. F7279.

FOR EXCHANGE—$45,000, BUSINESS PROPERTY, acres from Examiner, in new Broadway district, where big things are doing; will probably double in value next two years; will exchange for apartments, hotel, or other INCOME property. Los Angeles or suburbs. Commission to agents. EARL D. CLARK, 201 Security Bldg. Phone F3151.

FOR EXCHANGE—BY OWNER.
60-FOOT CORNER ON FIGUEROA
FOR WHAT HAVE YOU?

My large corner on this main artery near Vernon. I cannot carry the $5000 mortgage running 4½ years at 7 per cent. Interest payable annually. Make offer to OWNER, 557075.

FOR EXCHANGE—

New income property, price $31,000; paying 9½ per cent, gross under lease; want Illinois, Kansas, Nebraska or Iowa trade to $15,000, clear. Mr. Chase, with TATUM-WINSTANLEY CO., 621 H. W. Hellman Bldg.

FOR EXCHANGE—21-ROOM APARTMENT-HOUSE near Pico and Magnolia, lot 50x155, valued at $18,000, leased for $1500 per annum, 10-year lease secured. Prefer vacant, western section of city.

E. LUNDEEN COMPANY,
Suite 200 to 234 Central Bldg., 6th and Main sts.

FOR SALE—OR EXCHANGE—A bargain. EQUITY in 8-room modern building, 2 stores and 2 flats; large barn and garage; lot 50x150, on boulevard, 100 feet from P. E. station, Baldwin Park. Price $6000. What have you? H. C. WOODY, Baldwin Park, Cal.

FOR EXCHANGE—$45,000, FINE LARGE BUSINESS or apartment corner, close in; want improved property to $30,000 value; prefer Southern California. Address owner, B, box 314, TIMES BRANCH OFFICE.

FOR EXCHANGE—EQUITY IN SOUTH BROADWAY lot of $40,000. Will consider in exchange California land or city property. The encumbrance on this lot runs 7 years at 5 per cent. WM. H. AKIN, 414 H. W. Hellman Bldg.

FOR EXCHANGE—BROOKLYN AVENUE INCOME property, large lot, two stores, living rooms. Will exchange for good cigar stand or any other good business. Value $3000. Mortgage $1500. JOE WENBLATT CO., 722 Black Bldg.

FOR EXCHANGE—CORNER ON WEST 10TH, $25,000, mortgage, $12,500. Want Imperial Valley land. REINHARD VOLLMER, 350 Trust and Savings Bldg.

FOR EXCHANGE — $20,000 BUSINESS INCOME property; mortgage $6500. Want clear, unimproved city or country for equity. LEVITT, 704 Johnson Bldg.

FOR EXCHANGE—BRICK BUILDING ON THIRD street, at Main. Nominal improvements now bringing $225 month. Mortgage $20,000, 3 years. Must have $10,000 cash and $35,000 in exchange, for what have you? Price $65,000. Address Z, box 84, TIMES OFFICE.

FOR EXCHANGE—24-ROOM APARTMENT-HOUSE, west side, lot 50x117, cash value $15,000; income $1260 per annum. Offer. What have you in smaller property?

E. LUNDEEN COMPANY,
Suite 200 to 234 Central Bldg., 6th and Main sts.

FOR EXCHANGE—6 MAIN ST. FRONTAGE, 100 feet; price $40,000; submit eastern or local clear to $20,000. Mr. Chase, with TATUM-WINSTANLEY CO., 621 H. W. Hellman Bldg.

FOR EXCHANGE—
Business Property.

FOR EXCHANGE—DANDY FOUR-FLAT BUILDING AND TWO FIVE-ROOM COTTAGES. ALL MODERN ON DOUBLE FACED LOT 45x145. LOCATED ON ELEVENTH STREET AND NINE-ROOM HOUSE ON LOT 50x150 ON ALVARADO STREET; PROPERTY VALUED AT ABOUT $40,000, ALL CLEAR. THE OWNER, LADY, IS GOING EAST AND WANTS TO EXCHANGE FOR INCOME, OR GOOD VACANT PROPERTY, BUT MUST HAVE AT LEAST $5000 CASH. SEE MR. BOCK, HOTEL LEASING DEPARTMENT.

ROBERT MARSH & CO.,
200 MARSH-STRONG BLDG.
NINTH, SPRING AND MAIN STREETS.
MAIN 5045. 10175.

FOR EXCHANGE—

$100,000—Apartment-building, clear, income $600 month; want orange grove, ranch or city, must be good.

$50,000—Apartment building, mortgage $7000; income $300 month; want citrus grove; alfalfa ranch or auto.

$100,000—Apartment building, mortgage $55,000; income $700 month. Want ranch. Might consider northern or eastern.

ARTHUR W. KINNEY CO.,
608 Trust and Savings Bldg. M. 9223.

60627.

FOR EXCHANGE—

HILL ST. AT 9TH.
INCOME $3600 ANNUALLY.
ONLY $2750 FRONT FOOT!

Right in front of Los Angeles Trust Co. 24x152 to alley. Worth $5000 front foot in 3 short years. Never again at price we are offering it. And we will take good clear Los Angeles to $50,000, small amount of cash and balance 5 years at 6 per cent.

CAN YOU BEAT IT?
MR. HOLLAND, (Sole Agent.)
JOHN P. HOLLAND COMPANY,
342-43 Title Insurance Bldg. Bdwy. 080.

F3503.

FOR EXCHANGE—

CHOICEST LARGEST CORNER
ON WILSHIRE BOULEVARD.
ONLY ONE ABSOLUTELY UNRESTRICTED.
PRICE $40,500.

WILL TAKE $15,000 WORTH OF CLEAR PROPERTY IN EXCHANGE, BALANCE CAN BE ADJUSTED WITHOUT CASH.

O. E. FARISH, PRESIDENT.
CALIFORNIA REALTY CORPORATION,
353 SOUTH HILL STREET.

FOR EXCHANGE—

FINE WILSHIRE CORNER.
WANT LOS ANGELES OR EASTERN,
AND NO CASH REQUIRED!

One of the best southwest corners in the entire Wilshire district, near Fourth and Kingsley drive. Price only $6000. Will take good, clear local or eastern to $2500 and balance easy. NO CASH REQUIRED.

MR. HOLLAND (Sole Agent.)
JOHN P. HOLLAND COMPANY,
342-43 Title Insurance Bldg. Bdwy. 080.

F3503.

FOR EXCHANGE—

NINTH STREET CORNER.

NO CASH REQUIRED.

The cheapest close-in corner on 9th st., east of Hoover, only $12,500. Right in the trend of big business. Will take clear property to $7500, balance 5 years at 6% per cent.

MR. RICE with JOHN P. HOLLAND COMPANY,
F3503. 342-43 Title Insurance Bldg. Bdwy. 080.

FOR EXCHANGE—ONE OF THE BEST FLAT LOTS in the city and at the right price; 50x150, with a four-room bungalow in the rear that cost $1600 to build. There is a straight mortgage of $1500 for two years. Owner wants something she can borrow $1000 on. Price of this is $3500. Mr. Thacker.

MANNING REALTY COMPANY,
710 Black Bldg., Fourth and Hill.
Main 2397; 60503.

FOR EXCHANGE—

WANT IMPERIAL.

$45,000, Santa Monica income. Want Imperial.
$28,000 city. Want Imperial.
$20,000, fine home, Washington way, for Imperial.

Submit what you have.
HERNANDO D. WOOD,
412 Title Insurance Bldg. 5th and Spring.

FOR EXCHANGE—$30,000, BEAUTIFUL MODERN apartment building and furnishings, paying big income. Near Westlake Park. Want clear improved to $20,000.

$20,000, 50-foot front, two buildings, Gladys ave., near 5th. Want clear land, nearby, to $15,000.

$50,000, beautiful new 50-room apartment hotel. Fine location, Long Beach. Want clear property to $30,000. PERRY, 220 Lissner Bldg.

FOR EXCHANGE—

We have three choice small pieces of business property value $50,000 which we will put in and assume a mortgage for first-class income in Westlake district, or some improved business property, or semi-business property up to $35,000 or $100,000. Prefer to deal with owners.

F. A. CROWE, with
THOS. C. BUNDY & CO.,
405 South Hill street. Main 4208.

FOR EXCHANGE—BUSINESS LOT, MAIN STREET of Azusa, near postoffice. Price $5500. Will take bungalow to L. A. to $4500, west or southwest. See Mr. Bliss.

Exchange Department,
ROBERT MARSH & CO.
200 Marsh-Strong Bldg.,
Ninth street at Spring and Main.
Phones: 10175—Main 5045.

FOR EXCHANGE—WANT BRICK APARTMENT building, Westlake district up to $85,000, for piece of fine close-in high class business property near Examiner up to $65,000.

WALTER S. McKEE,
220 Black Bldg. F4058.

Bdwy. 8.

FOR EXCHANGE—$40,000 GRAND AVE., NORTH Washington, 60-foot lot. Want good trade to $25,000, clear. FC680; BROADWAY 4580.

FOR EXCHANGE—$100,000, CLOSE-IN SUBDIVISION, or good business property to $100,000 or income, or good business property to $100,000 or $150,000; can add other property for larger deal. L. A. DOLTON & CO., 600 Lankershim Bldg. F6359; Broadway 4536.

FOR EXCHANGE—

BUSINESS INCOME, CORNER, 8 W.

Three-story store and hotel building price $12,800; $6000 mortgage. Income $160 a month, under lease. Also, 7-room residence, 1920 south 8th.

H. F. PARKER & CO., Inc.,
Home 20271. 1016 Chamber of Commerce.

FOR EXCHANGE—STORIES AND APARTMENTS netting income of $6000 annually; price $69,000, close in, good corner. Want ranch or city property as part payment.

E. LUNDEEN COMPANY,
Suite 200 to 234 Central Bldg., 6th and Main sts.

FOR EXCHANGE—WELL-LOCATED LOS ANGELES business income, 4 corner, value $75,000, clear. Want unimproved alfalfa land close to Los Angeles to full value. Might assume. See MR. KLAUBER-BERG, with WILLIAMS & FUNK, 418 Mason Bldg. F0714.

FOR EXCHANGE—BUSINESS INCOME PROPERTY. Corner lot, 66x150, stores and brick garage, under lease. Price $20,000. Want close-by country or city to $15,000.

HALFHILL & CONVERSE,
A2138. 1102-5-7 Trust & Savings Bldg. Bdwy. 229.

FOR EXCHANGE—CLOSE-IN FRONTAGE.
150x175.

Walking distance from business center, on 100-foot street, ready for improvement for large income, same income now. Want Paso Robles or San Joaquin lands, $25,000.

T. A. SHEPPARD & CO., 528-9 Security Bldg.

FOR EXCHANGE—GOOD VACANT BUSINESS CORner valued $35,000, clear. Will consider city income like small stores, garage, etc., to same value or more.

E. LUNDEEN COMPANY,
Suite 200 to 234 Central Bldg., 6th and Main sts.

FOR EXCHANGE—A FLAT BUILDING, INCOME $84. Mortgage $5000. Want lots for equity. F4738. YOUNG-CASSIDY CO. Main 4421.
911 Van Nuys Bldg.

FOR EXCHANGE—$75,000, MORTGAGE $20,000, one of the finest business blocks in Pomona; 2-story concrete, good location, prominent corner; will consider $25,000, good clear property and cash; for equity. A. FITCH, Pomona.

FOR EXCHANGE—BUSINESS PROPERTY ON CENtral avenue, clear, want flat, bid not over $11,000. HADLOCK, JR., 225 Story Bldg., Main 5274.

FOR EXCHANGE—VALENCIA, NEAR NINTH ST., good modern flats, $12,000. Take residence to $7500, and mortgage for good. Exchanges exclusively. JAMES E. M'DONALD, 502 Story Bldg. Home 60161. Main 244.

$21,500.00.
Equity in Cor. 9th & Bonn

Los Angeles Sunday Times.

FOR EXCHANGE— Houses.

FOR EXCHANGE—7-ROOM BUNGALOW, COMpletely furnished; all hardwood floors; cement cellar; lot 40x115; to 10-foot alley; price $6200; my equity $2700. Want clear lot. Call 24148, 801 ELEVENTH, CR.

FOR EXCHANGE—$1500 EQUITY IN A $5500 6-room bungalow on West 37th st. for acreage, vacant lots or small rooming-house. THE PIONEER COMPANY, 101 San Fernando Bldg.

FOR EXCHANGE — FINE 8-ROOM FURNISHED house on Oxford near car line. Want Phoenix property up to $6500; mortgage $4000. CHAS. E. PALMER, 401 Security Bldg. 24728.

FOR EXCHANGE—EQUITY OF $5500 IN MODERN eight-room bungalow with furniture, in North Wilcox district; for acreage to match. Address P, box 140, TIMES OFFICE.

FOR EXCHANGE—WANT HOUSE IN EXCHANGE for beach lots or acreage. Will assume. H. D. HERTZ, 205 Union Oil Bldg.

FOR EXCHANGE — $6500, NEW AND MODERN home close, 8 rooms. Want improved ranch to $7000. Address box S, TIMES OFFICE, Pasadena.

FOR EXCHANGE—7-ROOM BUNGALOW IN HOLlywood. Want clear acreage or lot for $2000 equity. $600 cash. BROADWAY 7649.

FOR EXCHANGE—$30 BARGAIN— $5000—10-room new modern house, Sierra Vista. Want cheaper clear lot for my equity. MR. TAYLOR, 413 Story Bldg.

FOR EXCHANGE—$4700. 10-ROOM HOUSE AND lot, corner Ellendale pl. and W. Pico. Want Boyle Heights same value or less. YOUNGBLOOD, 517 S. Hill.

FOR EXCHANGE—2 NEW BUNGALOWS IN BOYLE Heights, price $5000, clear. Want residence west of Main, will assume. C. C. CAMERON, 417 Van Nuys Bldg. Main 385; A5287.

FOR EXCHANGE—MODERN 6-ROOM BUNGALOW in southwest. Equity $1800. Want good lot, clear, or nearly so. LEECH, 402 West 50th st. 29681.

FOR EXCHANGE—BIG BARGAIN— $4000—6-room modern bungalow, **paved street.** Want cheap clear lot for equity. MR. TAYLOR, 413 Story Bldg.

FOR EXCHANGE—EQUITY IN 6-ROOM BUNGALOW. Hollywood. Stand new and a beauty. Large garaged veneer. Owned car and lot. Want lot to $1200, balance like rent. OWNER, 52509.

FOR EXCHANGE—MODERN HOME, FINE ELEvation, surroundings. Want smaller. Cash valuations. An owner. 3250 EDITABLE BLDG.

FOR EXCHANGE—$1000 EQUITY IN $2900 MODern 5-room bungalow, bath, gas, electric lights, fine unimproved or improved acre, south preferred. 247 E. 61st st.

FOR EXCHANGE—OR SALE — 9-ROOM $5750 cloist; fine east-front corner, at a bargain. Will accept lot in Hollywood. Owner, PHONE 26630.

FOR EXCHANGE—TWO HOUSES, CORNER LOT, $6000; equity $2500. 1370 E. ADAMS. Furniture included; want land or hotel.

FOR EXCHANGE—6-ROOM NEW BUNGALOW, ALL built-in feature. Riverside. Price $4500, clear. Want beach. $2000.

FOR EXCHANGE — RESIDENCE SOUTHWEST, $10,500. Mortgage $5000. Want orange grove Pontana district. GUNTER, 514 Laughlin Bldg.

FOR EXCHANGE—EQUITY IN 5-ROOM HOUSE FOR Ford car. Call at 1327 PARK WAY, with car.

FOR EXCHANGE— Lots.

FOR EXCHANGE—WANT 5 OR 6-ROOM BUNGAlow in good location, west side, south of Pico st. Lot over $4500. Will give fine lot, value $1000, and pay balance in payments. See Mr. Bernard, Exchange Dept., THOMAS D. CAMPBELL & CO., Phone: 60378, 200 Washington Bldg.

FOR EXCHANGE — WANT MODERN WEST SIDE RESIDENCE, CLEAR, FOR ALL OR PART OF FOLLOWING: CLEAR MONROVIA LOT, CORNER, $4500. TWO CLEAR CITY LOTS, $1800. CLEAR BUNGALOW, $3000. EQUITY IN BUNGALOW, $2500. H. C. DENNIS, 226 SECURITY BLDG. A5462; MAIN 1032.

FOR EXCHANGE—CLEAR 100-FOOT APARTMENT or hotel site on Horsham avenue, Venice. Price $5000. Also other lots on a paved boulevard, large yard, near the ocean. Price $3000. Want 7 or 8-room residence, Wilshire or Harvard school district. Might consider Westlake st. right price. C. S. HUFF, 46 Lorelei ave, Venice.

FOR EXCHANGE — HAVE VACANT LOT AND cash, for 7 or 8-room house to about $5000. Must be east front. See Mr. Greenlee, Exchange Department, ROBERT MARSH & CO., 200 Marsh-Strong Bldg., 9th, Spring and Main sts. Phone: 10175, Main 5045.

FOR EXCHANGE — EAST FRONT LOT, CHOICE section, and cash. For bungalow or lots, northwest. Will assume. 219 UNION OIL.

FOR EXCHANGE—A DANDY LOT, 88x150, CORner, in Hollywood. Will exchange for auto or anything at a cash value. 315 BLACK BLDG. Fourth and Hill sts.

FOR EXCHANGE—I WANT TO EXCHANGE RElocation lots. I have 100 acres, Coachella Valley, level, sandy loam land, no alkali, for good city lots. Address P, box 374, TIMES BRANCH OFFICE.

FOR EXCHANGE—4 CLEAR LOTS 10 MINUTES from Broadway, $5000, for beach or small acreage. Address P, box 371, TIMES BRANCH OFFICE.

FOR EXCHANGE—$4500, CLEAR, INDUSTRIAL LOT on East Ninth; want house for rent or home; might assume. A. HARRIS, 1000 S. YOUNG CO., 836 H. W. Hellman Bldg. A2600; Main 317.

FOR EXCHANGE—2 CHOICE CRENSHAW BOULEvard lots. Price $5000 cash. Want bungalow or Montana ave. corner. Mr. Starr. WM. H. AKIN CO., 414 H. W. Hellman Bldg.

FOR EXCHANGE—$2500, STOCK IN SAN DIEGO water investing, for house and lot or small place; might assume or add cash if bargain. R. H. ATWOOD, Halleck, Cal.

FOR EXCHANGE—BIG BARGAIN. $3500—2 clear lots, corner Madison and Monroe. Want house that will rent; will assume. MR. TAYLOR, 413 Story Bldg.

FOR EXCHANGE—$25,000, 48 LOTS, 7 MINUTES from Courthouse. Want ranch, same value, or will assume on flats or apartments. A2378, 719 CALIFORNIA BLDG.

FOR EXCHANGE—CLEAR RESTRICTED FOR your clear unrestricted lots west of Grand, north of Jefferson to $5000. No commissions. Address X, box 269, TIMES OFFICE.

FOR EXCHANGE — THREE CHOICE LOTS OUT Sunset way, close in, on high ground. Splendid view. Want bungalow to $4000. 458 N. FIGUEROA.

FOR EXCHANGE—WILL EXCHANGE CLEAR LEVEL residence lot for nearly new furnished apartment-house. F0387.

FOR EXCHANGE—WHAT CAN YOU TRADE FOR $400 equity, beautiful residence lot, near Palisades, Santa Monica. F0387.

FOR EXCHANGE—CLEAR LOT FOR ANY GENUine equity if you mean business. DEVENS, 603 Citizens' National Bank Bldg.

FOR EXCHANGE—WANTED CLEAR LOT IN EXchange for $500 worth good furniture, 6 rooms. 657½ E. 42d.

FOR EXCHANGE—PASADENA LOT AND EAST Los Angeles lot $2400. Want bungalow. MR. MULTHAUF, 27321.

FOR EXCHANGE—TWO CENTRAL BEVERLY grand lots, for what have you? 73547. 1839 W. 43RD ST.

FOR EXCHANGE—3 HARBOR LOTS, $1100. EXchange for city lot. Address 1221 S. ARDMORE.

FOR EXCHANGE— Lots.

FOR EXCHANGE—OR SALE—BY OWNER. A fine unrestricted south and west front apartment corner, 120 ft. by 145 ft. to paved alley. Located at Twelfth and Grand View streets, one block from Pico and West 11th st. lines; fifteen minutes from Fifth and Broadway. Another choice corner on the Palisades at Marguerita and Ocean avenues, Santa Monica, 107x211 feet to alley. Overlooks the broad Pacific; unobstructed sunset view. Clear. Also a first-class fifty-acre, eight-year-old walnut grove at El Monte—in the choicest walnut section—only one mile and a half from El Monte on good road; make practically suburban property. Subdivided, alfalfa planted between trees, good foreman's house, barn, necessary stock and implements. Clean water from mutual water company. Property clear of incumbrance and in good condition. We will make a close figure for cash on any or all of those desirable properties or will exchange for approved Los Angeles property. For further details call up MR. BOOTH, F5479 or Main 2406.

FOR EXCHANGE— FINE BUSINESS LOT ON CENTRAL AVE., CLOSE IN, 40x120 TO AN ALLEY. CASH VALUE $4500. Clear of incumbrance. Will exchange for bungalow or two short lots. Must be close in. For location and other particulars, telephone MISS CONNER, WEST 5127.

FOR EXCHANGE—FORCED SACRIFICE— Thirteen beautiful lots, Alhambra, average 50 feet each, cash price $10,400. Balance due $2000, payable $75 per month, including interest. $200 cash releases any lot, second lien for balance. Will take equity $4400 for home and assume $2500. In fact, will trade for anything of value. See beautiful building lots, 2 blocks from car, 3 blocks east business center. C. WESLEY ROBERTS COMPANY, 503 Citizens' Bank Bldg. Main 2043; Home 60654.

FOR EXCHANGE—2 CLEAR LOTS ON REDONDO ave. about 1 block from Hawthorne car line. Price $4000. Want bungalow or flats to equal value and will assume $1000. Prefer bungalow in Hollywood, or in West or Southwest. See Mr. Sacra, Exchange Department, ROBERT MARSH & CO., 200 Marsh-Strong Bldg., Ninth, Spring and Main sts. Phones: 10175. Main 5045.

FOR EXCHANGE— 14 lots, Normal Occidental Blvd., close to Sunset. High ground. Street work in; $21,000. Clear. Will take flats or unrestricted lots and assume. ROY R. KING, WITH W. W. MINES & CO., 631 S. SPRING ST. HOME 60478. MAIN 2875.

FOR EXCHANGE—WHAT IS SIX ACRES IN THE Crenshaw district? Only one and red linen; sightly and beautiful beyond words, worth to you? No fog, no dust, no north winds, and yet a view never to be imagined. Call 1 to 5 p. m. today from business center; I am old and cannot handle this. What have you to exchange? Acreage in valley, unimproved acres or income to match this? 2721 S. VERMONT AVE. Phones: 568780; Wilshire 773.

FOR EXCHANGE—THREE CLEAR LOTS, SAN Diego, near exposition site. Four clear lots, Jennings, Okla. One clear lot, Bruce street, Boyle Heights, mortgage $400. What acreage, city property or what have you? Will assume. 2301 S. VERMONT.

FOR EXCHANGE— 7 lots at Santa Monica, $8000. Want small piece of land close to Los Angeles. ROY R. KING, WITH W. W. MINES & CO., 631 S. SPRING ST. HOME 60478. MAIN 2875.

FOR EXCHANGE— Four lots in Alhambra, near Wilson. Price $4500; mortgage $1650. Want other property. Large corner, unrestricted, Adams, $5000. Also East front lot on Bernardo, near Eighth. $2500. Want bungalow. CHAS. GLOVER, Main 2790. 217 Wright & Callender Bldg. F2790.

FOR EXCHANGE—CLEAR BUILDING LOTS WELL located for exchange for U. S. Mortgage Company stock, or Provident Pledge Company stock, or L. A. Investment Company stock. H. H. PRESTON. A1109; Main 1109. 715-718 Marsh-Strong Bldg.

FOR EXCHANGE—WANT TRUST DEED OR BUNGALOW. Have two fine lots in Wilton place, near Wilshire blvd., 50 by 150 on Rimpau, for personal total value $11,200, clear. Also fine lot in Glendale, $1500 clear. To trade for bungalow or trust deed. No trifling. THE ALFRED E. GWYNN CO., 1020 Marsh-Strong Bldg. 9th and Main.

FOR EXCHANGE—HAVE TWO FINE RESIDENCE lots for Oakland. Price $5500. Want one or two lots here, about same value. Main 1460. GEO. L. MILLER. A4275, 435 S. Hill.

FOR EXCHANGE—VACANT LOT 42X135 FEET, on Third avenue, between 49th and 50th sts. Want work, sewer, gas, all in. Price $1200 clear. Also a shares paid up L. A. Investment Co. stock. Want small house or bungalow to $1500, will assume small amount. FERRIS, exchanges. JANES INVESTMENT CO., 611-613 South Hill st.

FOR EXCHANGE— Corner lot 50x150, street work all in, located close to new State Normal School. Value $2500 clear. Will add $1000 or $1500 cash for a 5-room cottage, Hollywood way, north of Sunset Blvd. AMBROSE L. HAMEL, COMPANY, 624 Story Bldg. Main 5367.

FOR EXCHANGE—CLEAR BUILDING LOTS WELL located to exchange for equities in close in property. Would consider L. A. Investment Company stock @ $2.50 per share. H. H. PRESTON. A1109; Main 1109. 715-718 Marsh-Strong Bldg.

FOR EXCHANGE—CLEAR LOTS WITH REAL value, located in the Model town in Coachella Valley, where PURE water, National Bank, School, Churches, and long established mercantile lines, for every advantage for a home or for a profitable investment, though considered as acreage or bungalows. considered. Address GWYNN, 1020 Marsh-Strong Bldg.

FOR EXCHANGE—FOUR LOTS, TWO CORNERS, 60x150 each, $4000, clear. Want income property or small bungalow. Well located lot in west part of city, 50x125 to alley, $3000, clear. Want house in Pasadena to $5000. See M. M. Drinkwater, with CHAS. F. STOKES CO., 616 Grant Bldg.

FOR EXCHANGE—OCEAN FRONT LOT AT SAN Clemente, $1000, cash and Ocean lot, $1200, clear. Want Los Angeles bungalow to $2500, or less. CHAS. F. STOKES CO., 616 Grant Bldg.

FOR EXCHANGE—75x140, CITY HEIGHTS, SAN Diego, $750, clear. Want lot here, or (Baker county or Victoria, no other,) owners only. 1401 E. 4th.

FOR EXCHANGE— 4 clear lots in the Southwest part of town, $2500. Want bungalow and will assume not over $1800. ROY R. KING, WITH W. W. MINES & CO., 631 S. SPRING ST. HOME 60478. MAIN 2875.

FOR EXCHANGE—CLEAR LOT NEAR PICO AND Crenshaw. Very high, clear, $3500. Want bungalow same value. Exchanges exclusively. JAMES E. McDONALD, 502 Story Bldg. Home 60161. Main 244.

FOR EXCHANGE—HIGH EAST FRONT LOT, 50x150, $1000, clear. Want auto. Beautiful lot on Bronson just south of Wilshire. Want chicken ranch or good stock groceries or hardware. Afternoons Main 3145. RHODES, 218 Henne Bldg.

FOR EXCHANGE—18 CLEAR LOTS, BETWEEN Main and Moneta, improved with 10-room modern house. Lawn and trees. $20,000 clear. Want income or houses. Owners only. J. L. ADDIS, 1006 Van Nuys Bldg. F1996; Bdwy. 1996.

FOR EXCHANGE—CRENSHAW BLVD. $3000 LOT, $1600 incumbrance. Want cottage same price and incumbrance. Telephone OWNER, Broadway 4861; A1028.

FOR EXCHANGE—OR SALE—A CORNER LOT 48x150 in best part of the Wilshire district. Exchange for a house between Main and Hooper, between Washington and 40th st. Will assume between $1500 and $2000. 2208 CENTRAL AVENUE, South 6728. South 4635. Call after 3 p. m.

FOR EXCHANGE— Suburban Property.

FOR EXCHANGE—FINE, NEWLY FURNISHED apartment, best location, Hermosa Beach, with vacant lot, adjoining also city income property. Equity both properties $8500, exchange for orange grove or alfalfa land, improved, give good deal. H. TROWBRIDGE, 508 Van Nuys Bldg. F0629.

FOR EXCHANGE—OAK KNOLL HOME SITE OF about 3 acres, suitable for one beautiful home or cut into smaller lots. Price $16,000, clear. Want city property to $10,000. WM. H. AKIN CO., 414 H. W. Hellman Bldg.

FOR EXCHANGE — $8500, CLEAR — PASADENA income apartments. Want bungalow. Owner, Address BOX 14, TIMES OFFICE, Pasadena, Cal.

FOR EXCHANGE—10 ACRES NEAR VAN NUYS, small California house, share water with each acre; rich land and chickens. Price $4700, equity $2700; smaller acreage or apartment somewhere. Address Y, box 122, TIMES OFFICE.

FOR SALE—OR EXCHANGE—SPLENDID CORNER acre at Ramona Acres, for $1200. $200 under value. $50 down, $15 per month, or what have you? WORTHINGTON, 4100 Hammond st., Sherman, Cal.

FOR EXCHANGE—6 LOTS, 50x106 FT., SMALL house, water, electric lights, for house in city. 842 W. 37TH ST.

FOR EXCHANGE—$12,500, CLEAR. FINE RESIdence and 2½ acres at Glendale; want city income, same value or less. BENNER, 395 Union Oil Bldg. Phone 24959. Main 4069.

FOR EXCHANGE—FINE CORNER 178X270 FEET, on fine street, beautiful shrubbery, fair improvements. Want nice home in the city. Must be good district. Price $20,000, clear. See WM. CUNNINGHAM, 404 Title Ins. Bldg.

FOR EXCHANGE—TWO-ACRE RANCH, FOUR-room house, furnished, Lankershim, peach and apricot trees bearing; value $4500. Exchange $3100 equity for house or lots in city. MR. HOPKINS, 434 Consolidated Bldg., F2202. Main 2708.

FOR EXCHANGE—40 ACRES BEST LAND, LANkershim, $16,000, clear. Want clear property for part or all. Address G, box 455, TIMES BRANCH OFFICE.

FOR SALE—8-ROOM SUBURBAN HOME, beautiful place, near Pasadena. Price $15,000, clear. Want home in city. COLE, 60597.

FOR EXCHANGE—80 ACRES, CLEAR, RANCH, Northwestern North Los Angeles. Income to $24,000. CHAMBERS, 608 Union Oil.

FOR EXCHANGE—AT LA CANADA, 3 ACRES, 4-room bungalow, citrus, deciduous fruits, berries, alfalfa, plenty of water. Want Los Angeles home. OWNER, Main 6782.

FOR EXCHANGE—8-ROOM HOUSE IN VENICE, $7500, mortgage $2500. Want Nebraska land. BERNARD VOLLMER, 306 Trust and Savings Bldg.

FOR EXCHANGE—MODERN BUNGALOW IN MONrovia, well located. Want Los Angeles or Long Beach. OWNER, 29083.

FOR EXCHANGE— Suburban Property.

FOR EXCHANGE—SIX ACRES WEST OF ANAheim, close to car line; new house, barn, own water; orchard, berries, grapes, alfalfa, four Jersey cows, wagon, engine, tools, pens and rabbits, $8000; mortgage $4000, 6 per cent., eight years; want bungalow to $4000. Eight-acre walnut grove, city of Anaheim, fine buildings, paved street; beautiful home, $15,000; want Glendale to about $10,000; balance to suit. Ten acres west of Anaheim, fine in peaches, five oats, one new buildings, electric light and gas, $11,500, mortgage $3500; want high-class lots for equity, South Pasadena or Alhambra; consider good home. 40 acres two miles west of Anaheim, fine well, electric pumping plant, fair buildings, three acres Valencias, two peaches, $7500, clear; consider bungalow to $3000 or $4000; might assume. Ten acres at Hynes, five acres bearing walnuts, two peaches, one potatoes, garden, good house, water, windmill, tank, 100 hens, $7000, mortgage $3000, bungalow for equity. I have lots of small tanches (all good,) to exchange for small city properties. Locations: Ontario, Covina, Lankershim, Van Nuys, Arcadia, Hynes, also some good close-in orange groves and land up north. I exchange only on cash basis, square deals and quick returns. W. J. McCULLY, 1527 Third ave. West 2043.

FOR EXCHANGE— Magnificent 11-room residence located on high ground, with 2 acres of ground, east of the Midwick Country Club, but one mile off the boulevard. This is a modern up-to-date home with large sleeping porch for every bedroom, 3 beautiful tiled baths, large garage and servant's quarters. Grounds improved with nice oaks and pine trees, beautiful flowers and shrubbery. Price $30,000; mortgage $15,500, 3 years, 7 per cent. Owner will trade for any city property. Would prefer smaller mortgage. Can make quick deal as owner is leaving the city. This is a golden opportunity to secure a suburban residence. See owner, 500 UNION OIL BLDG. Telephone A1455.

FOR EXCHANGE— A SPLENDID HOME RANCH. 10-acre young walnut grove, interset to assorted deciduous fruits and alfalfa, improved with 6-room modern house, barn, pumping plant and chicken corrals. Located in San Gabriel Valley, on main road to Los Angeles, distance about 10 miles. Price $12,500. Will take good vacant or improved up to $6500, balance easy. If you want something extra good and at price that is the lowest in the market investigate this at once. See MR. SNIDER, 18 E. Main st., Alhambra.

FOR EXCHANGE—OR SALE—NEW, MODERN, 2-story house, and 10 acres apricot orchard, on Sherman way, Van Nuys. Garage and domestic water. Make offer. C. A. SUMNER, 318 H. W. Hellman Bldg.

FOR EXCHANGE—GREAT SACRIFICE. PRICE reduced $10,000. Delightful, high, healthy suburban home, 1700 feet elevation, 1-4 acres oranges, beautifully terraced grounds, 11-room house, 22 shares water, garage, on electric line, in La Crescenta, only $20,000. Will take choice property for $10,000 equity. Don't miss this bargain. IDEAL REALTY COMPANY, 224 Grosse Bldg., 124 West 6th St., Phones: 61851; Main 4552.

FOR EXCHANGE— 10 ACRES SOUTHWEST AT STRAWBERRY PARK FOR LOTS AT HERMOSA BEACH OR PLAYA DEL REY. LOW CASH PRICE ON 10 ACRES IS $6750. MORTGAGE $2000. WILL TRADE EQUITY FOR GOOD LOTS AT HERMOSA BEACH OR PLAYA DEL REY. OWNER, 502 STORY BLDG. HOME 60161; MAIN 244.

FOR EXCHANGE—SEVEN LOTS AND ONE FIVE-room bungalow, Fair Oaks avenue, Dahts st., Pasadena, $12,500, bank loan of $6000 at 7 per cent., for residence in Los Angeles. Will assume. GEO. W. CONART, F6270. 902 Trust and Savings Bldg. Bdwy. 3653.

FOR EXCHANGE—MODERN BUNGALOW, THREE large lots on corner, pumping plant, water piped over house and grounds. Choice fruits, good neighborhood. A little outside city limits, 5-cent fare, in exchange for alfalfa ranch or close-in property to $7000. Address DEQUINE, R. D. No. 5, box 13261, Los Angeles.

FOR EXCHANGE—9.45 ACRES OF FINE LAND IN Riverside City, close to electric line, 3-room California house, small barn, Water stock. Good soil. Price only $5000, and worth the money. Mortgage $2000. Want to exchange the equity for 5 or 6-room modern bungalow and would assume up to $2000. Principals only. EUGENE H. CORDART, A2953. 933 Union Oil Bldg. Main 2514.

FOR EXCHANGE—I HAVE CLOSE-IN IMPROVED property in nearby city worth $7500. Can add vacant to make $13,000, all clear, which I will exchange for equity in close-in apartment or business properties. Might add some cash. Submit nothing but good. Would prefer dealing with owner. Address X, box 276, TIMES OFFICE.

FOR EXCHANGE—SIX-ROOM BUNGALOW, MODern, conveniences, cement walks, lawn, trees, flowers, shrubbery, garden; $60 capacity chicken plant, 100 chickens, incubator, garden tools. Small cash payment, balance easy terms, or will trade for Los Angeles or Chicago vacant or improved. WALSH, corner Wallace and Inglewood, four blocks west of car line, Hawthorne.

FOR EXCHANGE— $7000—6-room modern house, gas and electricity, with 10 lots. Wants one or two bungalows. Mortgage $2500. $2500—5-room, newly-finished house, mortgage $1200, near Moneta ave. Wants lots for equity. GARDENA REALTY CO., 430 Van Nuys Bldg.

FOR EXCHANGE—NORTHWEST CORNER OF M. Raymond and Orange Grove avenue, Pasadena. Lot 81x185 to alley, improved with ten-room house 5-room bungalow, barn, best street work, etc. Will consider Pomona or vicinity, San Joaquin Valley, or what have you? SEE WM. CUNNINGHAM, 404 Title Insurance Bldg.

FOR EXCHANGE— 20 acres at Cypress Station on Santa Ana line with crop, stock and implements, for 2 or 3 acres improved. 3 acres at Belleflower with bungalow and outbuildings for bungalow in Southwest or west of Los Angeles. CALIFORNIA HOME LAND CO., 510-512 Trust and Savings Bldg. A4498; Main 8708.

FOR EXCHANGE—3 ACRES FACING ON REDONDO car line with water, $3600, mortgage $1200. Also 5 acres near Van Nuys, raw land, with water, one mile north of car line, $2500 clear. Want small bungalow. Address owner, X. Y., box 495, TIMES BRANCH OFFICE.

FOR EXCHANGE—FOUR CLEAR LOTS IN GLENdale, $4000, for lot for flats, south of 62d, north of 225th. Will assume. GEO. W. CONART, F6270. 902 Trust and Savings Bldg. Bdwy. 3653.

FOR EXCHANGE—IMPROVED ACRE NEAR CAR line, new cottage with bath, sand and cement sidewalks, 80 fruit trees, etc. Clear. Want six-room bungalow, north of 59th st., not to exceed $4500. No agents. Call 1473 WEST 46TH ST., or Phone 20447.

FOR EXCHANGE—IMPROVED ¼-ACRE CHICKEN ranch at Inglewood, 16 chicken corrals, six-room house, modern. Want flats or bungalows to $4500. Will assume $1800. FERRIS, exchanges. JANES INVESTMENT CO., 611-613 South Hill st.

FOR EXCHANGE—85 ACRES IN AND NEAR Owensmouth, the choicest suburban property. Price $68,000, clear. Want stores or apartments to $100,000, more or less. WM. H. AKIN CO., 414 H. W. Hellman Bldg.

FOR EXCHANGE—2-ACRE CHICKEN RANCH, INglewood, three-room house, barn, 35 chicken houses and corrals, all tools, wooden coops, about 100 chickens, $3500. Want bungalow to $4500. Owners only. J. L. ADDIS, 1006 Van Nuys Bldg. F1996. Bdwy. 1996.

FOR EXCHANGE—CLEAR SUBDIVISION, $30,000. Want improved ranch. GUNTER, 514 Laughlin Bldg.

FOR EXCHANGE—32 ACRES OF CHOICE LAND on paved boulevard, inside city limits of one of Southern California's best cities, elegant deal for some one. NATHAN LANDSBERG, 204 DOUGLAS BLDG., A4276. Broadway 1317.

FOR EXCHANGE—WANTED, SUBURBAN HOME, clear, near Los Angeles, for equity, hotel, apartment site, business center Eureka, Cal., value $15,000 bank mortgage $5000. This city without a railroad, Northwestern Pacific now building will be there soon. Wonderful growth sure to follow. Address Owner, P.O. box 340, San Diego, Cal.

FOR EXCHANGE—TWO-ACRE HIGHLY IMPROVED poultry ranch, one acre in alfalfa, all kinds of fruit. Want smaller place. FRICHOLD, 802 Van Nuys Bldg. 14959. Main 4069.

FOR EXCHANGE—15 ACRES OF 15-YEAR-OLD walnuts, close to Glendale, best of condition, bungalow, barn, well, just of Main blvd.; price $15,000 want city home or income, some price or less. Address Y, box 135, TIMES OFFICE.

FOR EXCHANGE—OR SALE, 3-ACRE CORNER AT Hawthorne, $3000, clear; want city property. Address 421 S. MATHEWS.

FOR EXCHANGE— Country Property.

FOR EXCHANGE—IMPROVED 8-ACRE RANCH, 1¼ miles this side of Burbank, price $8800; mtge. $2000; want an offer on house and lot in or near Los Angeles. FERRIS, Exchanges. Janes Investment Co., 611-613 S. Hill st.

FOR EXCHANGE— 10 ACRES, CORONA, MORtgage $4000, 5 years, 8 per cent. Price $12,000 cash. Want a home in city. GUNTER, 514 Laughlin Bldg.

FOR EXCHANGE—INCOME RANCH IN SUBURBAN town, oranges, grapefruit, house, cow, $10,500; mortgage $1500; for city; 13 acres, improved, car line, electric ry. MR. BROWN, 1005 Story Bldg. 10685.

FOR EXCHANGE—FOUR 50-FT. LOTS, FIVE 65-FT. lots, Hemet, Cal., clear, for Los Angeles. Address, box 299, TIMES OFFICE.

FOR EXCHANGE— ¼ section best land in Antelope Valley for good orange grove, worth $12,000 to $15,000, Riverside property. R. E. MUNCY, A2939. 713 Grant Bldg. Main 6313.

FOR EXCHANGE—20 ACRES OF YUCAIPA VALLEY apple orchard, 2½ acres pears; 5 acres of peaches; part or all for Los Angeles. Address V, box 267, TIMES OFFICE.

FOR EXCHANGE—$18,000. IMPROVED 120-ACRE ranch, alfalfa, horses and implements, clear for clear; submit. DEVENDORF, 508 I. N. Van Nuys Bldg.

FOR EXCHANGE— Country Property.

FOR EXCHANGE—

QUICKEST SALE OF YOUR PROPERTY may be made in EXCHANGE for OTHER GOOD PROPERTY. OUR BLUE LIST of properties for sale and exchange includes many splendid prospects, carefully compiled by competent judges of values. NO DEADWOOD IN THE LIST. EVERY LISTING GOOD AND WORTH YOUR CONSIDERATION.

A FINE ACREAGE near Fallbrook, 136 acres, well located, suitable for citrus or deciduous fruit. An excellent property for general ranch.

A FINE LEMON GROVE, 10 acres, full-bearing trees, never frosted; improvements, six-room modern house, barn and outbuildings; owner wants residence in city.

A FINE YOUNG CITRUS GROVE, near Richfield; ten acres with young trees; nicely located, owner wants small residence, city.

TWO GOOD HOUSES, near PASADENA, on corner lot; owner wants small ranch near Orange or Garden Grove.

A FINE DAIRY RANCH near Porterville, 80 acres, improved with 5-room house, barn and outbuildings; owner wants something good in Southern California.

A GOOD ALFALFA RANCH, near McFarland, Kern county, 160 acres, 80 acres in alfalfa, 75 in cotton; owner wants eastern property. Kansas City, St. Louis, Illinois, or Pennsylvania.

AN EXCELLENT ACREAGE, 400 acres of good raw land, near Raisin City; owner will exchange for anything of good value, in or near city.

THIRTY-THREE LOTS and 7-room house, Pasadena, for unimproved Perris Valley.

ONE OF THE BEST 80-acre alfalfa ranches in Tulare county; nicely improved; a going alfalfa and dairy ranch. Owner wants good city property.

THREE SPLENDID ALFALFA RANCHES IN THE CHINO DISTRICT for city property.

TWO OF THE FINEST apartment-houses in Southern California, splendidly located. Owners want improved acreage, Southern California or San Joaquin Valley.

100-ACRE ALFALFA RANCH, near Livingston, all in alfalfa. Owner will exchange up to $10,000 and give 8 years to pay balance.

A FINE SMALL ORANGE GROVE, right in the San Dimas district, 4½ acres improved with 6-room house, barn and outbuildings; trees all in full bearing; owner wants city, Pasadena or Long Beach property, or will consider something in Stanislaus county.

A GOING 90-ACRE RANCH, near Stockton, improvements fine large house, barn and outbuildings; 60 acres in alfalfa. Owner wants good city income.

18 ACRES FINE CITRUS LAND, one mile from Placentia, in vicinity of the bearing groves; owner wants residence or improved smaller acreage.

A SPLENDID CITRUS GROVE NEAR RIALTO, 10½ acres, improved with 7-room house, nicely located near schools and stores. Owner wants small acreage near ocean.

A DANDY ALFALFA AND DAIRY RANCH, 67 acres, well improved, 5 miles from Winnetka; we will consider residence city, or will trade in other property for good apartment-house.

INCOME PROPERTY, WINTERSBURG, Owner wants ranch property San Joaquin Valley.

A TEN-ACRE ORANGE GROVE IN ONTARIO FOR RAW LAND IN ARIZONA.

SIXTEEN LOTS AND A BUNGALOW, nicely located, in Glendale. Owner wants raw land in Arizona.

A GOOD APARTMENT-HOUSE, nicely located in the city, for improved alfalfa ranch that may be leased at a reasonable rental to provide an income.

A BEAUTIFUL, SIGHTLY ORANGE GROVE, RIVERSIDE, 9½ acres, in full bearing; IN SPLENDID CONDITION. Owner will trade for good income or part payment, balance can remain on mortgage for long time, at 6 per cent.

A FINE YOUNG ORANGE GROVE, RIVERSIDE, 45 acres, set to trees, just coming into bearing; a splendidly developed young grove; owner will accept good property in part payment, balance long time.

THE BLUE LIST ABOUNDS WITH MANY MORE SPLENDID PROPERTIES. ASK US ABOUT THIS EXCELLENT LIST. TODAY, DON'T DELAY.

A. E. HALSEY COMPANY, 233 and 234 Consolidated Realty Bldg. Sixth and Hill sts. Main 191. Home F6107.

FOR EXCHANGE—SUBMIT. Want 40 to 80 acres for walnut grove at Rivera. Will assume. Price $30,000. Want Home to $30,000 for fine orange grove; good house; close to car. Price $40,000. Want city to $6500 for 945 acres at Yucaipa. Price $47,500. Want 5 to 10 acres acreage towards beach for 2000 acres in Fresno. Price $210,000. Want Texas for 320 acres, improved, at Escondido. Price $16,000. Want San Francisco income for 105 acres; joins Torrance. Price $175,000. Want city for Burbank improved ranch. Price, $14,000. Want city for Sunland improved ranch; a bargain. Price, $15,000. Want apartment-house for 215 acres near Ontario, improved; want offer. Price, $37,000. Want apartment-house to $65,000, here or Lenz Beach, for fine orange grove. Price, $48,000. Want city for young Valencia orange grove. House and water. Will take difference back on ranch. Price $60,000 clear. HERNANDO D. WOOD., 412 Title Insurance Bldg., 5th and Spring.

FOR EXCHANGE— An opportunity to pick up one of the high and sightly pieces of acreage between here and Ventos suitable for immediate subdivision. 15 acres at $2200 per acre; mortgage only $14,000; equity $19,000; for good property party would take clear eastern. Address R, box 328, TIMES BRANCH OFFICE.

FOR EXCHANGE—SOUTHERN CALIFORNIA EXchange Co. STANTON—12 acres, fine house, peaches, oranges, $7500, clear; want bungalow to $3500. No. 9003. TORRANCE—5 acres, garden, 4-room house, water, etc.; $5000, mtge. $1500; want lot or auto; first payment. No. 1728. LANKERSHIM—7 acres, all in fruit, 5-room house, fine place, ready for subdivision, $10,500; mtge. $2500; want bungalow or income. No. 7351. RIVERSIDE—10 acres, 14-year-old navels, $15,000; mtge. $3000; take house in L. A. up to $13,000. No. 9224. CORONA—10 acres 16-year navels, $15,000; mtge. $3000; take residence to $12,000, clear. No. 901. PERRIS VALLEY—153 acres, all good, 37 acres olives; large house, $12,000; mtge. $5000; wants small acreage or ranch for equity. No. 702. PLACENTIA—5 acres, near Anaheim, Valencias, grapefruit, potatoes, very good, $7700; mtge. $3300; wants lot or San Luis Obispo land to equity. No. 920. NOTICE: We have hundreds of fine properties in Southern California to trade; owners of desirable properties only please submit for quick action. THE ALFRED G. GWYNN CO., 1020 Marsh-Strong Bldg. Ninth and Main.

FOR EXCHANGE— 480 ACRES SAN JOAQUIN VALLEY LEVEL AND VERY FERTILE LAND, ONLY 3½ MILES FROM TULARE, GOOD TOWN ON BOTH SOUTHERN PACIFIC AND SANTA FE R.R. Ideal for alfalfa or dairy ranch. The owner, being a lady living in this city, offers to exchange the same for Los Angeles income property or orange grove near Los Angeles. R. M. COOPER, 802 Story Bldg., 6th and Broadway. Telephones Broadway 379; A2783.

FOR EXCHANGE— 15 acres at West Whittier. Walnuts and oranges. House, barn and equipment. Cheap water. Price $20,000, clear. Want city property. See H. Painter. ORANGE GROVE, COVINA. 10 acres close to street car, 12-year-old trees. Cheap water, plenty of it. Beautiful location. Price $18,000. Some exchange. See E. E. Lamberton. 15 ACRES VALENCIAS NEAR WHITTIER. 15 acres 2-year-old Valencias. Has an 8-room new house, all hardwood downstairs. Garage. Barn for stock. 200 inches of water. On the boulevard. Some snap. $27,500. E. E. Lamberton. SNOWBALL-SULLIVAN CO., 263 I. W. Hellman Bldg. Main 160.

FOR EXCHANGE— Want Apartments, Flats, Stores, Etc. I have $50,000 worth of high-grade, level, non-alkaline land in the San Joaquin Valley, near station; water stands at 12 ft., from surface. Will make a magnificent alfalfa, dairy or hog ranch, like near-by properties. If you have money for development work you can add $50,000 to its value. Wish to exchange for income property in Los Angeles, at the beach, or any good suburb. JO

Realty Liners.

FOR EXCHANGE—
Country Property.

FOR EXCHANGE—
A FEW OF OUR SPECIAL BARGAINS.

120-acre ranch, Monterey county, good house, barn, corral, 75 acres under cultivation, small tank, orchard, price $1200, clear. Want city.

20 acres, Mesdy Station, fencing well, fine land; price $1500, mortgage $2000. Want city.

160-acre ranch at Paicic, two wells, a dandy bar at $200 per acre. Will trade at $32,000.

200 acres, Kern county, close to Kings county, $60 per acre. Want city.

400 acres, Kern county, close to railway, 50 acres in alfalfa, about 100 in grain, plenty water; price $80,000. Want apartment.

At $150 per acre, 128 acres, 90 in beans, 19 in alfalfa, 6-room house, barn, corral, stock, farming tools everything. At shape. Price $16,000. Will consider trade at actual cash value.

16000. O. W. SEASTRUM. Main 908.
Land Dept., 308 So. Main st.
GERMAIN SEED & PLANT COMPANY.

FOR EXCHANGE—
2 acres improved with fruits, modern 5-room 2-story house, barn, chicken house, all furnished. Value $4 mills of it. Price $6500 clear. Want 7-room home, high ground.

10 acres near Lankershim, 4-room house, barn, chicken corrals, lot in apricots and miscellaneous fruits; price $8000; mortgage $1000. Want city, will assume.

5 acres Monrovia, in navels, alfalfa and garden. House, barn, chicken corrals. Price $6000; mortgage $1000. Want home.

10-acre chicken ranch near Ontario, House, barn, chicken corrals, feedhouse, 300 trees, 25 acres sharp water right, on Ocean-to-Ocean highway. Price $4800 clear. Want bungalow.

We have ranches of all sizes to exchange for lots and houses.

Mr. Holmes, with MONARCH REALTY CO.
P4764. 632 S. SPRING ST. Main 3528.

FOR EXCHANGE—
Mr. Land Owner,
Have you a burdensome mortgage?
Have you raised enough at once?
Have your clear property to use as cash
LIST THAT PROPERTY WITH US AND
RECEIVE EXPERT ADVICE.
We can within a few hours place the listing before the purchasers of the most responsible real estate brokers in the city, all members of the Realty Board, who, with their aggregate listings, can find a buyer for almost any piece of property in any location or encumbrance. We make no listing charges, and positively will not accept you with inadmissible conditions, nor prejudice your interests by giving your property undue publicity.
Address, in confidence, with full description,
ROOM 1, TAYLOR BUILDING.
Second Main 8503. TAYLOR WINSTANLEY CO.
621 H. W. Hellman Bldg. 4th and Hill sts.

FOR EXCHANGE—160 ACRES, 4½ MILES SOUTH of Los Angeles; one mile from Wilshmar station, and just south of Brady-Janss "Elsinore Farm Tract," at $625 per acre; will trade for city property, $1000 cash, remaining fruit; all fine citrus land; 40 acres suitable for alfalfa. All fenced; good water at 20 to 40 feet. Small house. Will exchange for clear lots to $7500-$7000, balance mortgage. ED P. REED, 212 Hollingsworth Bldg. P7938, Main 9051.

FOR EXCHANGE—
Delightful suburban home, on electric car, near city; $10,000 under value. Owner forced to sell. 9 1-4 acres orange trees, 7-room house, 1700 feet elevation, terraced grounds. Any good property for $10,000 equity. Let me know you photograph. It's a bargain.
IDEAL REALTY CO.,
224 Citizens' Bank Bldg.

FOR EXCHANGE—600 ACRES; 500 ACRES IN barley, 12 acres fruits; two sets buildings; abundance of water. Every foot is tillable. Right in heart of Riverside. Price $67,500; mortgage $25,000, 7 per cent. Will take unimproved land for equity or assume. The amount on city income. Address O, box 847, TIMES BRANCH OFFICE.

FOR EXCHANGE—PROPTLESS 37 1-5 ACRES, LOcated near Orange. Modern improvements. Well-bearing. A fine home. Price $75,000. Want any kind of good merchandise, apartment-house or flats. Is $50,000. Will carry balance on land. E. M. & S. L. HAHN, 155 N. Glassell, Orange.

FOR EXCHANGE—46 ACRES, 2½ MILES FROM Escondido, nicely improved, $10,650, clear for Los Angeles, same or less value. Also 40 acres, Coachella. Has good flowing well, $4000. Want bungalow, Los Angeles.
DARLING,
435 H. W. Hellman Bldg.

FOR EXCHANGE—1600 ACRES GOOD LEVEL land, Los Angeles county, with improvements; gravity water; 1200 acres being plowed this year; price $20 per acre, part trade, and a real bargain. VERNON H. PECK, 707 Grant Bldg. A1110, Main 6095.

FOR EXCHANGE—45-ACRE RANCH, ABOUT 25 minutes out on Santa Ana electric, improved with pumping plant, modern house, barn, etc., all kinds of shade trees, etc. Price only $25,000. Want city to same amount or less. Address O, box 584, TIMES BRANCH OFFICE.

FOR EXCHANGE—
60 acres choice alfalfa land with abundance cheap water, 50 acres in 3-year-old alfalfa. Must have you to offer in city property. OWNERS ONLY. Address R, box 303, TIMES BRANCH OFFICE.

FOR EXCHANGE — BY OWNER, HIGHLY IMproved eleven-acre ranch, San Jacinto, electric lighted, brick house, motor, pump, two mills, etc., Los Angeles home or will consider clear high-grade lots. Will not assume. Owners only. Address O, box 573, TIMES BRANCH OFFICE.

FOR EXCHANGE—80 ACRES, 6S IN VERY FINE alfalfa, good building, fine paying plant, $40,000; what have you to offer for equity?
CLENDENON BROS.,
M. 5193. 734 Central Bldg.

FOR EXCHANGE—10 ACRES IN THE CITY LIMits of Corona, 8-room modern house, barn and chicken houses, 700 assorted fruit trees, $6000, clear. Want house here, same value, or will assume on flats. A2378, 719 CALIFORNIA BLDG.

FOR EXCHANGE—20-ACRE INCOME ORANGE grove, 17 years old. First-class condition, high producer. Will take Middle West city, clear, to $30,000, on which $12,000 can be borrowed. C. A. COFFMAN, 54506.

FOR EXCHANGE—40 ACRES HEMET, 2 FLOWing wells, lots of water, 25 acres young alfalfa, 15 acres grain, good buildings, stock and implements; $16,500. Wants income to $20,000. JUSTEMA & McMILLAN, 407 Consolidated Realty Bldg. Broadway 3116, P7838.

FOR EXCHANGE—
Country Property.

FOR EXCHANGE—

160 acres; 100 acres in alfalfa; 2 new pumping plants. Also canal water at 75c per acre per year. Fenced and cross-fenced; 3-room cottage. Outbuildings. Work stock, farming implements. Located near good live town in the heart of the San Joaquin Valley. Property will stand most rigid investigation. Owner in Los Angeles. Wants Southern California; good apartment lot preferred. C. P. BLAKEMORE, 410 Van Nuys Bldg. A3059; Delway. 2985.

FOR EXCHANGE—
STOCK RANCH.
$12 per acre, 2840 acres in the San Joaquin Valley; 400 acres under cultivation; abundance of running water, fenced and cross-fenced; small orchard. Good improvements. The land is covered with live oak trees. This is an exceptional bargain. Will accept one-half trade.
F. W. GLADHART,
WITH
JOHN M. McCABE,
218 Central Bldg. Main 4572.
F5617.

FOR EXCHANGE—OR SALE—
PROFITABLE WALNUT GROVE.
$25,000, clear. 21-acre full-bearing soft-shell walnut grove in absolutely the BIGGEST WALNUT SECTION in the State. Every condition of soil, location, climate and trees perfect. Has the most nice ownership since planting 12 years ago, but the owner, who is a woman, resides here and wishes her property interests here. This year's crop, estimated at $4000, goes with the place. Cheap and abundant water. 2500 feet from station. Want some property here to full value or less, but it must be good to match this choice grove.
HILDESHEIM & SCHILLER,
Sole Agents,
625 Van Nuys Bldg. P6426, Main 5025.

FOR EXCHANGE—$8000, ANAHEIM, 12 ACRES, house, pumping plant, oranges, peaches, various fruit, etc. Want bungalow.
$13,500—Burbank, 12½ acres, modern bungalow, pumping plant, 10 acres alfalfa, balance peaches, apricots. Want bungalow.
$4500—Placentia, 10 acres orange land. Want city clear.
$6000—Anaheim, 10 acres, modern bungalow, pumping plant, oranges, orchard, garden, horses, chickens, implements. Want city.
$13,200—Ontario, 4 acres in oranges.
HARRISON PRICE, 221 Llewer Bldg. Both phones.

FOR EXCHANGE—
I am the owner of a large, beautiful fruit ranch in the central part of California on main line railroad, adjoining thriving town of 4000, county seat, and have a fine, fully improved, nearly clear water, valued at $60,000, with bank mortgage of $32,000, which can run for three years at 6 per cent, and no doubt can be renewed for another 3 years if desired, which I will consider exchange for good property in Los Angeles, or equal value, for equity. Personal property will go with deal. Will consider good proposition. Address T, box 200, TIMES OFFICE.

FOR EXCHANGE—
WANT LOS ANGELES, LONG BEACH OR SAN DIEGO.
1600-acre stock and grain ranch, three sets of buildings, 400 acres wheat; 100 acres barley, 60 acres alfalfa, finely equipped, implements and stock, plenty water; less than 100 miles from Los Angeles. Price $62,500 clear. $7,500 down. J. F. MILLER, 234 West Ocean, Long Beach. Phone 813.

FOR EXCHANGE—10 ACRES IN GRAIN BETWEEN Casa Blanca and Riverside, on Santa Fe, California house and barn. Thoroughly water stocked. Price $2500, mortgage $2000. Want 5 or 6-room bungalow, city or beach, to same amount. Mr. Manning.
MANNING REALTY COMPANY,
710 Black Bldg., Fourth and Hill.
Main 2307. 60503.

FOR EXCHANGE—
Country Property.

FOR EXCHANGE—
Delightful suburban home, on electric car, near city; $10,000 under value. Owner forced to sell. 9 1-4 acres orange trees, 7-room house, 1700 feet elevation, terraced grounds. Any good property for $10,000 equity. Let me know you photograph. It's a bargain.
IDEAL REALTY CO.,
224 Citizens' Bank Bldg.

FOR EXCHANGE—600 ACRES; 500 ACRES IN barley, 12 acres fruits; two sets buildings; abundance of water. Every foot is tillable. Right in heart of Riverside. Price $67,500; mortgage $25,000, 7 per cent. Will take unimproved land for equity or assume. The amount on city income. Address O, box 847, TIMES BRANCH OFFICE.

FOR EXCHANGE—PROPTLESS 37 1-5 ACRES, LOcated near Orange. Modern improvements. Well-bearing. A fine home. Price $75,000. Want any kind of good merchandise, apartment-house or flats. Is $50,000. Will carry balance on land. E. M. & S. L. HAHN, 155 N. Glassell, Orange.

FOR EXCHANGE—46 ACRES, 2½ MILES FROM Escondido, nicely improved, $10,650, clear for Los Angeles, same or less value. Also 40 acres, Coachella. Has good flowing well, $4000. Want bungalow, Los Angeles.
DARLING,
435 H. W. Hellman Bldg.

FOR EXCHANGE—1600 ACRES GOOD LEVEL land, Los Angeles county, with improvements; gravity water; 1200 acres being plowed this year; price $20 per acre, part trade, and a real bargain. VERNON H. PECK, 707 Grant Bldg. A1110, Main 6095.

FOR EXCHANGE—45-ACRE RANCH, ABOUT 25 minutes out on Santa Ana electric, improved with pumping plant, modern house, barn, etc., all kinds of shade trees, etc. Price only $25,000. Want city to same amount or less. Address O, box 584, TIMES BRANCH OFFICE.

FOR EXCHANGE—
60 acres choice alfalfa land with abundance cheap water, 50 acres in 3-year-old alfalfa. Must have you to offer in city property. OWNERS ONLY. Address R, box 303, TIMES BRANCH OFFICE.

FOR EXCHANGE — BY OWNER, HIGHLY IMproved eleven-acre ranch, San Jacinto, electric lighted, brick house, motor, pump, two mills, etc., Los Angeles home or will consider clear high-grade lots. Will not assume. Owners only. Address O, box 573, TIMES BRANCH OFFICE.

FOR EXCHANGE—80 ACRES, 6S IN VERY FINE alfalfa, good building, fine paying plant, $40,000; what have you to offer for equity?
CLENDENON BROS.,
M. 5193. 734 Central Bldg.

FOR EXCHANGE—10 ACRES IN THE CITY LIMits of Corona, 8-room modern house, barn and chicken houses, 700 assorted fruit trees, $6000, clear. Want house here, same value, or will assume on flats. A2378, 719 CALIFORNIA BLDG.

FOR EXCHANGE—20-ACRE INCOME ORANGE grove, 17 years old. First-class condition, high producer. Will take Middle West city, clear, to $30,000, on which $12,000 can be borrowed. C. A. COFFMAN, 54506.

FOR EXCHANGE—40 ACRES HEMET, 2 FLOWing wells, lots of water, 25 acres young alfalfa, 15 acres grain, good buildings, stock and implements; $16,500. Wants income to $20,000. JUSTEMA & McMILLAN, 407 Consolidated Realty Bldg. Broadway 3116, P7838.

FOR EXCHANGE—
Country Property.

FOR SALE—
10 acres, 1½ miles east of Highgrove, in Valencias, fine condition, with good crop set; 20 shares water stock; $13,500; mortgage $4500. Wants flats. 120 acres, near Alpaugh, Tulare county, 1 mile to station, high-grade level loam, water-bearing; $16,800; mortgage $2700. Wants flats.
40 acres, near Ripon, Stanislaus county, irrigated, rich loam, 30 acres alfalfa; cottage, barn, fenced, $12,500. Want clear income about same value.
80 acres, near Ripon, Stanislaus county, 35 acres in bearing almonds, peaches, apricots and cherries. Big barn, $16,000; mortgage $5000. Wants clear income.
40 acres, near Kingsburg, Fresno county, in vines and trees, coming into bearing; small barn; sandy loam, $12,000; mortgage $3000; wants L. A. for equity.
80 acres, Perris Valley, fronting on Perris boulevard, rich loam, water developed; ideal for olives and deciduous fruits. $12,500; mortgage $3000. Wants city income.
Main 8210. JOHN W. THOMSON. P3232.
631 San Fernando Bldg.

FOR EXCHANGE—
For Exchange—$50,000, clear; 320 acres Pixley, Tulare county, 160 acres in alfalfa, good stand, balance all good land. Fine pump plant, 120 inches of water. Close to transportation. Want Long Beach or L. A. apartments, even trade; must show good income.
$25,000—Mortgage $7500, 200 acres alfalfa land all leveled at Alpaugh. 200 shares of water, no alkali or hardpan, want clear eastern or L. A. income.
$60,000; mortgage $17,000; 320 acres, Terra Bella, Porterville district, 100 acres in alfalfa, 200 acres ready, excellent olive land, pumping plant. Want city income.
W. A. FRANCIS,
Tel. A4519, Bdwy. 6025. 907 Herman W. Hellman Bldg.

FOR EXCHANGE—A 25-ACRE RANCH 14 MILES east of San Diego, plenty of water, 12 acres of grapes, 245 olive trees, balance in oats and alfalfa, all equipped with 1000 chickens per year, and the very best of buildings. Everything in absolute the BIGGEST WALNUT SECTION in the State. Every condition of soil, location, climate and trees perfect. Has the most nice ownership since planting 12 years ago, but the owner, who is a woman, resides here and wishes her property interests here. This year's crop, estimated at $4000, goes with the place. Cheap and abundant water. 2500 feet from station. Want some property here to full value or less, but it must be good to match this choice grove.
HILDESHEIM & SCHILLER,
Sole Agents,
625 Van Nuys Bldg. P6426, Main 5025.

FOR EXCHANGE—$8000, ANAHEIM, 12 ACRES, house, pumping plant, oranges, peaches, various fruit, etc. Want bungalow.
$13,500—Burbank, 12½ acres, modern bungalow, pumping plant, 10 acres alfalfa, balance peaches, apricots. Want bungalow.
$4500—Placentia, 10 acres orange land. Want city clear.
$6000—Anaheim, 10 acres, modern bungalow, pumping plant, oranges, orchard, garden, horses, chickens, implements. Want city.
$13,200—Ontario, 4 acres in oranges.
HARRISON PRICE, 221 Llewer Bldg. Both phones.

FOR EXCHANGE—
I am the owner of a large, beautiful fruit ranch in the central part of California on main line railroad, adjoining thriving town of 4000, county seat, and have a fine, fully improved, nearly clear water, valued at $60,000, with bank mortgage of $32,000, which can run for three years at 6 per cent, and no doubt can be renewed for another 3 years if desired, which I will consider exchange for good property in Los Angeles, or equal value, for equity. Personal property will go with deal. Will consider good proposition. Address T, box 200, TIMES OFFICE.

FOR EXCHANGE—
WANT LOS ANGELES, LONG BEACH OR SAN DIEGO.
1600-acre stock and grain ranch, three sets of buildings, 400 acres wheat; 100 acres barley, 60 acres alfalfa, finely equipped, implements and stock, plenty water; less than 100 miles from Los Angeles. Price $62,500 clear. $7,500 down. J. F. MILLER, 234 West Ocean, Long Beach. Phone 813.

FOR EXCHANGE—10 ACRES IN GRAIN BETWEEN Casa Blanca and Riverside, on Santa Fe, California house and barn. Thoroughly water stocked. Price $2500, mortgage $2000. Want 5 or 6-room bungalow, city or beach, to same amount. Mr. Manning.
MANNING REALTY COMPANY,
710 Black Bldg., Fourth and Hill.
Main 2307. 60503.

FOR EXCHANGE—
Country Property.

FOR EXCHANGE—ANY PART OF 200 ACRES OF clear land located at Turlock, Cal. This land is all watered and under cultivation and rented for cash rent. The owner just sold 20 acres last week for $90 per acre, and will trade on this basis for an improved alfalfa ranch to $18,000, from Modesto, Cal., south. If you have something good we can deal quickly. Mr. Thacker,
MANNING REALTY COMPANY,
710 Black Bldg., Fourth and Hill.
Main 2307. 60503.

FOR EXCHANGE—20-ACRE CHICKEN RANCH AT Needles, in highest state of cultivation, an abundance of water, fully equipped, $4000. Harvey Hitel takes all eggs, broilers, etc., at fancy cash prices. Right man can get rich here. Owner too old to work. Take clear bungalow or lots for part or all. JAMES NELSON, 1217 Central ave.

FOR EXCHANGE—110 ACRES ALFALFA, $33,000; want city.
320 acres lake bottom, $32,000; want city and assume.
80 to 640 acres, Kings county; $70 per acre.
20 acres, Baldwin Park, $8000; want city.
10 acres oranges, $20,000 clear; want city or Chicago.
40 acres, Tulare county, $4000 clear; want home, assume.
ROBINSON or DEGNER, 234 Mason Bldg. F6770, Broadway 7058.

FOR EXCHANGE—
$75
CLEAR
KINGS COUNTY
LEVEL ALFALFA LAND.
NO ALKALI
SIX MILES FROM DEPOT.
Will trade for city property by country.
Might assume small amount on income.
MELVIN J. GEORGE COMPANY,
710 Van Nuys Bldg. Main 6011.

FOR EXCHANGE—45-ACRE DAIRY RANCH, 3 miles from Corona; twenty in alfalfa, seven in cultivated fire in timber and the balance in fine barley, etc. Good spring and well; pumping plant being put in. Will trade for small acreage and pay difference. Price $45,000. Terms $15,000, mortgage $20000, four years, at 7 per cent. GEO. W. WHITTEN, Corona, Cal.

FOR EXCHANGE—160 ACRES, ALL LEVELED, 3 miles south Coachella Valley; 10 miles north from depot at Mecca; good house, barn, reservoir, splendid sowing artesian well; water enough for entire ranch; fine land for dates, alfalfa or cotton; price $10,000, clear; want Los Angeles or vicinity to $5000 or $6000, and mortgage back for balance. A4827. MOYER & GILBERT.
Main 5474. 302 H. W. Hellman Bldg.

FOR EXCHANGE — I HAVE ONE OF THE BEST full-bearing orange groves in the State, in the choicest part of Tulare county; 40 acres; $40,000. will consider any good property anywhere; prefer Los Angeles property. Address T, box 200, TIMES OFFICE. Write Box No. 9237, OAKLAND EXAMINER.

FOR EXCHANGE—80 ACRES IMPROVED, ALFALFA and fruit, near Los Angeles, $400 per acre, 10-year-old natives, in fine condition, $1400 per acre, clear; want Illinois or Iowa farm, or Chicago income; will assume. MR. BLOOMFIELD, with Williams & Funk, 418 Mason Bldg. F5674.

FOR EXCHANGE—640 ACRES, GOOD SILT LOAM, cleared for alfalfa, beets, citrus-deciduous fruits or cotton. Just above Palo Verde Valley, between Blythe and Blythe Junction, 6 miles from river. Water conditions ideal. Clear. Price $40 per acre. Want Los Angeles or vicinity to equal value.
See Mr. Gilmore, with
STEWART & HARRIS BROS.,
514 Trust & Savings Bldg. Main 2222.

FOR EXCHANGE—WANT A HOME IN LOS ANgeles. 240-acre client has 181-acre improved stock and alfalfa ranch in Montebello district, Los Angeles county. Large house, barn for 16 horses and other buildings. 3 wells running spring water. 40 acres in bearing orchard. She is not able to take care of it so wishes exchange of home. A bargain. $9000 clear. See Schwab, with SIDNEY O'NEIL CO., 315 Lankershim Bldg. A4232; Main 3081.

FOR EXCHANGE—
Attractive 5-acre ranch on Redondo car line, 20 minutes from the city, with good house, barn, chicken corrals; orchard and pumping plant. Want clear house to $8000.
Main 1472. 816 TRACY & SAY, BLDG. F5452.

FOR EXCHANGE—WANT SOMETHING HERE FOR highly improved 40-acre alfalfa and fruit ranch on State Highway; Imperial Valley; a tour from Schools and Beaches. P7561 Broadway 817, Security GAN REALTY CO., 302 Lankershim Bldg., 3rd and Spring.

FOR EXCHANGE—20 ACRES, 2¼ MILES SOUTHwest of Burbank, 7 acres in oats. Price $8000; mortgage $2500 at 7 per cent., 9 years. Want city property. Also 10 acres adjoining, 7 acres in oats, near water. Price $4000; mortgage $1500. J. E. FARNHAM, Hollywood. 57062.

FOR EXCHANGE—$100,000. 220-ACRE ALFALFA ranch, Chino district. One of the largest dairies in the valley. Fully equipped. At stand of alfalfa. This ranch will pay from 12 to 15 per cent. on its price. One of the largest dairy systems in the vicinity. The owner will consider Los Angeles or eastern up to $75,000. J. Z. PETERS, 615 H. W. Hellman Bldg.

FOR EXCHANGE—40 ACRES ALL IN FINE STAND of alfalfa, two miles from Chandler, Ariz., for only $9000. Take house here up to $3000, balance 2 years time at 7 per cent. Cheap water stock goes with it.
M. U. BUTTERBAUGH,
702 Grant Bldg. Phone A3508.

FOR EXCHANGE—
UNIMPROVED ALFALFA LAND.
83 acres of deep rich loam in the heart of the Chino section, some of the best ranches adjoin this property. Price $250 per acre. Mortgage $4500. Balance terms. EDWARDS & WILDEY CO., 515 Black Bldg. Main 9307, 10707.

FOR EXCHANGE—25 ACRES, SOME IMPROVEments, Corona; lots 11 and 14, block 84, Arlington Heights and townsite; $7500; mortgage $1200. Also 40 acres unimproved, Rarn county, Kern, $40 per acre. Lot 3, block 25, Arlington Heights addition to Riverside, $115.00. Want large home, $12,000 to $15,000. JUDSON, 200 Bradbury Bldg. Main 8130.

FOR EXCHANGE—WANT INCOME FOR ONE OF the best pieces of land in the county; 160 acres in Tulare county, 15-H.P. pump, 80 inches water, 80 acres fine stand alfalfa; 75 acres more ready to seed; 6-room house, barn, etc.; price $30,000. LEE, 521 Central Bldg. F3716, with H. A. SHIFFER.

FOR EXCHANGE — CLEAR PLACENTIA LAND, $9000, for house.
Clear Tulare alfalfa land, 560 acres, for income.
Clear Kansas farm, $45,000, for California.
Clear hotel, $20,000, for income.
Wants house, lots or income any amount.
M. J. FERGUSSON, 211 Merchants' Trust Bldg.

FOR EXCHANGE—10 ACRES IN RIVERSIDE COUNty, cultivated, water, bungalow, hardwood floors, furnace, electricity, near big town; price $7000; mortgage $3000. Want clear income. Fort, with DOSER REALTY CO., 814 Los Angeles Investment Bldg. 619-620, Broadway 7745.

FOR EXCHANGE—20 ACRES LOCATED 4 MILES from the center of Fresno, in the best direction, surrounded with small suburban homes of 5 to 10 acres each. Value $2500. Clear. Want Los Angeles property; will assume small amount. L. H. MITCHEL & SON, Owners, 902 Title Insurance Bldg. A1985, Main 8255.

FOR EXCHANGE—OR SALE—80 ACRES IN BOONE county, Arkansas, highly improved, 35 acres in peaches and apples, 7 years old; 32 acres timber, 12 acres pasture land; want apartment house to 20 rooms, or 10 bungalows, equity in clear. Price $3500. MRS. MOORHOUSE, 704 Union Oil Bldg.

FOR EXCHANGE—120 ACRES, HIGHLY IMPROVED, house, barn, 80 acres alfalfa, balance fruit and barley, located in San Joaquin Valley; price $150 per acre. Owner wants Los Angeles or Southern California. Will assume. FULTON & ELLIOTT, 806 Story Bldg. A2143.

FOR EXCHANGE—WANT 10 ACRES, CLEAR, IMperial, plenty of water, olive lot, Ocean Beach, San Diego, 41x100, unobstructible ocean view. One block to car line. Value $700, assume balance, 3 years. HOOVER, Box 790, R.F.D. No. 6.

FOR EXCHANGE—400-ACRE RANCH, M'FARLAND district; 160 acres less-tight fenced; 200 inches of water; 60 acres alfalfa; 100 acres grain. Lease by ½ crop; $50,000. Mortgage $16,000. Will assume on business income. GUNTER, 514 Laughlin Bldg.

FOR EXCHANGE—OR SALE — IMPROVED TEN acres, Riverside, alfalfa, oranges, pears, walnuts and diarrying. Also two 5-acre tracts near Long Beach. Want city, land, or going business. Submit. 629 E. 1ST, Long Beach.

FOR EXCHANGE—128 ACRES, FINE ORANGE land, close in, at Corona, $4500; want cottage in city about same value.
CLENDENON BROS.
F2237. 734 Central Bldg.

FOR EXCHANGE—160 ACRES LAND, CLEAR, IN San Bernardino county. Want vacant lot or house in Hollywood, north of Sunset. Will not exceed $5000. Will assume on house. DR. MILLER, 3553 Hollywood Blvd.

FOR EXCHANGE—EQUITY OF $10,000 IN THE finest 20-acre walnut grove, very close to Anaheim, with house, barn, garage, pumping plant, tankhouse and tank; plenty of water, piped; to exchange for good Los Angeles residence and some cash. A. A. EDER, Anaheim, Cal.

FOR EXCHANGE—TEN ACRES, 2½ MILES GARden Grove, modern house, barn, chicken corrals, pumping plant, family orchard, 1 acre cranges, orange stock to set the place now in truck. Price $9500; will accept $4000 for equity. J. W. LAWTHER, R.R. 4, Box 125, Anaheim, Cal.

FOR EXCHANGE—FINE INCOME RANCH, 25 acres, half in fruit, pump, good water supply, modern house, buildings. Lease $125 month. Price clear. MR. EDDIE, 425 Merchants' Trust Bldg. F3060. Main 5023.

FOR EXCHANGE—20 ACRES FINE LAND IN PERris Valley; close to station; free mail and grocery delivery; price $2000; want bungalow or lots in city, clear for clear. D. J. WILSON, 702 Trust and Savings Bldg. Phone Broadway 161.

FOR EXCHANGE—80-ACRE ALMOND GROVE, $50,000; clear. ROY L. IRWIN, 419 Security Bldg.
A1620. Country for exchange. Fine grove and almond grove, $40,000, clear. ROY L. IRWIN, 419 Security Bldg. A1620.

FOR EXCHANGE—18 ACRES, HIGHGROVE; OVER half alfalfa, 5 acres citrus; $5000 pumping plant; $10,000. Mortgage $2000. Want modern, up-to-date home in city to $10,000. GUNTER, 514 Laughlin Bldg.

FOR SALE—OR EXCHANGE—80 ACRES, FREE and clear; cash price $35 per acre. Want clear lots for income property. J. E. RYAM, 211 Grant Bldg.

FOR EXCHANGE—FINE IMPROVED FARMS FOR Los Angeles income, cash values $50,000-$85,000. Don't submit "scrap." JNO. J. DILLON, 831 Van Nuys. Main 430.

FOR EXCHANGE—WILL EXCHANGE FOR LOS AN-geles property, 160 acres, Chilla Valley, Riverside county. 20 acres with fruit trees, price $20,000; mortgage $7500. Call 508 HIBERNIAN BLDG. F2374.

FOR EXCHANGE—80 ACRES ALFALFA ON LONG Beach boulevard; a fine property, $40,000, mortgage $16,000. Want residence to $30,000, clear, or what? Owners only. J. L. ADDIS, 1006 Van Nuys Bldg. P1996; Bdway. 1996.

FOR EXCHANGE—160 ACRES, NEAR HARSTOW, 1½ miles of station, $500. Relinquishment for equity in lot, city or beach. Make offer. Address X, box 293, TIMES OFFICE.

FOR EXCHANGE—20 ACRES ON SANTA ANA line, small improvements, $5000; want city property about same value.
CLENDENON BROS.
M. 5193. 734 Central Bldg.

FOR EXCHANGE—AI CHICKEN AND RABBIT ranch, 3 acres, 4-room house, large barns, alfalfa, large fruit and shade trees, etc. Only 30 minutes from town on the P. E. This is a snap for city property or part cash. MR. BRUCE, 340 Broadway, ground floor.

FOR EXCHANGE—
Country Property.

FOR EXCHANGE—
No mistake made if you trade for this ranch of two acres, full bearing walnuts, some fruit, balance corn. Free ditch water. Two blocks of Whittier electric, at fill station. Price $4750. Want small house, lots or auto for part.
CHAS. GLOVER,
Main 2790. 217 Wright & Callender Bldg. F2790.

FOR EXCHANGE—
ALFALFA RANCH, 108 ACRES.
Fine ranch, "Some Alfalfa Patch." The prettiest stand you ever saw, but we are not ranchers. Would rather you trade us something so we can go fishing once in awhile. Our cash price $54,000; mortgage $14,000. What have you?
60054. C. WESLEY ROBERTS CO. Main 2043.
502 Citizens' Bank Bldg.

FOR EXCHANGE—95 ACRES, HIGHLY IMPROVED, house, barn, 70 acres alfalfa, balance orchard, artesian and gas well, also water stock, location San Joaquin Valley; price $150 per acre. Want Los Angeles or Southern California; will assume; submit. FULTON & ELLIOTT 800 Story Bldg. A2145.

FOR EXCHANGE—RANCHES FOR CITY, AND CITY for ranches.
List your properties with
"Trader by Trade."
M. 480. ARTHUR H. BAILEY, F7349
522 Hollingsworth Bldg.

FOR EXCHANGE—30 ACRES, 2 MILES SOUTHEAST of Downey. 15 acres in walnuts and peaches. Balance vacant. Price $15,000. Want city property.
HALFHILL & CONVERSE,
A2138. 1103-5-7 Trust & Savings Bldg. Bdwy. 220.

FOR EXCHANGE—20-ACRE DAIRY FARM—
All in cultivation and fine pasture; 115 cows and young stock; 18 fine horses and colts; fine-paying milk route; buildings, improvements and fine ample water; on Lincoln Highway; price $50,000. Submit to $25,000. La DUE, 429 Central Bldg. F3695.

FOR EXCHANGE—OR SALE—FINE DAIRY PROPosition, near Los Angeles, 10 acres alfalfa, 10 acres grain, 60 acres assignment adjoining, plenty water; $8500, clear.
EASTERN INVESTMENT CO.,
507 Johnson Bldg., 6th and Broadway.
Phones: Broadway 6300. F1279.

FOR EXCHANGE—775 ACRES, 14 MILES EAST OF Porterville. Water from river. 20 acres oranges, 10 acres alfalfa, over $10,000 cash spent on improvements. Can deal this on a cash basis of about $85,000. Want clear vacant to fall amount. GUNTER, 514 Laughlin Bldg.

FOR EXCHANGE—480 ACRES 25 MILES WEST OF Brawley in Imperial Valley, nice level land with the very best of silt soil, water at 40 feet. Want Los Angeles property; will assume. L. H. MITCHEL & SON, Owners, 902 Title Insurance Bldg. A1985, Main 8255.

FOR EXCHANGE—40 ACRES ALFALFA LAND, $4000; favorable water conditions. Will accept $1000 cash, balance $500 per acre. Want lot. Boyle Heights or southeast part of city. OWNER, 920 Title Insurance Bldg.

FOR EXCHANGE—640 ACRES GOOD AGRICULtural land, Imperial, California. Will sell or trade. O. K. Price $12,000 clear. Want Lincoln, Neb., clear, or will assume on income. Agents submit. MORTGAGE & WARRANT CO., 1204 Security Bldg. 6800. See LEICK.

FOR EXCHANGE—84 ACRES COACHELLA VALLEY, 30 miles from Imperial Valley, water conditions perfect. Want any Los Angeles property; will assume. We can exchange your property. Bungalow preferred. Address O, box 447, TIMES BRANCH OFFICE.

FOR EXCHANGE—TEN ACRES, 2½ MILES GARden Grove, modern house, barn, chicken corrals, pumping plant, family orchard, 1 acre cranges, orange stock to set the place now in truck. Price $9500; will accept $4000 for equity. J. W. LAWTHER, R.R. 4, Box 125, Anaheim, Cal.

FOR EXCHANGE—FINE INCOME RANCH, 25 acres, half in fruit, pump, good water supply, modern house, buildings. Lease $125 month. Price clear. MR. EDDIE, 425 Merchants' Trust Bldg. F3060. Main 5023.

FOR EXCHANGE—20 ACRES FINE LAND IN PERris Valley; close to station; free mail and grocery delivery; price $2000; want bungalow or lots in city, clear for clear. D. J. WILSON, 702 Trust and Savings Bldg. Phone Broadway 161.

FOR EXCHANGE—80-ACRE ALMOND GROVE, $50,000; clear. ROY L. IRWIN, 419 Security Bldg.
A1620. Country for exchange. Fine grove and almond grove, $40,000, clear. ROY L. IRWIN, 419 Security Bldg. A1620.

FOR EXCHANGE—18 ACRES, HIGHGROVE; OVER half alfalfa, 5 acres citrus; $5000 pumping plant; $10,000. Mortgage $2000. Want modern, up-to-date home in city to $10,000. GUNTER, 514 Laughlin Bldg.

FOR SALE—OR EXCHANGE—80 ACRES, FREE and clear; cash price $35 per acre. Want clear lots for income property. J. E. RYAM, 211 Grant Bldg.

FOR EXCHANGE—FINE IMPROVED FARMS FOR Los Angeles income, cash values $50,000-$85,000. Don't submit "scrap." JNO. J. DILLON, 831 Van Nuys. Main 430.

FOR EXCHANGE—WILL EXCHANGE FOR LOS AN-geles property, 160 acres, Chilla Valley, Riverside county. 20 acres with fruit trees, price $20,000; mortgage $7500. Call 508 HIBERNIAN BLDG. F2374.

FOR EXCHANGE—80 ACRES ALFALFA ON LONG Beach boulevard; a fine property, $40,000, mortgage $16,000. Want residence to $30,000, clear, or what? Owners only. J. L. ADDIS, 1006 Van Nuys Bldg. P1996; Bdway. 1996.

FOR EXCHANGE—160 ACRES, NEAR HARSTOW, 1½ miles of station, $500. Relinquishment for equity in lot, city or beach. Make offer. Address X, box 293, TIMES OFFICE.

FOR EXCHANGE—20 ACRES ON SANTA ANA line, small improvements, $5000; want city property about same value.
CLENDENON BROS.
M. 5193. 734 Central Bldg.

FOR EXCHANGE—AI CHICKEN AND RABBIT ranch, 3 acres, 4-room house, large barns, alfalfa, large fruit and shade trees, etc. Only 30 minutes from town on the P. E. This is a snap for city property or part cash. MR. BRUCE, 340 Broadway, ground floor.

FOR EXCHANGE—
Country Property.

FOR EXCHANGE—
No mistake made if you trade for this ranch of two acres, full bearing walnuts, some fruit, balance corn. Free ditch water. Two blocks of Whittier electric, at fill station. Price $4750. Want small house, lots or auto for part.
CHAS. GLOVER,
Main 2790. 217 Wright & Callender Bldg. F2790.

FOR EXCHANGE—
ALFALFA RANCH, 108 ACRES.
Fine ranch, "Some Alfalfa Patch." The prettiest stand you ever saw, but we are not ranchers. Would rather you trade us something so we can go fishing once in awhile. Our cash price $54,000; mortgage $14,000. What have you?
60054. C. WESLEY ROBERTS CO. Main 2043.
502 Citizens' Bank Bldg.

FOR EXCHANGE—95 ACRES, HIGHLY IMPROVED, house, barn, 70 acres alfalfa, balance orchard, artesian and gas well, also water stock, location San Joaquin Valley; price $150 per acre. Want Los Angeles or Southern California; will assume; submit. FULTON & ELLIOTT 800 Story Bldg. A2145.

FOR EXCHANGE—RANCHES FOR CITY, AND CITY for ranches.
List your properties with
"Trader by Trade."
M. 480. ARTHUR H. BAILEY, F7349
522 Hollingsworth Bldg.

FOR EXCHANGE—30 ACRES, 2 MILES SOUTHEAST of Downey. 15 acres in walnuts and peaches. Balance vacant. Price $15,000. Want

FOR EXCHANGE—
Real Estate, Miscellaneous.

FOR EXCHANGE
$142,500—65 acres on Vermont avenue, between the city and ocean; very choice; ripe for subdividing. Submit clear city or country, eastern or northern to $100,000 actual value.

$107,000—42 acres, Washington, boulevard; A-1. Submit apartments or good unimproved or improved California land to $75,000.

$100,000—Clear, 56 acres, extra choice, Orange county income orchards; Valencias and soft-shell walnuts; abundance of cheap water; close to town. Owner able to retire and will exchange all for choice business income property, city, up to $125,000; might add cash; no apartments. Don't pad prices.

$90,000—Magnificent Los Angeles apartment hotel; close to Broadway; income over $40,000 yearly. Submit good improved or unimproved alfalfa lands to $200,000 clear.

$55,000—New, strictly modern, 3½-story apartments; including $8000 worth of choice furnishings; rentals $10,000 yearly; practically all rented; located near Westlake Park; $7500 RIGHT INTO LARGE INCOME. Submit A-1 alfalfa, walnuts, or Valencias or a combination, in Orange county, or that locality, to $35,000, clear.

OWNERS—Please list your properties immediately. More than likely I can send you a proposition within twenty-four hours. Be conservative in pricing.

WM. E. DE WITT,
Exchange Specialist.
323 Security Bldg. A5434.

FOR EXCHANGE—
$2000—Clear vacant lot, choice location, Central avenue, Glendale, West Forle Heights bungalow, to $3000 or less. Must be worth the money.

$5500—Corner, consisting of five lots, one of which is improved with bungalow. Want small close-in ranch, equal or less value.

$12,000—Lot 50x149; present improvements, 10-room residence, close to business center, West 23rd st. Want ranch.

$4500—6-room modern cottage, desirably located southwest section. Want Long Beach.

$9000—24 acres, Tarabella, good pumping plant, five-room house, and barn, all good citrus land. Want city.

$12,000—5-acre walnut grove at El Monte; five-room house and barn. Want city equal or less value.

$13,500—10 acres near Anaheim. All in 4 and 5-year-old Valencia oranges. Want furniture and lease of rooming or apartment-house.

$25,000—One of the best 14-year-old orange groves in Covina district. Inexpensive water. Want city or beach property.

C. MITCHEL-WHITAKER,
AMBROSE L. RAMELL CO.,
629 Story Bldg., Main 5567.

FOR EXCHANGE—
$10,000—clear, close-in lot. Want flat building to $15,000.

$10,000, Wilshire residence, clear. Want flat building or city income to $15,000.

$10,500—Wilshire residence. Want flat building to same value.

$12,000—Flat building, close-in property. Want residence, clear to $6500.

$17,500—Dallas, Tex., semi-business, mortgage $5200. Submit.

$30,000—Income, near Eighth and San Pedro. Mortgage $17,000. Want apartment-house to same value.

$36,000, Mortgage $12,000, orange grove, Redlands. Want city property to same value.

WHITEHEAD & RACON,
Managers Real Estate Department,
THE GLOBE BOND & MTG. CO.,
732 Van Nuys Bldg. Main 2570.

FOR EXCHANGE—IOWA OR EASTERN RANCH wanted in exchange for $40,000 income property located for $4200 per year; is close in, near the ocean, in Long Beach.
Want eastern clear for $16,145 cash equity in fine business property, well located on Main ave. paved boulevard; mortgage $7500.
Lemon and orange grove of 25 acres, large pumping plant, etc., price $70,000. Crop of Valencia crop estimated at 5000 boxes; want clear eastern land or $50,000 equity.
Lot and 5-room house, fruit stock ranch, 28 acres apples and pears, 40 acres alfalfa, 80 acres barley, 20 acres potatoes, 2-horse outfit, implements, etc.; 8 miles of height; fence; abundance of fine water for irrigation from springs. Price $30,000, including over 250 hogs, 9 horses, 3 sheep, 2 calves, 6 good work horses and all farm implements. This is the finest apple and pear land in Kern county. Will take $5000 cash and balance Owner wants income property. FRED R. PALMER, 427 Pine ave., Long Beach, Cal.

FOR EXCHANGE—
MAGNIFICENT HOLLYWOOD VILLA OR COURT SITE.
240x265.

Highly improved with a fine residence and bungalow. Over 125 assorted fruit and ornamental trees. Close to cars, Hollywood Hotel and beautiful foothill villas.
Price $25,000; submit only clear city or country to $20,000, or $25,000, with 50 per cent. loan guaranteed; or $5000 cash and clear property to $15,000; or $20,000.
Those able to handle this fine property will take it at sight. Big opportunity here.
OWNERS submit immediately.
WM. E. DeWITT,
Exchange Specialist,
223 Security Bldg.

FOR EXCHANGE—
7 lots, Altadena, $2500, mortgage $1200; house, Highland Park, equity $2000; will trade for acreage, unimproved.
960 acres, Dalhard, Tex., adjoining experiment station, $20 per acre; will trade for house or lot in Los Angeles or suburban
200 acres, Coachella Valley; about 1½ west Coachella, $4000; will trade for bungalows, lots, Los Angeles.
Lots, Portola, clear; want zooming house, $3500.
160 acres, near San Diego, $6000 equity; wants clear eastern.
640 acres, Antelope Valley, $12,000; wants Pasadena homes.
PETERSON,
H. L. MILLER & CO., 203 Union Oil Bldg. Main 6707.

FOR EXCHANGE—BUNGALOW COURT IMPROVED with ten bungalows, price $18,000, wants $12,000 clear; lots and mortgage back for same.
Also fats and bungalow in rear, price $6000, clear, for small place, Gardena way; well improved.
Also residence of 12 large rooms, all necessary out-buildings, rare flowers, large trees, lot 50x150, near Adams and Hoover; price $20,000. Want orange or walnut grove, near Los Angeles. Also 126 acres, San Joaquin Valley, land with water and well improved, Victor Valley, land with water and plenty of water, low price $50,000, clear; want apartment-house, to $40,000, or more; will assume; also want small house and lot, close in, 5-cent car line, not over $2000, for good trust deed, due in a few months. J. H. 728 STORY BLDG., Main 4067, F2627.

FOR EXCHANGE—
(Want small ranch) for lot 45x187, double house, two 3-room apartments, strictly up-to-date, rent $56 a month; price $4500, clear.

(Want home up to $6000, Westlake district) for flat building, income $61 a month. Price $5000.

(Want a ranch) for lot 70x150, 1¼ story, old house, fine district, price $9000, mortgage $1500.

(Want land for equity) in lot 60x155, and 2¼ story residence, Westmoreland place, price $20,000, mortgage $8500, 6 per cent, 2 years.
O. W. SEASTROM,
Land Dept.
Main 906. GERMAIN SEED AND PLANT CO., 10090.
350 South Main St.

FOR EXCHANGE—
$10,000—Clear, 160 acres in Fresno.
$8000—Clear, 80 acres in Perris Valley.
$7000—Clear, 5 acres in Riverside.
$4000—Mortgage $1000, 80 acres in Fresno.
$12,000—Mortgage $4000, 20 acres in Covina, fully water stocked.
$5000—Mortgage $3000; 60-foot lot on North Broadway.
$30,000—Mortgage $8000, 200 feet on Pasadena ave., corner Park.
$15,000—Clear, 650 acres in Eastern Washington.
$20,000—Clear, several small properties and lots, close in; owner will trade one or all for eastern property. Submit what you have. J. T. PETERS, 619 H. W. Hellman Bldg.

WANTED—A MODERN HOME UP TO $5000; DO not answer this unless your property is clear and are in position to trade for investment acreage. Have a limited number of shares I want to turn for a home and will pay the cost of making transfer of property. If you are fixed to trade me up, you will be paid double for your property in a year. Call or write, J. H., 426 I. W. HELLMAN BLDG.

FOR EXCHANGE—
60 acres fine level land, Merced, 2½ miles from railroad and town; close to school; water running along one side of land. Price $9000; mortgage $1800; want to trade for clear house or small acreage, near Los Angeles.
C. H. De Roulet,
with
LESLIE R. HIGGINS CO.,
A1455. 600½ Union Oil Bldg., Bdwy. 7458.

FOR EXCHANGE—
$10,000—Clear, close-in lot. Want flat building to $15,000.
$10,000, Wilshire residence, clear. Want flat building or city income to $15,000.
$10,500—Wilshire residence. Want flat building to same value.
$12,000—Flat building, close-in property. Want residence, clear to $6500.
$17,500—Dallas, Tex., semi-business, mortgage $5200. Submit.
$30,000—Income, near Eighth and San Pedro. Mortgage $17,000. Want apartment-house to same value.
$36,000, Mortgage $12,000, orange grove, Redlands. Want city property to same value.
WHITEHEAD & RACON,
Managers Real Estate Department,
THE GLOBE BOND & MTG. CO.,
732 Van Nuys Bldg. Main 2570.

FOR EXCHANGE—IOWA OR EASTERN RANCH wanted in exchange for $40,000 income property located for $4200 per year; is close in, near the ocean, in Long Beach.
Want eastern clear for $16,145 cash equity in fine business property, well located on Main ave. paved boulevard; mortgage $7500.
Lemon and orange grove of 25 acres, large pumping plant, etc., price $70,000. Crop of Valencia crop estimated at 5000 boxes; want clear eastern land or $50,000 equity.
Lot and 5-room house, fruit stock ranch, 28 acres apples and pears, 40 acres alfalfa, 80 acres barley, 20 acres potatoes, 2-horse outfit, implements, etc.; 8 miles of height; fence; abundance of fine water for irrigation from springs. Price $30,000, including over 250 hogs, 9 horses, 3 sheep, 2 calves, 6 good work horses and all farm implements. This is the finest apple and pear land in Kern county. Will take $5000 cash and balance Owner wants income property. FRED R. PALMER, 427 Pine ave., Long Beach, Cal.

FOR EXCHANGE—
MAGNIFICENT HOLLYWOOD VILLA OR COURT SITE.
240x265.

Highly improved with a fine residence and bungalow. Over 125 assorted fruit and ornamental trees. Close to cars, Hollywood Hotel and beautiful foothill villas.
Price $25,000; submit only clear city or country to $20,000, or $25,000, with 50 per cent. loan guaranteed; or $5000 cash and clear property to $15,000; or $20,000.
Those able to handle this fine property will take it at sight. Big opportunity here.
OWNERS submit immediately.
WM. E. DeWITT,
Exchange Specialist,
223 Security Bldg.

FOR EXCHANGE—
7 lots, Altadena, $2500, mortgage $1200; house, Highland Park, equity $2000; will trade for acreage, unimproved.
960 acres, Dalhard, Tex., adjoining experiment station, $20 per acre; will trade for house or lot in Los Angeles or suburban
200 acres, Coachella Valley; about 1½ west Coachella, $4000; will trade for bungalows, lots, Los Angeles.
Lots, Portola, clear; want zooming house, $3500.
160 acres, near San Diego, $6000 equity; wants clear eastern.
640 acres, Antelope Valley, $12,000; wants Pasadena homes.
PETERSON,
H. L. MILLER & CO., 203 Union Oil Bldg. Main 6707.

FOR EXCHANGE—BUNGALOW COURT IMPROVED with ten bungalows, price $18,000, wants $12,000 clear; lots and mortgage back for same.
Also fats and bungalow in rear, price $6000, clear, for small place, Gardena way; well improved.
Also residence of 12 large rooms, all necessary out-buildings, rare flowers, large trees, lot 50x150, near Adams and Hoover; price $20,000. Want orange or walnut grove, near Los Angeles. Also 126 acres, San Joaquin Valley, land with water and well improved, Victor Valley, land with water and plenty of water, low price $50,000, clear; want apartment-house, to $40,000, or more; will assume; also want small house and lot, close in, 5-cent car line, not over $2000, for good trust deed, due in a few months. J. H. 728 STORY BLDG., Main 4067, F2627.

FOR EXCHANGE—
(Want small ranch) for lot 45x187, double house, two 3-room apartments, strictly up-to-date, rent $56 a month; price $4500, clear.

(Want home up to $6000, Westlake district) for flat building, income $61 a month. Price $5000.

(Want a ranch) for lot 70x150, 1¼ story, old house, fine district, price $9000, mortgage $1500.

(Want land for equity) in lot 60x155, and 2¼ story residence, Westmoreland place, price $20,000, mortgage $8500, 6 per cent, 2 years.
O. W. SEASTROM,
Land Dept.
Main 906. GERMAIN SEED AND PLANT CO., 10090.
350 South Main St.

FOR EXCHANGE
$10,000—Clear, 160 acres in Fresno.
$8000—Clear, 80 acres in Perris Valley.
$7000—Clear, 5 acres in Riverside.
$4000—Mortgage $1000, 80 acres in Fresno.
$12,000—Mortgage $4000, 20 acres in Covina, fully water stocked.
$5000—Mortgage $3000; 60-foot lot on North Broadway.
$30,000—Mortgage $8000, 200 feet on Pasadena ave., corner Park.
$15,000—Clear, 650 acres in Eastern Washington.
$20,000—Clear, several small properties and lots, close in; owner will trade one or all for eastern property. Submit what you have. J. T. PETERS, 619 H. W. Hellman Bldg.

FOR EXCHANGE—$2000—FOUR-FLAT BLDG. ON OB chard ave., near West Adams; lot 60x155; large garage; fine location, surrounded by fine residences. Rent $150 per month. Want in exchange country home of 10 to 15 acres near Uplands or any good location up to $15,000. Price $16,000; mortgage $6000. This is a cash price on this property and it is worth the money. See Mr. Darlington with THE F. C. MERRELL CO., 311 Brockman Bldg. F6165; Main 165.

FOR EXCHANGE—10-ROOM MODERN HOUSE, southwest, fine new property, $5500, clear, want vacant lots, Sunset boulevard way. Equal value. Also three lots, 50x150, highly improved with trees and good 8-room house, Santa Monica; want Colton or San Bernardino, to $4000, price $5500.
T. E. DARLING,
425 H. W. Hellman Bldg.

FOR EXCHANGE—ONE ACRE AND SEVEN ROOMS, Inglewood, two blocks from E. car line, fare, hardwood floors, fireplace, $4200. Mortgage $1400. Want lots or house in city for equity. See MR. HICKS with
CALIFORNIA FARM AND HOME BUILDERS,
630-632 Van Nuys Bldg. A5326.

FOR EXCHANGE—74 ACRES NEAR FRESNO, mostly bearing grapes, 60 acres Calimyrna figs, family orchard, two houses, ditch water, 62 cents per acre per year; $30,000, clear; consider apartments or flats. W. H. YOUNG CO., 836 H. W. Hellman Bldg. A3600; Main 317.

FOR EXCHANGE—THREE ACRES, 1½ BLOCKS OF Monrovia, $5000, clear, across joining city limits of Monrovia, $5000. Address X, box 214, TIMES OFFICE.

FOR EXCHANGE—LIST YOUR EXCHANGES WITH me. I have calls every day for certain properties and perhaps yours is what is wanted. Make a city list with me for investigation. A. J. KING, MITCHEL, 201 Union Oil Bldg. Main 5380. F1777.

FOR EXCHANGE—IN SANTA BARBARA, 11-ROOM modern residence, lot 100x252, beautiful home, $7000; wants residence in Los Angeles to $5000. F3232. JOHN W. THOMSON, Main 8210.
Rent, $40 per month. 331 Fernando Bldg.

FOR EXCHANGE—2 BUNGALOWS AND ONE FLAT building, practically new and well located; all rented. Price $18,000, mortgage $4700. Want ranch. W. A. GAMO, with Ramsey Investment Co., 924 Van Nuys Bldg.

FOR EXCHANGE—HAVE $6000 CLEAR, RESIdence, Hollywood way, want alfalfa ranch to $30,000.
$20,000 residence, Hollywood way, want alfalfa ranch to $30,000.
$7000—10 LOTS, $30 Title Insurance Bldg.

FOR EXCHANGE—WE HAVE ORANGE GROVES and alfalfa ranches to exchange for apartment-houses and business property. Call OCEAN PARK REALTY EXCHANGE, 609 Lincoln Bldg.

FOR EXCHANGE—320 ACRES UNIMPROVED CENtral Missouri, in the timber and mineral belt, clear, 40 acres fenced county Oregon, improved and water stocked, clear. Will take all part and assume. RANKIN, 915 FRANCISCO, 556944.

FOR EXCHANGE—MY WESTLAKE APARTMENTS, mortgage $24,000, for residence. Will assume. 211 Hollingsworth Bldg. MR. MARTIN.

FOR EXCHANGE—WANT EASTERN FARM FOR first-class income property in country. Completely improved; splendid income. Price $30,000. GARTNER, Sherman Hotel.

FOR EXCHANGE—$6000 ACRE WITH 9-ROOM NEW modern bungalow, barn, 500 apple trees one year old; early apple belt. Price $7500. Want small ranch. See Los Angeles. See WM. CUNNINGHAM, 404 Title Ins. Bldg.

FOR EXCHANGE—TWO $1000 GOLD BONDS and several city lots, for cheap land in California, or will assume on bungalow. DAVE CARR, Main 7087.

FOR EXCHANGE—WHEN YOU HAVE SOMETHING to exchange give me a call. Prompt and courteous attention. A live proposition to offer to the right party. See WM. CUNNINGHAM, 404 Title Insurance Bldg.

FOR EXCHANGE—HAVE VERY VALUABLE PAINTing (old master) which I will exchange for unincumbered real estate or automobile, or both. Address OLD MASTER, 2242 E. 1st, Bellman Bldg.

FOR EXCHANGE—HAVE YOU SOME CLEAR property for this well improved 80 acres (60 in alfalfa) near Holtville? All fenced, abundant water, COREY, 721 Citizens Nat. Bank. Main 6207; A4207.

FOR EXCHANGE—TWO ADJOINING LOTS IN AR-kadia for one lot in Santa Monica or vicinity. Within 2 blocks of car line; equity cash difference for suitable deal. Address O, box 415, TIMES BRANCH OFFICE.

FOR EXCHANGE — MY SAN GABRIEL HOME, $7500, for Los Angeles property. Will assume. Five three acres, 8-room house, 400 chickens. 211 Hollingsworth Bldg. MR. MARTIN, A4731.

FOR EXCHANGE—2-STORY AND BASEMENT 8-ROOM residence, valued $10,000, mortgage $5000. Want $500 cash, balance eastern. Will assume. No commissions. Owners only. SCHRADER, 211 Grant Bldg.

FOR EXCHANGE—OR SALE—MY EQUITY IN AN apartment-house and some lots; prefer to deal with owners. Address 2124 Cedar st., Pasadena.

FOR EXCHANGES—OWNERS, IF YOU WISH TO exchange your property, houses or ranches, list them with us. Will give you good service. C. C. CHILDERS & CO., 427 Byrne Bldg.

FOR EXCHANGE—A BEAUTIFUL 9-ROOM MODERN home, 2 lots, tennis court, garage. Price $7500. Clear. Want Boston, Philadelphia or Chicago same value. Address Y, box 14, TIMES OFFICE.

FOR EXCHANGE—$14,000, MORTGAGE $3000, MY new 4-flat building, West Adams section (4 gas ranges); balance clear, $800. Want clear for equity. A4731. MR. MARTIN, 211 Hollingsworth Bldg.

FOR EXCHANGE — $20,000, 15-ACRE ORANGE grove, Riverside district; 6-room house; close to city or country. BENNER, 305 Union Oil Bldg. A3540; Main 5069.

FOR EXCHANGE—GOOD LOS ANGELES CITY AND suburban property for Idaho, Oregon, city and country. Consider Idaho, OWNERS ANSWER. Address owner, G, box 853, TIMES BRANCH OFFICE.

FOR EXCHANGE—LADY HAS 160 ACRES FINE unimproved farming land near Spokane, partly timbered. Want something here to $6000. Might assume $1000. Address Y, box 30.

FOR EXCHANGE—2 ACRES AND 6-ROOM MODERN house in Santa Ana, near car line. Want house or acreage. Phone Monday, after that evenings, SOUTH 4504.

FOR SALE—OR EXCHANGE—A VERY FINE MOtorcycle. A. L. DOWNING, No. 115 N. Ave. 21, Highland 710.

FOR EXCHANGE—OR SALE—CATTLE RANCH, well stocked; has open range and plenty of water. Address SALVAGE, Beaumont, Cal.

FOR EXCHANGE—MANY BIG BARGAINS, SOME clear. Want income. Lots or land. BRANDES, 618 Chamber of Commerce.

FOR EXCHANGE — EQUITY IN ACRE AT HAWthorne, close to block from paved line, and some cash, for relinquishment, automobile, clear beach or city lot. HOLDERMAN, 1118 W. Ninth.

FOR EXCHANGE—26 ACRES DATE LAND, AR-lington Heights, Southern Pacific and 2 lots, Long Beach, $1200, both clear. Want offers. Address O, box 580, TIMES BRANCH OFFICE.

FOR EXCHANGE—WANT CHICKEN RANCH FOR bungalow, adjoining lot, value $2500, mortgage $2300. Equity $1200. Submit. NARRIS, 527 Maple-Stimson bldg. F7682; Main 1708.

FOR EXCHANGE—$1500, MORTGAGE, WELL SEcured, ALSO ¼ acre, MANHATTAN BEACH, for BUNGALOW. WAGGONER REALTY CO., 521 Grant Bldg.

FOR EXCHANGE—SCHLOESSER APARTMENTS—Second and Olive, two blocks from Broadway. Half cash, business property or garage. DR. SCHLOESSER, owner, 1004 Argyle, 57069.

FOR EXCHANGE—WE MAKE A SPECIALTY OF exchanges, city for country, or country for city. Can handle any size. GILLILAND-KIRBY CO., 307 Van Nuys Bldg., F3511, Main 5245.

FOR EXCHANGE—
Stone and brick Chicago flat building for clear California income. $12,216. DR. SCHLOESSER, 1904 Argyle ave. 57007.

FOR EXCHANGE—BEN WHITE WILL EXCHANGE your property. 504 BRYSON BLDG., Second and Spring. Member L.A.R.B.

FOR EXCHANGE — W. L. AND J. ARMANTAGE will exchange your property. 305 BRYSON BLK. Main 9050.

FOR EXCHANGE—FOR QUICK ACTION AND BIG bargains. Submit your exchanges at 618 CHAMBER OF COMMERCE.

FOR EXCHANGE—MATCH ANY TRADE. LARGE or small farm or city property in any State. J. A. KING, room 1, Lyon Bldg., Riverside, Cal.

BUSINESS INVESTMENTS—

WANTED—PARTNER IN CLOAK AND SUIT MANUfacturing business, established in a city of 40,000 population. Want a good reliable business man capable of assuming active management, to take third or half interest, with ten to fifteen thousand capital. For three days, address Z, box 44, TIMES OFFICE.

IS YOUR MONEY NETTING YOU 10 PER CENT.? Sound financial institution can give you absolute security at that rate, with certainty of substantial increase in value of principal invested. Arrange interview. Address VW, box 344, TIMES BRANCH OFFICE.

TEN THOUSAND DOLLARS WILL PROCURE STATE agency for universal farm power machine and a block of highly profitable industrial stock in manufacturing corporation. This proposition will make a live man $25,000 to $50,000 annually. Address SIMPLEX COMPANY, Andrus Bldg., Minneapolis, Minnesota.

WE ARE FORMING SYNDICATE TO TAKE OVER half interest in extremely profitable proposition. We can use either cash or clear real estate in sums of $1000 to $5000. References will be required with investment. For particulars, address P, box 449, TIMES BRANCH OFFICE.

WANTED—$15,000 FOR DEVELOPMENT OF BEST farm land subdivision in Southern California. You can hold deed and handle the money. All we want is selling agency. Will make you $25,000. Address F, box 325, TIMES BRANCH OFFICE.

THIS IS A GET RICK QUICK PROPOSITION. IT will take $3000. If you have the money it will pay you to call on the ground floor of the largest deal that was ever offered to a small investor. Address Z, box 40, TIMES OFFICE.

WANTED—MANY MORE PARTIES WITH $2500 each to finance land development. Safety and 12% per cent. profit assured. Address F, box 437, TIMES BRANCH OFFICE.

WANTED—MAN WITH $2500 TO $5000 IN BUSIness clearing $10,000 a year; can make more with additional capital; used at the present time; will stand strictest investigation. If you mean business address R, box 325, TIMES BRANCH OFFICE.

IF YOU HAVE $500, $1000 OR MORE TO INVEST loin us in a good sound dividend paying mercantile business, increasing every day. THOMAS, 516 Grant Bldg. A1897.

GUARANTEED BY 6 PER CENT. DIVIDEND, TO parties investing $25000 to $50000, in non-intoxicant brewed ale factory in Los Angeles; great possibilities. MacLENNAN, 1241 Vine st. Tel. Holly 1883.

SYNDICATE FORMING TO PURCHASE REST HOtel site close in. You can take $1000 to $50,000 share. Address P, box 362, TIMES BRANCH OFFICE.

IS YOUR MONEY NETTING YOU 10 PER CENT.? Sound financial institution can give you absolute security at that rate, with certainty of substantial increase in value of principal invested. Arrange interview. Address VW, box 344, TIMES BRANCH OFFICE.

TEN THOUSAND DOLLARS WILL PROCURE STATE agency for universal farm power machine and a block of highly profitable industrial stock in manufacturing corporation. This proposition will make a live man $25,000 to $50,000 annually. Address SIMPLEX COMPANY, Andrus Bldg., Minneapolis, Minnesota.

WE ARE FORMING SYNDICATE TO TAKE OVER half interest in extremely profitable proposition. We can use either cash or clear real estate in sums of $1000 to $5000. References will be required with investment. For particulars, address P, box 449, TIMES BRANCH OFFICE.

WANTED—$15,000 FOR DEVELOPMENT OF BEST farm land subdivision in Southern California. You can hold deed and handle the money. All we want is selling agency. Will make you $25,000. Address F, box 325, TIMES BRANCH OFFICE.

THIS IS A GET RICK QUICK PROPOSITION. IT will take $3000. If you have the money it will pay you to call on the ground floor of the largest deal that was ever offered to a small investor. Address Z, box 40, TIMES OFFICE.

WANTED—MANY MORE PARTIES WITH $2500 each to finance land development. Safety and 12% per cent. profit assured. Address F, box 437, TIMES BRANCH OFFICE.

WANTED—MAN WITH $2500 TO $5000 IN BUSIness clearing $10,000 a year; can make more with additional capital; used at the present time; will stand strictest investigation. If you mean business address R, box 325, TIMES BRANCH OFFICE.

IF YOU HAVE $500, $1000 OR MORE TO INVEST loin us in a good sound dividend paying mercantile business, increasing every day. THOMAS, 516 Grant Bldg. A1897.

GUARANTEED BY 6 PER CENT. DIVIDEND, TO parties investing $25000 to $50000, in non-intoxicant brewed ale factory in Los Angeles; great possibilities. MacLENNAN, 1241 Vine st. Tel. Holly 1883.

SYNDICATE FORMING TO PURCHASE REST HOtel site close in. You can take $1000 to $50,000 share. Address P, box 362, TIMES BRANCH OFFICE.

THE BEST INVESTMENT IN CALIFORNIA IS Aluminum Reduction Corporation. Look into it. W. E. LITTLE, 251 San Fernando Bldg.

WANTED—MAN OR WOMAN WITH $1000, IMmense fortunes assured; unlimited security. Address X, box 112, TIMES OFFICE.

ARE YOU LOOKING FOR AN INVESTMENT WHICH will pay you magnificent returns? If you are, investigate our proposition. Call 601 STORY BLDG.

BUSINESS INVESTMENTS—

WANTED—AN ASSOCIATE.

I have personally investigated some very large tracts of cheap lands in Northern California, not worthless desert lands, but alfalfa, fruit or grazing lands, with water in super-abundance. Prices from $5 to $25 per acre. Can secure options on a number of these tracts for small sums. I can also vouch for the reliability and truthfulness of the merits of these lands, some equities in A1 city properties, which I have just accumulated, on such options. Can furnish acceptable references and will demand same. Can make us many thousands of dollars very soon. This is a legitimate, honest, money making land opportunity and surely worthy of immediate investigation. Address P, box 481, TIMES BRANCH OFFICE.

FOR SALE—I CAN SELL YOU AN INTEREST IN one of the finest well-established business houses in the city. Best of bank references. Net profits on sales, 20 per cent. $10,000 can be invested which carries with it a position at a fair salary. This is one of the very few good chances that is offered for sale without a bonus. Would like one young man who wishes to associate himself with a high-grade class of men. This has never been offered for sale until now and only the above amount can be had. Full particulars will be given if you will call at my office.
W. H. BEMAN, 420 Douglas Bldg.

LARGE, SUCCESSFUL CALIFORNIA CORPORATION desires to engage active man for an official capacity in which services will be well remunerated. Investment required, $10,000, and good references; the investment will be securely secured by real estate; a good salary will be paid, and the investment will more than double in one year; in reply give your references and experience, same will be held strictly confidential. Address R, box 3008, TIMES BRANCH OFFICE.

OPPORTUNITY EXTRAORDINARY—

Let us tell you about our new amusement project and its immediate surroundings; we have a low capitalization, valuable lease, no competition, excellent location for car service, right in amusement center; mammoth amusement railway already started; our subscription books are open, only small amount to sell on investigation. Don't assume you can call at office EASTLAKE AMUSEMENT COMPANY, 3520 Mission Road, directly opposite EASTLAKE PARK.

INVESTMENTS—MANUFACTURING BUSINESS MANufacturing two patented appliances, which are sold to a trade that has no limitation to the amount of business that can be done. Some capital is required to increase our output. Correspondence solicited from responsible financial or business men only. This business is seven years old. We have results to show to parties interested. Address X, box 42, TIMES OFFICE.

IS YOUR MONEY NETTING YOU 10 PER CENT.? Sound financial institution can give you absolute security at that rate, with certainty of substantial increase in value of principal invested. Arrange interview. Address VW, box 344, TIMES BRANCH OFFICE.

TEN THOUSAND DOLLARS WILL PROCURE STATE agency for universal farm power machine and a block of highly profitable industrial stock in manufacturing corporation. This proposition will make a live man $25,000 to $50,000 annually. Address SIMPLEX COMPANY, Andrus Bldg., Minneapolis, Minnesota.

WE ARE FORMING SYNDICATE TO TAKE OVER half interest in extremely profitable proposition. We can use either cash or clear real estate in sums of $1000 to $5000. References will be required with investment. For particulars, address P, box 449, TIMES BRANCH OFFICE.

WANTED—$15,000 FOR DEVELOPMENT OF BEST farm land subdivision in Southern California. You can hold deed and handle the money. All we want is selling agency. Will make you $25,000. Address F, box 325, TIMES BRANCH OFFICE.

THIS IS A GET RICK QUICK PROPOSITION. IT will take $3000. If you have the money it will pay you to call on the ground floor of the largest deal that was ever offered to a small investor. Address Z, box 40, TIMES OFFICE.

WANTED—MANY MORE PARTIES WITH $2500 each to finance land development. Safety and 12% per cent. profit assured. Address F, box 437, TIMES BRANCH OFFICE.

WANTED—MAN WITH $2500 TO $5000 IN BUSIness clearing $10,000 a year; can make more with additional capital; used at the present time; will stand strictest investigation. If you mean business address R, box 325, TIMES BRANCH OFFICE.

IF YOU HAVE $500, $1000 OR MORE TO INVEST loin us in a good sound dividend paying mercantile business, increasing every day. THOMAS, 516 Grant Bldg. A1897.

GUARANTEED BY 6 PER CENT. DIVIDEND, TO parties investing $25000 to $50000, in non-intoxicant brewed ale factory in Los Angeles; great possibilities. MacLENNAN, 1241 Vine st. Tel. Holly 1883.

SYNDICATE FORMING TO PURCHASE REST HOtel site close in. You can take $1000 to $50,000 share. Address P, box 362, TIMES BRANCH OFFICE.

THE BEST INVESTMENT IN CALIFORNIA IS Aluminum Reduction Corporation. Look into it. W. E. LITTLE, 251 San Fernando Bldg.

WANTED—MAN OR WOMAN WITH $1000, IMmense fortunes assured; unlimited security. Address X, box 112, TIMES OFFICE.

ARE YOU LOOKING FOR AN INVESTMENT WHICH will pay you magnificent returns? If you are, investigate our proposition. Call 601 STORY BLDG.

BUSINESS CHANCES—
Of Many Kinds Unclassified

WORTHY, EXTENSIVELY-ESTABLISHED OLD firm will $1500; interest with personal services, gentleman, business, net over $4500 yearly. Particulars, 355 S. BROADWAY. Room 202.

FOR SALE—$500—RESTAURANT; GOOD MONEYmaker. Value is in fixtures; good-will of established business free. Located right on Spring st. of city downtown; no opposition. See MR. WEBB or MR. FOWLER, 238-239 Bradbury Bldg.

FOR SALE—FIRST-CLASS GROCERY WITH MEAT market, coal, wood and feed sales included; three delivery outfits. Will invoice. No fake. Call at NORTH HOOVER AND MIDDLEBURG, or 567 NORTH HOOVER ST.

ASSISTANT HELPER WITH $1800 WANTED TO buy interest in one best known concerns, center city, business clears $400 monthly. Address 3, box 204, TIMES OFFICE.

WANTED—WE HAVE A FINE PLACE FOR GAraging business; will build fireproof to suit. Call at once. 633 VAN NUYS BLDG.

JEWELERS TO ESTABLISH A FINE JEWELRY shop in first-class drug store, money maker. Address V, box 90, TIMES OFFICE.

CASH DISCOUNT FOR SALE AT INVOICE STOCK about $5000; fixtures $150; carpets 5c per sq. ft. Living rooms, second door from postoffice. Profit $144 per month. Having been in the business six years wish to retire. V. O. MATTHIAS, Azalea, Cal.

WE BUY AND SELL ALL KINDS OF STOCKS of merchandise, and quarter, roomed-house and restaurant outfits, store fixtures, office outfits, etc. J. J. SUGARMAN'S, 112-116 Court st. Phones, F4810; Main 3114.

WANTED—IDEAS, WRITE FOR LIST OF INVENtions. Our four books sent free. Patents secured or fee returned. VICTOR J. EVANS & CO., Washington, D. C.

I MADE $52,000 IN FIVE YEARS WITH A small mail order business; began with $5. Send for free booklet. Tells how. MEACOCK, Lockport, N. Y.

START A MAIL ORDER BUSINESS OF YOUR OWN. Small capital. Spare time. Immense profits. Send for particulars. MUTUAL OPPORTUNITIES EXCHANGE, Buffalo, N. Y.

FOR SALE—I HAVE AN ESTABLISHED BUSINESS, public stenography and notary, bringing nice net revenue; must sacrifice, owing to other business relations. Address X, box 172, TIMES OFFICE.

$3750 BUYS ¼ INTEREST IN HARDWARE AND plumbing business, starting $5000 net yearly. Best of locations and long established. 714 STIBERNIAN BLDG.

COLORED MAN HAS A BIG MONEY MAKING LEgitimate business in Imperial Valley. Want little help; will pay big for it. I have reference. Address Y, box 135, TIMES OFFICE.

WANTED—MAN TO TAKE MY FLORIDA SOUR orange seedlings and bud them for shares. Will sell or swap for what have you? W. E. ANDERSON, 124 North First st., Alhambra, Cal.

FOR SALE—A MEAT MARKET AND GROCERY doing a strictly cash business, located in the southwest. For information call VERMONT 100 or HOME 29411.

$800 BUYS ONE-HALF INTEREST IN BUSINESS paying from $250 to $300 monthly. Big future; stands investigation, $500 will handle. Apply 1578 WEST 28TH ST., before 6 p.m.

FOR SALE—BUTTER AND EGG ROUTE PAYING $25 per week, including horse, wagon and harness. $350 cash. Must sell at once. Call at 1220 SANTOUS ST.

FOR SALE—CONFECTIONERY; SUMMER SOON here; going north. A store. No doubt. No sightseers. I mean business. Price at cost. Seats 38. Next to theater. 1008 W. NINTH.

FOR SALE—BEST LUNCH COUNTER IN THE CITY for the price asked, seats thirty, sales $50 daily; rent, price and lease right; investigate. 608 W. SIXTH ST.

FOR SALE—I HAVE ONE OF THE BEST-selling articles on the market. Will sell, or trade State rights and furnish stock. Call and see me. W. L. MEGS, 425 Lissner Bldg.

SELL AT INVENTORY, FANCY GROCERY, FRUIT, cigar store, right here in center busy rush, long lease, low rent. PHOENIX, 202 Grant Bldg.

BUTTER AND EGG ROUTE, WITH GOOD BIG profit $30 a week, trial given to prove it. Work about 6 hours a day. Sell for $400 cash. 928 W. 17TH ST.

FOR SALE—CAFE, $100 LIQUOR LICENSE, LONG lease. Spring st. Best location city. Established 7 years. Worth $7000. Will sell for $4500. Call quick. TUCKER, AGENT, 211½ West 2nd st.

FOR SALE — LIQUOR STORE, $15,000, LARGE stock and trade, long lease and lowest rent. Best location. Address X, box 134, TIMES OFFICE.

WANTED—BUTCHER TO OPEN MEAT MARKET in connection with grocery store, next door. Low rent and good terms to right party. 1107 SUNSET BLVD., next to Sisters' Hospital.

FOR SALE—PRINTING OFFICE, BEST SMALL shop in Los Angeles. Stationery in connection. Will sell at invoice for cash. Fine equipment and business. 1111 S. HILL.

GROCERY DOING GOOD CASH BUSINESS, FIXtures, $140,000, and invoice, at a sacrifice. SOUTH 2985.

FOR SALE—GROCERY STOCK, ABOUT $400, AT big discount, fixtures very cheap; low rent, fine location; must sell at once. 5275 MONETA.

ESTABLISHED BUSINESS CLEARING OVER $150 monthly, energetic man, experience not required; small investment. 335 UNION OIL BLDG.

BUSINESS CARDS, $1 PER 1000, OTHER PRINTing in proportion. F. A. HARRINGTON, Printer, 128½ S. Spring st.

THEATER EQUIPMENT, 800 COMPLETE, OUTfit that would cost $1800 new, will secure you a good location free. JACK E. CLOYD CO., 425 S. Hill.

FOR SALE—OR EXCHANGE—CLOTHING AND FUR ishing store, exceptional money maker, splendidly located, cheap rent. See IRVING TURNER, 253 S. Los Angeles st.

BUSINESS CHANCES—
Of Many Kinds Uncl

Realty Liners.

BUSINESS CHANCES—
Of Many Kinds Unclassified.

SOUTHWEST, RENT $19, SALES AVERAGE $45.00 daily. Fixtures $200. Stock invoice $1000, put listed, good lease.
MAY
MEAT MARKET SOUTH MAIN.
Rent $15, sales average $60 daily. Owner 8 years, definitely closing $300 monthly. See us today.

CASH GROCERY VERY CLOSE IN.
Gaining net profits $125 monthly. Price invoice $2000.
J. F. GEORGE,
311-316 Trust and Savings Bldg. 6th and Spring.

FOR SALE—PROFESSIONAL CALIFORNIA BOWLING ALLEY, exceptionally high grade bowling alley and billiard room proposition containing 6 4-alley tables, 3 billiard tables, soft drink bar, cigar and tobacco fixtures, glass fixtures, and, in fact, a most complete and up-to-date establishment in all respects. Lease at present rental, $125, with an option of 5-year extension at expiration of present lease, proposition can be handled on a small cash payment, long easy terms. See BRADLEY, 331-332 E. 3rd st., city.

MOVING PICTURE BUSINESS FOR $125. HAVE standard moving-picture machine and complete outfit, also films, all good condition, will sell for $125. All first-class proposition, and you can start a picture show. Genuine bargain. Inquire Address P, box 436, TIMES BRANCH OFFICE.

HALF FINE PAYING BUSINESS OPENINGS, INterest manufacturing business, $1000; cigar business at directory; cafeteria at busy march city, $1000; half interest; confectionery, paying investment; hunting car auto business, $2000; two rooms in office half; grocery, $2500; dairy lunch, $750; meat market and delicatessen, $1000; barber shop, $300; interest general brokerage business, $1500. Call Broadway office, Spurgeon, theater, variety stores. See PHOENIX, 309 Douglas Bldg.

FOR SALE—CIGAR STAND CLEARING $200 PER month with a 5½-year lease yet to run. Transfer price of all yellow cars. Price $2500; $1000 down and balance monthly. Address P, box 438, TIMES OFFICE.

$1 PICTURES AND VAUDEVILLE HOUSES AT Hope hotel tower. Nearly $8000 worth of rich and massive velvets, plushes and upholstery in good ever offered. Netted $294 week before last. give trial. This is strictly a $15,000 proposition, will sell for $12,500 if taken at once. Best reason for selling. 714 HIBERNIAN BLDG.

FOR SALE—POOL HALL AND CIGAR STAND, OPEN all night; four live tables, corner, rent only $40; no other expenses; this stand is well known; call at factory, National cash register. This equipment is practically new and in first-class condition. Positively genuine. Particulars COAST CO., 1315½ Spring.

$100 PROFITS WEEKLY—$600 RECEIVED HALF IN-terest in high-grade cigar store; established short hours; no night or Sunday work; ladies easily handled; strict attention and courtesy to customers absolutely necessary; will stand closest investigation; very safe investment. See LEACH, COAST REALTY CO., 1263½ S. Spring.

$350 HANDLES DELICACY, RESTAURANT AND grocery, west side, thoroughly established, at corner of 3 streets; 3 schools in neighborhood. Large sales; fine profits; rent $25; owner short of capital; splendid proposition for man and wife. You can clear $100 a month above expenses. COAST COMPANY, 1263½ S. Spring.

GENERAL SALES MANAGER FOR TWENTY-FOUR States wants county, district and State general agents; also office and traveling sales force. $2000 to $5000 necessary. You handle commercial high class institutional proposition. Should pay $10,000 to $30,000 annually. Will pay exclusive rights. Observe if you are man we want. For particulars write T. F. TURNER & COMPANY, Cleburne, Texas.

ARE YOU THINKING OF INCORPORATING? Don't do so until you have written us. Forms, literature and laws free.
SOUTHWESTERN SECURITIES & INVESTMENT CO.
Main B-4353. Phoenix, Ariz.

FOR SALE—HALF INTEREST IN MOTION PICture theater; $1000; purchaser to manage theater under our direction; $150 a month and half the profits. INDUSTRIES EDUCATIONAL FILM CO., 325-6 Douglas Bldg. W. Broadway 5000.

HAVE PATENT ON COMBINATION SPRING AND Shock Absorber for automobiles and motorcycles. Really absorbs all shocks. Been tested on motorcycle; can be installed on any motorcycle. Big offer for company. R. DONLAN, Harmosa Beach.

FOR SALE—GOOD FEED AND FUEL BUSINESS. This is clear. Truck goes with stock. Well worth $1200 cash. Owner has other business to attend to. What have you to offer, clear, or cash? Address P, box 27, TIMES OFFICE.

FOR SALE—CHEAP, OWNER SHOT BY ROBBERS and wants to get out. Nicely located confectionery, soda fountain and grocery. Very modern shop-fixtures throughout. About $1000 will handle. ROOM 225 Story Bldg.

FOR SALE — THE SWELLEST GERMAN DELIcatessen, restaurant and bakery in this city, owning a private dining-room; fully equipped and stocked, good lease. Reason for selling, disagreement of partners. Price $5000 cash. Address R, box 197, TIMES OFFICE.

$900 WITH SERVICES SECURES HALF INTEREST in established business which will net each partner $2500 monthly; fixtures and equipment invoice $2600. Applicant must be competent salesman and collector. TITLE GUARANTEE SALES CO., 437 Douglas Bldg.

FOR SALE—OLD-ESTABLISHED IMPLEMENT AND heavy hardware business; invoice about $40000; in richest valley in Southern California, adjacent to Los Angeles; no competition; long-time lease. Address X, box 55, TIMES OFFICE.

WANTED—PARTY WITH $10,000 CASH IN MANUfacturing business; will prove what we can give time to business capable. Position open, good opportunity on the coast. Address principal, box 1, TIMES BRANCH OFFICE.

CASH GROCERY, LIVING ROOMS—FINE CORNER. Rent $20. Sales average $25 daily. No soliciting, no delivery. Price invoice $1400. Sure and big thing.
R. T. GEORGE, 311-316 Trust and Savings Bldg.
Owner 6th and Spring ave.

GOD—WHERE TO MEET INTELLIGENT PERSON with above amount, as active or silent partner in one of the quickest and safest revenue producers in the country. Experience unnecessary. In its line. Address P, box 443, TIMES BRANCH OFFICE.

YOUNG MAN TO JOIN ME IN EXCEPTIONAL MAIL-order and office business; can make $200 to $500 per month. This is an extraordinary opportunity and will stand the strictest investigation; $500 required. Address Mercantile, owner, box 42, TIMES OFFICE.

WANTED—MAN WITH CAPITAL TO INVEST IN the manufacture of good selling article with great future; interview or will give liberal terms. Address Y, box 211, TIMES OFFICE.

TO LET—FOUR-ROOM HOUSE TO LEASE FOR lunch room, suitable for ladies to conduct; rent $25 per month, also four-room house for sale; $10 down, $10 per month. Address Owner, box 1, Station A, Los Angeles, Heights.

WANTED—THOROUGH BUSINESS MAN WHO will invest from $1500 to $2500 with business woman for half interest in $15,000 proposition. No attention paid to those not having this much proposition. Address Y, box 98, TIMES OFFICE.

CONFECTIONERY AND LUNCH CLEARING $4000 year; established 4½ years, new fixtures, refitting. Beautiful store, large kitchen, well equipped. Price $3850. THE BUTTERCUP, 622 W. 9th.

FOR SALE—HAVE ONE OF LARGEST PAYING dairy ranches in the country. Wants partner with $5000 to $5000, no experience necessary. Money secured. ROSS, 225 Story Bldg.

CONFECTIONERY, STATIONERY, CIGARS AND TObacco; close in on good business street. Price $12 to $20 per day, stock and fixtures, will invoice. Rent $50. Sale $650. BAKER & PORTMAN, 424 W. Sixth st.

WANTED—GROCERY IN EXCHANGE FOR 160-ACRE improved Antelope Valley; $6 dowing well. $15 acre. Address P, box 495, TIMES BRANCH OFFICE.

SHOE SHOP WITH FINISHING SHAFT, ESTABlished trade, cheap rent, leaving city. 1820 S. MAIN ST.

FOR SALE—GARAGE, FULLY EQUIPPED, FINE location, first-class location, built up best part of several years, price reasonable, few hundred will handle, balance on your own time. Address O, box 416, TIMES BRANCH OFFICE.

FOR SALE—$400 INCLUDING STOCK AND FIXtures, confectionery and ice cream parlor, including living-rooms, rent only $21 per month, long lease, just the place for man and wife at 3722 S. FIGUEROA ST.

FOR SALE—A PATENT ON AN AMUSEMENT DEvice. A promoter can make big money with it and only three hundred ($300) dollars cash will buy it. Address P, box 498, TIMES BRANCH OFFICE.

FOR SALE—CHEAP, AGENCY FOR TWO MORNing papers, earns $40 month, in fast growing suburb. Address P, box 496, TIMES BRANCH OFFICE.

ESTABLISHED OFFICE BUSINESS, ONLY ON OF ITS kind and making money. For woman with $1200 or more cash investment. Address B, box 813, TIMES BRANCH OFFICE.

A MOVING PICTURE THEATER AT BEACH, NETS $100 week. I have other business. Price $1200, all cash. Phone MAIN 7647. 720 S. HILL.

SMALL GROCERY, I HAVE MADE A SMALL FORtune of this; am leaving for the Klondike; see this. 41000 MAPLE AVE.

WANTED—PARTY WITH $250 TO INVEST WITH his services in profitable business. Address Y, box 78, TIMES OFFICE.

FOR SALE—STATIONERY AND CONFECTIONERY business at insanity corner has good reason for selling. Address 1026 DORAN AVE., or 1101 MISSION ROAD, South Pasadena.

MONEY MAKING AMUSEMENT DEVICE. BIG REturns on small investment. With complete proof; automobile in trade or part payment. McMILLAN AUTOMATIC BANK BALL, 309 Security Bldg.

DO YOU WANT TO MAKE SOME MONEY? PRIVATE ONLY. ADDRESS Z, BOX 55, TIMES OFFICE.

PHYSICIAN WITH ABILITY AND EXPERIENCE wants partner or financier with $5000 to OPEN UP MUSEUM OF ANATOMY IN SOUTH AMERICA. THIS WILL MAKE AN INCOME FOR YOU of $10,000 YEARLY. ADDRESS O, BOX 502, TIMES BRANCH OFFICE.

FOR SALE—HALF INTEREST IN MANUFACTURING business, suited $250, purchase balance. Write for appointment. 1128 S. FLOWER.

FOR SALE—MILLINERY STORE STOCK AND fixtures, will invoice, big bargain. Going East. 2723 CENTRAL AVE., near 28th.

FOR SALE—A NICE, CLEAN, UP-TO-DATE, WELL established confectionery with living rooms. Good lease. Rent $20. Price $750. Terms. 2507 CENTRAL AVE.

WANTED—STOCK HARDWARE IN EXCHANGE for lots, bungalows, land or live stock. Address O, box 525, TIMES BRANCH OFFICE.

FOR SALE—GROCERY DOING $70 DAILY, 4-YEAR lease, will sell at invoice. 8700. 728 E. 16th.

WANTED—SERVICES OF EFFICIENT, RESPONSIBLE sales manager. Experienced in "Auto" accessory line. One who can invest $1000 to $1500 preferred. Address P, box 439, TIMES BRANCH OFFICE.

WANTED—RELIABLE MAN, GOOD MANAGER AND salesman, who can invest $1250 and take complete charge of and be responsible for "Auto" accessory business. Address P, box 428, TIMES BRANCH OFFICE.

GOOD CHANCE FOR DRUGGIST OR GROCERYMAN to rent corner store with 5-room house, in good location. OWNER, 137 W. FOURTH.

BUSINESS CHANCES—
Of Many Kinds Unclassified.

FOR SALE—SEE THAT WONDERFUL AUTOMATIC Butter Kist pop corn machine on Third street near Main. The only machine in the world that can use pure creamery butter. You write us. Carry of the Los Angeles Athletic club for prizes and full particulars. I am the exclusive agent for this territory. I sell automatic bowling alleys too. A. L. UTE.

WANTED—PARTNER TO JOIN ME IN CLOSING out the wife on best sanatorium proposition in South California. Experienced nurse, or graduated trained nurse (woman) and experienced sanatorium owner, with $12,000 interest in this proposition will clear up $100,000 within 18 years. Unless you have $4000 cash keep quiet. Address Sanatorium, box 257, TIMES OFFICE.

PAYING MEAT MARKET, ON CENTRAL AVE. must be sold. Owner in poor health. Complete equipment for $850. Stock can be had at invoice. Act quick. This is a bargain.
CALIFORNIA-UTAH LAND CO.,
619-20 Brockman Bldg.
A1437. Broadway 1531.

AM PREPARING TO START MANUFACTURING AND packing a staple line of food products, never made in this country. Millions imported yearly. Abundance of raw materials here. Large profits $1000 to $5000 needed. Address M, box 329, TIMES BRANCH OFFICE.

LARGE SOUTH SPRING STREET CIGAR STAND and 7-chair barber shop for $2000; long lease; immediate rent; old-established place; equipment the best; will consider exchange. Address Y, box MERCANTILE EXCHANGE, Room 611, Delta bldg. 629 S. Spring.

FOR SALE—RACKET STORE IN SOUTHERN CALIfornia town of 12,000, doing a good business, established seven years, low rent. This is a good proposition, will invoice $10,000. Owner needs assistance for selling. Address Y2, box 75, TIMES OFFICE.

WANTED—PARTY TO INVEST $500 TO $1000 for half interest and act as cashier in legitimate business proposition established several years. Can stand strictest investigation. Must have cash to put up to money until thirty days' investigation. Address Y, box 39, TIMES OFFICE.

TO A YOUNG MAN WITH $500 WISHING AN INcome of $150 per month we can offer part in one of the quickest and safest revenue producers in the country. Experience unnecessary. In its line. Address P, box 443, TIMES BRANCH OFFICE.

JEWELRY AND NOVELTY CONCESSION IN LARGE department store; rent only $20 monthly; will invest better than $500. Price $750. This is the only concession in any hotel in Los Angeles and only suitable man who knows his business. COAST REALTY, 1263½ S. Spring.

FOR SALE — BAKERY AND CONFECTIONERY doing fine business; invoice $1000; will bargain. Address P, box 443, TIMES BRANCH OFFICE.

DRUG STORES—TWO GOOD ONES.
No. 1—Suburban city, fine location, reasonable rent. Will invoice $6000. Want live partner.
No. 2—Hospital district, stock and fixtures, cheap rent, long lease, $2000.
RENNER REALTY CO., 226 Grosse Bldg.

FOR SALE—OR EXCHANGE—WHOLE OR HALF interest in new high class picture theater; fine location and big returns. Prefer man who can operate machine. Address P, box 437, TIMES OFFICE.

WANTED — A PARTY WHO CAN INVEST FROM three to five thousand dollars in established business proposition; will bear strictest investigation. Address X, box 141, TIMES OFFICE.

SMALL COUNTRY STORE AT SHORS, 6 MILES out. Invoice about $1000. Rent $5 month. Postoffice pays $25 monthly. Business $25 daily. Owner has other business. Sacrifice $1. Take car to West Alhambra, walk south to S. P. DEPOT.

BUSINESS, PAYING BIG PROFITS AS DISTRICT manager for large corporation open to capable man with good references. Investment of about $500, fully secured. Income $5000 yearly. Apply A. C. DAY, Kinsa Bldg, Buffalo, N. Y.

FOR SALE—MY GENERAL STORE, 6 MILES from center of city, in growing place, doing $50 daily business now; good reason for selling. No agent need apply. Address A. J. HASKELL, R. F. D., Compton, box 55-C.

FOR SALE—CONFECTIONERY, ICE CREAM, COLD drinks; new stock, new fixtures; light lunch for school children; by a big school. Fine place for man and wife; living rooms in rear. Price $750. 737 S. GRAND AVE.

FOR SALE—MEAT MARKET FIXTURES, INCLUDing counter, cutters, blocks, racks, scales, tools, cooler, outfit complete, special. Liberal terms if desired. CITY REFRIGERATOR CO., 37th and Alameda sts.

WILL GIVE STATE AGENCY TO HUSTLER. MUST be high producer. Results commandingly on all agencies appointed. Strongest one-price line tailoring on market to retail at $15. THE GOLD TAILORS, Chicago.

FOR SALE—WELL-ESTABLISHED EMPLOYMENT agency doing nice paying business; excellent opportunity for lady or gentleman of man and wife; sell estate and business chance department attached. $300. Address Y, box 124, TIMES OFFICE.

FOUR POOL TABLES, CIGARS AND SHOE SHINing stand. Good business, cheap rent. Employed lease. For quick sale, $600. BAKER & PORTMAN, 424 W. Sixth st.

OPENING FOR A GENERAL STORE, SOUTH OF the city; new growing section.
THE McCARTHY COMPANY,
Main 8172. 600 South Hill street. 60400.
Ask for Tracy Stubbs.

FOR SALE—NICEST CASH GROCERY IN ANAheim, splendid town, fine store, reasonable rent, about $2500 cash will retain half interest. M. J. KRATENBURG, R. D. 5, box 62.

WANTED—SHOW-CARD WRITER OR SIGN MAN with $600 to buy half interest in an established shop. Address O, box 543, TIMES BRANCH OFFICE.

NEED SERVICES GENTLEMAN. REFERENCE. $1500 buys interest, old established business, will pay $4000 yearly, unusually desirable. Address X, box 19, TIMES OFFICE.

WANTED—PARTY WITH $1000 TO HELP ME CONduct with proposition that means over $50,000 in short time; will give liberal share for money which will be returned. Address X, box 19, TIMES OFFICE.

FOR LEASE—SMALL MOUNTAIN CAMP AND health resort. Full equipment. Very accessible. Splendid mineral water, low rent. Apply 702 S. BROADWAY, room 211.

SHOE STORE WITH ELECTRIC REPAIR OUTFIT for sale; in town of 15,000; well established; good location; cheap rent; business about $5000. Address T, box 208, TIMES OFFICE.

FOR SALE—LIQUOR STORE AND BAR IN THRIVing country town. License limited. Investigation invited. Write Manager, 247 BUSH ST., San Francisco, Cal.

FOR SALE—SACRIFICE, FINE LITTLE MANufacturing business $300 will take it, sold this week; office, Easy terms. 1021½ E. 1st. See SULLIVAN & GRIFFIN, 124½ S. Spring.

WANTED—MAN WITH CAPITAL TO INVEST IN good manufacturing article. Very little to $125 weekly according to efforts. Refused $20000 for this last year. Sickness. 714 HIBERNIAN BLDG.

THEATER, $500 A MONTH NET ON 600-SEAT house playing to packed houses; rent $125; right and title guaranteed. JACK E. CLOUD CO., 423 S. Hill.

CUT RATE FURNITURE AND PIANO MOVING CO. will move all your furniture and piano from $4 to $8; satisfaction guaranteed. Phone day or night, BOYLE 2066, HOME 41459.

FOR SALE—GROCERY FOR MAN AND WIFE, good location, cheap rent, $30 average. WILSHIRE 1697.

FOR SALE OR EXCHANGE—DRY GOODS AND furnishing business, stock about $6000. Rent $20, doing $1500 monthly. See IRVING TURNER, 253 S. Los Angeles st.

RESTAURANT FOR SALE—CASH REGISTER, ICE chest, gas stove, cost $28. Tables, chairs, etc. All for $100. Suit couple. Apply 2126 SUNSET BLVD.

BLACKSMITH SHOP FOR SALE—A BARGAIN. Good location, doing business. Small money will handle. Call at place of business, 32 EAST LOGAN ST., Pasadena.

CONFECTIONERY—$950 WORTH $1500. FINE equipment, splendid location, good business. Rent, lease in first restaurant; doing $40 to $50 daily. Steady trade, present owner one year, seats 30 people and will clear you $50 per week. Rent $60, and lease for 5 years. Better look our books. COAST REALTY CO., 126½ S. Spring.

THEATER, $1500. RENT $85, $90 OPERA chairs, fine piano, dandy machine, making good; this house has earned more money than any house in town for its size. JACK E. CLOUD CO., 423 S. Hill.

FOR SALE—GENERAL STORE, 6 MILES OUT; stock $1000; fixtures, $175; rent $5. Doing $25 daily. No soliciting. Postoffice pays $55 monthly. Small amount cash, balance terms. See IRVING TURNER, 253 S. Los Angeles st.

FOR SALE—SMALL SODA FOUNTAIN, EXCEPtional bargain; for particulars phone sunset, Telephone number HOLLYWOOD 646.

FOR SALE—DRY GOODS STORE, FINE CHANCE to step into good paying business. Must go east. 1250 W. PICO ST.

FOR SALE—GROCERY WITH FOUR LIVING rooms, $1000 cash, including household furniture. Rent $20, fine location.
NEWTON BUILDING & INVESTMENT CO.,
313 Lissner Bldg., 324 S. Spring st.

FOR SALE—DENTAL OFFICE, FULLY EQUIPPED, income $2500. Only 45 minutes ride from Los Angeles. Must sell at once. Price $800. Terms. Apply 800 SAN FERNANDO BLDG.

FOR SALE—BUTCHER OUTFIT, COMPLETE, INcluding refrigerator, meat block, scales, counter, meat rack, tools, etc. $230 installed. Liberal terms if desired. Inquire 180 N. MAIN.

FOR SALE—A GOOD-PAYING CIGAR STAND. Price $160 if taken at once. Inquire H. MYER, Baltimore Pool Room, 124½ E. 5th st.

FOR SALE—FEED AND FUEL BUSINESS, 10 MILES from Los Angeles, good location, cheap rent. Address O, box 428, TIMES BRANCH OFFICE.

FOR SALE—MOTION PICTURE THEATER, LONG lease, fully equipped, 30 minutes from city. Address O, box 387, TIMES BRANCH OFFICE.

FOR SALE—THE BEST MANUFACTURING PROPOsition that ever came into my office. A machine greatly needed, durable easily manufactured, fully protected by patents. $225. Dept. 2, box 1, Station A, Los Angeles.

AN OPPORTUNITY FOR A WOMAN WITH NO EXperience, other than an understanding of books and $2500 capital to go into business for herself. Address Y, box 154, TIMES OFFICE.

BAKERY FOR SALE—YOUR CHANCE TO MAKE money on the investment. Don't write, call owner, 2127 LINCOLN ST., Highlands, Cal.

BUSINESS INTEREST MAKING $150 UP A MONTH. $275 will buy it. LEONARD, 626-8 Mason Bldg.

EUROPEAN CAPITAL FOR INVESTMENT IN ATtractive incorporated enterprises. Address BANK-ERS ALLIANCE, 71 Southampton Row, London, England.

FOR SALE—DRUG STORE IN OAKLAND, HIGH class neighborhood, transfer privilege, in center of business, outside business demands my attention. Address 4048 PIEDMONT AVE., Oakland.

FOR SALE—SMALL GROCERY AND DELICATES-sen in best of apartment-house district in city; new stock, no delivery; no credit; just the thing for man and wife; investigate. Address V, box 40, TIMES OFFICE.

FOR SALE—HALF INTEREST IN MARINE CONstruction, repair and supply business. Too much business. Need partner, book-keeper or outside man. $2000. 225 STORY BLDG.

HAVE ELECTRIC FIXTURES, WIRING AND SUPplies business for sale. Will invoice about $1000. Make offer. 4329 MONETA AVE.

BUSINESS CHANCES—
Of Many Kinds Unclassified.

OPPORTUNITY FOR MAN OF EXECUTIVE ABILITY to invest $1000 in going concern. Want man to take charge of our local office. Require investment but desire capable man more than the money. Address X, box 50, TIMES OFFICE.

MANUFACTURING COMPANY INCORPORATED, now operating business in California, opening new department, desire man with ability to act as treasurer, man with book-keeping experience, preferred, monthly income from investment required. Address X, box 20, TIMES OFFICE.

I HAVE AN EXCEPTIONALLY LUCRATIVE POSItion, carrying with it good position. Want person to invest $1000 to $2000. Address Y, box 2018, is something entirely foreign to commercialism. Will double money every thirty days. Address XY, box 500, TIMES BRANCH OFFICE.

IF YOU HAVE SOME READY CASH INVEST IT in the truck business, I have a good route and 2-ton truck; been doing business for a month. Must sell at once on account of ill health. Address Box 311 W. PALM AVE., Monrovia, Cal.

THEATER, $1700; $500 CASH, THIS HOUSE IS closing to-night. Million imported yearly. Abundance of raw materials here. Large profits $1000 to $5000 needed. Address M, box 329, TIMES BRANCH OFFICE.

LARGE SOUTH SPRING STREET CIGAR STAND and 7-chair barber shop for $2000; long lease; immediate rent; old-established place; equipment the best; will consider exchange. Address Y, box MERCANTILE EXCHANGE, Room 611, Delta bldg. 629 S. Spring.

FOR SALE—RACKET STORE IN SOUTHERN CALIfornia town of 12,000, doing a good business, established seven years, low rent. This is a good proposition, will invoice $10,000. Owner needs assistance for selling. Address Y2, box 75, TIMES OFFICE.

WANTED—PARTY TO INVEST $500 TO $1000 for half interest and act as cashier in legitimate business proposition established several years. Can stand strictest investigation. Must have cash to put up to money until thirty days' investigation. Address Y, box 39, TIMES OFFICE.

TO A YOUNG MAN WITH $500 WISHING AN INcome of $150 per month we can offer part in one of the quickest and safest revenue producers in the country. Experience unnecessary. In its line. Address P, box 443, TIMES BRANCH OFFICE.

JEWELRY AND NOVELTY CONCESSION IN LARGE department store; rent only $20 monthly; will invest better than $500. Price $750. This is the only concession in any hotel in Los Angeles and only suitable man who knows his business. COAST REALTY, 1263½ S. Spring.

FOR SALE — BAKERY AND CONFECTIONERY doing fine business; invoice $1000; will bargain. Address P, box 443, TIMES BRANCH OFFICE.

DRUG STORES—TWO GOOD ONES.
No. 1—Suburban city, fine location, reasonable rent. Will invoice $6000. Want live partner.
No. 2—Hospital district, stock and fixtures, cheap rent, long lease, $2000.
RENNER REALTY CO., 226 Grosse Bldg.

FOR SALE—OR EXCHANGE—WHOLE OR HALF interest in new high class picture theater; fine location and big returns. Prefer man who can operate machine. Address P, box 437, TIMES OFFICE.

WANTED — A PARTY WHO CAN INVEST FROM three to five thousand dollars in established business proposition; will bear strictest investigation. Address X, box 141, TIMES OFFICE.

SMALL COUNTRY STORE AT SHORS, 6 MILES out. Invoice about $1000. Rent $5 month. Postoffice pays $25 monthly. Business $25 daily. Small amount cash, balance terms. See IRVING TURNER, 253 S. Los Angeles st.

BUSINESS, PAYING BIG PROFITS AS DISTRICT manager for large corporation open to capable man with good references. Investment of about $500, fully secured. Income $5000 yearly. Apply A. C. DAY, Kinsa Bldg, Buffalo, N. Y.

WANTED—MAN WITH $2500 TO $5000 IN BUSIness clearing $10,000 a year; can make more with additional capital used at the present time; will stand rigid investigation. If you mean business address R, box 302, TIMES BRANCH OFFICE.

FOR SALE—SACRIFICE SNAP. CLOSE-IN CASH grocery, new and attractive fixtures, stock about 3-room modern apartment connected. $1000 cash or one-third estate will handle. Grand opportunity. 725885.

FOR SALE—RESTAURANT, IN LARGE CITY OF California, clearing $4000 monthly. Has choice trade, liquor permit, owner sick, quick action to get this. Address X, box 37, TIMES OFFICE.

WANT TO MEET PARTY WITH ABILITY AND A little capital to assist me in marketing home product of great merit; must have good references. Address P, box 425, TIMES OFFICE.

THEATER, $1000; SEATS 400, NEW EQUIPMENT, fine front, $90 rent; worth $2000. Owner doesn't know the business and is willing to sacrifice. JACK E. CLOUD CO., 423 S. Hill.

FOR EXCHANGE—EXCELLENT PROPERTY, PASAdena avenue near Avenue 66. Lot 75x225, 12-room residence. Price $12,500; $6000 mortgage, 6 per cent. Want grocery business.
OWNER, Broadway 486; A1028.

FOR SALE—HAIRDRESSING PARLOR, GOOD LOcation, doing good business, will invoice reasonable. Address P, box 396, TIMES BRANCH OFFICE.

FOR SALE—FINE CHANDLER & PRICE JOB press, newly equipped, to reliable party will guarantee certain amount of work. Call 1219 SEWARD ST.

FOUR 25-WORD ADVERTISEMENT PLACED IN 100 good monthly magazines one month $1.25, three months $2.50. Write for list. F. L. MILLER, Syracuse, Cal.

FOR SALE—ON ACCOUNT OF SELLING AN Estate, will sell the Times Agency at Monrovia. Address B, ENYDER, care Times Office.

FURNITURE STORE FOR SALE—INVOICE $1500. Renting wheel, chairs alone clears $40 per month, with only a small investment. I am going East. 970 E. WILLIAMS, 2112 American, Long Beach, Cal.

FOR SALE—OIL EXCHANGE—TWO HARDWARE stores, well located, stocks $10,000 and $30,000. Will do quick business. See IRVING TURNER, 253 S. Los Angeles st.

FOR SALE—PICTURE SHOW, BEST LOCATION, long lease, reasonable rent, 500 seats, price right, terms to responsible parties. Address X, box 205, TIMES OFFICE.

FOR SALE—OR EXCHANGE—AN OLD, WELLestablished FEED AND FUEL BUSINESS. 100-ton profitable business. Call at 1618 N. MAIN, OR PHONE EAST 2005.

WANTED—MAN OR WOMAN TO RENT FURNISHed restaurant. Sickness compels me to sell yearly lease, paying proposition, rent $40. Investigate. Phone Main 1774. 325 S. HILL ST.

RESTAURANT WITH LIQUOR LICENSE, DOING big business. Must be sold this week. Call, make offer. Easy terms. 1021½ E. 1st. See SULLIVAN & GRIFFIN, 124½ S. Spring.

$400 PUTS YOU INTO MANUFACTURING BUSIness making staple article. Nets $50 to $125 weekly according to efforts. Refused $20000 for this last year. Sickness. 714 HIBERNIAN BLDG.

THEATER, $500 A MONTH NET ON 600-SEAT house playing to packed houses; rent $125; right and title guaranteed. JACK E. CLOUD CO., 423 S. Hill.

CUT RATE FURNITURE AND PIANO MOVING CO. will move all your furniture and piano from $4 to $8; satisfaction guaranteed. Phone day or night, BOYLE 2066, HOME 41459.

FOR SALE—GROCERY FOR MAN AND WIFE, good location, cheap rent, $30 average. WILSHIRE 1697.

FOR SALE OR EXCHANGE—DRY GOODS AND furnishing business, stock about $6000. Rent $20, doing $1500 monthly. See IRVING TURNER, 253 S. Los Angeles st.

RESTAURANT FOR SALE—CASH REGISTER, ICE chest, gas stove, cost $28. Tables, chairs, etc. All for $100. Suit couple. Apply 2126 SUNSET BLVD.

BLACKSMITH SHOP FOR SALE—A BARGAIN. Good location, doing business. Small money will handle. Call at place of business, 32 EAST LOGAN ST., Pasadena.

CONFECTIONERY—$950 WORTH $1500. FINE equipment, splendid location, good business. Rent, lease in first restaurant; doing $40 to $50 daily. Steady trade, present owner one year, seats 30 people and will clear you $50 per week. Rent $60, and lease for 5 years. Better look our books. COAST REALTY CO., 126½ S. Spring.

THEATER, $1500. RENT $85, $90 OPERA chairs, fine piano, dandy machine, making good; this house has earned more money than any house in town for its size. JACK E. CLOUD CO., 423 S. Hill.

FOR SALE—GENERAL STORE, 6 MILES OUT; stock $1000; fixtures, $175; rent $5. Doing $25 daily. No soliciting. Postoffice pays $55 monthly. Small amount cash, balance terms. See IRVING TURNER, 253 S. Los Angeles st.

FOR SALE—SMALL SODA FOUNTAIN, EXCEPtional bargain; for particulars phone sunset, Telephone number HOLLYWOOD 646.

FOR SALE—DRY GOODS STORE, FINE CHANCE to step into good paying business. Must go east. 1250 W. PICO ST.

FOR SALE—GROCERY WITH FOUR LIVING rooms, $1000 cash, including household furniture. Rent $20, fine location.
NEWTON BUILDING & INVESTMENT CO.,
313 Lissner Bldg., 324 S. Spring st.

FOR SALE—DENTAL OFFICE, FULLY EQUIPPED, income $2500. Only 45 minutes ride from Los Angeles. Must sell at once. Price $800. Terms. Apply 800 SAN FERNANDO BLDG.

FOR SALE—BUTCHER OUTFIT, COMPLETE, INcluding refrigerator, meat block, scales, counter, meat rack, tools, etc. $230 installed. Liberal terms if desired. Inquire 180 N. MAIN.

FOR SALE—A GOOD-PAYING CIGAR STAND. Price $160 if taken at once. Inquire H. MYER, Baltimore Pool Room, 124½ E. 5th st.

FOR SALE—FEED AND FUEL BUSINESS, 10 MILES from Los Angeles, good location, cheap rent. Address O, box 428, TIMES BRANCH OFFICE.

FOR SALE—MOTION PICTURE THEATER, LONG lease, fully equipped, 30 minutes from city. Address O, box 387, TIMES BRANCH OFFICE.

FOR SALE—THE BEST MANUFACTURING PROPOsition that ever came into my office. A machine greatly needed, durable easily manufactured, fully protected by patents. $225. Dept. 2, box 1, Station A, Los Angeles.

AN OPPORTUNITY FOR A WOMAN WITH NO EXperience, other than an understanding of books and $2500 capital to go into business for herself. Address Y, box 154, TIMES OFFICE.

BAKERY FOR SALE—YOUR CHANCE TO MAKE money on the investment. Don't write, call owner, 2127 LINCOLN ST., Highlands, Cal.

BUSINESS INTEREST MAKING $150 UP A MONTH. $275 will buy it. LEONARD, 626-8 Mason Bldg.

EUROPEAN CAPITAL FOR INVESTMENT IN ATtractive incorporated enterprises. Address BANKERS ALLIANCE, 71 Southampton Row, London, England.

FOR SALE—DRUG STORE IN OAKLAND, HIGH class neighborhood, transfer privilege, in center of business, outside business demands my attention. Address 4048 PIEDMONT AVE., Oakland.

FOR SALE—SMALL GROCERY AND DELICATESsen in best of apartment-house district in city; new stock, no delivery; no credit; just the thing for man and wife; investigate. Address V, box 40, TIMES OFFICE.

FOR SALE—HALF INTEREST IN MARINE CONstruction, repair and supply business. Too much business. Need partner, book-keeper or outside man. $2000. 225 STORY BLDG.

HAVE ELECTRIC FIXTURES, WIRING AND SUPplies business for sale. Will invoice about $1000. Make offer. 4329 MONETA AVE.

BUSINESS CHANCES—
Of Many Kinds Unclassified.

VENICE CAFE BARGAIN—
Good paying cafe, seats 60 people. Reasonable rent. Season in just opening. Now is the time to buy and get the big money this season. No reasonable offer refused. See MOORE INVESTMENT CO., 815 Security Bldg. A6505. Broadway 5505.

FOR SALE—THE LEADING TRANSFER VAN AND storage business together with railroad privileges, paying over $1000 a day, situated in a thriving town of over 30,000 inhabitants in California. Price with warehouse and full equipment, $35,000. Address owner for interview, P, box 473, TIMES BRANCH OFFICE.

WANTED—RELIABLE PARTY TO INVEST UP TO $5000 in manufacturing business. Only $1000 needed now. We have contract on three patented articles in big demand. You handle the money. Will accept straight loan or arrange an investor of ability can work as salesman or will consider profits. No broker need apply. Address P, box 207, TIMES BRANCH OFFICE.

WANTED—
Business man of good character and ability, with from $5000 to $10,000 to invest in manufacturing proposition. Investigate
BLACKBURN DRESS PATTERN CO.,
208-209 Black Bldg.

FOR SALE—A GOOD TAILORING STAND IN THE country, very reasonable. Inquire DETMER WOOLEN CO., 325 West Seventh st. City. Fifth floor.

FOR SALE—SEE THE NICE LITTLE BUSINESS AT 4518 Monota ave. Delicacies. Lunch. Nice chair goods. You'll like it. Price is right.

BUSINESS INTEREST FOR SALE; MAKING $150 up month; $275 buys it. LEONARD, 626-629 Mason Bldg.

WANTED—GROCERY STOCK OR FURNITURE OF home; home to be $2000 in exchange for neat home in Ogden, Utah, growing city of 30,000. Address H. G. WRIGHT, box 1579, Los Angeles.

GROCERY, ABOUT $2800, DOING ALL CASH BUSIness, no soliciting. Owner wishes to retire and will consider lot as part payment. LARSON, 318 Grant Bldg.

WANTED—MAN WITH $2000 AS PARTNER IN ESTablished business, $200 to $250 month each; experience not required. If you mean business address R, box 305, TIMES BRANCH OFFICE.

FOR SALE—ESTABLISHED WATCH AND JEWELry business; best business in residence section, clearing $100 monthly; chance rent; $375 if taken this week. WATCHMAKER, 1128½ S. Olive.

FOR SALE — A DANDY CANDY STORE ON Broadway; must sell at once. Address Y, box 96, TIMES OFFICE.

FOR SALE—CASH, HIDE AND TALLOW ROUTE, including good motor truck. Apply evenings at 1237 E. 49TH ST. Phone 28942.

FOR SALE—FOR $500 CASH, A BUSINESS NOW paying over $100 per month. Call 319 FERGUSON BLDG., 3rd and Hill.

FOR SALE—POPCORN WAGON DOING GOOD business. Must sell, come quick to SEASIDE STUDIO, Long Beach.

FOR SALE—HARDWARE STORE, OWNER GOING out of town. Call at once. Phones 72824; WEST 2065.

FOR SALE—GOOD LUNCH ROOM, DOING BUSIness, good location, 126 S. LOS ANGELES ST. Apply second st.

WANTED—A GROCERY MAN TO ESTABLISH business in butcher shop. I have the location. Address P, box 496, TIMES BRANCH OFFICE.

FOR SALE—DELICATESSEN, GOOD LOCATION for r

Los Angeles Sunday Times.

MONEY TO LOAN—
Salaries and Chattels.

LOAN HEADQUARTERS—
By straightforward simple business methods and low rates we are daily demonstrating to our many customers that this is the place for every borrower to do business. Anyone desiring house can get the amount they need—$10 to $1000—to be repaid weekly or monthly. No publicity, get all your bills together. Confidential loans to ladies. Call, write or phone MAIN 8945.
PARK LOAN COMPANY,
Room 307-8 Broadway Central Bldg.
424 S. Broadway, third floor.

IF YOU WANT A RELIABLE PLACE TO BORROW money in small amounts you will make no mistake by coming to us. Easy weekly or monthly payments. Let us tell you more about it at our office.
CENTRAL LOAN COMPANY,
807 Security Bldg., 510 S. Spring st.
Phones: Home 10512. Main 4018.

LOANS—LOANS—LOANS—
BEST RATE AND EASIEST TERMS.
FIDELITY LOAN CO.,
328 W. Fourth, corner Fourth and Bdwy.
Phones: Home F3421. Bdwy. 5171.

SALARIED MEN AND WOMEN ACCOMMODATED without delay, or publicity, SOUTHERN CREDIT CO., 411 O. Johnson Bldg.

LOANS ON DIAMONDS. CONFIDENTION. BANK REFERENCE. FRITCH-LAUGHLIN, 710 Grant Bldg. Fourth and Broadway.

MONEY WANTED—
Real Estate and Collaterals.

WANTED—
$60,000 at 10 per cent.
First mortgage on $225,000 improved Los Angeles business property.
416 LAUGHLIN BLDG.
A1645.

WANTED—$1500 FOR 3 YEARS, 7 PER CENT., on a new, modern 6-room bungalow. Conservative valuation $3500. This is an exceptional loan and will pay close attention to. W. R. ARNOLD, 209 H. W. Hellman Bldg. 10631; Main 9122.

WANTED — HAVE LEASED TEN ACRES FRUIT, need $1000 to handle crop. Loan secured by lien on crop and stock worth $20,000. $20 per month interest. Address O, box 507, TIMES BRANCH OFFICE.

WANTED—$3750 AT 7 PER CENT., ON PROPERTY located at Burlington avenue, near 9th st. Lot 50x120. Improved with four 5-room flats. Insurance $5000, value $17,850. See ROBERT MARSH & CO. Main 5045. 10173.

WANTED—$2500, 3 YEARS, AT 7 PER CENT., on beautiful Alhambra bungalow. Well located.
REED HOGLE CO.,
921 Van Nuys Bldg. F6090.

WANTED—WE WANT $1200 AT 8 PER CENT. ON property located on 16th street, in Santa Monica. Lot 50x150, with 5-room modern cottage. Value $2500. ROBERT MARSH & CO. Main 5045. 10173.

WANTED — A LOAN OF $1800 FOR THREE years at 7 per cent. Individual will give first mortgage on modern bungalow, not completed. Phone Wadsley 372 and I will show you the property. C. H. POTTER.

WANTED — CAN PLACE $15,000 FIRST MORTgage loan on improved real estate at 10 per cent for first two years and 9 per cent for next two years. C. H. CROMER, 501-3 Bradbury Bldg. Telephone A3633.

WANTED—$3000 TRUST DEED, DUE 18 MONTHS hence; will pay liberal interest; $6000 first mortgage, due 3 years. Will discount $1000.
ROBERT MARSH & CO., 209 Marsh-Strong Bldg.
Phones: Main 5045; 10173.

WANTED — (FROM PRIVATE PARTY.) LOAN $5500, 5 years, 7 per cent., first mortgage, improved Pasadena. Five 50-ft. lots with 5-room, 2-story modern house; cement driveways; garage, etc. Value, $12,000; $7,000 cash.

WANTED—$2500, 7 PER CENT., 3 YEARS, 5-room bungalow, 4 lots, 150x208, corner Bellevue avenue, insurance $2000; value $5,000.
LUNDEEN COMPANY,
Suite 200 to 224, Central Bldg., 6th and Main sts.

WANTED—LOAN OF $2000 ON SIX-ROOM COTtage, 3 years, 7 per cent. Value $4500; also $1000 at 8 per cent on large lot on Western ave. at 27th Place, value $2500. J. BURRIS MITCHEL, 241 Union Oil Bldg. Main 8945.

WANTED TO HAVE GILT-EDGE TRUST DEED, $1707.42, payable $35.40 per month, including interest; will discount same $400 for quick action. 616 STORY BLDG. 67122.

WANTED—FOR SALE—$2000 TRUST DEED, CLOSE in, on West sixth-street property, might take exchange for part. C. S. PHILLIPS, 340 Douglas Bldg.

WANTED—$15,000, 3 YEARS, 7 PER CENT., ON close-in business property, also sums of $1000 to $50000 on residence property. Address O, box 581, TIMES BRANCH OFFICE.

WANTED—DO YOU WISH CONSERVATIVE FIRST mortgage loans? Ordinarily considered for amounts from $1000 to $20,000. See MR. MARTIN, A4731, 211 Hollingsworth Bldg.

WANTED—$18,000, THREE YEARS AT 7 PER cent., alfalfa ranch; valued at $65,000, 7 miles between Riverside and Colton. J. W. HACKWORTH, 517 Union Oil Bldg.

WANTED — $4000, 10 PER CENT.; FINE 50-FOOT lot, Hollywood; also $4000, 5 per cent., 40 feet on Echo Park avenue, close to Jefferson. Call 421 GRANT BLDG.

WANTED—$40,000 AT 7 PER CENT. FOR FIVE years or longer, on new 5-story brick apartment-house. Finest proposition between Venice and Hollywood. Call Mr. DUTTA, 710 Garland Bldg.

WANTED—$6000 OR $5000, 3 YEARS, AT 7 PER cent., on good, well located, city real estate. Will pay $600 cash bonus. Address O, box 431, TIMES BRANCH OFFICE.

WANTED—$500 AT 2 PER CENT. MONTH, FURnishings, value $3000. Insurance $2000. Will assign lease. A4278; Bdwy. 555. 333 UNION OIL BLDG.

WANTED — $800, THREE YEARS, AT 8 PER cent. interest on house and lot, valued at $25,000. 70 ft. frontage, 132-edge loan. C. S. PHILLIPS, 345 Douglas Bldg.

WANTED—A LOAN OF $17,000 ON FIRST-CLASS business income property in Pasadena. Will pay 7 per cents. 2 of 3 times property is valued at $30,000. Address Y, box 162, TIMES OFFICE.

WANTED—FOR SALE, TWO TRUST DEEDS, $4000 and $2000. Will give liberal discount for both. Must have money. For particulars see V. E. STOCKWELL, 304 Grant Bldg. A1953.

WANTED—TO SELL GILT EDGE TRUST DEED, new residence, Wilshire section, $2700; payable $60 and $75 monthly. $1000 of which is due January, 1915. MR. RHODES, F7858; Bdwy. 142.

WANTED—$42,000, 3 YEARS, 7 PER CENT., by responsible owner on new 9-room residence, garage and strictly modern, Wilshire section. MR. ELSTON, 623 Van Nuys Bldg. F7858; Bdwy. 142.

WANTED—LOAN OF $1000 ON LOT, 50x135, on Monets ave., between 31st and 32nd sts., for three years. See E. R. VAN HORNE, 707 Union Oil Bldg. Phones: Main 8149, and Home 10147.

WANTED—$12,000, 7 PER CENT. THREE YEARS, on excellent property near Cudahy Co. This is bank approved loan. Valuable property.
HORACE G. HAMILTON CO., 606 Title Ins. Bldg.

WANTED — $5000, THREE YEARS, AT 8 PER cent. interest, on flat building, valued $12,000; $100 a month income. C. S. PHILLIPS, 345 Douglas Bldg.

WANTED—$5500, VERY CLOSE IN ON GRAND ave., 5 per cent. Property worth $16,000. Good mercantile risk. A4378; Bdwy. 555. CHAS. T. INMAN, 333 Union Oil Bldg.

IF YOU OWN A LOT CLEAR, OR WILL BUY ONE, we will furnish money to build a home and you can pay for it like rent. Call at our office, 501 BUILDING COMPANY, 501 Bullard Bldg.

WANTED TO LOAN — $7000 TO $15,000 ON CITY property, close in; 6 per cent. Address O, box 457, TIMES BRANCH OFFICE.

WANTED—$1500 TO $2000 AT 8 PER CENT. FOR 3 YEARS on 6-room bungalow; conservative valuation $4000. Address O, box 508, TIMES BRANCH OFFICE.

WANTED—$6500, 3 YEARS, 8 PER CENT.; ON 4-1-6 apartments, Burlington, near 9th st.; also $1000 at 8 per cent on large lot on Western ave. at 27th Place, value $2500. J. BURRIS MITCHEL, 241 Union Oil Bldg. Main 8945.

WANTED TO LOAN—$1000 TO $5000 ON GOOD real estate security; 7 per cent. Address O, box 508, TIMES BRANCH OFFICE.

WANTED—$2500, 3 YEARS, 8 PER CENT., ON 50-foot lot, Hollywood; value $4000

Realty Liners.

MONEY WANTED—
Real Estate and Collaterals.

WANTED—TO SELL TRUST DEED OF $20000, due in 16 months. Property valued at $50,000; and has a first mortgage due in 28 months, for $17,500. Will sell the trust deed for large discount. Moral risk A-1.

To sell trust deed of $19000 on lot valued at $21000, subject to $40000 and first mortgage, semi-business and lot on Main st. Address P. J. BLAISDELL, 428 S. Main st.

ALESSE, W. H. ALLEN & SON, Main 1023. 216 Douglas Bldg. Established 1888.

WANTED—$1800 AT 8 PER CENT. VACANT LOT VALUE $4250

Lot 80x240 on north side of Monterey road, 225 feet east of Pasadena street, in South Pasadena. Fine for bungalows. Take South Pasadena car, 5c per cent commission.

F. M. SIMPSON, Bdwy. 1205. 600 Security Bldg. F5142.

WANTED — $2500 AT 8, CORNER 100x125, 2 stores, rents pay 10 per cent on $6000; $8000 at 8, 5; alfalfa ranch value $25,000; $10,000 at 8, 5; alfalfa ranch, well improved, value $30,000; $2500 at 8. Los Angeles county ranch value $12,000. If you have any amount to place don't fail to see CHANDLER, 624 I. W. Hellman Bldg.

WANTED—3 years, 7 per cent, on St. Louis apartments, 1141 W. First st., lot 50x225, 24-room brick apartment; not disturb tenants; income $2400; value of property $17,000. Brokerage 2 per cent, allowed. C. WEGLEY, ROBERTS COMPANY, 509 Citizens' Bank Bldg.

WANTED—$25,000, 3 YEARS, AT 7 PER CENT., first mortgage on 10-room modern home. Worth $45,000. Fine property location. Would consider $400—3 years at 9 per cent., choice San Pedro, vacant.

$4000—Second loan on choice improved; excellent security.

A1106—Main 8041. FORBES REALTY CO., 401-02 Laughlin Bldg.

WANTED — WE HAVE SOME CHOICE MORT gages for sale which we can recommend to careful investors; $11500, $1400, $13800, $2500. In terest 7 per cent. not. Glad to give full particulars; also to furnish bank and personal references. ROBERTS-EBBERT, 1020 Van Nuys Bldg. F1299; Main 4096.

WANTED—FOR SALE—AT DISCOUNT FIRST mortgage $11000 at 7 per cent, only and $2000 to run on lease and furniture of fifty-room apartment-house; $8000 security behind it. 904 HOLLINGSWORTH BLDG.

WANTED—MONEY—
$6000—3 years, 8 per cent; 30 acres, 12 miles from Los Angeles; highly improved; worth $21,000. This loan is first-class in every way.

ROSTER & PARKER, 324 H. W. Hellman Bldg. A3402. Main 4446.

WANTED—MONEY—
For sale, improved real estate. Have 7 years' experience in this section. References—First National Bank.

J. F. PATTEN, 607 Story Bldg. F6478. Main 1999.

WANTED—$700 at 8 per cent. $1000 at 8 per cent. $1400 at 8 per cent.

Commission to agents. First mortgages. Close in, improved. 40 per cent. value. Loans less than Mr. WOOD, 404 Pay Bldg. F6005; Main 2113.

WANTED—$10,000, THREE YEARS, 8 PER CENT., first mortgage on property valued at $25,000; 100 ft. frontage, close to Grand ave., moral risk A-1. Improvements will carry interest and taxes. Demand to cover. C. B. PHILLIPS, 741 Douglas Bldg.

WANTED—$10,000, 5 PER CENT., 5 YEARS, 2-story building; rent $1200; lot 50x150; value $25,000 a year; value $25,000. An ideal loan. FRANKLIN HARPER, 1105 Hollingsworth Bldg. F5073 or Main 444.

WANTED — $6000 FOR THREE YEARS ON 160 acres of fine land in Tulare county, worth $20,000. Will give 8 per cent and a good commission to right party. Address P, box 835, TIMES BRANCH OFFICE.

WANTED—$12,000, 7 PER CENT. First mortgage really security worth $30,000 conservatively.

MR. ELLIS, 624 I. W. Hellman Bldg. Main 3528.

WANTED—$2500 AT 8 PER CENT. COMMISsion to agents. Choice property on Vermont, close to Manual Arts High School and Valley Hunt Club. H. WOOD, 404 Pay Bldg. F6005; Main 2113.

WANTED—$25,000, 5 YEARS AT 6 PER CENT. ON BUSINESS PROPERTY ACROSS STREET FROM EXAMINER, IN NEW BROADWAY DISTRICT. VALUE $60,000. COMMISSION. HAROLD D. CLARK, 207 SECURITY BLDG. PHONE F6761.

WANTED—$5000 AT 7 PER CENT., FOR PROPerty located on Cambridge st., near Western ave. One six-room house and one four-room house. Value $8500. ROBERT MARSH & CO., Main 5040; A3175.

WANTED—TO BORROW FROM PRIVATE PARTY only, $10000 to $50000 on second trust deed real estate security; will pay liberal bonus and 8 per cent interest for one year. Address O, box 429, TIMES BRANCH OFFICE.

WANTED—$30000, TRUST DEED SECOND, MORTgage $41,000, first mortgage $30,000; value $70,000. Will pay good bonus. See KIEFER or GREENLEE, with ROBERT MARSH & CO., 239 North Hill st. Phone Main 5040; A3175.

WANTED—$50000 ON IMPROVED RANCH AT 7 per cent, 3 years, valuation $20,000.

WESTERN MORTGAGE & GUARANTY CO., 603-1019 Washington Bldg. Main 174. Members L. A. Stock Exchange. F. Harrison, Mgr. Mortgage Dept.

WANTED—LOAN OF $1000 OR LARGER, SLIGHTLY per which sold $2700. Owner to erect house at minimum cost. $2500 immediately. Splendid interest. C. B. CRABT & SONS, 601 Title Insurance Bldg. 12800.

WANTED—WE WANT $8000 BEARING 7 PER cent. interest for property located on West Second st., near Fremont. Lot 60x150. Price $24,000. See ROBERT MARSH & CO., Main 5040; A3175.

WANTED—TO BORROW, $10,000 TO $15,000 ON San Joaquin Valley land worth conservatively $37,000. Address Owner, Y, box 106, TIMES OFFICE.

WANTED — LOAN OF ABOUT $800, BEGINNING next month, 10 per cent interest. Bank reference. Will consider partnership; will pay good interest. Address O, box 501, TIMES BRANCH OFFICE.

WANTED—TO BORROW FIFTEEN TO TWENTY thousand for three years on San Diego property. Will pay 7 per cent quarterly. Property, plant and equipment appraised over one hundred thousand. Loan recommended by local banker. Address O, box 528, TIMES BRANCH OFFICE.

WANTED—THREE-YEAR FIRST MORTGAGE LOAN of $7000 on country property within 25 miles of Los Angeles. Private party interested. Address O, box 521, TIMES BRANCH OFFICE.

WANTED—$125,000 AT 7 PER CENT. FOR THREE or five years, on close-in business corner, worth $300,000.

FRANK REEVES, 1112 Marsh-Strong Bldg.

WANTED—$20,000, FOR A YEAR, $1500 ON $ $4500 equity on an $8500 home in Pasadena. Will pay 1 per cent per month interest. Address Owner, X, box 125, TIMES OFFICE.

WANTED—$1200 ON FURNITURE AND LONG lease 45-room modern apartment-house, Venice; will pay 2 per cent per month. House worth $25000. 317 Story.

WANTED—$1500, THREE YEARS, 8 PER CENT. five-acre improved ranch near Van Nuys, valued $5000. F6005; Main 2113.

WANTED—$3000 FOR ONE YEAR, VACANT LOT near Flower and Sixth, valued $50,000; first mortgage $10,000, due three years; $300 bonus. Address P, box 405, TIMES BRANCH OFFICE.

WANTED—$40000 FOR MY FIRST MORTGAGE OF $40000, due in two years, 8 per cent.; business property worth $100,000. Address F, box 4236, TIMES BRANCH OFFICE.

WANTED—LOAN OF $3500 ON HIGHLY IMproved ranch, 4 miles out of the city of Fresno. G. B. SELBY, 138 W. 52nd st.

WANTED—I WANT PRIVATE MONEY FOR first mortgage loans, $1000, $1250, new houses; loves occupied by owners. J. FRANK BOWEN, 420 Stimson Bldg.

WANTED—$40000 ON $12,600 IMPROVED CITY property; will pay 10 per cent, and commission. BROADWAY 1775.

WANTED—$350 AT 8 PER CENT. ON GOOD AND well located house and lot; value $1400. Address O, box 594, TIMES BRANCH OFFICE.

WANTED—$5000 ON FIRST-CLASS PUBLIC UTIL. ity bonds. Will put up $10,000 in same and pay 7 per cent. KITCHEN, 302 Stimson Bldg. F2819.

WANTED — $10,000, THREE YEARS, 7 PER CENT., Wilshire district, valuation $30,000; bonbers ignored. Address box 125, TIMES OFFICE.

WANTED—FROM PRIVATE PARTY, A LOAN OF $4000, 8 per cent. At 1st; southwest. Address X, box 271, TIMES OFFICE.

WANTED—$2950, 8 PER CENT., HOLLYWOOD way, valuation $7000; no agents; private parties only. Address R, box 62, TIMES OFFICE.

WANTED—$9000 AT 7 PER CENT. ON CLOSE-IN property, valued at $30,000. F. M. WELLS, 705 Union Oil Bldg. A5737. Main 1175.

WANTED—$4000 ON MODERN 5-ROOM HOUSE near Pasadena avenue and Avenue 34. 6557 ELDER ST. Garvanza 1300.

WANTED—$1200 ON MY COTTAGE TO PAY $900 bank loan, good interest. 526 W. 49TH PLACE.

WANTED—$800, SHORT TIME, ON $10,000 CASH equity, close in, income property; will pay good interest. Address O, box 501, TIMES BRANCH OFFICE.

WANTED—TO BORROW FIFTEEN TO TWENTY thousand for three years on San Diego property. Will pay 7 per cent. quarterly. Property, plant and equipment appraised over one hundred thousand. Loan recommended by local banker. Address O, box 528, TIMES BRANCH OFFICE.

WANTED—THREE-YEAR FIRST MORTGAGE LOAN of $7000 on country property within 25 miles of Los Angeles. Private party interested. Address O, box 521, TIMES BRANCH OFFICE.

WANTED—$125,000 AT 7 PER CENT. FOR THREE or five years, on close-in business corner, worth $300,000.

FRANK REEVES, 1112 Marsh-Strong Bldg.

WANTED—$20,000, FOR A YEAR, $1500 ON $ $4500 equity on an $8500 home in Pasadena. Will pay 1 per cent per month interest. Address Owner, X, box 125, TIMES OFFICE.

WANTED—$1200 ON FURNITURE AND LONG lease 45-room modern apartment-house, Venice; will pay 2 per cent. per month. House worth $25000. 317 Story.

WANTED—$1500, THREE YEARS, 8 PER CENT. five-acre improved ranch near Van Nuys, valued $5000. F6005; Main 2113.

WANTED—$3000 FOR ONE YEAR, VACANT LOT near Flower and Sixth, valued $50,000; first mortgage $10,000, due three years; $300 bonus. Address P, box 405, TIMES BRANCH OFFICE.

WANTED—$40000 FOR MY FIRST MORTGAGE OF $40000, due in two years, 8 per cent.; business property worth $100,000. Address F, box 4236, TIMES BRANCH OFFICE.

WANTED—LOAN OF $3500 ON HIGHLY IMproved ranch, 4 miles out of the city of Fresno. G. B. SELBY, 138 W. 52nd st.

WANTED—I WANT PRIVATE MONEY FOR first mortgage loans, $1000, $1250, new houses; loves occupied by owners. J. FRANK BOWEN, 420 Stimson Bldg.

WANTED—$40000 ON $12,600 IMPROVED CITY property; will pay 10 per cent.

Classified Business Directory

This directory will be printed in "The Times" every Sunday and is primarily designed for the use of persons in Los Angeles and nearby towns who are not supplied with telephone books. Save it for future reference.

ABSTRACT COMPANIES.
TRUST CO., 200 N. MAIN ST.

ACCOUNTANTS.
INC., 429 G. T. JOHNSON BLDG.
INC., 704 AUDITO-RIUM BLDG.
MARSH-STRONG BLDG.

ADDING MACHINES.
MACHINE, THE, 922-4 STORY BLDG.
CO., 742 S. HILL ST.

ADVERTISING.
COMPANY CO., 136 S. BDWY.
ADVERTISING—OUTDOORS.
CO., 321 S. SAN PEDRO ST.

AGENTS—IMPLEMENTS.
CO., 1023 S. MAIN ST. 20529—M. 20529.

APARTMENTS.
ADAMS ST. SOUTH 1025 GRAND VIEW.
GRAND AVE AND VALENCIA.
1220 W. EIGHTH ST.

ARCHITECTS.
BROKERS, 326-328 UNION OIL BLDG.

ARCHITECTURAL DESIGNERS AND BUILDERS.
DOUGLAS BLDG.

ART DEALERS.
BLDG.

ARTIFICIAL STONE.
W. 87TH PLACE. WEST

ASSAYERS.
S. MAIN. A2280.
BLDG.

ATTORNEYS.
BLDG. F2380—M.
BLDG. M. 2654 LARRABEE BLDG., FIRST
WASHINGTON BLDG. M.
CO. 629 CALIFORNIA BLDG.
WASHINGTON BLDG.

AUTOMOBILES.
CO., 825 S. OLIVE ST.
MOTOR CAR CO., 942 S. OLIVE ST.

AUTOMOBILE BODY BUILDERS AND FINISHERS.
S. MAIN.

AUTO LIVERY AND TAXI.
AUTO LIVERY & TAXICAB CO., 1119 S. HILL ST. F2222—M. 2222.
W. 87TH PLACE. WEST

AUTO REPAIRS AND PARTS.
SHOP, 707 SAN PEDRO ST. F5223—M. 5223.
GARAGE AND RE-PAIR SHOP, 1025 S. MAIN ST. F2028—Bdwy. 7222.
WORKS, 923 S. MAIN ST.
CO., 1041 S. OLIVE.

AUTO TIRES AND SUPPLIES.
AND HOSE CO., 1076 S. MAIN ST. 60027

AWNINGS AND LAWN SPRINKLERS.
CO., 604 TITLE INS. BLDG.

BAKERIES.
BAKERY, 616 SAN FERNANDO ST.
CO., 940 LYONS ST. M. 2654.
BAKERY, 7212 W. 7TH ST.

BAKERIES—WHOLESALE.
BAKERY, 120 GARY. A1308

BALL AND CONFECTIONERS' SUPPLIES.
MFG. CO., 605-7 N. MAIN ST.

BALL BEARINGS.
CO., 1004 S. OLIVE ST. M. 2654.

BANK AND OFFICE FURNITURE AND FIXTURES.
CO., 316-22 S. MAIN ST. F5407—Bdwy. 7407.

BANKS AND TRUST COMPANIES.
COMMERCIAL NATIONAL BANK, COR. FOURTH and Spring sts. 10852—M. 5211.
FARMERS & MERCHANTS NATIONAL BANK, COR. Fourth and Main sts. Bdwy. 1290—10128.
FIRST NATIONAL BANK, 7TH AND SPRING STS. 10611—M. 7505.
HELLMAN COMMERCIAL TRUST & SAVINGS BANK, 6th and Main. 10917—M. 1762.
TITLE GUARANTEE & TRUST CO., TITLE GUARANTEE BLDG., 5th and Hope. 10541—M. 7943.
TITLE INSURANCE & TRUST CO., 5TH AND Spring sts. 8215—10012.
WATTS BRANCH LOS NIETOS VALLEY BANK, Watts, Cal. South 2902.

BARBERS.
P. H. DAY & NIGHT BARBER SHOP, 604 S. MAIN st. Bdwy. 2752—F2752.

BARBER SUPPLIES.
KIRCHNER SUPPLY CO., 130-132 N. MAIN ST. A1732.

BATHS—TURKISH.
HAMMAM TURKISH BATHS, 208 S. BDWY. A5681.
PACIFIC TURKISH BATHS, FOURTH AND HILL. Basement Wright & Callender Bldg. F2536—M. 2466.
SULTAN TURKISH BATHS, CONSOLIDATED REALTY Bldg. M. 5080—F1085.

BATHS—TURKISH AND ELECTRIC.
CORDOVA ELECTRIC BATHS, 806 S. FIGUEROA ST. M. 7544—A2504.
HUFF, MRS. JENNIE, 702½ E. 7TH ST. F6315—M. 3153.
PUEBORDS, F. C., 542 S. SPRING ST. F5034.

BICYCLES, MOTORCYCLES AND REPAIRS.
MONETA CYCLERY, THE, 3006 MONETA AVE. South 894.

BILLIARD AND POOL PARLORS.
BLAKE'S BILLIARD PARLORS, 534½ S. SPRING st. M. 8422—F1422.
DUNDAS, C. J., 3717 CENTRAL AVE. SOUTH 2466.
LOU'S PLACE, 826 S. MAIN ST. F1256—Bdwy. 4572.
MORLEY'S BILLIARD PALACE, 640 S. BROADWAY. M. 834-60696.
POWELL, FRANK, 114½ WILMINGTON M. 1070.
REX BILLIARD PARLORS, 524 S. SPRING. BDWY. 805.
WASHINGTON ST. BILLIARD PARLOR, 111 W. Washington st. South 264.

BLUE PRINTS AND MAP MOUNTING.
SOUTHERN CALIFORNIA BLUE PRINT & SUPPLY Co., 800 American Bank Bldg. M. 325—F3942.

BOATS AND BOAT ACCESSORIES.
MARINE ENGINE AND SUPPLY CO., 822 S. LOS Angeles st. F1187—M. 7205.

BOILER COMPOUNDS.
NICHOLS NATIONAL BOILER COMPOUND CO., 1776 E. Ninth st. 52546—M. 4446.

BOOKBINDERS.
TIMES-MIRROR PRINTING & BINDING HOUSE, 118 S. Bdwy. 10591—M. 5200.

BOTTLERS.
WESTERN BOTTLING AND EXTRACT CO., 1419 W. 24th st. West 5390. 72667.

BRASS BEDSTEADS REFINISHED.
WILES-SHURR MANUFACTURING CO., 1621 S. Los Angeles st. 24417.

BRICK MANUFACTURERS.
INGLEWOOD BRICK AND TILE CO., 1322 WASHington Bldg. F6747—M. 6545.
K. & E. BRICK CO., 731 VAN NUYS BLDG. M. 8353-23523.
ST. LOUIS FIRE BRICK AND CLAY CO., 2604 E. Ninth st. F4218—Bdwy. 6214.

BROKERS—MORTGAGES AND LOANS.
EARNEST, S. R., & CO., 631 H. W. HELLMAN Bldg. 44737—M. 5582.
PACIFIC MORTGAGE CO., 233 I. W. HELLMAN Bldg. A1812.

BROKERS—STOCKS, BONDS AND SECURITIES.
BUSHNELL, JOHN B., & CO., 306-7 BRADBURY Bldg. A1321—M. 1359.
COOK, WM. H., 409 STORY BLDG. A1617—M. 4222.
COOTS, A. W., 604-5 I. W. HELLMAN BLDG. M. 4117—F1753.
GRANITE SECURITY CO., 801 WASHINGTON BLDG. M. 6222—A1360.
GRAVES, BUFORD, 608-9-10 SECURITY BLDG. Bdwy. 1290—F3727.
HERMAN, F. IRVIN, & CO., 228 I. W. HELLMAN Bldg. Main 247—A4002.

BUILDING COMPANIES.
STANDARD BUILDING INVESTMENT CO., 1006 S. Hill st. M. 562—F5206.
SWEET, EDWARD E., DESIGNING AND BUILDING Co., 401 Black Bldg. Bdwy. 1612.

BUNGALOW PLANS AND BOOKS.
BUNGALOW CRAFT CO., 407 CHAMBER OF COMmerce Bldg. A4907.

BUSINESS COLLEGES.
McKAY'S BUSINESS COLLEGE, NINTH AT MAIN, M. 4706—F3188.

CABINET MAKERS.
BRADLEY CABINET WORKS, 1434 E. ADAMS. 24118—South 1127.

CAFES AND RESTAURANTS.
CONCORDIA CAFE, 304 S. MAIN ST. BDWY. 6887.
COTTAGE CAFE, 533 S. LOS ANGELES ST. M. 5747.
DELMAR CAFE, NO. 2, 1050 S. OLIVE ST. M. 8706.
HARLOW'S CAFE, WASHINGTON BLDG., 3RD AND Spring. F7304—M. 152.
LOUVRE CAFE, THE, 319 S. SPRING ST. F5240.
MISSION CAFE, 527 S. SPRING ST. M. 5579—F2414.
PEACOCK GRILL, 322 W. 3RD ST. BDWY. 4502.
VIENNESE RESTAURANT, 259 S. HILL ST. A2280; Bdwy. 7122.
WALDORF CAFE, 620 E. 4TH ST. M. 1561.
YORKITE GRILL & CAFE, 801-3 E. 5TH ST. M. 5123—A4408.

CAN MANUFACTURERS.
LOS ANGELES CAN CO., 306-13 N. AVE. 20. EAST 3890—10660.

CARPET CLEANERS.
CALIFORNIA STEAM CARPET CLEANING WORKS, 1127 E. 4th st. M. 715—A6254.
CITY STEAM CARPET CLEANING WORKS, 2152 Sacramento st. M. 427—F6229.

CASH REGISTERS.
AMERICAN CASH REGISTER CO., COR. FOURTH and Los Angeles sts. Bdwy. 2445—F5201.

CEMETERIES.
EVERGREEN CEMETERY AND CREMATORY. Boyle 9—41066.

CERTIFIED PUBLIC ACCOUNTANTS.
HASKELL AUDIT CO., 843-46 TITLE INS. BLDG. M. 6128—F7220.

CESSPOOL CLEANING.
CALIFORNIA CESSPOOL CLEANING CO., 207 N. Commonwealth ave. 590107—Wilshire 1512.
CESSPOOL PUMPING & CONSTRUCTION CO., 222 Colorado Blvd., Eagle Rock. Garvanza 1044 W.
LOS ANGELES SANITARY CESSPOOL CO., 559 N. Vermont ave. 59146—Wilshire 568.

CHIROPODISTS.
HOLMES, DR. T. A., 702 S. SPRING. M. 7570.
WOODRUFF, DR. J. A., 210 MASON BLDG. A3063.

CHURCHES.
HOME OF TRUTH, BLANCHARD SYMPHONY HALL, 252 S. Hill. Wilshire 1784—54392.

CIGARS—WHOLESALE.
GREENWALD, A. B., CIGAR CO., 304 S. LOS Angeles st. M. 1087—F1824.
KLINGENSTEIN CO., THE, 111 N. LOS ANGELES st. M. 1000—A1004.

COACHELLA VALLEY LANDS.
BYRN, WM. B., & CO., 928 VAN NUYS BLDG. BDWY. 1725—F2200.
WILSON, H. H., & CO., 727 STORY BLDG. F5027—M. 4067.

COAL DEALERS.
ERICSON, A. G. & SON, 1219 E. FIRST ST. Boyle 172.
FULLWEIGHT FUEL CO., F1111—M. 1111. 820 Turner st.

COLLECTION AGENCIES AND ADJUSTERS.
BECKER LAW AND COLLECTION AGENCY, 212-216 Bradbury Bldg. F1450—M. 3301.
FLETCHER COLLECTION AGENCY, 1121 WASHINGton Bldg. F1450—M. 3301.
INTERNATIONAL PROTECTIVE ASSOCIATION, 315 Henne Bldg. F4903—M. 3082.
VAN DORN COLLECTION SERVICE, 415-419 BLACK Bldg. F7283—M. 2948.

COMPOSITION—FLOORING.
CALIFORNIA FLEXOTILE FLOOR CO., 1048 S. Olive st. F7506—Bdwy. 277.
MARSHALL FLOOR AND SUPPLY CO., 2535 W. Pico st. West 4925—72986.
SANITARY COMPOSITION CO., 213 Grant Bldg. F1240—M. 2205.

CONFECTIONERS AND CANDY MANUFACTURERS.
ACADEMY ICE-CREAM AND CANDY DEN, 4903 Normandie ave. 269393.
ORPHEUM INN, 618 S. BROADWAY. F2980—Bdwy. 5261.
WATKINS, W. C., 708 MERCHANT ST. F5503.
WESTERN WHOLESALE CANDY CO., 1840 E. First st. Boyle 8080.

CONTRACTORS AND BUILDERS.
BORTON, C. F. & CO., 806 HIBERNIAN BLDG. Bdwy. 2177—F6496.
EGYPTIAN METHOD CONSTRUCTION CO., 1109-1-2 Hamburger Bldg. F1034—Bdwy. 4487.
HUBBARD & GARDNER, 324-325 DOUGLAS BLDG. Bdwy. 1907—A5430.
POMEO CONSTRUCTION CO., 421 MACY ST. A2587—M. 5291.

CONTRACTORS—GENERAL.
BARDSLEY, CHAS. E., 704 WRIGHT & CALLENDER Bldg. F5302—M. 5140.
SECURITY CONSTRUCTION CO., 228 UNION OIL Bldg. Bdwy. 2595—F6219.

CONTRACTORS—SEWER.
FINN, R. J., 3006 SPRAGUE AVE. WEST 4691—F1281.

COPPER AND BRASS WORKS.
JAMES JONES CO., 201 LE ROY. EAST 928—A5177.

CORRUGATED PAPER.
FRIDHAM, R. W. CO., 113-124 N. CENTER ST. M. 7063-10149.

COURT REPORTERS AND NOTARIES.
PETERMICHEL, J. J., COURTHOUSE, ROOM 44. F2087.

CRACKER MANUFACTURERS.
BISHOP & CO., SEVENTH AND ALAMEDA STS. 10033—M. 9250.

CRUDE OIL.
CHAMBER OF MINES AND OIL, 300 GERMAIN Bldg. A5126—M. 497.

CURTAIN CLEANING.
BOSS CURTAIN CLEANING CO., 1810 W. WASHINGton st. 74642—West 5192.
LOS ANGELES SANITARY LACE CURTAIN CLEANing Co., 1041 Lake Shore ave. Wilshire 5465.

CYCLECARS.
LOS ANGELES CYCLECAR CO., 757 S. OLIVE ST. Bdwy. 720.

DANCING ACADEMIES.
HORN'S, P. CARL, SCHOOL FOR DANCING, 15TH and Main. South 5002—M. 2993.
RUTHERFORD SCHOOL FOR DANCING, 1024 S. Grand ave. F7045—Bdwy. 6506.

DELICACIES AND DELICATESSENS.
BARTELL, A., 438 S. SPRING ST. F5231.

DETECTIVES AND DETECTIVE AGENCIES.
BURGE DETECTIVES, THE CHAS. R., 504 SUMNER Bldg. A4986—M. 2237.
CITIZENS' DETECTIVE AGENCY, 452½ S. BROADway. Rooms 18 and 19. F5040—Bdwy. 2116.
CITIZENS' DETECTIVE AGENCY, H. J. RAYMOND, Mgr. F5040—Bdwy. 2116.
CITIZENS' DETECTIVE AGENCY, 452½ S. BROADway. Rooms 18 and 19. F5040—Bdwy. 2116.
FRANKLIN, BERT H., 631A CHAMBER OF COMmerce. A4696—M. 2502.
HARRIS, NICK, DETECTIVES, 325-25-27 BYRNE NATIONAL DETECTIVE AGENCY, INC., 1508 LOS Angeles. Home 6222—F6222. Bdwy. 1812.

DOGS' AND CATS' HOSPITAL.
CURTIS, W. L., 1204 W. 2ND ST. 51138—Bdwy. 3943.

DOGS' AND CATS' SPECIALISTS.
CURTIS, W. L., 1204 W. 2ND ST. 51138—BDWY. 3943.

DRUGGISTS.
CALDER, J. W., 700 S. SAN PEDRO ST. F2138—M. 80.
GLICK, H. E., 1001 S. FIGUEROA ST. BDWY. 1637.
GRATTAN PHARMACY, TENTH AND GRATTAN. Phones Wilshire 1623—53283L.
LEONARD'S PHARMACY, CORNER FIRST AND Main sts. M. 3547—F3513.
MARLBOROUGH PHARMACY, 936 W. 23D ST. WEST 497—23724.
MT. PLEASANT PHARMACY, 1826 E. FIRST. Phones Boyle 9054—41525.
M. & A. DRUG CO., VERMONT AND 24TH STS. 72719—West 1780.

ELECTROTYPERS.
AMERICAN ENGRAVING & ELECTROTYPE CO., 118 S. Bdwy. 10591—M. 8200.

EMPLOYMENT AGENCIES.
EDUCATIONAL EXPERT CO., 300-301 FAY BLDG. A5903—M. 5959.
TRIMBLE'S EMPLOYMENT AGENCY, 138 S. LOS Angeles st. M. 5917—A5649.
TUCKER'S EMPLOYMENT AGENCY, 211½ W. Second st. F2096—M. 9490.

EMPLOYMENT AGENCIES—JAPANESE.
A. B. C. EMPLOYMENT BUREAU, 811 S. OLIVE. F5718—M. 1947.

ENGINEERS' EMPLOYMENT AGENCIES.
NATIONAL ASSOCIATION OF STATIONARY ENgineers, The, No. 2, of California, Angelus Hospital Engine Room. South 955—20812.

ENGINES—GAS AND GASOLINE.
FULTON ENGINE WORKS, N. MAIN AND Alhambra ave. Box 296. M. 661—60007.

ENGRAVERS.
AMERICAN ENGRAVING & ELECTROTYPE CO., 118 S. Bdwy. 10591—M. 8200.
THORPE ENGRAVING CO., CHAMBER OF COMmerce Bldg. A1057.

ENGRAVERS—STEEL AND COPPER PLATE.
KOTERA & CO., 152½ S. SPRING ST. F7348—Bdwy. 2604.

EYE, EAR, NOSE AND THROAT.
BABCOCK, W. D., DR., 917 HIBERNIAN BLDG. M. 405—F4615.

FELT AND FELT-SHOE MANUFACTURERS.
STANDARD FELT CO., WEST ALHAMBRA, CAL. East 9—41440.

FERTILIZERS.
ARMOUR'S HIGH GRADE FERTILIZER, 1620 E. Seventh st. Bdwy. 4536—41823.
HUDSON, F. M. & CO., 623 S. SPRING ST. BDWY. 4589—A1823.

FILING CABINETS.
LIBRARY BUREAU, McKEE & HUGHES, DISTRIButors, 440 Pac. Elec. Bldg. M. 5559—F5691.

FILM EXCHANGE.
GOLDEN STATE FILM EXCHANGE, 514 W. EIGHTH st. F4028—M. 2488.

FISH, POULTRY AND OYSTERS.
HANDMAN FISH CO., 129-135 S. MAIN ST. A3176—M. 188.

FIREWORKS.
LOS ANGELES FIREWORKS CO., 410 E. THIRD st. A1013.

FIREPROOF DOORS AND SHEET-METAL WORKS.
LOS ANGELES FIREPROOF DOOR CO., 805 E. 31st st. 28756—South 1080.

FLORISTS.
BORDEN'S REDONDO FLORAL CO., 246 S. SPRING st. A1081—M. 1081.
BROADWAY FLORISTS, 414½ S. BROADWAY. M. 2837—A2701.
LICHTENBERG, F., HOLLINGSWORTH BLDG., 324 W. 6th. F2407—M. 4732.

FRUIT AND FARM LANDS.
FLYNN & PEARSON, 714 MARSH-STRONG BLDG. M. 2921.

FRUIT AND PRODUCE.
BEASLEY, J. W., BERRY & PRODUCE CO., 1256 1262 Produce st. M. 825—A1577.

FUEL AND FEED.
CENTER STREET FEED & FUEL CO., 1060 EL Centro st., South Pasadena. 25083—Colorado 1060.
FULLWEIGHT FUEL CO., F1111—M. 1111. 820 Turner st.
MOORE & DUCETT PIONEER FEED CO., 114 E. Randolph st. 28045—South 1129.
OWEN, C. B., 2566 S. WESTERN AVE. 74680—Vermont 2169.
PACIFIC WOOD & COAL CO., 2144 E. 7TH ST. M. 7808—10106.

FUNERAL DIRECTORS AND EMBALMERS.
BROWN, W. A., 1047 S. FIGUEROA ST. 53147—M. 2080.
CONNELL CO., 1051 S. GRAND AVE. M. 8455—F4455.
CUNNINGHAM & O'CONNOR, 3031 S. GRAND AVE. M. 406—F5012.
OVERHOLTZER, E. E., SONS & CO., 1236 S. Grand ave. M. 6002—F5068.
RITTEMAN, J. H., 1439 S. MAIN ST. M. 7079—29901.
SHARP, ROBERT & SON CO., 1218 S. FLOWER. M. 1029—F1029.

FURNITURE AND HOUSEHOLD GOODS.
DEARDON FURNITURE STORE, 734-6 S. MAIN st. F4205—Bdwy. 4921.
FIRST ST. NEW AND SECOND-HAND FURNITURE Store, 716-724 E. 1st st. M. 8078.
PICO FURNITURE CO., 2068-70 W. PICO. 73798—West 365.
REEDCRAFT CO., THE, INC., 939 S. BDWY. F4317.
SUENDS & WENZ, 857 S. SPRING ST. M. 2955—A2342.
SOUTHERN CALIFORNIA OUTFITTING CO., 930 W. Temple st. M. 4152.
STORY, HENRY, 315 E. 7TH ST. BDWY. 2183.
WILMANS, A. B. & CO., 712 S. BDWY. F5625—M. 2080.

GARAGES.
CLAWARD CO., THE, 641 S. HOPE ST. F7200—Bdwy. 8871.
COSMOPOLITAN GARAGE, 620 S. OLIVE ST. M. 6075—F4076.
ECHO GARAGE, SUNSET BLVD. AND ECHO Park ave. Wilshire 1006.
EUCLID HEIGHTS GARAGE, 2961 STEPHENSON ave. Boyle 374.
FIFTH STREET GARAGE, 221-23 E. FIFTH ST. F7139—M. 7007.
V. & K. GARAGE, 309 N. SAN PEDRO ST. A1556—M. 5576.
SOUTH PARK GARAGE, 3631 SOUTH PARK AVE. South 854—28594.
VIC MAC GARAGE CO., 1359 W. WASHINGTON ST. West 656—21905.
WHITE GARAGE & MOTOR CO., 816 S. OLIVE ST. M. 8133—10378.

GAS AND LIGHTING COMPANIES.
LOS ANGELES GAS AND ELECTRIC CORPORAtion, 645 S. Hill st. 10000—M. 8920.
SOUTHERN COUNTIES GAS CO., 616 TITLE INS. Bldg. Bdwy. 204—A1267.

GASOLINE AND OIL.
SQUARE OIL CO., THE, 303 PAY BLDG. A1348.

GRAIN AND MILLING COMPANIES.
CAPITOL MILLING CO., 1231 SAN FERNANDO ST. M. 2005—A1127.
LOS ANGELES MILLING CO., COMMERCIAL, ALAmeda and Market sts. A1240—M. 3282.
TAYLOR MILLING CO., 1520 SAN FERNANDO road. 81259—East 243.

GUNS AND AMMUNITION.
HINGER, JOSEPH, 319 S. SPRING ST., ROOMS 4-5-6. M. 8075.

HARDWOOD FLOORING.
WESTERN HARDWOOD LUMBER CO., 2014 E. 15th st. M. 1516—10316.

HAT RENOVATORS.
DEWAR & COUTTS, 838 S. HILL ST. F1727—Bdwy. 1850.
ELITE SUIT AND HAT CLEANERS, 514 W. 6TH st. F3709.

HEATING AND VENILATING.
ZIMMERLA, A. J. & CO., 820 E. NINTH ST. F1552—M. 7031.

HOSPITALS.
HOSPITAL OF THE GOOD SAMARITAN, ORANGE and Widmer sts. 10831—M. 6030.

HOSE, PACKING AND BELTING.
LOS ANGELES RUBBER CO., 124 E. THIRD ST. A1502—M. 1502.

HOTELS.
BEVERLY HILLS HOTEL, BEVERLY HILLS, CAL. Hollywood 4—58002.
ST. GEORGE HOTEL, 115 E. THIRD ST. BDWY. 3667—A1138.
STILLWELL HOTEL, 838 S. GRAND AVE. 60297 Bdwy. 337.

INFORMATION BUREAUS.
TIMES FREE INFORMATION BUREAU, 619 South Spring st. M. 8200—10391.

INSURANCE.
SLOAN, C. B. & CO., 1120 VAN NUYS BLDG. M. 7095—F2684.
STEPHENS, WILL, 314 SECURITY BLDG. M. 1364—F5548.
WREN, WALTER J. & CO., 737 SECURITY BLDG. Bdwy. 4405—F4405.

INSURANCE ADJUSTERS.
PECKHAM & CO., 804-6 TITLE INSURANCE BLDG. Bdwy. 880—A4040.

INSURANCE—LIFE, ACCIDENT, HEALTH.
TRAVELERS' INS. CO., THE, 437 SECURITY BLDG. Bdwy. 802—60201.

IRON AND STEEL WORKS.
SAN FRANCISCO IRON AND METAL CO., 1611 E. Sixth. Boyle 106—41035.

IRRIGATION MACHINERY.
SMITH, BOOTH, USHER CO., 228-238 CENTRAL. M. 2695—10661.

JEWELERS AND OPTICIANS.
APPEL, A. L., 125 N. BROADWAY. A4562.
BAILEY, DR. S. E., 537 S. BDWY. A5766.
FLEMING, EMMA C., 322 W. 6TH ST. F2034.

JEWELERS AND SILVERSMITHS.
DAVIDSON, G. D. CO., 307 S. SPRING ST. M. 8851—F4594.
DONAVAN & SEAMANE, 743 S. BROADWAY. A1504—M. 2041.
FRIER, J. H., 452½ S. BROADWAY, COR. FIFTH, upstairs. F4043.
KELLEY'S JEWELRY STORE, 555 S. BROADWAY. M. 2175—F2618.
MERRITT, E. A., 1504 MISSION ST., SOUTH Pasadena. 354S.
MONTGOMERY BROS., BROADWAY AND FOURTH st. M. 1354—10412.
MOORE, NEWTON, 354 S. BROADWAY. M. 9169—A5505.
SKINNER & CO., 905-6 TITLE GUARANTEE BLDG. F6128.

JUNK DEALERS.
FRISCO BOX AND JUNK CO., 145 N. RIO ST. Boyle 2749.
HENIG, MEYER, 502 E. SECOND ST. BDWY. 1461.
KARNOFSKY, S., 509 AVILA ST. M. 5821.
REEVES, H. A., 1429 SANTA FE AVE. BDWY. 208—F1330.

KODAK FINISHING.
CAMERA SHOP, 226 MERCANTILE PLACE. F1879.

LANDSCAPE ARCHITECTS AND HORTICULTURISTS.
BOWARD, PAUL J., SUITE 614 MARSH-STRONG Bldg. M. 6726—A4054.

LAND INVESTMENTS.
MERCER, ALBERT, 710 BLACK BLDG. M. 3307—60503.

LANGUAGE TEACHERS.
BERLITZ SCHOOL OF LANGUAGES, THE, 624½ S. Alvarado st. 54497.

LEASES AND INSURANCE.
KEEL, J. R., 205 CONSOLIDATED REALTY Bldg. M. 21—A4390.
WEINHALTT, JOSEPH, 722-723 BLACK BLDG. M. 5913—F4922.

LIGHTING FIXTURES.
GREEN, H. L., 2307 S. MAIN ST. SOUTH 1140—24581.
HUNTER, G. O. & CO., 4802 WESTERN AVE. 70439.
METHERG CO., THE, 631-635 S. GRAND AVE. M. 81—60751.
PARMELEE, E. L., CO., 217-219 E. 11TH ST. M. 221—23270.
TURNER, S. D., 1361 S. MAIN ST. 22722.

LOANS—CHATTEL.
CENTRAL LOAN CO., 500 SECURITY BLDG. F6512—M. 4018.

LOANS—REAL ESTATE AND MORTGAGES.
HALSEY, A. E. CO., 232-4 CONSOLIDATED Realty Bldg. M. 191—F1012.
PATTEE, FRANK A., 607 STORY BLDG. F6748—M. 1989.

LUMBER.
HAMMOND LUMBER CO., 2010 S. ALAMEDA ST. South 1591—60504.
JAMES SCHULTZ LUMBER CO., 29TH ST. AND Hoover ave. 24197—South 6202.
MONTGOMERY & MULLIN LUMBER CO., 424 San Pedro st. F4064—M. 1720.
STRAWN LUMBER CO., MESA BLVD. AND SANta Fe track. Vermont 1474.
WATTS LUMBER CO., WATTS, CAL. SOUTH 8624.

MACHINERY.
NATIONAL BRIQUETTING & CLAY WORKING Machinery Co., 2440 Enterprise st. Bdwy. 2704.
SMITH, BOOTH, USHER CO., STEAM AND IRON WORKing Co. 228 Central. M. 2695—10661.
TERRY ENGINEERING AND MACHINERY CO., 126-128 E. Los Angeles st. M. 1427—A1427.

MAGAZINE SUBSCRIPTIONS.
SUNSET SUBSCRIPTION AGENCY, 631 CHAMBER of Commerce Bldg. A3773—M. 3833.

MARKETS.
BONNIE BRAE MARKET HOUSE, 2126 W. 7TH st. Wilshire 880—10282.
CALIFORNIA PACKING CO., 213-215 W. 2ND ST. F4152—M. 1637.
UNITED MARKETING CO., 742 TITLE INSURance Bldg. A1971—Bdwy. 1507.
YOUNG'S MARKET CO., 344 S. BROADWAY. M. 8076—10628.

MEAT MARKETS.
FINNS, A. H., MARKET AND GROCERY, 3429 Central ave. South 937.
NEW ORLEANS MARKET, 400 N. LOS ANGELES st. M. 9443—A5309.
WASHINGTON MEAT MARKET, 1310 E. 9TH ST. Bdwy. 5027.
WASHINGTON MARKET, 1214 W. WASHINGTON st. West 1965—25401.
WEST 6TH ST. MARKET, 826 W. 6TH ST. F4004—M. 2089.

MEN'S FURNISHINGS.
ANKER, WALTER, 340 S. MAIN ST. A1970.
POSEY, TOM, 507 S. SPRING ST. BDWY. 8275—F3931.

METALS.
GREAT WESTERN SMELTING & REFINING CO., 384-96 Pacific Electric Bldg. F6182—Bdwy. 1700.
SEABOARD PLATING & MFG. CO., 1024 San Pedro st. F5658—M. 7586.

MEN'S TAILORS.
GROMAN, LOU CO., 532 S. BROADWAY. F1904.

MEXICO LANDS.
POWELL, EDWIN V., 440-41 CHAMBER OF COMmerce. F3502—Bdwy. 2200.

MINES AND MINING.
CHAMBER OF MINES AND OIL, 300 GERMAIN Bldg. A5126—M. 497.
GURMAN, CHAS. CO., 482-83 I. W. HELLMAN Bldg. M. 1765.
LAMB, WAINEWRIGHT & CO., 401 UNION OIL Bldg. M. 4777—F6960.

MULTIGRAPHERS.
ACME PUBLICITY CO., 601 SUMITLER BLDG. Bdwy. 7478.
CALIFORNIA STENOGRAPHIC CO., 126 S. BDWY. F4526.

MUSIC TEACHERS.
BACH SCHOOL OF MUSIC, 925 S. HOPE ST. A2229—Bdwy. 7257.
FILLMORE SCHOOL OF MUSIC, 233 S. Bdwy. M. 6830—10082.

NURSERIES.
CEDAR NURSERY CO., 1103-1113 S. VERMONT ave. Wilshire 275—55345.

NURSES' DIRECTORIES.
SILVERTHORNE, GERTRUDE C., 421 BYRNE BLDG. A1662.

OCULISTS.
WILSON, DR. F. L., 434 EXCHANGE BLDG. A4418.

OIL BURNERS.
EUREKA OIL BURNER AND MFG. CO., 1241 SAN Julian st. M. 6730.

OILS AND GREASES.
SONNEBORN, L. SONS, INC., 355 PACIFIC ELECtric Bldg. A1378—M. 437.

OIL INSPECTING AND TESTING.
WRANA, KING & CO., 822 E. THIRD ST. M. 4300—F2883.

OPTICIANS.
AMERICAN OPTICAL CO., 444 S. Bdwy. F7743. BAILEY, A. J., DR., 525 S. BDWY. M. 2173—F2518.
FRIEBELE, OPTICIAN, 202-3 BROADWAY CENtral Bldg. F4146.
McCLEERY, DR. C. L., 539½ S. BROADWAY, Suite 4, second floor. A4470.
SHEPARD OPTICAL CO., 632-33 SECURITY Bldg. F2975.

OPTOMETRISTS.
HEARD, DR. C. H., 256 S. BDWY. M. 8587—F4304.

OSTEOPATHS.
HALL, DR. A. H., 424 EXCHANGE BLDG. A4418.

PAINTERS & DECORATORS.
UNION SQUARE PAINTING AND DECORATING Co., 1114-1116 W. 24th st. 29602—W. 822.

PAINTS, OILS AND GLASS.
CALIFORNIA GLASS & PAINT CO., 510 COMMERcial st. Bdwy. 1937—60432.
FRAZEE, S. R. CO., 425 W. 7TH ST. M. 2852—F4060.
PITTSBURG OIL AND VARNISH CO., 607-609 E. First st. Bdwy. 1827—A4853.

PAPER—WHOLESALE & RETAIL.
CROWN COLUMBIA PAPER CO., 820 SAN FERnando st. A5682—M. 150.
ZELLERBACH PAPER CO., 113-123 N. LOS ANgeles st. M. 8006—10149.

PATTERN MAKERS.
MECHANICAL PATTERN WORKS, 1107 STANFORD st. 1205—F7504.
PRACTICAL PATTERN SHOP, 120 ORD ST. A5780—M. 479.

PHOTOGRAPH STUDIOS.
UPTON, LOUISE, 845 S. ALVARADO ST. 55810S.

PHYSICAL CULTURE.
HART, WILLIAM H., 534½ S. SPRING ST. M. 1820.

PICTURE AND VAUDEVILLE THEATER BROKERS.
RYAN, LEO, SAN FERNANDO BLDG. F5218—M. 7907.

PIPE.
ADAMS PIPE WORKS, 2025 BAY ST. F1917—Bdwy. 7491.
CALIFORNIA NATIONAL SUPPLY CO., 149 N. LOS Angeles st. M. 9373—10749.

PLUMBING AND GAS FITTING.
BLUMYE & JAY CO., 516 E. 9TH ST. F6223—M. 6222.
SWINNERTON BROS., 209 N. BROADWAY. M. 6148—A2731.

POULTRY, EGGS AND GAME.
HOHLINGER, E. R., 327 TOWNE AVE. M. 3800.

POULTRY AND SUPPLIES.
POULTRYMEN'S CO-OPERATIVE ASSN., 350 S. Los Angeles st. M. 6205—A2076.

PRESS CLIPPINGS.
ALLEN'S PRESS CLIPPING BUREAU, 601 JEFFRIES Bldg. F8891—M. 4417.

PRINTERS AND PUBLISHERS.
ANGELUS PRINTING CO., 609½ S. OLIVE ST. F2305.
KENNEDY PRINTING CO., 311 W. PICO. A3183.
TIMES-MIRROR PRINTING AND BINDING HOUSE, 118 S. Broadway. Main 8200—10591.

PUMPS AND PUMPING PLANTS.
DICKER, DAVID N., 240-241-242 I. W. HELLMAN Bldg. F2905. M. 5111.
SPARLING, R. W., 945 N. MAIN ST. A4346—Bdwy. 7806.

REAL ESTATE.
ANDERSON-NERDRUM CO., 1123-24 WASHINGton Bldg. A3158.
BELL, T. A., 436-7 BRADBURY BLDG. M. 8224—A4701.
CLARK, PERCY H., 715 VAN NUYS BLDG. M. 672—A5819.
CONKLIN, LEON B., 812 H. W. HELLMAN BLDG. M. 5111-1309.
CROAKE, F. W., 229 DOUGLAS BLDG. M. 3450—A1812.
CURTIS, AUGUSTUS V., 436 CONSOLIDATED Realty Bldg. F2845—M. 5016.
JANS INVESTMENT CO., 611-13 S. HILL ST. Bdwy. 2408—10945.
LOWE, E. B., 100 PACIFIC BLVD., HUNTINGTON Park. 29505—South 5814.
MANNING REALTY CO., 710 BLACK BLDG. M. 2307—60503.
McNEW, H. L. CO., THE, 202 MERCANTILE PLACE. M. 1708—F1826.
SOUTH COAST IMPROVEMENT CO., 910-911 CENtral Bldg. F4536—M. 1500.
SUNRISE LAND CO., 511 LISSNER BLDG. M. 1846.
TAYLOR, JOE M., 1019 CALIFORNIA BLDG. Bdwy. 4410—A2961.
WOODS & WAKEFIELD, 1901 S. GRAND AVE. South 4546—A3315.

REAL ESTATE—BEACH PROPERTY.
RUSH, GUY M. CO., 901-5 STORY BLDG. 60055—Bdwy. 24.

REAL ESTATE EXCHANGES.
BAILEY, ARTHUR H., 522 HOLLINGSWORTH Bldg., Sixth and Hill. M. 486—F7540.
BOWEN REALTY EXCHANGE, 212-214 DOUGLAS Bldg. M. 7342—F2256.
CALIFORNIA FARM & HOME BUILDERS, SUITE 909-16 Van Nuys Bldg. Bdwy. 378—60529.
HUNTER & MORTON, 604 CONSOLIDATED Realty Bldg. Bdwy. 1310.

REAL ESTATE

Business: Money, Stocks and Bonds—Trade—The Citrus Market

Local Stock Market Activities

BY JNO. O. KNIGHT.

Some improvement in the market was noted during the week. While trading was far from brisk, several securities, including both bonds and stocks, were in considerably better demand with quite a sprinkling of gains in quoted prices.

Oil stocks attracted most attention. Union advanced two dollars per share to closing sales yesterday at $74.37, and Associated Oil also moved upward two points. Mexican Petroleum gained five dollars per share on the week's trading, and among the minor issues, Palmer Annex registered an advance of five points to 35. Standard Oil of California was stronger, selling up from $300 to $310.

Following upon the closing of the Union Oil deal by the British Syndicate come reports of negotiations for the purchase of several other California properties, and there is now keener inquiry than ever before for producing properties. Many well-informed oil men believe that the Union deal is only one of a series of big deals in which the investment of foreign capital will figure. The Royal Dutch Shell Combine was the first large foreign company to enter the State. With the large consumption of this company added to the demands of the English company, it is not at all improbable that the surplus production which has held development in check for several years may soon be a thing of the past. There are now scores of small companies struggling to make ends meet that would be placed on easy street by even a slight increase in the price of oil.

Quotations on local bank stocks now average almost the same as of January 1st this year. First National is up about 15 points and most of the others are practically unchanged.

The bond market is again showing some improvement after the recent lull. The fashion for municipals, owing to their tax exempt features, shows some indications of abatement the demand is now better for many industrial and public utility issues.

Production of the Tom Reed gold mine for eleven months ending March 31st amounted to $1,648,402.24. The smallest month's production was in July, when the output amounted to $73,126.82, and the largest month was in December, which reached $167,681.72. This property, which is largely owned in Pasadena and little traded in except locally, is rapidly assuming its place as one of the country's famous gold producers.

Subject to confirmation and acceptance, we offer the following:

BONDS—	To Yield	Price.
Arizona Power 6's	7.00%	$88.50
Am. River Elec. 5's	6.50	94.00
Bear Val. Mut. Water 5's	6.00	83.00
Cal. Portland Cement 6's	7.00	96.75
Chuanaqua Water Co. 6's	6.15	99.00
Hauser Packing Co. 6's	6.00	100.00
Huntington 6% Notes (old)	6.25	99.50
L. A. Home Tel. 1st pfd. 6's	7.15	72.75
L. A. Railway Corp. 5's	6.65	91.00
L. A. Dock & Term. 6's	7.50	86.50
Mt. Whitney P. & R. 6's	6.00	100.00
Orpheum Theater 6's	6.00	105.00
Pac. Is. & P. Corp. 6's	6.00	100.00
Pac. Wharf & Stg. 6's	7.05	89.00
Riverside Light & Fuel 6's	6.40	96.00
Riverside Port. Cement 6's	6.75	90.00
So. Sierras Power 6's	6.35	97.00
Union Oil 5's	6.15	83.00
Ventura Co. Power 6's	6.80	94.50

STOCKS.

50 American Olive Co.	$ 1.00
5 Angeles Mesa Land Co.	360.00
10 Auditorium Co. (5th & Olive)	87.50
10 Bank of Italy	136.00
10 Barrago Film Co.	2.00
50 Cal. Delta Farms Inc.	84.00
10 Cal. Industrial Co.	85.00
10 Cal. State Life Ins. Co.	12.00
10 Compton Onetrich Farm	1.00
10 Central Cal. Gas Co., pfd.	81.00
10 Consolidated Realty	97.00
10 Cooper, Coats & Casey Co.	100.00
10 Cont. Motor Mfg. Co., pfd.	12.50
10 Country Club Park Tract	105.00
10 Craig Shipbuilding Co.	75.00
10 Farm. & Merch. Nat. Bank	280.00
10 First National Bank (L. A.)	650.00
20 First Nat. Bank (Long Beach)	147.50
10 Griffin Wheel Co., pfd.	100.00
10 Home Savings Bank	154.00
135 International Indemnity	7.25
20 Internat. Ed. Pub. Co., com.	20.00
25 L. A. Creamery	50.25
10 L. A. Dock & Terminal	55.00
10 L. A. Pressed Brick, com.	130.00
1100 L. A. Invest. Gold Notes 12%	92.00
20 Long Beach Steamship Co.	102.50
20 Long Beach Con. Gas Co., com.	70.00
20 Merch' Ice & Cold Stg. Co.	70.00
25 New World Life Ins. Co.	12.50
10 Occidental Life Ins. Co.	145.00
200 Orpheum Theater Co.	22.00
10 Owl Drug Co.	102.50
10 Pac. Hdw. & Steel, pfd.	100.00
100 Pacific Sewer Pipe Co.	45.00
50 Riv. Portland Cement	83.00
10 Security Tr. & Sav. Bank	290.00
31 So. Cal. Edison Elec., com.	94.25
100 Title Insurance & Tr. Co.	165.00
50 Union Tool, pfd.	91.00
125 Union Trust Co.	20.50
10 Tulcan Fire Ins. Co.	10.00
20 Western Steam Nav. Co.	1.00
30 Western Power, pfd.	55.00
20 Western Power, com.	18.00
10 West. States Life Ins. Co.	7.00
30 Winans-Knight Piano Co.	21.00

MISCELLANEOUS.

400 Arkansas and Arizona	.40
5000 Antelope Valley Mining Co.	.04½
700 Calahasas Oil	.14½
1000 Calumet Oil Co.	.47
50 Columbia Hospital Ass'n.	2.25
4000 Commonwealth Home Bldrs.	.04½
2000 Copper Creek (Silsbey)	.06
1500 Funding Co. of Cal.	.18
1000 Haynes Copper	.23½
220 Home Builders (M.O.H.)	.50
100 Homer Motors	.13
800 London-Arizona (old)	.30
400 Long Beach Imp. Co.	1.05
7500 March Oil Co.	.02¾
800 Mascot Copper Co.	2.15
50 Off & Vaughn Drug Co.	5.00
500 Pacific Home Builders	.23
1000 Prov. Pledge (¼ com. bonus)	.70
150 Poulsen Wireless Corp.	3.75
200 Railway Realty Invest. Co.	.19
250 Rotary Air Brake	.93
100 P. B. Stelfer	1.25
500 Suburban Development Co.	.07
500 Wolverine & Ariz. Mining Co.	1.15
1000 Yellow Pine Mining Co.	Bid

BONDS WANTED.

Cal. Portland Cement 1st 5's.
Cal. Domestic Water Co. 6's.
Edison Electric 1st rfd. 5's.
Great Western Power 6's Notes.
L. A. Pac. Railway 1st Con. 5's.
Nevada-California Power 6's.
Pasadena Home Tel. 1st 5's.
Producers' Transportation 5's.
Santa Monica Home Tel. 1st 5's.
Union Transportation 5's.
Union Oil 6% Notes.
United Oil 6% Notes.
U. S. Great Northern 6's.

STOCKS WANTED.

American Potash Co.
Bond & Mortgage Ins. Co.
W. R. Hearston Co.
Bishop Creek Milling Co.
Borden's Condensed Milk, pfd.
Cal. Guarantee Life & Accident.
Cal. Pac'l Life Ins. Co.
East Puente Oil Co.
First National Bank of Hollywood.
German American Tr. & Sav. Bank.
Globe Grain & Milling Co.
Great Republic Life Ins. Co.
Hellman Com. Trust & Sav. Bank.
Kalvin-Buttaro.
L. A. Fire Ins. Co.
Mt. Diablo Oil Co.
Montebello Oil Co.
Pacific Building Co. of San Diego.
Pacific L. & P. 1st pfd.
Pacific L. & P. 2nd pfd.
Pacific Mail S. S. com.
Pacific Surety Co.
Palmer Annex Oil.
San Francisco Life Ins. Co.
San Cal. Edison, pfd.
Standard Paint Co.
Thompson's Malted Food.
Tom Reed Gold Mining Co.
Union Tool, com.
Universal Film.
Western Bldg. & Investment Co.

We execute buying or selling orders in both listed and unlisted securities.

Jno. O. Knight & Co.

Members Los Angeles Stock Exchange.
432-436 H. W. HELLMAN BLDG.
26852. Bdwy. 1597.

FINANCIAL.

OFFICE OF THE TIMES,
Los Angeles, May 17, 1914.

Bank clearings yesterday were $3,825,849.09, an increase of $10,850.58, compared with the same day in 1913, and a decrease of $1,185,023.79, compared with the same day in 1912:

	1914.	1913.	1912.
Monday	$5,035,748.97	$5,099,197.12	$5,460,296.33
Tuesday	4,961,882.80	4,870,036.01	5,167,359.75
Wednesday	5,041,731.71	4,821,267.40	5,241,873.66
Thursday	4,967,788.22	4,825,192.42	5,073,317.99
Friday	5,047,696.39	4,803,198.97	5,008,479.35
Saturday	3,825,849.09	3,815,698.51	3,968,479.35
	Bank clearings last week aggregated $34,576,696, a decrease of $1,690,002, compared with the corresponding week last year, and an increase of $2,871,617, compared with the previous week this year.		

New York Oil Stocks.

[Furnished by E. F. Hutton & Co., Members New York Stock Exchange, 115 West Fourth Street, Los Angeles.]

NEW YORK, May 16.—Closing quotations:

	Close— Bid.	Ask.		Close— Bid.	Ask.
Anglo-Amer.	19¾	19¾	S. Pipe	215	220
Atlantic	610	620	S. Oil	387	390
Borne &	275	285	S. Oil (Ind.)	440	450
Buckeye	140	143	S. Oil (Cal.)	307	310
Chesebrough	390	400	S. Oil (Ind.)	440	450
Colonial	109	110	S. Oil (Kan.)	662	670
Continental	215	220	S. Oil (Ky.)	302	305
Crescent	43	44	S. Oil (Mo.)	260	265
Cum'land	35	37	S. Oil N. Y.	214	218
Eureka	270	280	S. Oil Ohio	400	415
Galena	178	187	Swan & T.	150	160
Do. pfd.	142	145	Union T.	85	87
Illinois	260	265	Vacuum	210	215
Nat. Tran.	38	40	Washburn	310	315
N. Y. Tran.	270	275	Waters P.	94	97
N. Pipe	110	112	W. Oil N. Y.	400	411
Ohio Oil	179	179	W. Oil, old	1300	—
Prairie	250	255	Do. subs.	950	—
Solar	310	315			

The Mines of

NEVADA

produce about $30,000,000 worth of gold and silver every day. It is a great old State and the opportunities for making money in Nevada mines are better now than ever before. We issue bi-weekly for information of our clients the

NEVADA MINING NEWS

which contains all the real news from all the mines of the State all the time, and points out now and then some extraordinary money-making opportunities. Upon request we will mail this publication to you regularly as issued for six months absolutely free. Write for it today and ask us for any information you may desire about any mine in Nevada. We know the State from one end to the other and have personal representatives in all important camps.

THE G. S. JOHNSON COMPANY
Mining Investments. 933 Phelan Bldg.
San Francisco.

WE ARE PREPARED
To Lend Direct to Owners of Improved Los Angeles Real Estate
WITHOUT COMMISSION
$100,000 at 6½%
In amounts of from $1000 to $5000. Mortgages to be written at 6 per cent., to run for three years. No Privilege of Prepayment.
Security Must Be Well Located and Attractive Residence or Business Property. Mortgages Must Not Exceed One-third of a Conservative Appraisement. Titles to be Insured.
Appraisal Fee $5.
Apply to George S. Seward, Asst. Secretary,
MORTGAGE GUARANTEE CO.
626 South Spring Street,
Los Angeles

Stocks and Bonds.

LONDON MARKET AFFECTS STOCKS.

SPECULATION LIFELESS ON NEW YORK EXCHANGE.

Decline Is Quickly Cancelled, but Movement Is Narrow and Variable, With Majority of Slight Losses at the End—Trading in Bonds Is Quiet.

[BY A. P. NIGHT WIRE.]

NEW YORK, May 16.—The most direct influence brought to bear on the stock market today was from abroad. London reported selling tthere by Paris, which, in turn was attributed to unsatisfactory financial conditions in Russia. American stocks were depressed sharply in London. Speculation here was lifeless and at the opening the list followed the line of least resistance by easing off to about the level reached in the English market. At the lower range a better demand arose, and the decline was quickly cancelled. The movement thereafter was narrow and variable, with a majority of slight losses at the end. The bank statement did not come up to expectations. Large cash gain had been predicted, but the amount shown in the actual table was less than $5,000,000. Trading in bonds was quiet. The course of prices was irregular. Some strength appeared in Rock Island collaterals. Total sales of bonds $910,000. U. S. 2's registered advanced 1-2 on call on the week.

Salt Lake Stock Exchange.

[Furnished by E. F. Hutton & Co., Members New York Stock Exchange, 115 West Fourth street, Los Angeles.]

SALT LAKE, May 16.—Closing bid and asked quotations:

	Close— Bid.	Ask.		Close— Bid.	Ask.
Back Tun.	4	5	Ohio Cop.	30	35
Black Jack.	7	8	Prince Con.	19	20½
Colorado	11	11¾	R. Con.	32½	33
Daly Judge	800	815	Sioux Con.	2¾	3
Grand Cent.	90	95	Tam. Con.	1	1¼
Iron Blos.	136	137½	Uncle Sam	1	1¼
Little Bell.	15	—	Utah Con.	—	—
Lower M.	1¾	¾	Yankee Con.	4	5
Nev. Hills	30	35	U. K. Con.	195	200

OIL STOCK QUOTATIONS.

SAN FRANCISCO CLOSING PRICE.

[BY DIRECT WIRE—EXCLUSIVE DISPATCH.]

SAN FRANCISCO, May 16.—Closing bid and asked prices:

	Close— Bid.	Ask.		Close— Bid.	Ask.
Amalg. Oil	78	—	W. K. Oil	40	—
Monte C.	105	—	N. A. Oil	50	—
Turner	240	—			

SALES—300 Turner, s. 5, at 240.

LOGAN & BRYAN
BROKERS
STOCKS, BONDS, GRAIN, PROVISIONS, COTTON and COFFEE.
Members all Leading Exchanges,
LOS ANGELES OFFICE, BRADBURY BLDG.
L. N. STOTT, Manager.
Sunset Main 5410. Home 10934.

5-YEAR REFUNDING BONDS
In Denominations of $500. SEMI-ANNUAL INTEREST.
These bonds are issued by one of the most substantial Corporations of the city and are secured by First Mortgage upon Real Estate.
Worth Five Times the Mortgage.
Ordinarily this issue would readily sell at par, but owing to present stringency they can be purchased so as to net an investor
7½% Per Annum.
This rate makes them an exceptionally profitable and safe investment for anyone having $500 or more to loan.
The very best of Bank references.
MARLAY & RUBLEE, Bankers.
F2305. 1102 Story Building. Broadway 4639.
High-Class Corporation and Industrial Bonds.

Clough, Lancaster & Company
BONDS, COMMERCIAL PAPER.
507-8-9 Title Insurance Building.
Phones: Home F7355; Sunset, Main 8710.

California Street Improvement Bonds
Interest 7 Per Cent., Payable Semi-annually. Exempt from taxation, including income tax. In almost any denomination from $25.00 up.
The EMPIRE SECURITIES COMPANY
801 Hibernian Building, Corner 4th and Spring Sts., Los Angeles, Cal.

Bankers Bond and Mortgage Company
PUBLIC UTILITY AND BUILDING BONDS. MORTGAGES.
1011-1019 WASHINGTON BUILDING

7% Street Improvement Bonds Security Investment Company 7%
ASSETS $100,000.00.
804 Title Guarantee Bldg., Fifth and Broadway.

Wm. R. Staats Co. Dealers in Municipal & Corporation Bonds
ALSO EXECUTE COMMISSION ORDERS IN LISTED SECURITIES
LOS ANGELES, 105 W. 4th St. SAN FRANCISCO, 465 Montgomery St. PASADENA, 61 N. Raymond Ave.

MUNICIPAL STREET IMPROVEMENT BONDS
Absolute Safety
7% BONDS—E. J. KNIGHT CO.—BONDS
716 Title Insurance Bldg., 5th and Spring Sts. Phone A4344.

HOUSTON, GORE & LOY
BONDS, FIRST MORTGAGES, LOANS.
1007-8-9 Union Oil Building.
A4203. Main 1726.

JNO. O. KNIGHT & CO.
All Local Investment Securities.
Members of Los Angeles Stock Exchange
433-34 H. W. Hellman Bldg.
10254 Bdwy. 1597

TRUST COMPANIES.

TITLE INSURANCE AND TRUST COMPANY
N. E. CORNER OF FIFTH AND SPRING STS.
Issues policies of Title Insurance and Guarantees of Title. Its Assets Exceed the COMBINED ASSETS of all Other Title Companies in Southern California.

CLEARING HOUSE BANKS.

NAME	OFFICERS	
Citizens National Bank S.W. Cor. Third and Main	A. J. WATERS, Pres. E. T. PETTIGREW, Cashier.	Capital .....$1,500,000 Surplus and Undivided Profits $700,000
Farmers and Merchants' Nat. Bank Cor. Fourth and Main	I. W. HELLMAN, Pres. V. H. ROSSETTI, Cash'r.	Capital .....$1,500,000 Surplus and Profits $2,000,000
National Bank of California N.E. Cor. Fourth and Spring	J. E. FISHBURN, Pres. H. S. McKEE, Cashier.	Capital .....$500,000 Surplus and Profits $200,000
First National Bank S.W. Cor. Seventh and Spring	J. M. ELLIOTT, Pres. W. T. S. HAMMOND, Cashier.	Capital .....$1,500,000 Surplus and Profits $2,502,664.28
Merchants' National Bank S.E. Cor. Third and Spring	W. H. HOLLIDAY, Pres. J. H. RAMROZ, Cashier.	Capital .....$1,000,000 Surplus and Profits $500,000

SAVINGS BANKS.

SECURITY TRUST & SAVINGS BANK
OLDEST AND LARGEST IN THE SOUTHWEST
SECURITY BUILDING - - - - FIFTH AND SPRING
Eastside Branch, FIRST AND SPRING

NEW YORK STOCKS.

[Furnished by Logan & Bryan, Members New York and Boston Stock Exchanges, Bradbury Bldg., Los Angeles.]

NEW YORK, May 16.—Following were the closing prices, sales and high and low quotations today:

Sales—		High.	Low.	—Close— Bid.	Asked.
.....	Atlantic C. L.	.....	.....	122	123½
.....	Allis Chalmers	.....	.....	11¼	11¾
5,800	Amalg. Copper	73¾	72¾	73¾	74
.....	Am. Agr. Chem.	.....	.....	63	67
.....	Am. Agr. pfd.	.....	.....	94	95
200	Am. Car & F.	95¼	95¼	95	95¾
.....	Am. C. & F. pfd.	.....	.....	117¼	118
800	Am. Can Co.	36¼	35¾	36	36¼
400	Am. Can Co. pfd.	91	90	90¾	91
100	Am. Beet Sugar	23	23	23½	24
.....	Am. R. Sugar pfd.	.....	.....	107½	108
800	Am. Cotton Oil	41¾	41¼	41¾	42
.....	Am. Cot. Oil pfd.	.....	.....	93½	94
.....	Am. Ice Securities	.....	.....	30¾	31
.....	Am. Express	.....	.....	130	135
.....	Am. Hide & L.	.....	.....	4	4¼
.....	Am. H. & L. pfd.	.....	.....	21	21½
.....	Am. Linseed	.....	.....	29	29¾
.....	Am. Linseed pfd.	.....	.....	30	30
.....	Am. Locomotive	.....	.....	31	32
100	Am. Locom. pfd.	98¾	98¾	98¾	99
100	Am. Steel Fdy.	31	31	31	32
400	Am. Smelting	64	63¾	63¾	63¾
.....	Am. S. & R. pfd.	.....	.....	100	100½
.....	Am. Sugar	.....	.....	104¾	106¾
.....	Am. Sugar pfd.	.....	.....	111	114
.....	Am. Tel.	.....	.....	130	131
.....	Am. Steel pfd.	.....	.....	158	165
100	Am. Tob. & T'el.	125¼	125¼	122½	125
.....	Am. Tob. pfd.	.....	.....	128	129
100	Am. Tob. pfd.	.....	.....	105	107
.....	Am. Woolen	.....	.....	27	27¾
.....	Am. Woolen pfd.	.....	.....	100	101
100	Anaconda	32¾	32¾	32¾	33¼
300	A. T. & S. F.	92¾	92¾	92¾	93¼
200	A. T. & S. F. pfd.	100½	100¾	100¾	100¾
800	Balt. & Ohio	91¾	91¼	91¾	92¼
.....	Balt. & O. pfd.	.....	.....	80¾	81¼
.....	Bethlehem Steel	.....	.....	42	45
.....	Beth. Steel pfd.	.....	.....	84½	85¾
400	Brooklyn R. T.	65¾	65¼	65¾	65¾
200	Cal. Petrol. Co.	22	21	22	22½
200	Cal. Petrol. pfd.	56¾	56¾	56¾	57
1,100	Canadian Pacific	203	202¼	202¾	203
1,000	Chino	41¾	41¾	41¾	41¾
100	C. C. C. & St. L.	67	67	67	68
400	Central Leather	32¾	32¼	32¾	33
.....	Central L. pfd.	86¾	86¾	86¾	87
.....	Central L. pfd.	.....	.....	100¾	101
.....	Central of N. J.	.....	.....	800	825
.....	Chicago & Alton	.....	.....	8¼	9
.....	C. & A. pfd.	.....	.....	42	47
400	C. & O.	57¾	57¾	57¾	57¾
400	C. G. W.	13¾	13¾	13¾	13¾
.....	C. G. W. pfd.	33¾	33¾	33¾	34
.....	C. & N. W.	.....	.....	125	127
.....	C. & N. W. pfd.	.....	.....	175	183
1,900	C. M. & St. P.	100¾	100	100¼	100¾
.....	Do. pfd.	.....	.....	136	138
.....	C. C. C. & St. L.	.....	.....	77	80
.....	Do. pfd.	.....	.....	92	97
.....	Colo. Fuel & Iron	.....	.....	27¼	27¾
.....	Colo. F. & I. pfd.	.....	.....	107	108
.....	Colo. Southern	.....	.....	25	26
100	Colo. So. 1st rfd.	54¼	54¼	54¼	55
.....	Colo. So. 2nd pfd.	.....	.....	30	32
900	Consolidated Gas.	131	130	130¾	131
200	Corn Products	9¾	9¾	9¾	9¾
100	Do. pfd.	.....	.....	66	67
.....	Del. & Hudson	.....	.....	159	160
.....	D. L. & W.	.....	.....	152½	153½
.....	Den. & R. G.	.....	.....	16	17
.....	Den. & R. G. pfd.	.....	.....	11	13
.....	Distilling Sec.	.....	.....	37	40
.....	Distilling Sec.	.....	.....	14¾	15
.....	D. S. F. & S.	.....	.....	4	5
.....	D. S. F. & S. pfd.	.....	.....	4	5
600	Erie	28¾	28¾	28¾	28¾
300	Erie 1st pfd.	43¾	43¾	43¾	44
.....	Erie 2nd pfd.	.....	.....	32	33
100	Gen. Electric	147¾	147¼	147	148
100	Gen. Motors	84¾	84¼	84¾	84¾
.....	Gen. Motors pfd.	.....	.....	92	93
.....	Goodrich Rubber	.....	.....	20¾	21
.....	Do. pfd.	.....	.....	84	85
300	Gt. Northern pfd.	124¾	124¾	124¾	125
1,000	Gt. Nor. Ore Ctfs.	33	33	33	33¼
1,500	Guggenheim Ex.	54¾	54¼	54¾	55
.....	Illinois Central	.....	.....	112	113
.....	Interborough Consol	.....	.....	12	12¼
1,500	Int. Mark. Co.	106¼	106¼	106¼	106¾
.....	Int. Mart. pfd.	.....	.....	114	115
.....	Int. Paper	.....	.....	9	9¼
.....	Int. Paper pfd.	.....	.....	70	75
.....	Int. Pump	.....	.....	24	25
.....	Int. Pump pfd.	.....	.....	85	90
.....	Inter-Mar. Marine.	.....	.....	19½	20
.....	Do. pfd.	.....	.....	74	75
.....	Iowa Central	.....	.....	1	1¼
.....	Iowa Central pfd.	.....	.....	5	7
400	K. C. Southern	27	27	27	27¼
100	K. C. So. pfd.	60¾	60¾	60¾	61
100	L. & N.	136¾	136¼	136¼	136¾
.....	Lacled Gas com.	.....	.....	97	98
.....	Lacled Gas pfd.	.....	.....	97	97
400	Lehigh Valley	129½	129	129½	130
.....	Locust & Meyers	.....	.....	22	23
.....	Loud. Coal	.....	.....	116	116½
.....	Lorillard Tob. Co.	.....	.....	116	116¼
.....	Do. pfd.	.....	.....	113	113
.....	Long Wilso. Bld.	.....	.....	21	21½
.....	Loose Wiles pfd.	.....	.....	82	84
.....	Manhattan	.....	.....	131½	132
400	Mex. Petrol.	65¾	65¾	65¾	66
400	Inter-Met. pfd.	62¾	62¾	62¾	63
600	Miami Copper Co.	22¾	22¾	22¾	23
.....	Mex. Central Ctfs.	.....	.....	10¾	10¾
.....	Mex. C. Inc. pfd.	.....	.....	17	17½
.....	Mex. Petrol. Co.	.....	.....	65	66
.....	Mex. Petrol. pfd.	.....	.....	97	98
.....	Mackay	.....	.....	77	80
.....	Mackay pfd.	.....	.....	70	75
.....	Nation. Am. Co.	.....	.....	30	35
.....	Do. pfd.	.....	.....	82	85
.....	M. St. P. & S.S.M.	.....	.....	120	122
.....	Do. pfd.	.....	.....	127	129
.....	M., K. & T.	.....	.....	17	17½
.....	M., K. & T. pfd.	.....	.....	27	27½
1,000	Missouri Pac.	15¾	15½	15¾	15¾
.....	National Lead	.....	.....	46	47½
.....	Nat'l Lead pfd.	.....	.....	107	107½
100	Nat'l Biscuit	121¾	121¾	120	122
100	Nat'l Biscuit pfd.	124	124	120	124
.....	Nat'l Enamel	.....	.....	17	18
.....	Nat'l Enamel pfd.	.....	.....	72	75
200	Nevada Con.	15	15	14¾	15
100	N. Y. Air Brake	.....	.....	60	65
400	N. Y. Central	93¼	93¼	93¼	93¾
.....	N. Y. C. & St. L.	.....	.....	10	11
.....	Do. 1st pfd.	.....	.....	70	75
.....	Do. 2nd pfd.	.....	.....	60	65
.....	N. Y. Dist. A. W.	.....	.....	92	95
.....	N. Y. Gas E. L. & P.	.....	.....	102	105
200	Norfolk & W.	104¼	104¼	104¼	105
.....	N. & W. pfd.	.....	.....	96	97
.....	North American	.....	.....	70¾	71
600	Northern Pacific	111¼	111	111	111¼
.....	Omaha	.....	.....	97	98
.....	Omaha pfd.	.....	.....	140	142
.....	Pac. Mail	.....	.....	23¾	24
.....	Pac. Tel. & T. pfd.	.....	.....	24¾	25
.....	Pac. Tel. & T. pfd.	.....	.....	84	85
100	Penn. R. R. Co.	111¾	111¾	111¾	111¾
100	People's Gas	.....	.....	113	114
.....	Pitts. Coal	.....	.....	20	20¼
.....	Pitts. Coal pfd.	.....	.....	80	80
200	Pressed Steel Car	44¾	44	44¾	45
.....	P. Steel Car pfd.	.....	.....	101	102¾
.....	Ry. Steel Sp.	.....	.....	30¾	31
.....	Ry. Steel Sp. pfd.	.....	.....	78	80
.....	P. C. C. & St. L.	.....	.....	83	85
.....	Do. pfd.	.....	.....	103	105
800	Ray Cons.	22	21¾	21¾	22
.....	Ry. Steel Springs	.....	.....	30	32
.....	Ry. Steel Sp. pfd.	.....	.....	90	92
5,200	Reading	169¾	168¾	169¾	169¾
100	Reading 1st pfd.	88	88	88¾	89
.....	Reading 2nd pfd.	.....	.....	83¾	84
100	Republic I. & S.	42	42	42	42¾
100	R. I. & S. pfd.	89½	89½	89¾	90
.....	Rock Island	.....	.....	27	28
200	Rock Island pfd.	49¾	49¾	49¾	50
.....	Rumley com	10¾	10¾	10¾	11
.....	Rumley pfd.	60	60	60	62
.....	Realboard com.	.....	.....	100	102
100	Realboard pfd.	88¾	88¾	84	84½
100	Rep. & Boston Co.	180	180	180	185
.....	Do. pfd.	.....	.....	122	125
.....	Sloss S. & I.	.....	.....	27	30
.....	Sloss S. & I. pfd.	.....	.....	90	95
.....	St. L. & S. F. com.	3	3	3	4
.....	Do. 1st pfd.	.....	.....	11	13
800	Do. 2nd pfd.	6	6¼	6	7
.....	St. L. & S. W.	.....	.....	22	22¼
.....	Do. pfd.	.....	.....	50	50
3,200	Southern Pacific	92¾	92¾	92¾	92¾
.....	Southern Railway	.....	.....	24¾	24¾
.....	Southern Ry. pfd.	.....	.....	79	79¾
100	Studebaker	39¾	39¾	39¾	40
200	Studebaker pfd.	91	90¾	90¾	91
.....	Third Ave. Ry.	.....	.....	42	42¾
500	Tenn. Copper	25¼	25¼	25¼	25¾
.....	Texas Oil	.....	.....	141	142
.....	Texas Pacific	.....	.....	15	16¼
.....	Third Ave. R.	.....	.....	35	36
.....	Do. pfd.	.....	.....	80	85
.....	Twin City R. T.	100¾	100	100	100
.....	U. S. A. C. Co.	.....	.....	53¾	54
.....	U. S. R. & P. Co.	.....	.....	20	22¾
3,400	Union Pacific	157¼	156¾	156¾	156¾
100	U. P. pfd.	83¾	83¾	83¾	83¾
6,100	Utah Copper	53¾	57¾	58	58¼
.....	U. R. Rep. of S. F.	.....	.....	15	17
.....	U. S. Cast Iron Pipe.	.....	.....	48	48
.....	Do. pfd.	.....	.....	37	40
.....	U. S. Express	.....	.....	60	65
100	U. S. R. & Cons.	60¼	60¼	60	62
.....	U. S. R. & R. Co.	.....	.....	1	1¼
.....	Do. pfd.	.....	.....	1	1¼
.....	U. S. Rubber	.....	.....	58¾	59
100	U. S. R. 1st pfd.	102¾	102¾	102	103
.....	U. S. R. 2nd pfd.	.....	.....	70

Commerce of Nations.

...NAL OPENING MEANS MORE CONSULS HERE.

...Countries Already Strongly Represented, and ...Looking This Way Through the Ocean-to-... Ditch, the Great World-Traffic Lane—Inter...ing Figures in the Personnel of the Local Corps.

BY M'CALLUM CRAWFORD.

...ell, why and what is a consul? ...the opening for traffic of ...the Panama Canal, and with the ...ers and improvements under ...s Angeles Harbor, this ...s of special interest, not ...y shippers and business men, ...the general public.

...ere are in Los Angeles nearly a ...n men who represent foreign ...try, and inasmuch as the Consulate flies over it the flag of the country that he represents, it is a place of sanctuary in time of war, or in those periods when ill feeling exists between the two countries. Therefore it is the duty of a consul none the less to assist his fellow-countrymen in every official way within his power, but also in a personal way. For this reason an insult to a consul or a sacrilege of his person or his flag, is regarded by his country as a far graver offense than the same act committed against a citizen of the foreign country residing abroad, whether permanently or temporarily.

Now, in regard to the actual duties of consuls laid upon them by the governments, they are diverse and in many cases intricate. Of course, consuls are busiest in the large ports where shipping is heaviest, since it is necessary for them to clear ships of their own flag, also to certify bills of lading of goods going to their own countries, no matter under what flag the goods may be shipped.

In the large ports naturally they meet more of their own countrymen who are traveling, and to the consul falls the duty of attesting all legal documents, such as contracts, wills, mortgages and powers of attorney, which are to have effect in the country they represent.

There are other duties, official and semi-official, some of which do not strictly fall to them as directly as those mentioned above. While they are supposed to look after their countrymen in distress, there are few countries which provide any fund for financial relief in such cases. Also, they have certain obligations. Recently in Los Angeles, French Consul Sentous entertained Rear-Admiral Huguet and his fellow-officers of his flagship, the Montcalm. So it may be seen that while a consul is not without honor in a far country, yet there are honors that he must discharge in behalf of others.

LARGELY HONORARY.

By no means the least important of the duties of consuls of those countries which require military service from their sons at a certain age is the following: The representatives of Italy, France, Germany and other countries having a similar military system are called on by those young men who arrive at the military age and who desire to make an attestation of their disability for service, or who for some other reason cannot immediately return to their native countries, for the countries mentioned do not recognize the naturalization of their sons in foreign lands unless the military service has been performed or they have some legal reason for exemption.

In large ports and capitals, and even in the cities of the interior, where the consuls are required not only to give their entire time to the service, but also in many cases to have assistants, they are paid by the home governments according to the importance of their posts, but in smaller places, where there is not much trade relationship, the offices are mainly honorary, except for fees, as in the cases aforementioned. At the present time in Los Angeles there is only one consul on a strict salary basis—the representative of Mexico.

In Los Angeles are now representatives of France, Panama, Great Britain, Peru, the Netherlands, Germany, Costa Rica, Chile, Cuba, Norway, Mexico, Spain, Sweden, Colombia and Italy.

MANY MORE TO COME.

Belgium, which until recently was represented by the late Victor Ponet, is to appoint a representative soon, and Japan, which has no Consul here at present, but has a large number of subjects in Southern California, will very likely appoint a Vice-Consul soon. It is understood that A. Oyema, now Vice-Consul in San Francisco, will be here at an early date to make a selection of some one to be recommended for appointment.

Further the Chamber of Commerce has written to a number of foreign governments which the idea of having at least as full a representation in Los Angeles as in San Francisco. This has been done in expectation of the increased shipping at this harbor after the canal opens, so that any consular matter may be handled in this city. To that end the Chamber of Commerce is in correspondence with Greece, Russia, Bolivia, Siam, the Argentine Republic, Brazil, China, Denmark, the Dominican Republic, Ecuador, Persia, Portugal, Salvador, Switzerland, Turkey, Uruguay and Venezuela, and has had favorable responses from a number of them.

Taking the consuls personally, the first one to be spoken of is Thomas L. Duque, as he is the dean of the consular corps, having held the title of full Consul here longer than any other.

INTERESTING DEAN.

He has been a resident of Los Angeles more than a quarter of a century, and has been active in the financial world here until recently, when he retired from the strenuous life. Duque was Consul for Nicaragua fifteen or sixteen years ago. He has also been Consul-General for Ecuador and later was Consul of the greater republic of Central America, and after the dissolution of that union, represented Honduras. At present it is interesting to note that he represents only the young republic of Panama.

Duque was born in Cuba and but lately returned from a three-month visit to his native isle. From Cuba he emigrated to Panama, and lived there for several years. He has a brother, Senor Don J. Gabriel Duque, who is the owner of the Star and Herald of Panama, an up-to-date newspaper printed in both English and Spanish. This journalist visited Los Angeles last year.

Mr. Duque stated yesterday that as dean of the corps he expects to call a meeting in the near future, as there has not been a general assembly since early last fall, when a dinner was given at which all of the local consular representatives were present, and a number of invited guests.

ENGLAND'S VICE-CONSUL.

In point of length of service as consular agent, C. White Mortimer, who represents Great Britain in Los Angeles, holds the record. He has held an exequatur from the President of this country for about thirty years; and it may be said in passing, that this is the official recognition of a representative of a foreign nation.

Mortimer, a Canadian by birth, has lived in Los Angeles and has practiced law here since 1882. For the greater part of the time he has been a Vice-Consul, but recently was commissioned as Consul.

The agents of the British government, as well as of certain other nations, are not permitted to talk for publication, except of matters of public record.

The British shipping being so large, it may be interesting to know that from Port Los Angeles Mortimer cleared in 1913 twenty-seven ships flying the British flag. All were steam vessels, and of about 4000 tons each. In 1912 twenty-nine vessels put into port and out again, but the tonnage was smaller.

Some years ago he held courts of inquiry in cases of wreck, and at one time achieved a unique record for Southern California in holding a naval court on account of a mutiny on a coaling vessel from Australia. One very interesting inquiry held by Mortimer was over a vessel that grounded near this harbor. The captain's naive explanation was that he had purposely run the vessel close inshore to clear her hull of barnacles in the kelp beds. His master's certificate was suspended for six months, and thereafter when he was reinstated the insurance company refused to take the risk on his vessel with him as commander. In despair he killed himself.

FULL GERMAN CONSULATE.

The imperial government of the Kaiser maintains a full Consulate here, and Perry Weidner is the head.

The German government has two classes of consuls. The first are provisional and called by the Latin term consules missi. They are educated for the service and destined eventually to enter the diplomatic service, and for that purpose those young men are sent to important posts for a period of several years to gain experience.

The second class are called consules electi. They are non-salaried appointees, but entitled to fees and allowances.

The secretary of the Consulate here is Emil Roedel, who was recently elected secretary of Der Deutscher Klub.

FRANCE'S AGENCY.

At the present time, France, always America's friend, maintains only a consular agency in this city, the post being held by Louis Sentous.

Sentous has been identified with commercial and industrial activities in Los Angeles ever since he returned from a college in Southern France, where his family originally came from. He has figured, not only in many different kinds of business accomplishments, but has also been prominent in the several French societies of a social, fraternal and charitable nature.

He is honorary president of the Ligue Francaise, and president of the French benevolent society which maintains a hospital for the relief of sick or injured of French people or those of French descent.

It has been hinted that a full Consulate, or at least a Vice-Consulate, will be established here in the near future. It is needless to say who will receive that honor, for Sentous has been decorated by the French government with the order of the Palms Academique. This decoration was given for faithful performance of consular duties, and its award is limited to those who have achieved credit along the lines of diplomacy, science, arts or letters.

There are in Southern California 6000 Frenchmen and those acquainted with their natural characteristics are aware that the French are not, as a rule, happy emigrants. "Les fils de la patrie," are probably the most clannish people away from home in spite of their graciousness, politeness and democratic feeling. For this reason it is doubtful if there should be a great increase of emigration from France to this country.

A noted American writer wrote a story with the title, "A Man Without a Country." Sentous, on the other hand, is a man with two countries. He is a native son of California, and yet a Frenchman, as well as an American.

REPRESENTING ITALY.

Italy is represented by a consular agent in the person of Giovanni Piuma, and as there are more than 20,000 Italians in Southern California, it will be seen that his post is important.

Piuma is a well-known merchant and active in all the Italian movements. A native of Genoa, he came here in 1885, and was married in the church at the Plaza twenty-six years ago. He is a member of the Societa Italiana d' Mutuo Beneficenza, also of the Societa Dante Alighieri, and of the Comitato Socorso.

Piuma believes that with the opening of the canal there will be a natural increase both in imports and exports. At the present time Southern California is sending to Italy such articles as hides, tallow and dried fruits, and importing canned fish, cheeses, macaroni, spaghetti and other pastes, and a considerable amount of olive oil and wine.

Above the Consulate, which is just north of the Plaza, the beautiful tricolored flag of Italy with the royal arms may be seen floating on the breeze on all American holidays, and on the following days, commemorative of Italy: First Sunday of June, the Festa delio Statuo; January 6, to celebrate the birthday of Queen Elena; September 20, the natal day of Victor Emanuel, the conqueror of Rome; September 15, the Crown Prince Umberto's birthday, and finally, November 11, the birthday of Italy's reigning sovereign.

FROM MEXICO.

Senor Don Juan Reynaldo Orci represents Mexico in Los Angeles, as an appointee of the Huerta administration. He is a salaried Consul. Orsi is a native of Sonora, a licentiate of law, and under the Diaz government he was the consulting attorney of the Minister of the Interior, Senor Ramon Corral. He was also a member of the Chamber of Deputies in the capital in the last Congress under Gen. Porfirio Diaz, as a representative from Zacatecas, and figured in the reforming of the mining laws, and those laws which placed all rivers of the republic under the control of the Federal government.

REPUBLIC OF COLOMBIA.

The United States of Colombia is represented by James Moorkens and maintains a vice-consulate. Moorkens is engaged as a shipping agent and factor, and is well equipped to represent his country, as his daily duties have made him familiar with every demand in that line. In fact, one of his brother officers of the corps went so far as to say that, in his opinion, Moorkens is the best-equipped Consul in Los Angeles, from the shipping standpoint.

Moorkens has been prominently mentioned as a successor to the late Victor Ponet, who was vice-consul for Belgium. Moorkens is a native of that country. His appointment, if made, would be pleasing to his associates on the corps, and appropriate, considering his nationality and titness. Moorkens is Vice-Consul for Panama, and acts in the absence of the Consul, Duque.

PERU'S CONSULATE.

Elmer F. Mackusick is the Consul for Peru here. After spending several years in that country, he returned to New York, but ill health forced him to seek a balmier climate, so he came to this city about eight years ago, and lives very quietly at his home in the southwestern part of town.

E. J. Louis is Vice-Consul, and attends to much of the details for Mackusick. He is secretary of the corps, and therefore acts as a sort of adjutant and secretary to Dean Duque.

Mackusick and Louis look for an increase in trade with Peru in the near future, and feel that with the shipping facilities improving, Los Angeles will get a big share. From California the principal exports to Peru are machinery, drugs, workmen's clothing and wines and other liquors.

A few weeks ago the manager of the Peruvian Steamship and Dock Company of Lima made a trip to California and farther north to investigate fully the possibilities of increased exchange of commerce, and it appears probable that the line he represents may extend its sailings from Panama, the present terminus, to one of our ports.

CHILE HAS A CONSUL.

Gen. Frank C. Prescott is the Consul for Chile. He speaks highly of the southernmost republic on this hemisphere. Referring to the trade relations between Chile and the United States, he called attention to the fact that last year this country imported $22,000,000 worth of nitrates, and carried back in the same bottoms just about equal value in crude petroleum. Gen. Prescott predicts that this exchange will steadily increase.

"Chile has the most stable government in the western hemisphere with the exception of the United States," he said yesterday. "Its people are intelligent, progressive and well-to-do."

Chile's representative in Los Angeles ranks as Consul the same as the representative in San Francisco. The traits of character of the Chileans are in some respects those of Americans, and as the United States controls the Arctic regions of the North Pacific, and Chile the Antarctic of the South Pacific, it may be that the commercial extremes will very profitably meet.

OF COSTA RICA.

Charles E. Bobertz, Consul of Costa Rica, is an American citizen, but lived in the Central American country which he represents for over twenty years. He was engaged in general merchandise business and the raising of bananas, which is one of the great exports of that country to our gulf ports.

From both coasts of Costa Rica an immense amount of coffee is shipped to this country, and among other exports are mother of pearl, tortoise shell and such fruits as will stand the voyage across the gulf. The United States sends to Costa Rica about 50 per cent of her imports, and in this part of the country preparations are under way to increase the exportation of canned and dried fruit, walnuts, Lima beans, hay, flour, deciduous fruits, raisins and grapes. Bobertz stated, with a twinkle in his eye, that as far as he knows he has the honor to have but one native of Costa Rica in his consular district—the wife of former Mayor Windham of Long Beach. Bobertz has made his home in Los Angeles in order to educate his children in American schools.

CUBAN FIGHTER HERE.

Cuba maintains an honorary consulate in Los Angeles, the incumbent being James Pennie. Probably no one is more entitled to represent the "Pearl of the Antilles" than he who holds the office, for he spent several of the best years of his life in fighting under Garcia for its independence, and still carries with him wounds received at the fierce battles in the province of Santiago, where the insurrectionists were strongest.

Pennie is a Pennsylvanian, but went to the assistance of the Cubans as captain of artillery several years before the Spanish-American War, and after peace was declared and independence established, he was in the civil service in Havana for several years. His duties as Consul for Cuba are not onerous, but he believes that by direct shipping by water the trade between California and Cuba will be greatly increased.

As he is the only Cuban Consul on the Pacific Coast he attends to the business that is shipped from northern ports, and in addition, keeps in touch with many consignments that come into San Francisco from the Orient and are transshipped to Cuba. The exports from California to Cuba are lima beans, canned and dried salmon from the north, and a considerable amount of machinery designed for the sorting and packing of oranges and lemons.

Pennie is about to take an extended vacation in the East, and James H. Le Noir will act as Vice-Consul.

SWEDISH VICE-CONSUL.

Gottlieb Eckdahl is Vice-Consul for Sweden, having been appointed December 31, 1912.

Mr. Eckdahl is a native of Sweden and came to the United States in 1888, and removed to Los Angeles in 1895.

He was formerly president of the Swedish-American National League; is a member of the North Star Society, and is president of the Swedish-American World's Fair Commission in Los Angeles. Eckdahl stated that there are 7000 Swedes in Los Angeles proper, and approximately 5000 more in the vicinity.

With the opening of the canal there seems to be no question that there will be a decided increase in the number of Swedes who will emmigrate to the Pacific Coast.

Heretofore, those who left their home settled, as a rule, in the Middle Northwest, but with a direct water communication there is no reason why large numbers of them should not be attracted by the opportunity, especially along agricultural lines, offered by Southern California.

MARITIME NORWAY.

Norway is represented in Los Angeles by George M. Ottis. The chief products imported from Norway to this city are matches, iron, and various kinds of fish, and when the canal is opened, nitrates and potash, also Norway pine will come in in large quantities.

Norway, ranking among the first three or four merchant maritime nations, is bound to show her flag at this harbor in increasing number.

SPAIN'S HERE, TOO.

Spain's representative is Dr. Fernando Carrera y Diaz. He has held the office for about a year and a half. He is known locally as a teacher of languages. At present he is in his native land for an indefinite stay and is represented by Dr. Luis F. Alvarez.

There is not a great amount of trade between this part of the country and Spain, although there are a number of native-born Spaniards who live in Los Angeles and the surrounding country engaged principally in industrial and viticultural pursuits.

THE NETHERLANDS.

The Netherlands is represented by F. J. Zeehandelaar, a native of The Hague, Holland. He was appointed Vice-Consul for Southern California and Arizona by the Queen of The Netherlands in 1907.

His activities in the upbuilding of industrial and manufacturing enterprises in Southern California are well known. He is, and has long been, secretary of the Merchants' and Manufacturers' Association.

Representing Foreign Countries in Los Angeles.



Members of the large and active consular corps.

Duque is dean of the corps, and Mr. Louis secretary. The dean is expected to call a meeting soon.

An Appreciation.

UNCLE'S MULE IS THE NABOB.

Railroad and Ocean Too Big for Real War.

Indian Writes of Importance of Pack Trains.

Genius Who Put "Maud" in the "Middle of Fight."

BY ANTONIO APACHE.

When we think, nowadays, of transportation, our minds revert to fast freight, palatial limited passenger trains, sumptuous Pullman cars. It is a far cry from the camel train and the fastidious burro pack train of the ancient, to the modern mode of transportation; indeed, so dim is the recollection of the usefulness of the latter, because of modern convenience in time of peace, that but few realize the tremendous value of the "beast" for burden bearing, and his importance in the migration, industry, commerce, politics and social evolution of man, especially in time of war.

Water navigation, in a limited sense, is as old as history, and as a medium of transportation in war times is probably the most important. The railroad has not the strategic importance in war that many imagine. Railroads were intended in most cases for commerce, which is right and proper. To illustrate: should there be war with Mexico—may fate forefend!—the railroads of that country would be of relatively small value to that of the mule pack train. To traverse deserts and mountainous country, the army must depend wholly on the pack train. Mexico is both desert and mountainous. Although at the present time it is a mightily impoverished country, yet a beast can forage for itself in time of stress—an important fact from a military view. No machine invented by man can do this. The importance of this fact is not easily overestimated. There are, of course, pack trains and pack trains, but the highly-developed outfit of the United States army is a machine of the highest efficiency, and worthy of a few paragraphs to describe.

UNCLE'S MULES.

The packtrain service of the United States army is one of the most important and least-heard-of adjuncts. It has met imperative needs in the military movements in the West during the past twenty-five years, and without it the army would have been useless in the Cuban and Philippine campaigns.

The central depot and training grounds for the pack-train service are at Camp Carlin, near Cheyenne, Wyo., formerly the supply depot for the department of the Platte. Here the men and mules designed for the service are trained, and pack trains are organized and equipped, and sent to the various army commands in the West, Southwest and our insular possessions, when required.

The service was organized by Col. Thomas Moore, chief packer of the United States army, a grizzled veteran with over thirty-five years of army service, who can at six hours' notice put a pack train, equipped for a year's field work, at the disposal of any command requiring it.

Nine men, about fifty mules and one horse constitute a pack train for active service. The men are the packmaster, two "cargadores" or supper-cargoes, and six packers. Of the mules, nine are for riding, thirty-seven for packs, with one and sometimes two extra for emergencies. The horse wears the bell and shares with the packmaster the honor of leadership of the train. One of the packers must be a blacksmith and one a cook. Usually all of the men are qualified for the duties of both positions.

A STIFF TEST.

The packers are civilians, and are not required to enlist in the army. They are paid $50 a month. It requires six months' training to make a fairly good packer of a green hand, and seven years to make him an expert. Only able-bodied men are hired. None weighing under 175 pounds are taken, and every applicant must be able to lift 200 pounds to the level of his chin.

No uniform is required and most of the men wear a modification of a cowboy's costume. On a campaign they are armed with cavalry carbines and revolvers and carry hunting knives. In camp and at the Camp Carlin depot the men feed and groom the mules, train green animals to the use of the packs, and every alternate day take the train for a practice march of from twenty to thirty miles.

For drilling purposes and practice the animals carry loads of 300 pounds. In active service 276 pounds is the maximum load. This is made up of tenting, bedding, cooking utensils, rations and ammunition. One mule can carry 100 field rations. Ordinarily half the train carries rations, the other half tenting, ammunition and miscellaneous supplies.

The bell horse is the nabob of the train. He carries no load nor rider. A soft-toned, tinkling bell, hung to a strap around his neck, announces every move he makes, and the pack mules follow him when he walks or crowd around him when he stands. On the march the bell horse is never ridden, but is led by one of the packers. When the mules are grazing the bell horse is hobbled, except when an attack is feared, and then a man holds him by the halter. Bridles are never used on the animals. A "tie-up" is made with the bell horse at the right of the line, mule No. 1 tied to the bell horse's halter, and each of the other mules tied to the rigging of his predecessor in the line. A "tie-up" can be made by an expert train in two minutes.

With a nucleus of twenty well-trained mules, enough green mules to make up a full train can be trained in six or eight weeks. It requires six months to break in a full train of all green mules. Since 1898 over 1000 mules have been broken into service at Camp Carlin and sent out to work with the various commands. The mules are bought at St. Louis and in the South. None over 6 or under 5 years of age are taken and none under 850 pounds in weight. Animals found to be vicious are not kept in the service, but are turned over to the tender mercies of the mule skinners of the wagon trains.

A LIFE PACKER.

The pack service has always been used by the army, but it was put into its present efficient state by Col. Moore, who, in 1867, under orders of Gen. Crook, organized the service as it is now conducted, and established a central depot for training and drilling men and mules. Col. Moore has been in all the important Indian campaigns in the West. From 1867 to 1871 he was with Gen. Crook in Idaho, California and Oregon; also taking part in the subjugation of the Piutes. From 1871 to 1876 he was with Crook in the Apache campaign, and in 1875 and 1876 in the big campaign against the Sioux nation in Wyoming, Montana and in the Dakotas. In 1877, Col. Moore and his pack train were with Gen. Merritt and Col. Hart, in the memorable chase across Idaho, Wyoming and Montana after the celebrated Chief Joseph and his band of Nez Perces. In 1885 he put several pack trains in the field for the Apache campaign and his trains were in the famous marches in Arizona, which ended with Geronimo's capture. Col. Moore's last field service was in the winter of 1890 and 1891, in the Pine Ridge outbreak. Eight hours after the outbreak, in response to a telegram from Gen. Crook, he had the train ready for the field.

Col. Moore and his trains have shared with the troops almost every battle fought in the various campaigns of the past thirty-five years. On the march the position of the train is alongside the cavalry, giving the troops the right of way. In a fight the pack train with all superfluous horses and baggage, is usually placed in the center of the command.

"The first big fight I went into with Crook," said Col. Moore, "was at Rosebud. The fight was in the Bad Lands, so rough that the men had to do most of the fighting dismounted. Before the fight the general said to me, 'Now, Moore, when we get into this fight, what do you propose to do?' 'Keep in the middle of it,' I said, 'so you can defend your supplies while you are defending yourselves.' 'Thats' all right,' said Crook, and we went into the fight just that way and adopted the same tactics always afterwards."

BUILDING PLANS TAKING SHAPE.

ARCHITECTS REPORT SEVERAL APARTMENT AND FLAT PROJECTS IN PARTS OF CITY.

Architects Oliver P. Dennis and Henry Harwood Hewitt have drawn plans for an attractive two-story brick flat building to be erected by the former at No. 1628 Hudson avenue, Hollywood. The building will contain four flats of five rooms each. Every apartment will have a sleeping porch. The property will embody the latest and most up-to-date ideas in flat construction and appointment as developed in the larger eastern cities. It will be faced with ruffled brick.

A contract is to be let this week for a four-story hotel to be erected by John Orth at No. 516 San Julian street. The building will contain about 190 rooms. A. Relf is the architect.

Plans have been completed by Architects A. R. Walker and John T. Vawter for a four-story brick hotel to be erected by J. F. Hill at Sixth and Wall streets. The building will contain 122 rooms and will be 80x120 feet in size. The Milwaukee Building Company has the contract for the construction.

Plans have been drawn for a four-story reinforced concrete apartment-house to be erected by W. I. Wilson at No. 153 West Twenty-first street. The structure will contain about seventy-five rooms in two and three-room suites.

The contract has been let for the construction of a three-story frame apartment-house planned by A. Burnside Sturges for F. F. Ruben and to be built on Bonnie Brae between Twelfth and Pico. The building will contain thirty apartments.

POMONA DEALS.

[SPECIAL CORRESPONDENCE.]

POMONA, May 16.—The firm of Niebel & Bangle reports the exchange for H. E. Bacon of seventy-nine acres of land at Wineville for a residence block in Pasadena, the property of John Anderson, the total consideration involved being given at over $56,000. J. W. Fulton has exchanged a residence here for a five-acre orange grove owned by W. E. Burke, the consideration totaling $11,850. W. T. Gibson has sold his alfalfa ranch south of here to Mrs. M. Martin of Los Angeles, taking a property here in part payment. The total consideration is given at $26,200. E. A. Morgan has exchanged a house in Monrovia and two Pomona lots for a residence in Pasadena.

SECURES BEACH HOTEL.

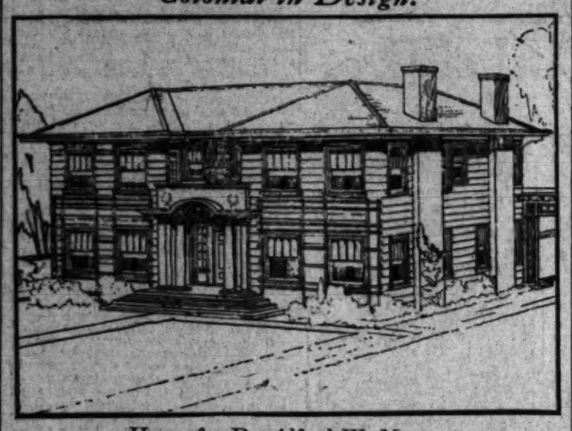
[SPECIAL CORRESPONDENCE.]

OCEAN PARK, May 16.—The entire control of the Merritt-Jones hotel at Ocean Park was taken over today by Ward McFadden from W. W. Canon. McFadden formerly was the proprietor of the Ship Cafe at Venice. A year ago he sold that place to Rudy Fischbeck of San Francisco to begin plans for the new Merritt-Jones. The Merritt-Jones is a five-story structure of fire-proof construction, built in three wings with 150 guest rooms and baths, a dining salon and a Bohemian grill. A roof-garden, a children's playground, a ladies' reception hall and a tango room are among the features.

TO MEET AT DINNER.

Seventy-five members of the sales force of Robert Marsh & Co. will partake of an informal dinner tomorrow night at Hotel Mt. Washington, as guests of General Sales Manager Cooper of that concern. The dinner will supplement the regular monthly "get-together" meeting of the Marsh company and will be attended by the managers of all departments and their salesmen. Jack Wilson, president of the Los Angeles Advertising Club, and J. C. Purdy, field secretary of the California State Realty Federation, will address the salesmen, as will also Cooper, C. E. Jordan, O. Ray Rule and Roy Manker of the company's forces.

Colonial in Design.



House for Dr. Alfred W. Moore.

Place just started on Ardmore near Third, Eisen & Son, architects.

Fact and Comment.

(Continued from First Page.)

of the street, as ordinarily. Poles are to be removed and war has been declared on unsightliness generally. The property owners pledge themselves to care each for his own parking frontage and to put it into a condition of harmony with the whole scheme.

Such a boulevard, as far as it goes, is Occidental boulevard, in the Westlake-Wilshire district. Here, the property owners have already done, in a limited way, what the West Adams owners expect to accomplish. The beauty of the street fully justifies all the expense incurred. Unfortunately, however, Occidental boulevard, starting at Sixth street, comes to an abrupt and inglorious stop at First street. Arrangements should be made at once to carry it at its present width and in an unbroken line to Sunset boulevard. When it is considered that there is no such thing as a continuous and serviceable north-and-south travel artery between Figueroa street and Vermont avenue, the benefit to be derived from the project will be plainly evident. A boulevard of this character would be a tremendous asset to a part of Northwest Los Angeles that, largely because of streets that get nowhere, has long been hampered in its development. As a show street, it would be an asset to the entire city. For the very reason that so good a beginning has been made, the extension of Occidental would naturally suggest itself as a logical early step in the carrying out of a city boulevard plan. A similar opportunity is open to the property owners along and near Andrew's boulevard. Will they seize it?

Now the Time.

In attempting to devise anything like a comprehensive street-and-boulevard plan, Los Angeles would be brought face to face with serious municipal mistakes of other years. Throughout the past there has been too much laxity upon the part of the city in permitting the platting of new subdivisions. As the result, inadequate provision has been made for the continuation on straight lines of established streets. Behold the crookedness of almost every principal street in the city as a direct consequence.

What is needed is a most careful study of the street situation. There are possibilities undreamed of, if it were but known. It is true that it will cost more to straighten out streets, where this is desirable, than it would have cost had the various plats been made to conform to proper restrictions in the first place, but the expense now would be infinitely less than it will be ten years from now, when such straightening out may have become imperative. It is said that if Washington street were laid out on a straight line instead of in a series of jogs, it would open directly into the plaza at the front of the Southern Pacific depot. Think of the possibilities of a boulevard from the very gate of Los Angeles, straight across the city and on to the shores of the Crescent Bay that were neglected when the municipality permitted the haphazard extension of the street.

There are obvious first steps in such a practical city-planning campaign as would be involved in an attempt to give Los Angeles a sane street and boulevard system, however, and these should not be overlooked. Opportunities such as that represented by the West First-street boulevard project, the contemplated opening of valuable traffic arteries through Bunker Hill, should not be put off a moment longer than is necessary. The kickers against such enterprises are their own worst enemies for the most part and are hampering city progress and development.

OF COLONIAL TYPE.

Attractive Fifteen-Room Residence Started on Ardmore Between Third and Fourth—Rooms in Mahogany.

Work has been begun on a two-story house of the colonial type planned by architects Eisen & Son for Dr. Albert W. Moore and the site of which is on Ardmore street, between Third and Fourth. The place, which will cost in the neighborhood of $15,000, will contain fifteen rooms. W. W. Dorn has the contract.

The exterior of the dwelling will be sheathed with wide rough rustic and will be painted white. The trim and detail throughout will be colonial.

The first floor will contain dining-room, living-room, library, breakfast-room, reception hall, laundry, servants' rooms and kitchen, while on the second story will be four bedrooms and three baths. The living and dining-rooms will be finished in mahogany, the library in redwood and the rest of the house in white enamel.

Originality in Begging Letters.

[Baltimore American:] "Nowhere is the ingenuity of the present age more apparent than in the begging letters received by rich men," was the remark of a private secretary.

"I have been reading letters of that kind by the hundred for the last fifteen years. Formerly all begging letters sounded alike. They had such a stereotyped air that they might have been copied verbatim from a ready letter writer. Now the writers display originality. They may want the same old things that their predecessors wanted, but they ask for them in a different way.

"People in need have acquired the art of expressing themselves forcibly. That is to their advantage. It may be unjust, but usually it is the letter that hits the rich man hardest that brings a favorable reply. The writer may not really need assistance nearly so badly as some timid person who can't get away from commonplace phrases, but he can get the relief asked much more readily."

Arizona.

CUTTING HAIR GIRL'S OFFENSE.

But Justice Fails to Find Law to Cover It.

Bartender Who Shot Mexican Released from Custody.

Land for Many Families Is to Be Developed.

[SPECIAL CORRESPONDENCE.]

PRESCOTT (Ariz.) May 11.—At Seligman last week before the local justice of the peace was brought a remarkable case, in which Miss Grace Miller, a pretty and notably efficient school teacher, was charged with assault upon a pupil, Carl Draper. Her offense, specifically, consisted in cutting Draper's hair, after long efforts to induce the lad to appear in the classroom in a tidy condition, without long and unkempt locks falling over his eyes. Finally, losing patience, the schoolma'am seized her scissors and, despite the lad's struggles, cut the hair from his forehead. Complaint was made by the boy's parents forthwith.

The larger part of the population of Seligman is said to have attended the trial and to have shown satisfaction with the magistrate's verdict freeing the defendant from blame. The judge said he could find nothing in the Arizona statutes covering such an offense. He also refused to entertain a complaint of Seligman barbers that the teacher had been practicing the tonsorial art without taking out a county license.

BARKEEPER RELEASED.

Mainly because the prosecution failed to obtain evidence of value from nine witnesses examined, Burrel Horigan, a barkeeper, charged with deadly assault upon Ray Fierro, a Mexican, at Ash Fork, has been released from custody. Horigan claimed to have acted in self-defense when he shot Fierro in the shoulder.

STOP MEXICAN "WAR."

The Sheriff and a couple of deputies made a hurried automobile trip to Jerome Junction yesterday on telephonic advice that drunken Mexican section hands had started to annex the village to their native land. A dozen Mexicans were found to have been "shooting up the town," but hostilities promptly ceased when the officers appeared on the scene.

MORE LAND FOR SETTLERS.

The Alamos Land and Irrigation Company, a local corporation with A. J. Head as its president, proposes to conserve the storm flow of Date Creek, in the southern part of this county and expects to develop water for the irrigation of a large tract of land, on which to place about 300 families. The land to be covered once was embraced in the Camp Date Creek Military Reservation, celebrated in the writings of Capt. Charles King.

BIG ALFALFA TRACT.

Steam plows are turning over 100 acres of land a day on a 7000-acre tract north of Prescott, owned by the Arizona Land and Irrigation Company in preparation for planting to alfalfa. It is expected that an ample supply of water for irrigation will be afforded by storage of Granite and Willow Creek flows by means of a dam now two feet above the level of the Granite Creek bed.

MONEY IN BEEF.

James Bishop, a Yavapai county cattleman, lately received from a California buyer the highest prices ever locally known for range steers, namely $49 a head for 3-year-olds, $39 for twos, and $30 for yearlings. Other growers failed to sell at even these figures, believing that the fall market will be still higher.

WAREHOUSE BURNED.

Damage amounting to $5000 was done Sunday in the destruction of a warehouse owned by the Bashford-Burmister Company. The building, over thirty-five years old, was built to be a frontier dance hall.

AMERICA'S BILLIONAIRE PERIOD.

The Opportunity for Such Accumulation of Riches Is Passing With the Development of Country.

[Philadelphia Ledger:] Two gifts amounting to millions of dollars to the medical colleges, were announced within three days. The munificence of American giving has reached such colossal proportions that all other countries and all other periods of the world's history are completely overshadowed by them.

Stephen Girard's endowment of Girard College with about $7,000,000 remained for over half a century the wonder of all mankind, as it was by far the greatest gift ever made. Girard was America's richest man when he died, in 1831, but his fortune of $8,000,000 seems trifling when compared with the mountainous fortunes of the Rockefellers and Carnegies.

Yet, though the world never witnessed such lavish bestowal of endowments as we are having today, neither did it ever present a comparison with the amazing accumulation of money. In this land of unmatched opportunity, men took advantage of crude conditions and placed mortgages upon the very wealth produced by mother earth.

No limits were set upon the profits that might be wrung from a nation of thrifty people in selling them the necessities of life. No restrictions bounded the ever-widening circle of corporate influence and corporate gain, so that men rode these mighty instruments of money-making to heights never dreamed of by a Croesus.

Now we have come to the time of distribution of these huge masses of wealth. While the use made of such gifts as those just recorded is unquestionably good, it is equally certain the system which made them possible was unhealthy. It ought not to be in the power of any person to gather from the rest of mankind half a billion dollars. What is more, it never will be done again in this country.

Suspicious of Bankers.

[London Daily Citizen:] In a romantic farming district in which I once passed a few days, I was told of a wealthy farmer whose friends, fearing he would be murdered, succeeded after an infinity of trouble in persuading him to take his money to a bank. When he interviewed the manager he asked how much the bank would charge for taking care of his cash. The manager replied that it would charge nothing, but would pay him something. "I always knew you were rascals!" he retorted, and marched off, money and all.

Local contemporaries please copy as usual

FLOWER SEEDS FREE
TO TIMES SUBSCRIBERS

Every reader of today's Times' (excepting those subscribers who are now enjoying the benefit of The Times' Rose and any other premiums) may secure six generously filled packages of seasonable flower seeds, which if planted now will flower in early summer. Or, they may be planted in the Fall, or held until next Spring.

In 1915 the Great Flower Festival in Los Angeles will exhibit some of the choicest flowers and plants ever seen in the world. In this city, beautiful flowers should be superabundant, as the soil and climate give magnificent returns for the time devoted to raising plants. All nature beckons the amateur and professional gardener to plant, beautify and decorate, so to further encourage the interest, and the growth and culture of flowers, The Times is offering for a short time only a fine selection of first, fresh stock seeds.

To secure a collection of 6 packages of flower seeds absolutely free, all that is required of you is to subscribe for The Times (daily and Sunday) for 3 months at the usual subscription price, 75c a month, and an order will be given to you for a choice of any of the following collections:

TAKE YOUR CHOICE

COLLECTION "A"

CENTAUREA IMPERIALIS (Giant Browning Sweet Sultans.)
Aquilegia—Columbines. A most desirable border plant.
Asters. Giant American Branching. A very popular sperise.
Antirrhinum. Giant flowering Snapdragons.
Eschscholtzia, California Poppy. A special mixed combination.
Nasturtium. Madam Gunther's Hybrids.

COLLECTION "B"

GIANT COMET ASTERS.
Giant Comet, White.
Giant Comet, Crimson.
Giant Comet, Rose.
Giant Comet, Pink.
Giant Comet, Elk's Purple.
Giant Comet, Lavender.

COLLECTION "C"

POPPIES. (Annual and Perennial.)
Giant Shirley.
Shirley Poppy.
Poppy Danebrog.
Oriental Poppies.
Poppy Admiral.
Poppy Tulip (Glaucum.)
Poppy, Giant English Scarlet.

COLLECTION "D"

SWEET PEAS.
Countess Spencer.
Frank Dolby.
King Edward Spencer.
Queen Alexandra.
Dorothy Eckford.
Sweet Peas—Mixtures.

COLLECTION "E"

PHLOX (Drummondii.)
Large Flowering Phlox.
Petunia Hybrida.
Salvia Splendens.
Salpiglossis—Giant Emperor.
Schizanthus (Butterfly Flower.)
Verbena Mammoth.

COLLECTION "F"

ZINNIA (Double Giant Fringed.)
Giant Zinnia—White.
Giant Zinnia—Yellow.
Giant Zinnia—Scarlet.
Giant Zinnia—Rose.
Giant Zinnia—Purple.
Giant Zinnia—Pink.

HOW TO GET THE SEEDS FREE

Clip following contract order and mail it to The Times, or give it to any regular Times agent:

Town ..... Date ..... 1914.

THE TIMES-MIRROR COMPANY, LOS ANGELES, CAL.

Gentlemen: In consideration of your offer of a selection of 6 packages of flower seeds, I hereby agree to subscribe for The Times (Daily and Sunday,) and will pay for same regularly every month at the subscription price of 75c per month for a period of three (3) months from the date hereof. It is understood that an order on the nurseryman for the selection of 6 packages of seeds will be delivered to me at once. (Out-of-town patrons desiring the packages forwarded to them are required to pay in advance the small sum of 15c to cover forwarding charges.)

I promise to notify The Times at once should I change my residence.

Subscriber's Name .....

Address .....

Old or new subscriber .....

FOR FURTHER PARTICULARS ADDRESS

THE TIMES-MIRROR COMPANY

MAIN 8200 FIRST AND BROADWAY HOME 10391

Maique's Annual Spring Suit Sale

See Ad. On Page 6 Part III.

REASON FOR ALL THINGS.

Everyone Preaches Efficiency and Competition Causes Formation of Smaller Units.

[Leslie's Weekly:] There is reason for all things. The unreasonable man is a disturber, the unreasonable woman a nuisance, and the unreasonable child a sorrow. We should be reasonable with each other. Let us stop and think a moment.

In the competition for business and in the struggle to secure the highest efficiency, great corporations were organized by combining smaller units. An outcry was raised against these combinations. They were stigmatized as trusts that were restraining trade. The government interfered and the Supreme Court of the United States was finally called to pass upon the questions of law involved.

That court decided that the corporations should be dissolved, but that the dissolution should not be destructive, that the work should be done in the light of reason. The highest court in the United States insisted that the voice of reason should be listened to. Reason is always right. Some are finding fault with the work of the court and wanting to undo it all again. Is this reason?

The reduction in the tariff will undoubtedly affect some of our industries. It has always done so and will do so again. But manufacturers are warned by the government that if they reduce working hours or wages to meet increased competition from abroad, they must stand an investigation. It is absurd to believe that any manufacturer would close his shop to spite the government. There is no reason in this.

Everybody is preaching efficiency in business methods. Efficiency means larger profits, larger business and greater incomes. Now we are having legislation that taxes efficiency, that places the heaviest burden on the largest enterprise and the largest income. Is this reason?

The regulation of the railroads by the government and by the respective States is accepted as long as it is reasonable. Now it is proposed not only to regulate but to run the railroads by governmental authority. The railroads belong to the stockholders. If governmental control should lead to a loss, the burden must be borne by the shareholders. The government will not help to bear it. Is this reason?

The national banks are owned by their shareholders. It is now proposed to force every bank to contribute of its capital to a scheme for governmental control of a banking system. This is the force-bill pure and simple. If the new scheme should prove to be a failure, the shareholders and not the government would suffer. Is this reason?

The people of this country were prosperous and happy. Under the blessings of a benign Providence they were enjoying more comforts than are vouchsafed the working man in any other land. The demagogue appeared preaching a doctrine of unrest, disquiet and dissatisfaction; the black hand followed. Coercion and dynamite took the place of reason. Experience must teach its lesson. The voice of conscience cannot be stilled and reason cannot forever be dethroned.

Let reason rule!

Real Estate Directory.

SEE HERMOSA "THE BEAUTIFUL" BEACH FIRST

The finest, cleanest, safest, most improved, closest beach to Los Angeles is on sale. Why go further, pay more, and get less? Lots $400 to $1500. Easy terms. HERMOSA BEACH COMPANY, owners and agents. 1204-5 Hollingsworth Bldg. Phone A4515; Main 874.

LAUGHLIN PARK

A3836. JOHN R. POWERS, 227-228 Van Nuys Bldg. Main 8

For Exchange

Can handle property from $20,000 to $50,000 for my home rented at $100 a month and lots. A. G. Sharp, 710 Title Ins. Bldg. F4271; Bdwy. 3656.

GILLETTE'S REGENT SQUARE

The finest seaside suburban home offering in San Vicente-Santa Monica. Moderate prices.

L. D. LOOMIS CO.,
421 Wright & Callender Bldg.
Home 60530 Main 1670

WILL TRADE

$1450.00 grocery, daily sales, $35.00. Rent $30.00; lease; 3 living-rooms; will consider house or lot.

5328 J. J. DONOVAN & CO., 816 L. A. Inv. Bldg.

THE TIMES CIRCULATION FOR APRIL, 1914.

STATE OF CALIFORNIA, COUNTY OF LOS ANGELES, ss.

Harry Chandler, Assistant General Manager of the Los Angeles Times, being duly sworn, declares upon his oath that the following is a true and correct statement of the daily circulation of said newspaper for the month of April, 1914.

APRIL, 1914.	Copies.
April 1	58,000
April 2	58,880
April 3	58,830
April 4	59,030
April 5 (Sunday)	92,500
April 6	59,036
April 7	58,510
April 8	58,600
April 9	58,390
April 10	58,450
April 11	58,790
April 12 (Sunday)	91,500
April 13	58,890
April 14	58,617
April 15	58,453
April 16	58,290
April 17	58,570
April 18	58,720
April 19 (Sunday)	91,500
April 20	60,930
April 21	60,012
April 22	64,110
April 23	97,440
April 24	98,310
April 25	97,050
April 26 (Sunday)	96,800
April 27	96,640
April 28	65,870
April 29	64,490
April 30	62,750

Daily average for every day of April..... 67,825
Sunday only, average for April..... 93,078

HARRY CHANDLER,
Assistant General Manager The Times.

Subscribed and sworn to before me this 6th day of May, 1914.

(Seal) T. L. CHAPIN,
Notary Public in and for the County of Los Angeles, State of California.

A. L. Dennis, being duly sworn, declares that he is and has been for twelve years Superintendent of Circulation of the Los Angeles Times; that the above detailed statement of circulation for the month of April, 1914, is correct, and shows the circulation of The Times for each day of the month named.

A. L. DENNIS,
Superintendent of Circulation, The Times.

Subscribed and sworn to before me this 6th day of May, 1914.

(Seal) T. L. CHAPIN,
Notary Public in and for the County of Los Angeles, State of California.

The Times is the only newspaper in Los Angeles that does not make a practice of peralting agents, newsboys and dealers to return unsold copies of its issue. Neither does it misbrand or predate its editions, or inflate its circulation by printing more copies than are actually necessary to supply its patrons.

The Times' entire circulation is practically net, and it is more genuine and superior in every respect to that of any other newspaper.

The activity of business is our hope. Property Department will locate factory sites, buy land, subdivide or develop. See us for industrial lands. Phone or call.
ROBERT L. WADE
REAL ESTATE AND INSURANCE
200 Merrill-Stowell Bldg.
Main, Spring and 3rd.

10179.

CLIFTON-BY-THE-SEA

Now is the time to select a lot for your summer home.

Campbell-Bentley Co.
820-21 Story Bldg.

385 Ft. Above the Santa Monica Boulevard

Brentwood Park

Where the Mountains Meet the Sea
Restricted Residence Lots. Now on Sale
The JAMES B. E. RANKIN Co.
601 South Spring

SAN FERNANDO MISSION LANDS

ANGELES MESA LAND CO.
Owners and Selling Agents

L. C. JUDD
626 Security Bldg.
High-Class Acreage For Residence or Agricultural Use

FREE!
AUTO ROAD MAP

Mail this adv., and we will send you, by return mail, FREE and without charge, a handy vest pocket map of the Los Angeles District.
El Segundo Land & Improvement Co.
Main 8 and 9 Story Bldg.

Los Angeles Harbor Property

Business, residence, industrial sites near deep water; easy terms; safe investments; special rate excursions, 50c.
Secure Tickets
F. P. NEWPORT CO. 308 Consolidated Realty Bldg.

Build your home in the "Big Pines," within sight of the Buildings of Los Angeles; lots, $250 and up, 5 per cent down; acres. Highest and driest sites in Southern California.
CALIF. PAC. INVEST. CO.
Suite 807 Van Nuys Bldg. Main 8

We make a specialty of Wilshire, West Adams and Hollywood property. Your business is solicited and will receive prompt and courteous attention.
ROBERT L. WADE
REAL ESTATE AND INSURANCE
EDWARD R. WADE
200 Merrill-Stowell Bldg. Main, Spring and 3rd.
10695.

WINDSOR SQUARE
A RESIDENTIAL PARK
for people of moderate means. Wilshire Blvd. & New Hampshire. Western.
R. A. ROSAN & CO.
Title Insurance Bldg.
N. E. Cor. 4th and Hope

Dealings in Land
DOWN-TO-DATE REPORTS.

XXXIIIRD YEAR.

Rambling and P



Preliminary sketch fo

Monumental

SPLENDID COUNT
WILL OVERL

Los Angeles Representatives of
Receive Sketches for Beautiful
igned for Site Above Portugu
Millionaire Colony on Palos Verd

ELIMINARY sketches for the magnificent country club building projected by the new multi-millionaire owners of the Palos Verdes ch were submitted to the local sentatives of the Palos Verdes state during the past week. The ches were prepared by Howard , of Chicago, and Myron Hunt, the city, who are associated to- as architects for the said project. holding after it shall have been ed, as is planned, into the y's most fashionable and exclu- ance colony.

city or more men who are asso- with Frank A. Vanderlip, dent of the City National Bank New York, in the present owner- of the great 16,000-acre holding to the north of San Pedro and ect to establish the nucleus of proposed new Pacific Coast New- have decided to build one of the country club buildings in the on the commanding bluffs above Bend in the event that arest plans for the colony do ay awry, a contingency which is in a position to speak for the ady syndicate members say will

sketches for the building, is to be known as "Los Palos Country Club," show a pic- ess and rambling structure of design and reinforced con- and hollow tile construction. club will be absolutely fireproof phone, wireless towers grandeur, effectively placed, will the structure a truly monumental ance. On its high site above ean bluffs it will be a con- ously beautiful landmark, sent of all the country between Re- Beach and South Coast re- but from the sea as well, bid- bar to be one of the sights for passengers in ships following the

club will in addition to its ous community rooms, contain to 150 guest rooms, each with



—this beautiful H
and
BIG CORNER
East Front
$250 Cash and $25 a
At Ramona Acres—
A dandy bungalow, with 5 large rooms, porch, large bathroom, handsome electric wood floors and pretty brick fireplace. One block from carline—22 minutes f Finest soil—ideal place to raise chicke you out in my machine. Ask for B. L. C
Janss Investme
SECURE TICKETS
611 613 SO. HILL ST.

Industrial Section—Real Estate, Progress.

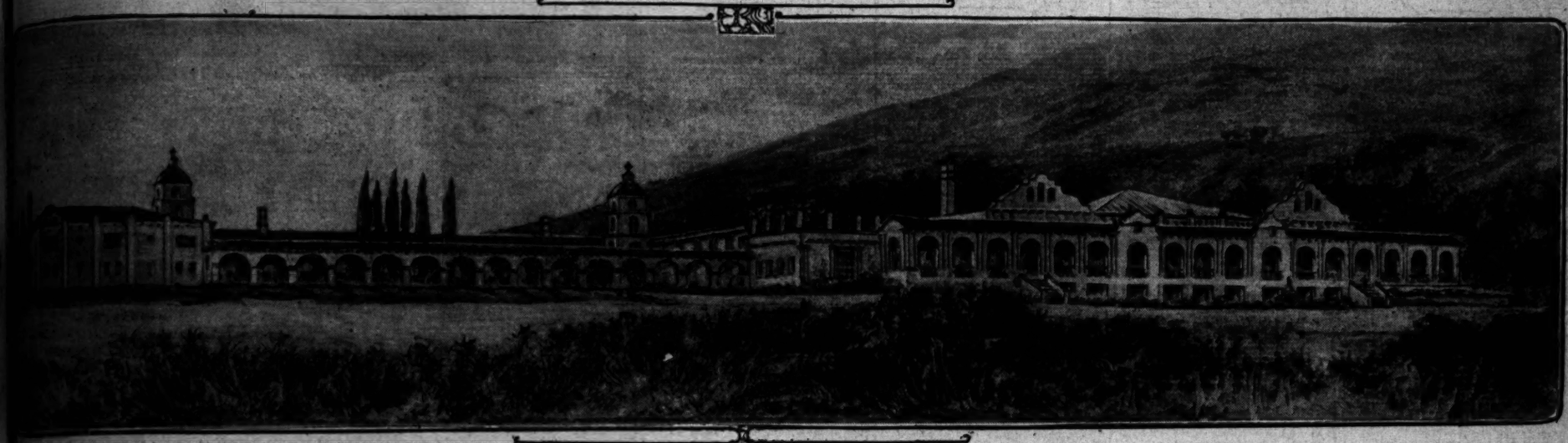
...ings in Land
...-TO-DATE REPORTS.

Los Angeles Sunday Times

Part VI: 6 Pages
IN THE ACTIVE INDUSTRIES.

...TH YEAR. SUNDAY MORNING, MAY 17, 1914. THE LAND: Our Free Soil and Free Men. Our Free Shops and Free Workers.

...mbling and Picturesque Mission Structure Designed for Commanding Site on Bluffs Above Portuguese Bend.



Preliminary sketch for projected Los Palos Verdes Country Club, for which Howard Shaw of Chicago and Myron Hunt of Los Angeles, as associated architects, are now preparing plans.

Monumental.

...ENDID COUNTRY CLUB WILL OVERLOOK OCEAN.

...Angeles Representatives of Vanderlip Syndicate ...se Sketches for Beautiful Mission Structure De... ...d for Site Above Portuguese Bend—Plans for ...ort Colony on Palos Verdes Ranch Maturing.

...LIMINARY sketches for the ...dsomest country club building ...ed by the new multi- ...ns of the Palos Verdes ...n submitted to the local ...ve of the Palos Verdes ...g during the past week. The ...s were prepared by Howard ...f Chicago, and Myron Hunt, ...s. They are associated to- ...ther in the work of ...ing the plans for the ...

...IN PARK ...228 Van Nuys Bldg.

...The activity of business in our ... Property Department only ... ...mand of wise investors, as ... values. For big profit and for ... ...tory sites, buy East Side property ... ...fits we have helped investors to ...

ROBERT MARSH & CO. 100 Marsh-Strong Bldg. Ninth, Spring and Main Sts. 10178.

CLIFTON-BY-THE-SEA Now is the time to select a lot for your summer home. Campbell-Bantley Co., 820-21 Story Bldg.

...ET Ft. Above the Santa Monica Pebble...

Brentwood Place Where the Mountains Meet the Sea. Restricted Residence Lots. Easy Terms. The JAMES S. H. WAGNER Co. 621 Story Bldg.

SAN FERNANDO MISSION LANDS ANGELES MESA LAND CO. Owners and Selling Agents

L. C. JUDD 626 Security Bldg. High-Class Acreage For Residence or Agricultural Use

FREE! AUTO ROAD MAP ...tear this adv., and we will send you a ... FREE and without obligation of any ... handy vest pocket map of the Los ... Motor District. ... Segundo, Lend & Improvement Co. ... South Hill Street.

Los Angeles Harbor Property. ...Business, residence, industrial ... ...near deep water; only terms; ... ...ld investments; special car and ... ...xcursions, 50c. Secure Tickets ... P. NEWPORT CO., 200 Central ...

...Build Your Summer Bungalow on the ... Bay Shore," within sight of the ... ...Building of Los Angeles, at "Big Pines," ... ...ete, $350 and up. Highest and ... ...ores on Southern California. ... CALIF. PAC. INVEST. CO. ...ffice 607 Van Nuys Bldg. Sixth ...

...We make a specialty of ... ...Wilshire, West Adams and ... ...District. ... ...Lots for business or residence ... ...Acreage and exchange ... ROBERT L. WARE REAL ESTATE APARTMENTS EDWARD D. MILNER & CO. ...

WINDSOR SQUARE A RESIDENTIAL PARK ...for people of moderate means. ... ...Wilshire Blvd. a few blocks west ... ...Western. R. A. ROWAN & CO. Title Insurance Bldg. N. E. Cor. 5th and Spring.

...ddress ...OMPANY ...HOME 10391

...e Directory. ...AUTIFUL" BEACH FIRST ...ots; 50ft. to Lots Angeles on the ... ...ly $250 up. Easy terms. ... ...ay Agency, 312. Phone ...

...IN PARK ...228 Van Nuys Bldg.

...The activity of business in our ... Property Department only ... ...mand of wise investors, as ... values. For big profit and for ... ...tory sites, buy East Side property ... ...fits we have helped investors to ... ROBERT MARSH & CO. 100 Marsh-Strong Bldg. Ninth, Spring and Main Sts. 10178.

CLIFTON-BY-THE-SEA Now is the time to select a lot for your summer home. Campbell-Bantley Co., 820-21 Story Bldg.

...ET Ft. Above the Santa Monica Pebble...

Brentwood Place Where the Mountains Meet the Sea. Restricted Residence Lots. Easy Terms. The JAMES S. H. WAGNER Co. 621 Story Bldg.

SAN FERNANDO MISSION LANDS ANGELES MESA LAND CO. Owners and Selling Agents

L. C. JUDD 626 Security Bldg. High-Class Acreage For Residence or Agricultural Use

FREE! AUTO ROAD MAP ...tear this adv., and we will send you a ... FREE and without obligation of any ... handy vest pocket map of the Los ... Motor District. ... Segundo, Lend & Improvement Co. ... South Hill Street.

Los Angeles Harbor Property. ...Business, residence, industrial ... ...near deep water; only terms; ... ...ld investments; special car and ... ...xcursions, 50c. Secure Tickets ... P. NEWPORT CO., 200 Central ...

...Build Your Summer Bungalow on the ... Bay Shore," within sight of the ... ...Building of Los Angeles, at "Big Pines," ... ...ete, $350 and up. Highest and ... ...ores on Southern California. ... CALIF. PAC. INVEST. CO. ...ffice 607 Van Nuys Bldg. Sixth ...

...We make a specialty of ... ...Wilshire, West Adams and ... ...District. ... ...Lots for business or residence ... ...Acreage and exchange ... ROBERT L. WARE REAL ESTATE APARTMENTS EDWARD D. MILNER & CO. ...

WINDSOR SQUARE A RESIDENTIAL PARK ...for people of moderate means. ... ...Wilshire Blvd. a few blocks west ... ...Western. R. A. ROWAN & CO. Title Insurance Bldg. N. E. Cor. 5th and Spring.

...ICE ...COLLECTION "C" ...PETUNIAS. (Annual and Peren... ...Giant Shirley. ...Fringy Poppy. ...Dwarf Dusty... ...Oriental Poppies. ...Dwarf Admiral. ...Dwarf Tulip (Glaucum.) ...Dwarf, Giant English Scarlet. ...COLLECTION "F" ...ZINNIA (Double Giant Flow... ...Scarlet—White. ...Scarlet—Yellow. ...Scarlet—Scarlet. ...Scarlet—Pink.

...S FREE ...1914. ...6 packages of flower ...Sunday,) and will pay ...per month for a period ...that an order on the ...ployed to do said work ...are required to pay ...Address ...

...S FREE ...BERS ...subscribers who are ...other premiums) may ...lower seeds, which if ...may be planted in the ...

...e will exhibit some of ... In this city, beautiful ...nate give magnificent ...ure beckons the ama... ...decorate, so to further ...f flowers. The Times ...resh stock seeds.

...olutely free, all that is ...day) for 3 months at ... be given to you for a ...

...ICE ...COLLECTION "C" ...PETUNIAS. (Annual and Peren... ...Giant Shirley. ...Fringy Poppy. ...Dwarf Dusty... ...Oriental Poppies. ...Dwarf Admiral. ...Dwarf Tulip (Glaucum.) ...Dwarf, Giant English Scarlet. ...COLLECTION "F" ...ZINNIA (Double Giant Flow... ...Scarlet—White. ...Scarlet—Yellow. ...Scarlet—Scarlet. ...Scarlet—Pink.

...S FREE ...1914. ...6 packages of flower ...Sunday,) and will pay ...per month for a period ...that an order on the ...ployed to do said work ...are required to pay ...Address ...

...S FREE ...BERS ...subscribers who are ...other premiums) may ...lower seeds, which if ...may be planted in the ...

...e will exhibit some of ... In this city, beautiful ...nate give magnificent ...ure beckons the ama... ...decorate, so to further ...f flowers. The Times ...resh stock seeds.

...olutely free, all that is ...day) for 3 months at ... be given to you for a ...

...ICE ...COLLECTION "C" ...PETUNIAS. (Annual and Peren... ...Giant Shirley. ...Fringy Poppy. ...Dwarf Dusty... ...Oriental Poppies. ...Dwarf Admiral. ...Dwarf Tulip (Glaucum.) ...Dwarf, Giant English Scarlet. ...COLLECTION "F" ...ZINNIA (Double Giant Flow... ...Scarlet—White. ...Scarlet—Yellow. ...Scarlet—Scarlet. ...Scarlet—Pink.

...AY 17, 1914.—[PART V.]

...private bath. There will be numerous private dining rooms in addition to the main dining-room. An immense living-room will open from the lobby. Provision is made for cardrooms, reading-rooms, writing-rooms and locker rooms. One of the features planned is an open-air swimming pool 60x120 feet in dimensions directly in front of the building and within easy access of dressing-rooms. Everything that wealthy lovers of outdoor sports could desire will be included in the appointments.

The building will crown a knoll adjacent to and overlooking a golf links, polo grounds and tennis courts. At the foot of the bluff and just back of the surf line a yacht club is planned, this building to have its own concrete pier out into a sheltered inlet.

The architects have also drawn up tentative ground plans for the three model villages the colony is planning to establish in different parts of the property. These places will follow the true "town planning" idea, their streets radiating in orderly arrangement from business and civic centers. In each village the architecture of every building, from the business blocks to the humblest cottages, will be regulated, it being the intention of the syndicate to create towns having all the charm of some of the places that so delight tourists traveling in certain rural districts of Germany and England. These villages will constitute the shopping points for the colonists, making their domain a small principality to itself.

BREAKS ALL RECORDS.

Working under the direction of Frederick Law Olmstead, the world-famous landscape architect who is in charge of the laying out of the ranch property, the Los Angeles engineering firm of Koebig & Koebig has just completed on the former Bixby holding the most extensive survey ever made on five-foot contour lines. The engineers in question have platted every foot of the ranch and have mapped it on the scale of an inch to 200 feet, with every variation of five feet in altitude above sea level indicated. The resulting map is twenty-one feet long and seventeen feet wide and is said to exceed in minuteness of detail any other contour map ever made in this country.

Within ninety days, according to the syndicate representatives, Olmstead himself, with a number of assistants, will come to Los Angeles to take charge of the landscaping of the property. More than 100 miles of contour roads will be laid out in the tract, and these are to be lined with trees. A wide, paved highway, extending from the northern line of the property, at the edge of Clifton-by-the-Sea, to the southern edge of the ranch, just above San Pedro, will be thrown open to public use by the syndicate. This magnificent highway, which will follow the brink of the rugged Palos Verdes ocean bluffs for more than fourteen miles, will be the most scenically-beautiful automobile route in Southern California, overlooking at every turn a new panorama of sea and rugged coast and inland hills.

The earliest colony development will probably be confined to the 6000 acres comprising the first and second benches back of the shore line bluffs. Here, in a strip of land fourteen miles long and from half to three-quarters of a mile in width, will be platted the individual estates of the colonists, each place being laid out in such a way as to give it an interesting marine and land view of its own. The various places will range in size from a few acres to a hundred or more acres in extent. Palatial homes with elaborate grounds will be the rule, as the restrictions will be such as to bar all others.

"STILL EXPERIMENTING."

The syndicate members still refer to their plans as "tentative" and to the extensive surveying and planting operations already witnessed on the ranch as "experimental." They admit, however, that the so-called "experiments" have been entirely satisfactory and that no change from the plan of establishing their projected multi-millionaire residence colony has even been considered thus far.

One of the first things done under the direction of Olmstead was the establishment at various points on the Palos Verdes property of weather-testing stations, where for some months the most careful record has been kept of changes of temperature, rainfall and the like. These tests, it is stated, have demonstrated conclusively that the tract possesses all the climatic advantages for which the wealthy men interested in the colony project have been seeking in different parts of the continent. The report in this respect, it is said, will be entirely favorable.

Scarcely to be classed as merely "experimental," to the understanding of the average layman, at least, is the extensive planting that is being done in the syndicate nurseries in one portion of the holding. Here more than 100,000 infant trees of countless variety are now being cared for by expert horticulturalists, while thousands of others are being set out weekly. In all, it is estimated that fully 500,000 trees and shrubs will be required for the general planting scheme, these not including the stock to be set out for the beautification of individual estates.



—this beautiful HOME and BIG CORNER ACRE

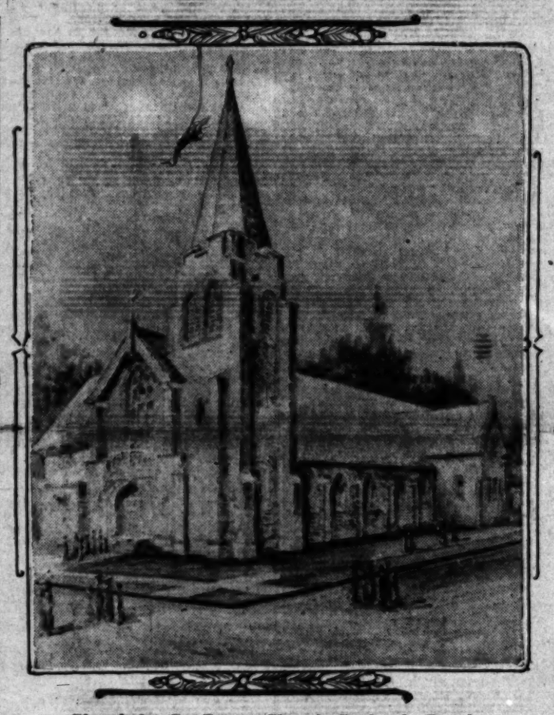
East Front

$250 Cash and $25 a Month

At Sunset Acres—

A dandy bungalow, with 5 large rooms, artificial stone porch, large bathroom, handsome electric fixtures, hardwood floors and pretty brick fireplace. Big rear porch. One block from carline—22 minutes from Broadway. Finest soil—ideal place to raise chickens. I will take you out in my machine. Ask for B. L. Clogston, with

Janss Investment Co. 611 613 SO. HILL ST. BROADWAY 2466



Sketch for St. James Church, Redondo Beach.

Roman Catholic edifice for which Architect Frank T. Kegley has just completed plans.

MONUMENTAL EDIFICE.

New Episcopal Church at Santa Barbara Characterized by Substantiality of Construction.

[LOCAL CORRESPONDENCE.]

SANTA BARBARA, May 16.—Of the buildings recently completed in this city the new Trinity Episcopal Church at the corner of State and Micheltorena streets is probably the most noteworthy. The edifice, which was planned by Architects Hubert Frohman and Harold H. Martin of Pasadena, is Gothic in type and of monumental and enduring construction. The church cost in excess of $50,000.

The building is seventy-three feet in width and has a depth of 123 feet. The height within the nave is forty-five feet. A tower eighty feet high is a striking feature. The foundation and walls are of reinforced concrete. The exterior is faced with Santa Barbara sandstone and the interior with cement plaster and cement stone. Substantiality is the keynote of the construction and in this respect the structure is strictly in keeping with its medieval design.

BUY FRUIT LAND.

Harry Marshall of Colegrove has purchased twenty acres of land in the Nuevo Rancho subdivision of the James R. H. Wagner Company in the Lakeview-Hemet-Perris Valley section. The acreage is unimproved, but Marshall intends to have it cleared and leveled during the summer in preparation for planting deciduous fruit trees next fall. C. G. Edmonds of Los Angeles has bought ten acres of the same property, which will be set out to apricots at the next planting season.

WORK BEGUN ON TORRANCE BRIDGE.

NEW SPAN WILL FACILITATE FREIGHT SHIPMENTS TO AND FROM INDUSTRIAL CITY.

Construction work on the concrete bridge connecting with the union terminal at Torrance began yesterday. A gang of nearly 100, under the direction of the Pacific Electric contractors, was put to work, and from now on until the completion of the structure dirt will fly. The new bridge is intended to separate the freight from passenger traffic hereafter in Torrance to enable shippers to handle their freight through a union terminal plan which will be connected with the transcontinental railroads.

Of classical mission design, the bridge will be an important and ornate addition to the improvements of Torrance. The plan was prepared by Ralph Bennett, consulting engineer of the Dominguez Land Corporation. It will be of solid concrete, forty-two feet high by thirty-nine feet wide, and will accommodate main-line loading.

The work will be rushed in order that the rolled steel for the new Llewellyn Iron Works shops at Torrance may be hauled directly to the site of the plant. The presence of this bridge will enable the Llewellyn company to bring its materials directly from the harbor to its Torrance site.

CHURCH CONTRACT LET.

New Roman Catholic House of Worship at Redondo Beach to Be Started at Once.

[LOCAL CORRESPONDENCE.]

REDONDO BEACH, May 16.—J. I. Lechner of this city has been awarded the contract for the construction of the new St. James Roman Catholic Church of this place. The structure, which was planned by Architect Frank T. Kegley, Jr., of Los Angeles, will cost about $15,000.

The edifice will be 106x40 feet in size and will be faced with blue brick, the roof being of tile. The auditorium will have a seating capacity of 360. Construction is to be begun at once.

HOLLYWOOD ACTIVITIES.

Several Houses Recently Started on Kenmore Avenue in Holmby Tract. Easterner Buys Large Frontage.

A. T. Hays is improving six lots on Kenmore avenue, north of Hollywood boulevard, with two-story houses. Hays recently purchased the sites, which are in the Holmby tract, through Ralph E. Ford, manager of the house-and-lot department of the Janss Investment Company, for a reported consideration of $11,100.

Arthur Letts, Jr., has a fine home under construction on a 100-foot lot on the same street. On Alexandria street, in the same tract, L. M. Bartlett of New York City has purchased for a given price of $3200 two lots with a total frontage of 110 feet, and has announced his intention to build this summer.

BRENTWOOD PARK SALES REPORTED.

BUYERS OF SITES IN FASHIONABLE SEAWARD TRACT ANNOUNCE NEW BUILDINGS.

Wilhelmena Anderson, formerly of Minneapolis, has purchased a lot in Brentwood Park on the corner of Golden Gate avenue and Canyon drive.

The site has a frontage of 152 feet and is 205 feet deep. It faces west into Santa Monica Canyon and to the ocean. Plans for a Spanish bungalow of ten rooms are being drawn by W. S. Freeman, an architect of Santa Monica, and work on this place, it is said, will be started within thirty days.

V. A. Sagno has purchased another Brentwood Park lot at the corner of Lincoln drive and Grand boulevard, with a frontage of 100 feet and a depth of 144 feet. Sagno expects to build an eleven-room craftsman bungalow next fall. K. Chester Hamilton is preparing plans for this place.

The sales are reported by J. Albert Campbell of the Braly-Janss Company. Another transaction in the same residence subdivision, within the week, was the purchase by T. P. Burns from A. J. Warner of the latter's lot on Lincoln drive, between Euclid and Delaware avenues. The lot is 100x200 feet. Burns, it is stated, contemplates building during the summer.

EAGLE ROCK SALES.

Several Transfers Reported in Attractive Valley District—Local Firm Building Many Homes in Region.

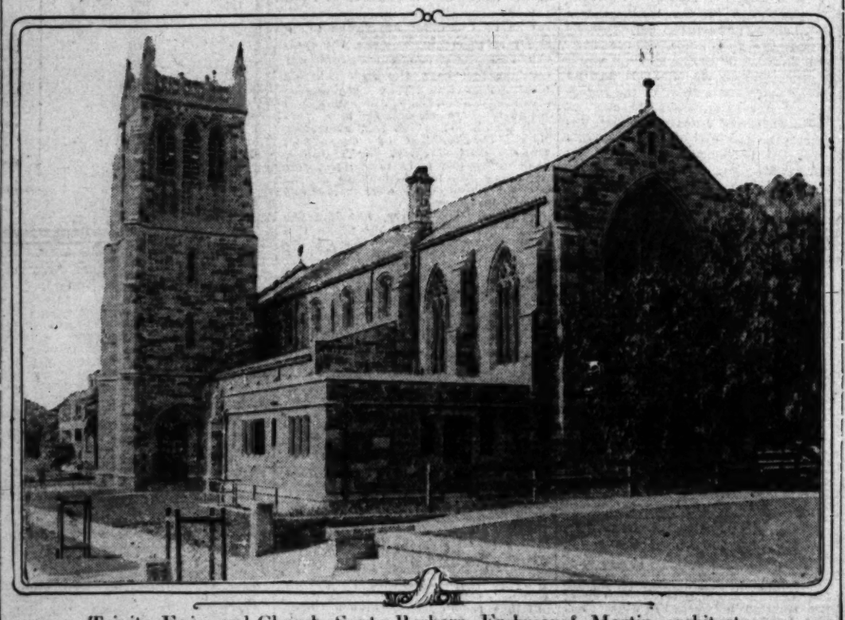
The Edwards & Wildey Company reports recent sales of lots in Eagle Rock as follows: To Paul Haygood, lot in Harvard Park, with five-room bungalow, $2750; Fred H. Schauer of Santa Barbara, lot in Campus Park tract, $1200; R. Ray Schauer, 50x150 feet in Campus Park, $1200; Mrs. C. A. Hibbard, 50x150 feet in Campus Park, $1000; G. W. Strange, 100x125 feet in Douglas tract, $1000.

The construction department of the Edwards & Wildey Company is now building six houses under contract in various parts of Eagle Rock, and is preparing plans for the erection of the second series of ten bungalows to be built at once in Harvard Park, a bungalow subdivision adjacent to the new Occidental College grounds.

EXPECT BUSY SEASON.

[LOCAL CORRESPONDENCE.]

BALBOA, May 16.—Two of the recent purchasers of real estate at this place were W. G. Lane of Los Angeles, who bought on Montara avenue for a bungalow site, and Mrs. Vida Baer, who bought a house and lot on Ocean Front at East Newport. The sales were made through the agency of W. A. Roberts. The people of Balboa are expecting a busy summer season. Many cottages and apartments have already been leased for the entire season.



Trinity Episcopal Church, Santa Barbara, Frohman & Martin, architects.

A HUGE SUCCESS

Meaning our plan of selling land in the 47,000-acre Van Nuys-Lankershim tract exclusively through real estate agents.

One salesman for a local real estate firm (names on application) took out four different buyers, last week, and sold to each one. WHY DON'T YOU TRY IT, Mr. Real Estate Agent?

Our city office and our tract office, with experienced land men, with automobiles, are at your service to assist in showing our property to your clients.

We pay liberal commissions, and all transactions are handled through the Title Insurance and Trust Company.

Get in touch with your clients and show them the great San Fernando Valley, where so much has been accomplished in three short years.

You can increase your business with our co-operation. We make no charge whatever for our services.

W. P. WHITSETT

Headquarters, 319 S. Hill St., Los Angeles

Broadway 3525 F2369

Tract Office, Van Nuys, Cal.

Let the ARCHITECTURAL & BUILDING CORPORATION CO-OPERATION & SELF RELIANCE

DESIGN AND SUPERVISE YOUR BUILDING

We will furnish plans with or without supervision, or better still, we will take complete charge of your building, giving honest, conscientious service for 10 per cent. of the cost, and we'll save you this 10 per cent. by seeing that you get the quality you pay for.

Broad. 6437; Home A3972. 220 Stimson Bldg. Architectural Designers and Engineers

The Oil Industry.

McKittrick.

EFFICIENCY AND SAFETY.

Kern Trading Inaugurates System for Protection.

Employees Inspect Holdings; Make Suggestions.

Record of Development in Valley Oil Fields.

[SPECIAL CORRESPONDENCE.]

M'KITTRICK, May 15.—That the "safety first" movement has gained a good foothold in the oil fields, is revealed by the fact that a system to provide greater protection against accidents, as well as to promote efficiency and to obtain suggestions as to the improvement in the operation of leases, is now in effect on the properties of the Kern Trading and Oil Company.

Some time ago the company conceived the idea of appointing a "committee of safety," composed of employees, the term of service to be three months, at the expiration of which time another committee would take up the work, thus having four committees each year. The duties of the committee are to inspect property, consider means for the betterment of the work carried on, and to submit reports to the local superintendent, accompanied by such suggestions as may be deemed requisite.

The superintendent and the members of the committee then discuss in detail the improvements recommended.

The plan has worked quite satisfactorily so far, and the men employed in the different fields appear to be much pleased with it and with the results.

In the McKittrick district, as well as elsewhere, the men in the service of the company have had regular drills to attain thorough efficiency in the conduct of a fire department, which on various occasions has rendered excellent service.

The Hondo Oil Company, on section 15, 31-23, in the North Midway district, is increasing steadily its operations in a territory notable for development during recent months. The company has nine wells finished and Nos. 10, 11 and 12 are ready for drilling, the rigs having been completed and all preparations made for starting active work. Well No. 8, one of the newest on the section, is producing daily about 100 barrels. The equipment of the lease is to be increased within a day or two by a 2000-barrel tank from the property of the Whittier Oil Company, in the Belridge district.

Supt. Charles G. Whittier of the Hondo is quite optimistic, not only as to the future of the Hondo, but also as to other properties in the vicinity.

The Jackson Oil Company is preparing to rig up a new well on its lease in the north end of the McKittrick field. The company will also perforate a well this week.

Well No. 7, on the lease of the San Francisco and McKittrick Oil Company is to be perforated this week. The company maintains its usual production.

The Jewett Oil Company, which has eight gas engines in operation on its lease in the McKittrick district, has decided to install three more.

The Kern Trading and Oil Company will soon drill three new wells, two on the Davis lease and one on the Buena Vista property.

PHENOMENAL FLOW INCREASES.

[SPECIAL CORRESPONDENCE.]

TAFT, May 15.—The Lakeview gusher No. 2, which came in last Sunday with a phenomenal flow, has increased little by little till it now averages 25,000 barrels of 23 to 25 gravity oil per day. The oil is spouting 200 feet over the derrick and the entire neighborhood is covered with a fine petroleum spray. Hastily-constructed sumps are catching as much of the product as possible, but a great deal of the gasoline is lost. Rapidly as the pumps are working to carry off what oil is caught in the sumps, a large quantity is going to waste, spreading over the property.

The Lakeview No. 2 is the old No. 1 well of the Metropolitan Oil Company, deepened to 3012 feet. An effort will be made to cap the gusher.

Work on the Standard's million-barrel tank farm on section sixteen, between the Elk and Buena Vista Hills, is being rushed, and nearly half the tanks are now building. Ten of the twenty-nine holders are finished and foundations are now in place for three more. The company employs 200 men on the tank farm and the construction contract will necessitate the expenditure of over $1,000,000.

Much gas is in evidence and some oil is showing in well No. 1 of the Comstock Crude Oil Company, on section 34-12-23, on the Maricopa flat, which is down 3800 feet.

Officials of the Dominion Oil Company are much elated at the success in redrilling the No. 2 well, which, on the pump, now produces 200 barrels a day.

Most of the thirty miles of 8¼-inch pipe has been distributed along the route of the pipe line of the Producers' Transportation Company and over seven miles are underground. The new line runs between Olig and Junction, connecting with the main pipe line from Coalinga, to Port Harford. Over a hundred men are laying the pipe.

The proposed construction of the Royal Dutch-Shell pipe line is arousing much interest. Estimates place the amount of pipe necessary for the undertaking at 259,000 tons. Work on the tank farm is progressing rapidly.

Well No. 4 of the Midway Consolidated Oil Company, Ltd., on section 4-32-23, is to be cemented. Well No. 3 of the same company has finally been cleaned and will be cemented in a day or two.

Well No. 8 of the Security Oil Company, on section 15-31-22, was spudded in Tuesday and is now down about 400 feet.

For the fourth time the No. 26 well of the C.C.M.O. Company, on section 6-32-23, is to be cemented.

The Good Roads Oil Company, operating on section 12-11-24, has completed well No. 6. It is producing 250 barrels of heavy oil daily. No. 7 is being rigged up.

Encouraged by the success of well No. 2, which was drilled into the big sand last week, the Consolidated Midway Chief Oil Company will start to drill another well immediately on section 15-32-23.

A new rig is to be built next week for the Indian and Colonial Development Company on section 22-32-23.

GAINING GROUND IN ARGENTINA.

PETROLEUM INDUSTRY IS MAKING STEADY PROGRESS IN REPUBLIC.

"While the crude oil discovered is not what might be termed first class, new wells are being opened up almost every day in the Argentine Republic, and the output is steadily improving in quality," according to a statement made by Dr. A. Pardo, Consul-General of Argentina at New York. "Reports from Argentina show that the recent discoveries of petroleum in the republic are rapidly being developed, and the output is increasing," he said.

"Some time ago my government appointed a committee of engineers to operate the petroleum springs at Comodoro Rivadavia in the extreme southeast of the republic. The report concerning the future supply at that point was very optimistic. The government has installed modern machinery and appliances for operating the twelve wells now in existence, which average in depth 1400 feet, and which have an aggregate yield estimated at nearly 30,000 barrels per month.

"The government has reserved about 13,500 acres of oil lands, about 870 of which are now being exploited. A refinery is being installed, the principal business of which will be to eliminate from the crude oil the light essential oils in order to make the product adaptable for battleships. Eight private companies are also engaged in the petroleum industry in this section.

"The existence of petroleum in the northwest regions or Argentina, below the western slopes of the cordillera of the Andes, running between Chile and Argentina—more especially in the province of Mendoza and Jujuy, in the extreme north—has been demonstrated by recent investigations."

Menace.

WATER PROBLEM IS SERIOUS ONE.

PROPERTY WORTH MILLIONS MAY BE ENDANGERED.

That Carelessness in Handling Trouble Would Menace Twelve Million Dollars Oil Resources in Midway-Sunset Field Is Indicated by Bureau' Report.

That carelessness in handling the water problem in the oil fields of the Midway-Sunset district is likely to endanger some $12,000,000 of the oil resources of the State, is indicated by figures given in a bulletin recently issued by the State Mining Bureau.

"The great importance of systematic control of underground water is well illustrated in one particular portion of the Midway-Sunset field, where several operators are being injured and the oil resources of the State ruthlessly wasted. There are two known oil sands in this particular locality, both productive. There are water-bearing sands above the upper oil sand. When a well is drilled into the lower sand two extra strings of casing (about 2000 feet of eight-inch and 2500 feet of six-inch) should be inserted to keep the water out of the upper sand. The extra casing and labor may amount to $10,000 per well. Some operators have neglected or refused to drill their wells in this manner and have seriously damaged others whose wells are dependent upon the upper sand, because they are of too small diameter to allow deeper drilling.

"An approximate idea of the ultimate loss that will ensue, unless the top sand is protected may be gained from the following figures: A single well, at present producing, has, during the last three and a half years, produced almost 300,000 barrels of oil. Other wells, though not so large, should produce for a much longer time than three and a half years, and the figure is not an unreasonable one in assuming their total production. The upper sand extends over some 400 acres, and at five acres per well should supply eighty wells, or a total of not less than 24,000,000 barrels, or $12,000,000."

The water problem in the California oil fields has been one of the most serious of the physical character which has faced the operator, and a great deal of energy has been brought to bear upon its solution, with the result that remarkable advances have lately been made toward success.

There are sections of the fields which are badly water-logged, and which give producers no end of trouble in separating the oil from the water, or even in securing any oil at all. A large company which has had considerable difficulty with water in its wells is one of the California Petroleum Corporation subsidiaries. Last year this trouble was largely responsible for the cutting of the company's common dividend. These wells are in the Coalinga district.

TEST GETS SHOWING.

Currier Well at Pomona Encounters Oil Indications—Delayed by Repair Operations.

[SPECIAL CORRESPONDENCE.]

POMONA, May 15.—Former State Senator A. T. Currier, who is drilling for oil on his ranch property, is much encouraged over prospects. The well has been put down now to a depth of about 3100 feet and has a showing of oil.

Operations have been suspended temporarily by Supt. Collins, who is in charge of the work, because of two lengths of defective well casing which crumpled up at the bottom of the well and impeded progress. The casing has been removed and replaced by new string. Collins predicts that within a short time the Currier well will be producing oil in profitable quantities.

The well is located southeast of the Walnut station and Currier is financing the entire work. Many local people are keenly curious as to the results, for if oil is struck in paying quantities a boom will follow.

"Irish" Dividends.

Among the oil company assessments which will be delinquent this week are the following: Kramer Consolidated, ½ cent, Monday; Pure Oil, 1 cent, Monday; Newhall Mountain, 2 cents, Saturday; Midway Pacific, 1 cent, Monday; New Light, ½ cent, Wednesday.

Mines and Mining.

Arizona.

VIEWS DIFFER ON MINING TAX.

State Commission Disagrees on Copper Queen.

Old Dominion Yield May Be Larger This Month.

Record of Development in Ore Districts.

[SPECIAL CORRESPONDENCE.]

GLOBE (Ariz.) May 15.—It is reported that there is a difference among the members of the State Tax Commission, which has been making a personal inspection of the principal mines of Arizona, with a view to their proper assessment.

Chairman C. M. Zander and Commissioner C. R. Howe are of the opinion that 64,000 tons of ore on the Copper Queen dump at Bisbee should be assessed for $10 a ton; but Commissioner P. J. Miller is of the opinion that since the Copper Queen has already been assessed as a producing property, assessment of the dump ore would be double taxation. There is also a divergence of opinion concerning the assessment for the cost of engineering and construction of the new United Verde smelter at Jerome, which is nearly completed.

Last month's production at the Old Dominion plant was 2,757,000 pounds. Three furnaces have been running since the 1st of May and a material increase in yield is expected this month. The new famous basic converter shell at the Old Dominion works, that has been handling all the matte from the blast furnaces for about a year, thus far has turned out 27,000,000 pounds of copper without any repairs and still is in fine condition. This undoubtedly is the converter record in the Southwest. In the company's mill 500 tons of ore a day being handled.

At the new concentrator site, concrete foundations are being poured and installation of the machinery will start very soon. Fountains also are being poured for the oil flotation machinery. At the mine electric motors now are handling all ore on the 1200 level. A new big skip pocket is being placed on the 1600 level and a pump station being excavated on the 1800 level.

The Iron Cap Copper Company has doubled its holdings by the purchase of the Bird group of eleven claims, six of them patented. The group adjoins about all the good mines of the Globe section, and locally is considered very promising. This month the shipments of commercial ore from the Iron Cap are to be raised to one carload a day, because of a large deposit opened up on the 800 level.

It is believed that the lowest cost record for low-grade mining in Arizona was achieved last month by the Miami Copper Company, which laid its copper down in New York at an average of 8.6 cents per pound, a decrease of an even 2 cents from the average 1913 cost. Last year's high cost, however, is to be charged very largely to the cave-in that hampered production during the spring months. Improvements in the No. 6 unit of the Miami concentrating mill have resulted in a net saving of two pounds of copper per ton of ore, and the remaining units are to be remodelled with the same end in view.

The Miami Company mined 17,378 tons of ore in April, with a gross production of 3,375,000 pounds. New work underground totalled nearly 5000 feet, mainly in the Captain ore body. A new underground ventilating system is being installed.

In the Inspiration property, development of the main ore body above the 600 level has been begun, twelve vertical raises having been started. Ore bodies are being blocked out, furnishing the immense tonnage that will be required this fall to feed the concentrator now under construction.

Some very rich chalcocite and carbonate ore in shattered formation has been developed in the Independence mine, at the edge of the Miami district, in the course of tunnelling into a hill which hitherto has been very inadequately explored.

BISBEE RESOURCES, MANY YEARS WORK.

[SPECIAL CORRESPONDENCE.]

BISBEE (Ariz.) May 15.—A local mining engineer has figured out that south of the main business section of Bisbee ore bodies have been developed on no less than 11,000 feet of mining claims, and it is estimated that not less than fifty years of active work is assured underground. Further, there is not the slightest doubt that the ore bodies continue southward, and some persons express the belief that the deposits at Cananea, fifty miles away, are on the same ore strike as that of Bisbee.

While ore of value has been discovered to the northward, the real mineralized zone of the district starts on the hillside above the city, where silver carbonate ores even now are being extracted after more than twenty years of exploration. Below these are the original open workings of the Copper Queen and then at the depth of only a few hundred feet, in the old Czar shaft, start the sulphides that have given the district such wonderful riches. These sulphides go deeper, step by step, in masses, rather than in veins, until they are being worked at more than 1600 feet of depth down in the Warren section.

It is not improbable that mining operations in Bisbee before many years will reach even the depths known in the Calumet and Hecla field of Michigan.

The Bisbee district is remarkable for the relatively high grade of its ores, no concentration having been done in the district, though the Copper Queen now is starting to build a large plant for working chalcocite that has been found outside of the sulphide ore bodies, in what used to be considered barren ground. The quantity of concentrate ore cannot be estimated, but it is not improbable that it will last fully as long as the smelting ore. So the permanency of Bisbee as a mining camp would seem well assured.

April was the best production month for the smelters at Douglas, the yield amounting to about 20,000,000 pounds of copper. While there was some decrease in the concentrates brought up from Nacozari, the increase came from the diversion to the Copper Queen smelter, of the Miami concentrates from the Cananea smelter, closed down on account of political conditions. It is understood that the Cananea furnaces will not resume handling the Miami output until some sort of settlement of the Mexican trouble.

Rich ore is being hauled to San Simon for shipment to El Paso from the Willie Rose mine, thirteen miles distant.

In Paradise camp, a rich lead-silver strike has been made on the Leadville property by G. A. Walker. A pay streak thirty inches wide, running over 50 per cent. lead has been found off the surface, about 100 feet northwest of the main shaft.

In the past, the Leadville has been the shipper of a large amount of rich ore, but has been doing little since 1910, when the California and Paradise Mining Company took a bond on the property and thereafter failed to find any ore of consequence.

FIND TALC AT EXETER.

Product of Exceptionally High-Grade Discovered in Tulare County. May Be Used in Manufacturing.

[SPECIAL CORRESPONDENCE.]

EXETER, May 15.—Exeter may have a valuable resource in the ledges of talc which have been found in the foothills near this city, and which are now under investigation by several manufacturing concerns.

While talc deposits are comparatively common in California it is stated that the local deposit is exceptionally pure and that it can be manufactured into the various toilet articles, for which the rock is used, without any chemical treatment.

Several sample shipments have been made during the past few weeks.

NEW MINING COMPANY.

IMPERIAL, May 15.—A gold mining company, known as the Monitor Queen Gold Mining Company has been formed, chiefly of men from Imperial. The company is capitalized at $250,000, and will begin immediately to open up mines close to the Arizona border. It is understood that only a limited amount of the stock of the company is to be sold.

New Era.

WORLD MARKET FOR OIL SOON TO BE REALITY.

Petroleum Trade and Prices Soon to Assume Universal Aspect, as Result of Capital Investments, Opening of Canal, and Other Significant Developments. Business Is Still Largely Localized.

AS A DIRECT result of the concentration of the business into more powerful corporations' hands, the completion of the Panama Canal, and above all as a result of the remarkable increase in the extent and development of the industry, oil is soon to enter the class of products having a world market. Although in the matter of production area, the petroleum business is of world-wide extent, it has needed the added impetus of recent happenings to point the way for the industry to become a globe-circling one from the marketing standpoint.

The industry still to a great extent is localized in the matter of prices, but there is no doubt that with the enormously better facilities for ocean transportation, afforded by the opening of the canal, as well as because of the present vast investments of capital in the business, a more immediate relation will be established between the values, not only of California and Mexico and the eastern and southern portions of the United States, for instance, but with Europe and the Orient as well. A certain relation exists between the prices in different eastern sections, but the California market is unaffected by price changes which now take place east of the Rockies or in Mexico. They would have to be very remarkable indeed to make themselves felt.

Such is not the case for instance with a world-product like sugar, or copper, or steel, or many other commodities that are in widespread demand, and that are produced in many sections. The market for sugar in Los Angeles is dependent on the price in New York. The same is true of the relation between the New York and London markets for copper, or other metals. Coffee and cotton are in the ranks of world-products from a marketing standpoint.

One of the chief objections to a closer relationship between the eastern and the western oil-producing sections has been the long railroad haul across the Rocky Mountains, which has forbidden an interchange of products. Oil essentially is a product which is handled best over seas, in the broader field of the export trade. With Mexico, for instance, sea-transportation is now absolutely necessary for the marketing of the output, which total over 25,000,000 barrels last year.

California, of course, has had the benefit of a large demand along this coast, but the localized market has retarded price advances. With a larger field for export and better transportation facilities made available, as will be the case when the canal is completed, the ultimate future of the business from a standpoint of the oil man in this State takes on a promising aspect.

TO BE BENEFIT.

It may thus be seen that the transformation of oil into a world-product, as far as marketing is concerned, should react to the benefit of this State, provided, of course, Oklahoma and Mexico do not become menacing factors in the world trade on account of their over-production. For the present the latter is not to be feared, and the former is not sufficient of itself now to exercise a damaging influence on the world trade.

The chief reason for optimism in relation to the world market for oil, is the increasing uses to which the product is being put. "The oil industry throughout the world is attracting more attention than ever before," says the Wall Street Journal in a recent special article. "Reports of new oil concessions and discoveries are occurring almost daily. As one expert oil writer has remarked, this is the 'age of oil.' 'Oil is replacing coal. Locomotives are to an increasing extent using liquid fuel. The demand for oil as motor fuel has increased by leaps and bounds. Automobiles, once a luxury, now are a necessity. The internal combustion engine is gaining in favor for use by the merchant marine. And last, but by no means of least importance, is the cry for oil by the navies of the world."

The coming change will necessitate adjustments in the methods of doing business. The man who sets about selling a cargo of California oil will have to take note of what a cargo of similar oil is bringing in the New York market, or perhaps the London market, if he desires to obtain the best price for his product. The knowledge of the business which will be demanded from oil men in charge, will be more thorough in character, and they will need broader experience.

If California were the only large producing section in the world, the coming change would not make such a great difference on this coast, as it will now that the State has growing rivals in Mexico and Oklahoma, which may, one day in the near future, make the race close for the leading place in production totals.

NEARLY FIVE PER CENT.

Mexico's Importance in Relation to World's Petroleum Production Is Growing Steadily.

With the Mexican Eagle Company and the Mexican Petroleum Company again contributing near 90 per cent. of the total output, Mexican oil fields last year produced 4.71 per cent. of the world's production, according to figures given in the Year Book for 1914. The total output is estimated at 26,000,000 barrels, compared with 16,588,215 barrels in 1912.

From 1900 to 1906 the output averaged 1,000,000 barrels, so some idea of the remarkable increase in the product during the past few years may be gained from the figures given in the foregoing.

During 1913 development work in



One hour's run from Los Angeles on Pacific Electric.

Opening Our Seventh Small Farm Tract in One Year!

½, 1, 1½, 2 Acres

Come Now to Get First Choice

Last Single Acre Subdivision Sold Out in One Month

There certainly must be a reason, and there are many reasons, as you can read below!
A twelvemonths' growing season—frostless, 10 degrees warmer in winter, 10 degrees cooler in summer than Los Angeles.
A rich, fine, easily worked, loam without alkali.
Water, soft, pure and plentiful—enough for alfalfa.
This land is unsurpassed for vegetables, berries, alfalfa, fruits—we can show you exceptional yields from all of these. Experts are going to plant lemons and avocados.
An electric line and Southern Pacific now on one side of tract, paved boulevard on the other.
Adjoins city of Huntington Beach, and around which $1,000,000 has been spent in 1913 for public or private improvements. Best surf bathing and fishing near Los Angeles.
We also have 5-acre farms.
Prices $300 an acre and up.
Lots—50 ft. wide with cement sidewalks, curbs, street work in and paid for, $500 and up.
Terms 10% down.

Special Rates All Week to Land and Lot Buyers

Pier Celebration June 20-21 You're Invited

Sharer Investment Co.

634 I. N. Van Nuys Building

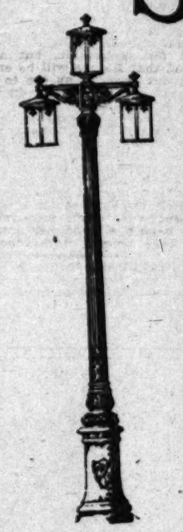
Corner 7th and Spring

Branch office at Huntington Beach, diagonally opposite station, open every day and Sunday.



15 Minutes via Automobile—25 Minutes via West Sixth Street Cars

Windsor Square



LOTS $7500 or More on Terms to Suit.

BUILDING & CASH DISCOUNTS

We offer a liberal cash discount to those who are prepared to pay cash for a lot in Windsor Square, and an equally liberal building discount to those who can start their homes within ninety days of the purchase of a lot.

These Discounts will soon be withdrawn.

THIS TRACT in the most desirable section of the Wilshire district, fronting on Wilshire blvd., lying just a few blocks west of Western Ave., will more than half a million dollars worth of improvements, apparent to the most casual observer, with wide parkways, splendid sidewalks, the best stone that can be laid down—that is WINDSOR SQUARE.

The property is restricted for 10 years to homes costing $10,000 or more. It will always maintain its exclusive park-like nature through a maintenance fund entirely adequate for its up-keep.

A half century from now, when the city has grown for miles beyond, WINDSOR SQUARE, the Square itself will remain a beautiful, well cared for, thoroughly protected, residential park.

R. A. ROWAN & CO.

SECOND FLOOR TITLE INSURANCE BUILDING

N. E. Cor. Fifth and Spring

Phones 10444—Main 7080

TRACT OFFICE ALWAYS OPEN Phone 56686

Mining in

California Mines.

WORK IN PLUMAS TO BE PUSHED.

Operators Not Deterred by Farmers' Objections.

Arrange for Development in Copper Field.

London Syndicate Takes a Bond on Eureka.

[SPECIAL CORRESPONDENCE.]

SACRAMENTO, May 14.—Operators in the Plumas copper field are making arrangements for extensive work at their mines, despite transportation drawbacks and opposition on the part of the farmers to smelting. A movement has been launched to extend a branch railroad from the Western Pacific main line into the Lights Canyon and Genesee districts, and operating plans include concentration of the ore at the mines and shipment of concentrates to a smelter to be erected in Nevada. The Engel, Nevada-Utah, and several other companies have developed extensive reserves of rich copper ore, and operators are prepared to pledge to the railroad builders steady large shipments.

Some years ago the Engels Copper Company developed a large body of copper ore near Lights Canyon and erected a small smelter. Immediately the farmers were stirred into action, and the company was prevented from operating its plant on the ground that its smoke would destroy vegetation. Undismayed by this trouble, other companies in the field prosecuted work with satisfactory results and it is now determined to work the mines despite the handicaps imposed by the warring grangers.

The celebrated Union gold mine, three miles south of Placerville, has been taken under bond and optioned by Tevis Interests of San Francisco. The Union was one of the earliest producers developed on the mother lode, and contributed lavishly to the fortunes of Hayward, Hobart, Lane and other pioneer California mining magnates.

Fully $4,000,000 was yielded by the Union before its sale to Philadelphia people, to whom it also contributed much gold. Litigation forced closing of the mine about seven years ago. It is developed to a depth of 1800 feet and is equipped with a sixty-stamp mill, air compressor and other machinery. In the old workings much ore is exposed, and the new operators are preparing to open the property to a greater depth.

LONDON SYNDICATE.

Representing the Convis & Co., Ltd., of London, W. J. Neale, formerly a prominent operator in Mexico, has bonded the Eureka quartz mine, near El Dorado, for $250,000. The Eureka yielded much rich ore from the upper workings, but was abandoned when the 750-foot level was reached because of the low-grade character of ore. Large bodies of low-grade ores are exposed, and the English capitalists are confident of their ability to work the mine on a remunerative basis.

Neale for eight years had charge of the mining interests of Gen. Porfirio Diaz when the latter was President of Mexico. The Mexican revolution caused many English capitalists to retire temporarily from the country, to turn their attention to the gold resources of California. About a dozen big California mines have changed hands in the past four months as a direct result of the Mexican trouble, and the revolution is unquestionably benefiting California mines.

Rivas A. Perdico & Co. of Boston have acquired the Royal Consolidated group in western Calaveras county, for a reported price of $500,000. The property is one of the big mines of California and is well equipped, the machinery including a large mill and efficient mine plant. Formerly a large producer, it has lain idle many years because of trouble among the English owners. It is stated that comprehensive work will start within thirty days, and new operators are heavily interested in Utah properties.

The Alleghany-Forest district, Sierra county, is manifesting greater activity with the advent of good weather. Foster Bros., of Los Angeles, recently secured a renewal of their lease on the El Dorado, and a few days later uncovered a pocket of gold quartz which yielded $6000. Some gold ore is being mined in course of development and the small mill will be operated shortly. A new compressor has been installed at the mine and the twenty-stamp mill is in commission.

The North Fork Mining Company has uncovered a ledge in its Uncle Sam mine, and it is believed the long-lost Uncle Sam vein has been intersected. The ledge is three feet wide with the shoot twelve inches wide, contained by schist. All development has been concentrated at this point, and work is going forward at top speed.

Mining has been resumed at the Hardy and the new three-stamp mill placed in commission. On the 750-foot level the ore body is fifteen inches wide, with the pay shoot showing a width of six feet. The Hardy Kate Mining Company, composed of Visalia people, is arranging to resume work. The property adjoins the Hardy.

Los Angeles capitalists are interested in the development of a promising asbestos deposit at Iowa Hill, and are considering building an asbestos factory at Colfax. Numerous tests of the product have demonstrated that it is of very high grade, and peculiarly suitable for the manufacture of fireproof material. Charles Cunningham has perfected a process for economical treatment of the product, and experiments are being made preparatory to the erection of the projected plant.

RESUME WORK.

Mining has been resumed at the Ivanhoe mine, with W. L. Williamson in charge of operations. The property is located near Nevada City and is owned by San Francisco and Los Angeles people. It was formerly a big producer, and the new owners are well equipped, and confident of again placing the mine on a profit-earning basis. It has been developed principally by means of underground workings.

The Argonaut Mining Company, operating in the Mother Lode district of Mexico at the town of Jesus Maria, approximately 8,000 miles south of the United States, has decided to erect a 100-stamp mill near the mine at Jesus Maria. The ore will be crushed, concentrated, and concentrates stored in a gulch, where room is available to impound enough for twenty-five years.

The Klamath Mining Company,

Mining in the Great Southwest.

Colorado Mines.

ORK IN PLUMAS TO BE PUSHED.

Not Deterred by Farmers' Objections.

Plans for Development in Copper Field.

Syndicate Takes a Bond on Eureka.

[SPECIAL CORRESPONDENCE.]

SACRAMENTO, May 14.—Operations in the Plumas copper field are taking arrangements for extensive work at their mines, despite transportation drawbacks and opposition on the part of the farmers to smelter fumes. A movement has been launched to build a branch railroad from the Southern Pacific main line into the Feather River and Genesee districts. Mining plans include concentration of the ore at the mines and shipment of concentrates to a smelter to be erected in Nevada. The Engel, Rex-Rich, and several other companies have developed extensive reserves of rich copper ore, and operations are prepared to pledge to the railroad holders steady large shipments.

Some years ago the Engels Copper Company developed a large body of ore near Lights Canyon and built a small smelter. Immediately farmers were stirred into action, and the company was prevented from erecting its plant on the ground that the smoke would destroy vegetation. Undaunted by this trouble, the company estimates in the field prosecuted work with satisfactory results and is now determined to work the mines despite the handicaps imposed by the scheming grangers.

The celebrated Union gold mine, a few miles south of Placerville, has been taken under bond and option by well-known capitalists of San Francisco. This was one of the earliest properties developed on the mother lode, and was operated lavishly to the fortune of Hayward, Hobart, Lane and other pioneer California mining magnates.

$1,000,000 was yielded by the mine before its sale to Philadelphia capitalists, to whom it also contributed handsome profit. Litigation forced closing of the mine about seven years ago. It has been developed to a depth of 1600 feet and is equipped with a sixty-stamp mill, air compressor and other machinery. In the old workings much high-grade ore is exposed, and the new operators are confident of their ability to work the mine on a profitable basis.

MEXICO SYNDICATE.

Interests in the Canvis & Co., Ltd., of London, W. J. Neale, a prominent operator in Mexico, has bonded the Eureka quartz mine in El Dorado, for $30,000. The property yielded much rich ore in the upper workings, but was closed when the final was encountered. Some low-grade ore is developed on the Lower levels of the property, and the owners are confident of their ability to work the mine on a profitable basis.

Options for eight years had charge of the holdings of Gen. Porfirio Diaz, when the latter was President of Mexico. The Madero revolution, it is said, means English coin, and is being temporarily from the mines and in turn their attention to the mines of California. About 100 California mines have been bonded in the past four years as a direct result of the Mexican war and the revolution is unfavorably benefiting California.

J. A. Postles & Co. of Boston have acquired the Royal Consolidated mine in Western Calaveras county, for a reported price of $500,000. The property is one of the big mines of the district, is well equipped, the company having a large mill and cyanide plant. Formerly a large producer, it has lain idle many years, and interest in it has been revived among the English investors. It is stated that comprehensive development work will start within thirty days. Mining engineers are heavily interested in the properties.

The Mother Lode district, Sierra county, is manifesting greater activity with the advent of good weather. Mines, of Los Angeles, report a renewal of their activities in the El Dorado, and a few days ago struck a pocket of gold valued at $6000. Some ore is being hauled in course of development, and the small mill will be increased in capacity. A new compressor has been installed at the mine, and the twenty-stamp mill will be overhauled.

The Forty-Seven Mining Company has struck a ledge in its Uncle Sam claim. It is believed the long-sought main vein has been intersected. The ledge is three feet wide and assays twelve inches wide, the values being in quartz and schist. All development work is being concentrated at this point, and it is going forward at a rapid rate.

Operations have been resumed at the Gold Bug mine, and the new three-stamp mill is in commission. On the 300-foot level the ore body is fifteen feet wide, and the ore is said to pay $60 per shoot showing for a distance of 100 feet. The Hardy Kate mine, which is composed of Victor Hugo and Lucky Boy claims, is arranging to resume operations. The property adjoins the Gold Bug.

Options on 40 acres of auriferous gravel lands are interesting the attention of a promoting syndicate at Iowa Hill, Placer county, and the erection of a reduction plant is being considered. Numerous assays have demonstrated the property to be of high grade, and the proposition for the manufacture of commercial material. Clarence Hall has perfected a process for the chemical treatment of the gravels, and experiments are being made preliminary to the erection of the plant.

RESUMPTION OF WORK.

Work has been resumed at the Mayflower mine, in Nevada county, by W. L. Williamson of Grass Valley. The property is owned in San Francisco and Los Angeles, and is said to be formerly a big producer. The mine is equipped, and the owners are figuring on again placing it on a producing basis. It has been worked intermittently by means of a shaft.

Arrangements have been completed by the Tamarack Mining Company, operating the Tamarack Combination mine in the Tamarack district, Alpine county, to erect a 100-ton cyanide plant at the mine at Tamarack. The ore will be crushed, concentrated, and the concentrates treated on the ground. The mine is situated at a gulch, where there is a near creek available to impound water for five years.

The Kennedy Mining Company, operating the Kennedy mine in the Mother Lode district, Amador county, has declared a dividend of $100,000. The mine is one of the richest properties in the state, and has been a steady producer for many years.

Los Angeles Mining Stocks

[illegible] paying [illegible] Los Angeles [illegible] [illegible] [illegible]

Radium Mines.

MAN'S POCKET WOULD HOLD ANNUAL OUTPUT.

Price Ranges from $120,000 to $160,000 Per Gram. But Four Mines in the World, Two in the United States—Dr. Joseph A. Holmes, Director of Bureau of Mines, Thinks There Is Already a Monopoly.

[SPECIAL CORRESPONDENCE.]

WASHINGTON, May 12.—Forty-three carloads, or 2140 tons, of radium ore were mined in the United States during the year 1913. From that large mass of incrusted sandstone about fifteen grams of radium bromide were manufactured.

A gram of radium bromide is the size of a garden pea. So the two trainloads of mustard-colored ore, the richer half of which was loaded on ships at Galveston and sent to Europe, contained no more radium in bulk than easily could have been carried in a corner of one's watch pocket.

The radium was instantly sold for $120,000 a gram, which means something like $3,720,000 an ounce. A troy pound of radium, at the present quotation, would bring $45,755,000. The purchase of seven pounds—if there were that much in the world—by Andrew Carnegie would probably take his whole fortune.

Dr. Joseph A. Holmes, the eminent geologist and the director of the National Bureau of Mines, says there are no more than fifty grams, or one ounce, of radium in use by American and European physicians and surgeons. Two grams of radium bromide are in the hands of a few surgeons in the United States. The remaining twenty-eight grams are in England, France, Germany and Austria. Practically all of it was extracted from ores mined in this country.

Army and navy doctors here have asked for ten grams. The Public Health Service has asked that twenty grams be distributed among its twenty-one national hospitals. Every large hospital in every city, it is declared, ought to have a supply of radium. But where can it be obtained? Europe is an active and persevering bidder in the radium market. Physicians and governments alike are energetically attempting to procure quantities of this strange new chemical element.

THE RICHEST MINES OF ALL.

The greatest known fields of radium-bearing ores are in Colorado and Utah. It has been estimated by private mineralogists that the deposits in those two States will yield 500 grams. Scientific men connected with the Bureau of Mines have said, however, that the total production in the entire American field will not exceed 110 grams, or, approximately, six ounces.

Meanwhile the price of radium remains at $120,000 a gram, and offers of $160,000 have been made though the cost of production, Dr. Holmes thinks, is hardly more than $30,000 a gram. Will the value of radium go up or will it come down? And have men and corporations organized a monopoly, hoping to grow rich through human suffering and the sacrifice of many human lives?

The figures of Dr. Holmes show that 75,000 persons die annually in this country from cancer and that there are 200,000 cases of cancer every day in the year. "And radium," he added, "is the best cure for certain types of the disease."

But this article is not to deal with the uses of radium, except incidentally. Instead, the unique history of the metal as an American industry will be related. Radium, as all persons know, perhaps, throws off energy. Electric energy is continuous, that is, its radiations are in unbroken flashes. Radium energy, however, is emanated in short, unlinched dashes as though it were jumping up and out into the atmosphere. Strange to say, the energy so emitted can be gathered and stored. It is claimed by scientific men that this regular flow of energy from a tiny piece of radium will continue at least for 2000 years.

"Radium," Dr. Holmes said in the interview he gave me, "is found principally in carnotite ore. Thirty-three years ago Andrew J. Talbot found some of the ore in Colorado. Nothing was then known, you understand, about radium, which was not to be discovered until 1898 and then by Madam Curie, the Polish chemist and physicist. Talbot shipped samples of the ore to Leadville and was notified that it carried $5 a ton in gold. The carnotite ore now mined, let me say, does not show any trace of gold.

HOW CARNOTITE GOT ITS NAME.

"In 1896 two men, Gordon Kimball and Thomas Logan, sent specimens of the ore to the Smithsonian Institution in Washington and were informed that it contained uranium. For a ten-ton shipment to Denver they received $2700 because of its uranium content. The following year, 1897, Mr. Kimball gave samples of the ore to Charles Poulot, a French chemist residing in Colorado. In 1899, Mr. Poulot shipped a small quantity of the new and mysterious ore to France, where it was examined by Friedal and Commong. The Paris chemists, recognising the existence of a strange metal, named the ore carnotite, in honor of Adolph Carnot, a famous French mineralogist.

"The first published notice that carnotite contained radium appears to be an article in the Engineering and Mining Journal of the issue of September 28, 1902. Stephen L. Lockwood of Buffalo, N. Y., was the author of the article. He had found that a photograph could be obtained with carnotite without the aid of a camera.

"'A glass photographic plate, covered with two sheets of black paper can be laid on a table in the evening,' Dr. Holmes went on to say, 'and if a key or a coin is placed on the paper, directly under a chunk of carnotite or pitchblende, which may be kept off the key or coin by matches, there will be a photograph on the plate the next morning. Such, in brief, was Mr. Lockwood's discovery. It was not long before quantities of carnotite were being shipped from Colorado and Utah to Europe.

"The earliest shipments of carnotite abroad, however, were because of the uranium they contained. Explorations continued—even after the ores were desired for radium, as well as for uranium and vanadium—until 1913, when radium in commercial quantities was first produced in the United States. Vanadium, I might say, is employed principally as an alloy in steel to increase its toughness. Steel so treated is manufactured into piston rods, automobile

RADIUM BATHS IN AUSTRIA.

"Uranium salts have long been used to give the beautiful color known as 'opalescent' and to give pottery brilliant fireproof tints of yellow, orange and black. Radium, as every one knows, is used in scientific research and in medicine. The Austrian government has established baths in connection with its radium mines at St. Joachimstall, the water from the mines, so it is claimed, being especially efficacious in the treatment of subacute and chronic rheumatism of the joints and muscles, and for gout, diabetes and neuralgia. I am not a physician, however, and give no opinions of my own concerning the curative properties of radium.

"It is my opinion nevertheless that enough has been done to show that radium should have the fullest investigation by our highest scientific and medical men. Physicians and surgeons in this country who have had the largest personal experience in the use of radium are the most enthusiastic over its future application. But I would warn the public against exploited nostrums, some of which do not contain any radium whatever. At $120,000 a gram, radium, it should be understood, is the dearest thing in the world.

"But we were talking about carnotite," Dr. Holmes continued. "Radium is found with uranium minerals only, and wherever uranium exists radium will be discovered in association. If ore contains no uranium, it is useless to look for radium. Carnotite and pitchblende are the only substances which yield radium. Carnotite is a lemon-colored mineral and ordinarily lies in pockets of sandstone deposits. It may be in the form of light yellow powder lying between or attached to the grains of sandstone, or in the form of yellow incrustations in the cracks and joints of the sandstone. Pitchblende is a hard blue-black ore. It is found in pockets and veins, but is not nearly so widely distributed as carnotite.

RADIUM BROMIDE, CHLORIDE.

"There is a small deposit of pitchblende in the northwest corner of Bohemia, the property, by purchase, of the Austrian government. Four grams of radium bromide, it is said, will be extracted from these ores during the year 1914. Radium bromide, I should explain, contains 58.6 per cent. radium metal and radium chloride 76 per cent. Radium, as an article of commerce, is usually sold in combination with bromide and chlorine because in such forms it is more readily reduced and transported.

"Radium bromide and radium chloride are sold on the basis of the radium metal they contain. The prices, therefore, are approximately $120,000 per gram of radium metal as contained in radium bromide or radium chloride. The quotation of $120,000 a gram for radium metal is equivalent to $91,000 a gram for radium chloride, or $70,000 a gram for radium bromide.

"There is also a small supply of low-grade pitchblende in Cornwall, Eng." Dr. Holmes continued. "It is found in mines producing tin. These deposits, it is thought, will yield six grams of radium bromide in 1914. The carnotite ores of Australia will probably yield one and one-tenth grams of radium bromide. Then Portugal may produce one and a half grams. The total possible production of radium bromide from European and Australian fields will amount, therefore, to twelve and six-tenths grams. American ores sent to France will produce about twenty-four and six-tenths grams during the present year, as against a total production of fifteen grams in 1912.

"The supply will be only a small fraction of the quantity in demand. Our own army and navy surgeons, as I have said, want ten grams, and the Public Health Service has asked for twenty grams. Our large hospitals ought to have 200 grams.

"Obviously, the world must depend on the United States for its main supply of radium. The richest deposits of carnotite ore, as I have stated, are in Colorado and Utah. About 1600 claims have been staked off so far. A claim is 1500 feet long by 300 feet wide, being ten acres in area. Perhaps no more than 150 of the claims are reasonably good. Many of them were bought by a few corporations at prices ranging from $50 to $200 each.

IS RADIUM MONOPOLIZED?

"The Standard Chemical Company of Pittsburgh owns 140 claims, Thomas F. Curran and associates own seventy-eight claims, the International Vanadium Company of Liverpool, Eng., owns sixty claims; the Colorado Carnotite Company owns twenty-three claims, the Radium Company of America and W. L. Cummings each own from twenty to twenty-five claims, and the Crucible Steel Company and the National Radium Institute each own sixteen claims. Engineers employed by the Denver Chamber of Commerce, experts in the Bureau of Mines, and members of the Geological Survey say that all of our deposits of carnotite have been located.

"The carnotite districts in Colorado and Utah are about 480,000 acres in extent. They are the regions where pockets, often having no more than fifty tons of marketable ore apiece, are likely to be uncovered. The pockets are not connected by stringers, and there is no evidence of vein formation. One pocket does not mean that other pockets are in the same vicinity. A committee of experienced Colorado engineers has reported that carnotite is mined in small and erratic pockets and should be carefully sorted by hand, so that approximately five to ten tons must be mined for every ton shipped.

"Ore from the claims of the Standard Chemical Company, the Radium Company of America, and the Crucible Steel Company is being treated in the United States, while the ore from 200 other claims is being shipped to Europe. There have been no unusual profits so far to the producers of carnotite. Detailed accounts have not been kept showing the cost of production, but our experts estimate that getting the ore out and sorting it by hand ranges from $20 to $30 a ton, to which must be added $2 for powder and wear of tools, $4 for bags, $20 for hauling, and $14.50 for freight from the railway station to Galveston and thence to Hamburg, Germany, or Liverpool, Eng.

"I would say that the cost of ore to the miner on the docks of Hamburg or Liverpool is $70.50 a ton. If the miner prefers he can sell his 2 per cent. ore for $80 a ton, loaded on cars, at Placerville, Colo. Prices for radium ores depend on the amount of uranium they contain. Two per cent. carnotite means that the ore will yield that quantity of uranium. Four per cent. ore would bring a little more than twice the price of 2 per cent. ore.

THE MINER DOES NOT GET RICH.

"It is impossible to tell what high grade ores will fetch in a market filled with bidders. A recent sale of 13 per cent. carnotite was at the rate of $819 a ton. But even at $80 a ton at the point of shipment in Colorado the miner will fall far short of becoming a millionaire. His ore, as I have described, is found in small quantities. It must be slowly sorted by hand. Often it is sent by pack train to the nearest wagon road. Most of the carnotite deposits are from ten to eighty miles from a railroad and the ore must be hauled the whole distance by mules. The profit is not in finding and digging the ore, but in extracting the radium contained in the ore.

"A producer of carnotite may obtain $95 a ton for his ore when it reaches Hamburg. I have shown that the ore stands him $70.50 a ton laid down on the docks of that city. A margin of $25 looks big. And it would be large were the miner enabled to load a vessel. But his shipments are small and his supply is always uncertain. We have found that $95 a ton for Colorado ore in the market of Germany or England amounts to only one-sixth of the actual value of the radium contained in the ore. In other words, the manufacturer pays $95 for $510 worth of radium.

"Will the price of radium fall? you ask. No one can answer that question. The future demand for radium will depend very largely on the successful use of the mineral for medical purposes. If it can be demonstrated to the satisfaction of the medical profession as a whole that radium has a decided value in any one disease, the demand will not only equal the present supply, but will equal any supply that is likely to come into the markets of the world.

CAN RADIUM CURE RHEUMATISM?

"Should it be proved, for example, that treatment with the radium emanation—with the energy thrown off by the mineral—is the best for rheumatism—since one gram of radium chloride is enough for treating only 170 persons continuously—it can be seen that no likely supply in the immediate future could equal the demand. Radium, of course, is not consumed. It does not wear out. A gram extracted this year, therefore, is a permanent addition to the stock on hand.

"American hospitals have been trying to buy radium in Europe—radium manufactured from our own ores—and have failed to obtain any, although offers of $160,000 a gram have been made in some instances. A large hospital should have five grams. So far, American hospitals and surgeons have only succeeded in purchasing two grams. The indications are that a radium monopoly has the market pretty well in hand. I will go further and say that it seems to me, with the information I possess, that monopolistic control of the radium industry actually exists.

"There are four radium extracting plants in the world—one in England, one in France, and two in the United States. The English company, which began work in 1910, has a plant in Liverpool and expects to manufacture three grams of radium bromide this year. It owns sixty carnotite claims in Colorado and Utah. Ores for this concern are purchased in the open markets of the United States and the American agent of the company has said that he has enough under contract to run the plant for fifty years.

The two American radium extracting works are located in Pennsylvania. Neither of the companies had produced so much as two grams of radium up to January 1, this year. Their managers say, however, that their joint production in 1914 will be from thirty-two to thirty-six grams of radium bromide. They are treating, as I have said, their own ores. Thirty-six grams of radium bromide, at the present quotation of $70,000 per gram, would amount to $5,520,000, a very large part of which sum would be clear profit.

WOULD STOP ALL SPECULATION.

"I have thought that the national government should control the radium situation in the United States. The best known carnotite claims are now in private hands. Many of the claims are owned by corporations; many more are owned by individuals. I have believed that ore now offered in the open market should be purchased by the government and the radium extracted at a national manufacturing plant. If radium is the best and perhaps only cure for certain diseases it should not be made an article of private exploitation and speculation. Its tremendous cost puts it out of the reach of nearly all our people.

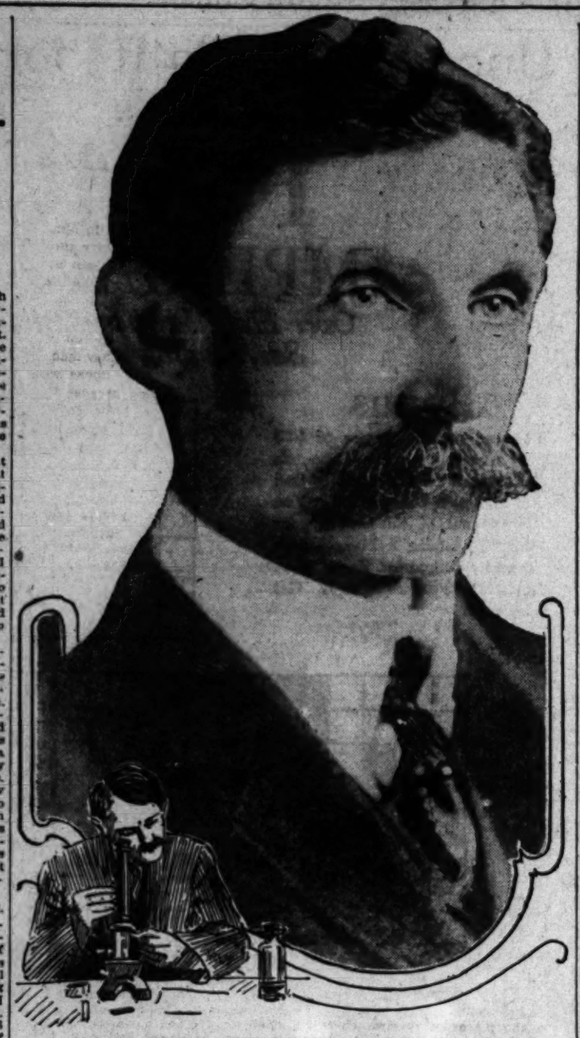
"National governments in Europe, rich radium institutes, municipalities, as in Germany; radium banks, wealthy hospitals and speculators are buying what little manufactured radium there is in the world and are holding on to it. The Austrian government has spent $600,000 for the purchase and development of the radium-bearing ore deposits in Bohemia. Everywhere men and countries are scrambling for all the radium in sight. The United States, with the richest carnotite resources on earth, ought to do all that is possible to prevent a monopolization of radium and to break up any monopoly that may happen to exist.

"The processes for extracting radium from carnotite and pitchblende are supposed to be secret. The public, at all events, is not permitted to enter to the two American plants. Yet the fundamental principles for extracting radium are known to all experienced chemists. Mr. Lockwood of Buffalo received 500 pounds of rich, hand-sorted ore from Utah in June, 1902. His experiments with the ore caused him to organize the first American company for the production of radium. The carnotite deposits where he obtained his raw material were so lean in radium, however, that he abandoned the enterprise.

"Chemists and mineralogists in the Bureau of Mines have worked out a process for extracting radium at our little laboratory in Denver. We can produce radium bromide or radium chloride and can supply hospitals with either at prices far below present quotations. The only difficulty we can see is a scarcity of the raw material."

YOUNG GROVE SOLD.

The Arthur W. Kinney Company reports the sale of a twenty-acre young orange and lemon grove at Upland for W. G. Hunt, president of the Pioneer Paper Company of Los Angeles, to Mary E. Hay, for $17,500. The grove is at Twentieth and Wilson streets in the foothill center.



Dr. Joseph A. Holmes, radium expert.



Ask the Man at Ramona Acres—

He knows. His little home is saving him dollars every day.
In his garden he grows vegetables, fresh for his own table, and sells some besides.
His poultry provides a store of delicious eggs and meats and a neat little bank account for the rainy day.
His fruit trees help to solve the problem of the High Cost of Living.
His expenses are—almost nil.
Only 25 minutes from First and Main.
Come out to Ramona—acres at city-lot prices. Many of the new acres are covered with full-bearing oranges and walnuts—where the crop should almost make your payments.

Ramona Acres Annex

$900 and up—$50 cash and $10 a month

Free trips from office, or take Pomona or Covina car at Sixth and Main sts. depot to Garfield ave. Get car fare refund at tract office with big red "J." Set aside a date now to see Ramona Acres Annex. Buy where you will enjoy to live.

Janss Investment Co.

HOME 10345 611 613 SO. HILL ST. BROADWAY 8468

Marquez Grand Hotel Los Angeles

See Ad. On Page 6 Part III.

EDWARD D. SILENT, PRES. ESTABLISHED 1888 INCORPORATED 1904 D. A. SILENT VICE PRES

Edward D. Silent & Company

INVESTMENT BROKERS

REAL ESTATE INVESTMENTS LOANS

MANAGERS OF RENTAL PROPERTY & ESTATES

LOS ANGELES, CAL.

INSURANCE BUSINESS CHANCES RENTING

ADDRESS ALL COMMUNICATIONS TO THE COMPANY 333-335 SOUTH HILL STREET

IN REPLY PLEASE REFER TO

May 14, 1914.

To The Readers of the Times

Dear Readers:

We wish to have a heart to heart talk with you in regard to a proposition of interest to both you and the writer.

The new Normal School of Los Angeles, costing some $750,000, is located at Vermont and Melrose Avenues. There will be several hundred teachers and many hundreds of families who will send their children to the Normal School. It is also proposed by the School Board of Los Angeles to build a new High School at Vermont and First Avenues.

Located at the corner of Melrose and Normandie, and within four blocks of these two important institutions, we have platted the most beautifully located tract called "Ardmore Heights." We are not giving away free lunches, free carfares or souvenirs in order to sell this tract, but we are selling the most beautiful lots in the North Wilshire District at prices which are right and terms to suit the purchaser.

We are interested in having you see the property, and if you are interested in this location, we can convince you that the property we are selling is worth the money and that the location is such that you and your families will enjoy living there. To reach this property take the Heliotrope Drive car going South on Broadway and West on Seventh Street, and get off on Normandie. These cars run every four minutes during the busy part of the day.

Come out Sunday and have a talk with us. Bring as many of your friends as you can, and see the most beautiful view that there is in Los Angeles. If you prefer we will take you out in our automobiles, if you will telephone to our office--Telephones Home 10695 and Main 695--and we will arrange to take you out and show you the property.

Hoping that we will see you at Ardmore Heights next Sunday, we remain,

Respectfully yours,

Robert L. Ware

Real Estate Department, EDWARD D. SILENT & COMPANY.

FREE WO

Force.

MILITARY RULE IS UNDISPUTED.

Troops Part of Daily Life in Southern Colorado.

Operators and Strikers Seek Col. Lockett's Advice.

Soldiers' Camp Made as If for Lengthy Stay.

[BY A. P. NIGHT WIRE.]

TRINIDAD (Colo.) May 16.—Little by little the Southern Colorado strike district is accustoming itself to the rule of United States troops. With general military headquarters at Trinidad and with detachments, large or small, scattered through Los Animas and Huerfano counties, the soldier has become a part of the daily life of the citizen. Martial law has not been proclaimed, but in affairs relating to the industrial war the will of the military is undisputed.

The army officers, whose training has made them expert in dealing with unusual and difficult situations, have set to work vigorously to restore the strife district to normal conditions. In this, they often find themselves in positions widely different from the accepted life of a military man.

Col. James Lockett, at his headquarters in the Trinidad City Hall, is the man to whom coal operators, officers and citizens look for guidance, advice and if need be, command. Similarly, each captain or lieutenant in charge of some remote post becomes the adviser and confidant of the community.

Dozens of times a day the officers are approached with every manner of request, the man who wants protection from real or imaginary enemies; the striker, who has a complaint against a coal company employee or a militiaman; the high official of a big corporation—each seeks out the army officer and tells his story.

A corpulent and important business man in an outlying district held a conference with the officers in charge of the nearest military camp. At the conclusion of the visit, at which the civilian had talked much of the enemies, who had sworn vengeance upon him, the officer said:

"Do you need any protection? I will send a soldier over to your house tonight if you are afraid."

"Afraid," thundered the fat man. "Me afraid? Why, I don't know what fear is. You could put ten of these fellows together and I could lick them with my bare fists."

Late that night the telephone in the officers' tent tinkled. A small, mild voice, still recognizable as that of the visitor of the afternoon, came from the other end of the wire:

"Is this Lieut. Blank? Say, I wish you would send a soldier—or two or three or a dozen—over to my house right away. I'm afraid to go to sleep."

A trooper was routed out of his tent and sent over to protect the man who could whip ten bloodthirsty miners with his bare fists.

Numerous odd incidents were connected with the disarmament of civilians in the disturbed districts. When a strapping countryman toted into a military camp, lugging a tiny .31 caliber target gun, he usually was sharply questioned. A little detective work frequently brought out the fact that he possessed a business-like high-powered rifle or a couple of six-shooters.

Uncertain as to the length of their stay at Colorado, the soldiers have made their camps in the thoroughgoing manner for which the army is noted. At one place, a young mountain goat has been adopted as a mascot and has free run of everything, even the tent of the commanding officer. The soldiers at a camp north of Trinidad have built a pavilion, the roof thatched with pine branches.

REPORTS ON WAGES AND CONDITIONS.

Timely Bulletins from All Parts of the World.

The money wages of American farm labor increased 2.5 per cent. during the past year and 11 per cent. during the past four years. In the twelve years since 1902 the increase has been 25 per cent. These figures are based upon reports made to the Bureau of Statistics of the United States Department of Agriculture.

Wages of farm labor tended upward during the decade of the seventies, were almost stationary during the eighties, and declined from 1892 to 1898. Since which time they have steadily tended upward. Farm wages now, compared with such wages during the eighties are 55 per cent. higher; compared with the low year of 1894, they are now 67 per cent. higher.

The current average rate of farm wages in the United States, when board is included, is by the month, $21.31; by the day, other than harvest, $1.16; at harvest, $1.57. When board is not included the average rate is by the month, $30.31; by the day, other than harvest, $1.50; by the day at harvest, $1.94.

The premium of harvest wages over ordinary day wages on the farm is gradually lessening. Thirty years ago it was 48 per cent. higher than wages at other harvest time; twenty years ago the premium was 42 per cent.; ten years ago, 35 per cent.; and last year, 33 per cent. Perhaps this is due in part to improved labor-saving harvest machinery and in part to an improved system of farming by which the labor demand is more evenly distributed through the year.

The money wages, when board is furnished, is 30 per cent. less than where board is not included; that is, nearly one-third of what a farm hand earns is charged to board. This ratio has not changed materially in the last thirty years, though wages have considerably increased. In the farm hand's case increased wages have kept pace with increased cost of living.

Farm wages in different sections of the United States vary widely, averaging highest in California and the Pacific States, and lowest in the South Atlantic States. For instance:

	Monthly wages, without board.
[illegible]	$54.00
[illegible]	56.50
[illegible]	54.00
[illegible]	51.00
[illegible]	17.00
[illegible]	19.80
[illegible]	20.20
The highest State average, $58.50,	

...REE WORKERS' PAGE---Our Unceasing Fight for Industrial Liberty.

Peace.

...LITARY RULE ...S UNDISPUTED.

... Part of Daily Life in ...thern Colorado.

... and Strikers Seek ... Lockett's Advice.

... Camp Made as If ... Lengthy Stay.

...Acres—

...very day.
...own table, and
...d meats and a
... Cost of Living.
...any of the new
...nnis—where the

...nnex
... month
...th and Main St.
...big rod "J." Set
...will enjoy to live.

...t Co.

Manjoney's Annual Spring Suit Sale
See Ad. On Page 6 Part III.

...ou in
...iter.
...50,000,
...several
...nd their
...School
...and

...ithin
...latted
...s." We
...rs in
...tiful
...ght

...if you
...the pro-
...ion is
...To reach

...ie.
...he day.

...uy of
...hat
...ut in
...phones
...t and

...unday,

...COMPANY.

...INSURANCE
...SINESS CHANCES
...RENTING

...ORTS ON WAGES AND CONDITIONS.

...Reports from All Parts of the World.

...n wages of American ... 2.5 per cent. ... the past year and 11 per cent. ... the past four years. In the ... were since 1902 the increase ... 15 per cent. These figures ... and from reports made to the ... Statistics of the United ... Department of Agriculture. ... of farm labor tended upward ... the decade of the seventies, ... almost stationary during ... and declined from 1893 ... from which time they have ... tended upward. Farm wages ... 1913 with such wages dur- ... 1902, are 55 per cent. ... compared with the low year ... 1897, are now 67 per cent.

...average rate of farm ... the United States, when ... included, is by the month, ... to the day, other than har- ... at harvest, $1.57. When ... are included the average rate ... the month is $20.21; by the day, ... harvest, $1.50; by the day ... $1.96.

...ison of harvest wages over ... for wages on the farm is ... striking. Thirty years ago ... hands averaged nearly 60 ... more than wages at other ... this time; twenty years ago ... was 42 per cent.; ten ... per cent.; and last year, ... Perhaps this is due in ... increased labor-saving harvest ... and in part to an improved ... of farming by which the la- ... is more evenly distributed ... year.

...wages, when board is ... per cent. less than ... not included; that is, ... cent of what a farm hand ... if boarded at home. This ratio ... materially in the ... years, though wages have ... increased. In the farm ... wages have ... increased cost of ...

...in different sections of ... vary widely, aver- ... in California and the ... Western States, and lowest ... Atlantic States. For in-

	Monthly wages without board.
...	$24.00
...	26.50
...	16.00
...	21.00
...	17.00
...	19.00
...	20.20

...State average, $16.50,

...is thus seen to be 3.2 times higher than the lowest rate, $17.90.

This wide difference in the wage rates in different sections of the United States is gradually lessening. In seven investigations made between 1866 and 1881 the average of wages of farm day labor (without board) in California and the other far western States (where wages were highest,) was 160 per cent. higher than in the South Atlantic States (where wages were lowest;) whereas in seven investigations made since 1898 the western States averaged 110 per cent. higher than the South Atlantic, and in the past year they were only 90 per cent. higher.

Farm Wages Increased Faster Than Factory Wages.

The money wages of farm labor have increased relatively more than wages for labor in factories during the past twenty to thirty years. A comparison of the average of wages per employee in manufacturing industries, as reported by the censuses of 1910, 1900 and 1890, indicates that the wages of such employees increased 22 per cent. in ten years (1900 to 1910,) and increased only 28 per cent. in the twenty years (1890 to 1910;) the increase in farm labor wages were 37 per cent. in the ten years and 55 per cent. in the twenty years. This relative gain of rural upon urban wages tends to check automatically the movement from the country to city.

Farm Wages Abroad.

Wages of farm labor have been increasing rapidly, not only in the United States, but in most, if not all, other countries of the world. In the central agricultural region of Russia the wage per day paid to male labor for the years 1901-1905 averaged 34 kopecks (17.5 cents) at sowing time, 50 kopecks (25.7 cents) at hay harvest, and 54 kopecks (27.7 cents) at wheat harvest. By 1910 these wages had increased to 55 kopecks (27.8 cents,) 73 kopecks (37.6 cents,) and 87 kopecks (44.8 cents,) respectively.

In Hungary the wages of agricultural laborers increased 60 per cent. in the ten years from 1897 to 1907.

In Denmark, from 1892 to 1905, wages of farm labor, with board, increased 30 per cent., and without board, 22 per cent.

In Sweden wages of agricultural laborers increased 28 per cent. in the ten years, from 1898 to 1908.

For Norway we have data of the wages in country and in towns, wherein is shown that wages with board increased 19 per cent. in country and 15 per cent. in towns during the ten years, 1895 to 1905, thus showing a greater gain in country than in towns.

In Japan, where economic conditions have been changing rapidly, the yearly money wages of agricultural labor more than doubled in the fourteen years from 1894 to 1908 and increased 43 per cent. from 1895 to 1908.

Hours of Farm Hired Labor.

The average length of time per day required of hired labor on American farms during the spring season is 9 hours, 54 minutes; during the summer season, 10 hours, 54 minutes; fall season, 9 hours, 52 minutes; winter season, 8 hours, 32 minutes. The average for the four seasons is 9 hours, 46 minutes.

Wages in British Columbia.

The British Columbia Labor Gazette gives the following "fair wages" schedule for mechanics and laborers employed on public works in the Province this season:

	Cents per hour.
Stonecutters	70
Bricklayers	75
Masons	75
Carpenters	62½
Plasterers	75
Lathers	62½
Joiners	62½
Painters and glaziers	62½
Plumbers and steamfitters	62½
Sheet metal workers	62½
Structural iron workers	62½
Electrical workers	62½
Steam hoist engineers	56¼
Plasterers' laborers	50
Ordinary laborers	37½

	Wages per ten-hour day.
Foreman carpenter	$5.00
Foreman mixing concrete	4.00
Foreman laying concrete	4.00
Foreman stone crusher	4.00
Bridge carpenters	4.50
Blacksmiths	4.50
Blacksmiths' helpers	3.50
Steam derrick engineer	5.00
Steam derrick firemen	3.00
Steam rock drillers	5.00
Hand rock drillers	3.00
Powder men	3.50
Scow men	3.00
Laborers	3.00

	Per month, with board.
Tug captain	$100.00
Tug firemen	60.00
Tug deck hands	45.00
Timekeepers	90.00
Driver, with outfit, per hour	1.50
Driver, outfit supplied, per hour	1.00
Structural steel worker, per day of 8 hours	5.00
Driver, two horses and wagon, per day of 9 hours	7.00
Driver, one horse and cart, per day of 9 hours	5.00

The foregoing schedules evidence the high standard of wages prevailing in the Province, in spite of the fact that there is a surplus of labor and a large number of unemployed in British Columbia at present. It also furnishes an idea of the cost of construction work, where not only the wage scale but also the cost of material is generally very high.

MINIMUM WAGES.

Movement for a New Law in California That Will Injure the State's Industrial Conditions.

[The Square Deal:] An initiative petition is being circulated in Southern California for a place on the November ballot. A copy of the proposed law has been received at the Secretary of State's office. It will make it criminal for any employer to pay any person more than 13 years of age less than $2.50 a day, while for all children under 18 years $1.50 is made the minimum. It is not at all unlikely that the bill will carry, but it will be an example of the old saying: "You can drive a horse to water but you cannot make him drink." There may be some merit in a minimum wage law, but to set the rate so high will naturally be detrimental to the interest of the people in California, more especially in the great farming and fruit industries. It is well enough to establish a rate of pay, but some consideration must be given to the capacity of the person to earn it. There are thousands of cases in every State where, if a high minimum wage is established, there will be no employment for the inefficient, then the State will have to support them. While fixing the minimum wage, would it not be a wise amendment to this law to also fix the rate of efficiency that a person must have to entitle him to this rate of wage? Of course, no one ever thinks of that or if they do think of it do not care to give it deep consideration. The only way that a minimum wage may be adopted, in our estimation, is in the way it has been established in Great Britain—by industries rather than as a whole in the State.

This radical move in California will be watched and will be a test of the sanity of the people of that State as to whether it carries or not. If it is looking for credit as a State where high wages prevail, why not make it $5 a day, as in the Ford plant in Detroit, and see how it will work out.

TIME SAVES UNIONISTS.

Supreme Court Sets Aside Sentences of Gompers, Mitchell and Morrison Under Statute of Limitation.

[BY A. P. DAY WIRE.]

WASHINGTON, May 11.—The contempt sentences imposed by the District Supreme Court on Samuel Gompers, John Mitchell and Frank Morrison, labor leaders, were set aside today by the Supreme Court for the second time as barred by the statute of limitations.

Justice Holmes said the case turned on the point that the contempt proceedings should have been started within three years from the date of the committing of the offenses. He said proceedings for contempt should be speedy and thus come within the purpose of the statute of limitations, which require prosecutions within three years.

Justices Pitney and Vandevanter dissented.

The contempts charged against the labor leaders occurred in 1907 and early in 1908, about the time the District of Columbia Supreme Court issued an injunction prohibiting the federation officials from boycotting the Bucks Stove and Range Company of St. Louis, then in a labor war with organized labor.

The labor leaders were sentenced to jail, but the Supreme Court of the United States in 1911 set the conviction aside because the labor leaders had been proceeded against as if the proceedings were a part of the boycott suit. The District Court the day after the reversal, then began separate proceedings against the leaders for the same offense.

In concluding his decision Justice Holmes said in part:

"Even if the statute does not cover the case by its express words as we think it does, still in dealing with the punishment of crime a rule should be laid down, if not by Congress, by this court. The power to punish for contempt must have some limit in time and in defining that limit we should have regard to what has been the policy of the law, from the foundation of the government. By analogy if not by enactment the limit is three years. In a country where not even treason can be prosecuted after a lapse of three years, it could scarcely be supposed an individual would remain forever liable to a pecuniary forfeiture.

"The result is that the judgments, based, as they are, mainly on offenses that could not be taken into consideration, must be reversed."

The decision settled the point that contempts of court are crimes. The point has been raised in contempt cases throughout the country.

Justice Holmes said that contempts are infractions of the law, visited with punishment as such, and if they were not crimes the court was in error as to the most fundamental characteristics of crimes as that word has been understood in speech.

OPEN SHOP IN OMAHA.

Business Men's Association Denounces the Deplorable Conditions in Colorado as Result of Unionism.

The following circular letter has been issued by the Business Men's Association of Omaha:

"The question involved in the deplorable Colorado situation is, Can 1500 union men voluntarily quit their employment and then by acts of intimidation and violence, amounting to actual warfare, prevent 10,000 non-union miners from continuing at their work when they desire to do so? Would any employer of labor be justified in not making an effort to protect the 10,000 loyal employees in their inalienable right to work against the unlawful interference of these strikers?

"The mine operators in Colorado are taking a stand that should be commended by every thoughtful man. It is nothing more than the principle of the open shop, the right of every man to labor when, for whom, and at what wages he pleases, without interference, and the right of every employer to employ whomsoever he will, at such wages as are mutually agreeable between the employer and employee, without regard to whether or not the workman belongs to any organization.

"Can any man justify the demand of these strikers that the mine operators discharge the 10,000 loyal employees because they do not belong to the miners' union and employ strikers and only such others as will first become members of their union? If, as is reported in the press, Mr. Rockefeller is in any way responsible for the open shop stand taken by the coal operators in Colorado, then he should have the unstinted praise of the entire country, instead of the false representations and contemptuous caricature of the yellow press. Business men of this country, if they expect to preserve a semblance of industrial peace, must support the open shop principle.

"The cartoon in yesterday's World-Herald, labelled 'Nothing to Arbitrate,' depicting John D. Rockefeller and his son in saintly posture, amidst the bodies of murdered men, was an unwarranted assault upon the right of every free American citizen to labor without interference. Even Mr. Rockefeller can at times do a commendable act. If it had not been for the spineless conduct of the Governor and State officials of Colorado all these lives would not have been sacrificed in the protection of non-union miners against the armed assaults of the strikers.

"Fortunately Omaha has never been a union or closed shop city, and so long as it continues to enforce the open shop principle it will not be confronted with strikes and industrial turmoil."

ORGANIZED VS. OPEN SHOPS.

Union Labor Does Not Favor Doing the Square Thing by the Employer, but Seeks to Squeeze Him.

[J. B. Mansfield, M.E., in the Square Deal:] Organized labor as it stands today is contrary to the American Constitution, organized labor denies the man who does not belong to the union the right to earn an honest living. Organized labor refuses to work with a man who does not belong to an organization and if an owner insists that his work be done on American principles he is immediately confronted with a strike and a tie-up of his entire plant irrespective of how much or how little the union may be used in reference to his plant. For instance, if the foreman of a non-union shop that employs organized labor in outside erection work attempts to put in a nut or a bolt, or lay out work for a union man, they immediately walk off the job and declare a strike if this foreman is not removed. It matters not whether he owns half or three-quarters of the plant, a general strike is declared, then a boycott and the shop is picketed. If you place a non-union man on the job he generally goes away with a broken head or he is yelled at constantly as a "scab" and called other vile names. If a man is an American citizen and a taxpayer why should he not be entitled to work in any establishment no matter whether he be union or non-union? The question is being seriously agitated at this time as to whether if a man is discharged because he does not belong to a union he should not have legal redress against the owner or organization that caused his dismissal.

The writer of this article had an opportunity recently to visit one of the large buildings in a metropolitan city where a man was using a special device for drilling holes in concrete. He had been in correspondence with a manufacturer regarding the purchase of one of these devices and was advised to call at this building where he would find three of the machines in use. He did so and after going up to the sixth floor of the building found a workingman who was a union man drilling holes with the machine. This man was taking the machine apart and rubbing it with a piece of cloth. He was asked if the machine was all right and said yes, that it was all right and it would drill more holes than any ten men could, but he wound up by saying that the machine was no good for the simple fact that it drilled holes too fast and if he worked it as it should be worked he would be out of a job drilling holes in no time. "And," he added, "the weather is too cold—I do not care to go outside this morning."

Organized labor as a whole does not favor doing the square thing by the employer. Their whole interest centers on what they can squeeze out of their employer through the rule of might instead of the rule of intelligence and faithfulness. We can now understand why public opinion is changing in regard to the labor organizations. They are so radical in their demands they have driven the people who have fostered them into bankruptcy in a number of instances and killed the union game, whereas if they had only been faithful to their employers and given them a "square deal" organized labor might have been in control over the entire land, while uniformity would exist in practically all shops.

THE TIRED BUSINESS MAN.

And What It Is Perhaps That Tires Him — As Burdette Sees It.

I had heard so much about him that I began to be interested in him. I began to wonder what made him tired. I never went into the merry throng that he was not among those also present. I never attended a circus at which he did not respond to my airy salutation. He was an unfailing first-nighter at the theater, from grand opera to vaudeville. Managers catered to his taste. He was held responsible for the decline of the drama. Playwrights wrote the trash and managers polluted the stage with the vile stuff which the papers condemned and praised, because they said they had to present something which would rest "the tired business man." Books were published which could not be read aloud in the family circle because they had to be seasoned to suit the depraved and morbid taste of "the tired business man." I began to wonder much at the sort of taste which commercial weariness developed. I didn't believe "the tired business man" was really responsible for half the profanity and nastiness in play and novel that was charged against him.

WEARINESS OR DISGUST?

The business men with whom I was personally acquainted were gentlemen. If there were exceptions, they were as a rule in lines of business with which I had no dealings. They went to see these plays because there was no other kind staged for them. And they read the books because they were the only sort sent out by the publishers, and they were listed as "the best sellers." If I attended a convention of the State bankers, or the National Manufacturers' Association, or the Wholesalers' Association, I did not hear resolutions demanding spicier books or racier plays for their especial benefit. Nevertheless, novelists and playwrights and publishers and managers continued to hold "the tired business man" responsible for the output of the press and theater. The more I saw of the business man, the more I didn't believe he was the silliest and foulest-minded man in the community. I believed that out of the abundance of the heart of the novelist and the mind of the dramatist poured forth the novel and the play, and that they wrote nasty things because they thought nastiness. And by and by I began to wonder if the business man wasn't tired, not because he wanted these things, but largely because he got them?

They made all the rest of us tired. Why should the business man be immune? They nearly killed some of us.

And then came the question, why "the tired business man?" Why should he be any more a-wearied than the rest of us? Is business any more fatiguing than other sorts of work? What makes the business man tired?

THE PACE THAT KILLS.

I got to haunting the abodes of business. As I have mentioned, I met the "tired business man" at all the centers of amusement. I saw him at the theater. He seemed to have leisure for the ball game. He thronged the bleachers. He shouted to the player by his first name. The golf links knew the sound of his voice, the tread of his foot, and eke the thud of his clubs. Are these the things that make him tired?

Not his office boy, but the boss went away for week-end trips in his new automobile. Saturday, Sunday, Monday—were these the wearing days that broke him down with the strain of every week? Was it the long summer vacation in Europe—was that the pitiless drive of business? The banquet to the Secretary of the War; the banquet to the Secretary of the Navy; the places of revelry where he meets only other business men like himself, hosts to distinguished citizens in places of power and great influence; luncheons in places and among great people where his clerks and the common people can't get near him, are these the functions that make the business man tired? Then, why does he attend them? Why not be satisfied with "lunch" and cut out the luncheon and the wearisome orators and the "We have here with us Wun Hoo" toastmaster.

EASILY TIRED.

The reputation of the American business man for veracity (see advertisement) is such as to assure us that he certainly is tired when everybody says he is. Once upon a time when President Lincoln was trying, either again or yet, I do not remember—to compel or induce Gen. McClellan to move his army forward, McClellan refused to obey, claiming that his horses were tired and must have prolonged rest. And this is the reply of Lincoln:

"I have just read your dispatch about sore-tongue and fatigued horses. Will you pardon me for asking what the horses of your army have done since the battle of Antietam that fatigues anything?"

We admit that "the business man is tired." What we want explained is, what tires him? I reckon the porter gets tired, also. And "the hired girl." Doctors get tired. And preachers. Everything that earns a living gets tired. But weariness isn't the normal condition of man. He gets rested at intervals. Unless he chooses to sit up longer than he has any business to do, he has one-third of his life for repose—not counting the time he spends at his meals. He is not compelled to spend his winters in the mountains and his summers in Europe. But occasionally he does. He swarms out here to California for months at a time, and if he sweats anywhere it is on the golf links. What makes him so constitutionally and continuously tired, then?

"LABORARE EST ORARE."

How comes it that the business man and the laboring man alike must eat their daily bread in the sweat of the face? Was it the weariness of the daily struggle for daily bread that wrought this sentence of hard labor? Not one bead of sweat was primarily drawn from the face of "the tired business man" by reason of his exertions in his little agricultural business. That came upon him when he was neglecting his business, paltering with the devil, and trying to find a short-cut, under Satanic direction and suggestion, to a new kind of breakfast food, and a tabloid culture. He was having a good time against orders and in bad fast company, attending to anything but business. And when he came back his cotton was in the grass: the weeds were higher than his corn, and that sweat order was posted in the shops.

Maybe it is today as it was then—much of the weariness of the race of men—business men, laboring men, paymaster and wage-earner alike, comes of the life outside of business hours. The law prescribes an eight-hour day. The office closes at 5 p.m., and the employees return to work at 8 a.m. Good enough. Now, how is a man going to work hard enough in eight hours to make him tired twenty-four? He can't do it.

I'll take that back; I mean he doesn't do it.

From eight to five we know mighty well he isn't killing himself. But from five to eight we don't know what he is doing, or who goes with him to help him do it. That's when the weeds get their big start.

"Laborare est orare," the old monks used to chant—"Labor is worship." Men don't often worship till they are weary. Or else they get tired mighty quick. Men are born to work. Men do kill themselves by overwork sometimes. But it is because they work overtime. It is because they quit at 5 o'clock and don't get to bed until 3 a.m. It is the intervals that kill. It is the "rest" destroys. The world builds up. Weariness is wholesome. I have known men who couldn't find enough work to tire them who went into gymnasiums and worked for nothing, just to bring on a healthy sweat.

Robert J. Burdette

POOR CREDIT ABROAD.

Uncertainties of Legislation Is Making Foreign Banking Houses Shy About American Securities.

[New York Times:] An international banking-house, having a considerable amount of a good issue of railroad securities to place recently, decided to offer part of the bonds abroad. It took the matter up with a large banking-house in Berlin, with whom it had done business on occasion. The German bankers declined to handle any part of the issue, not because they distrusted the bonds, but because the long-continued unrest in the United States has begun to get on Europe's nerves. With the declination of the offer came the following explanation, in German:

"For three years Europeans, through dealings in American securities, have not only been unsuccessful, but have suffered quite considerable losses. The action of the administration, especially the suit against the Union Pacific to divorce the Southern Pacific, and then again the action against the Southern Pacific to give up the Central Pacific, the hesitation in granting the absolutely necessary increase in freight rates, and demagogic actions against the steel corporation have created such unfavorable impression that everybody is prepared for any thinkable and unthinkable fight against capital, and I state that the former great confidence in American securities has been transformed into general distrust, and venture to say that sentiment in Europe is not far from accusing Columbus, because he discovered America. Everybody knows that some abuses had to be stamped out, but the everlasting tormenting of good corporations has a very depressing effect, and I do not go far amiss in stating that people here are directly afraid of American securities. It seems that the same feeling is prevailing on your side, because every little bit of a rally is followed by another still deeper depression. I am wondering that the Democratic administration cannot see that with all their measures they only have accomplished a great disadvantage to the general welfare of the American people, and that the population in the long run will not tolerate such, to a certain extent, artificially created depression, and in time certainly will elect a Republican Legislature again, eliminating the Democrats for good.

"About the Mexican politics, which are also very depressing, I do not care to speak, because I am not in a position to look into the situation. But it is a foregone conclusion that Mr. Wilson has not harvested many laurels, and I am really anxious to know whether he will have the courage to put his hands into this wasp nest, and, 'coute qu'il coute,' will create peace and order in the same way as America has done in Cuba. It certainly will cost much money and many lives, but such action of the most powerful republic would live in the world's history forever."

LEGITIMATE LABOR UNIONISM.

Workmen Have the Right to Organize to Make Bargains Collectively but Not to Use Coercion.

[New York Journal of Commerce:] So far as workmen choose to organize or to join any organization to present demands or make bargains collectively, the right is not disputed. But it is equally their right not to do this, and it is the attempt to coerce them into it that is objected to. On the other hand, it is the right of an employer to make a bargain with his workmen collectively or as members of a union, if he chooses to do so, and it is equally his right to employ men without that recognition of their union if he and they prefer.

The right to work is inherent, and the right not to work for any particular employer or on the terms that he offers, is equally inherent. This refusal may be collective as well as individual. That is, the men have a right to refuse employment except on their own terms, agreed upon collectively, or to leave an employment with the terms of which they are not satisfied; but they have not the right by combination to force others to refuse or abandon it, or to force employers to take or retain union men and reject or discharge non-union men, and resort to violent attacks upon person or property to accomplish their object. In this Colorado case it is not the right to act unitedly or the principle of collective bargaining that is in question, but the right to use the power of organization or combination to force either workmen or employers to a course which they are not willing to adopt, or resort to violence, disregard of law and resistance to public authority to carry out any "principle" or practice. There is no dispute or question of veracity regarding the conduct of the Colorado strike in this regard.

Labor unionism is in itself entirely legitimate, like other forms of association, and under proper direction it may be made not only beneficial to working men but advantageous to employers. The trouble which it causes and the opposition which it encounters are almost always due to bad methods and mistaken leadership. If it endeavored to make labor efficient and faithful and to get for it only fair treatment and just compensation, it would generally be met half way. It could make organized labor preferable to unorganized because worth more to the employer; but it should be willing to have its value determined as other value is, by a fair competition in the demand and supply. In the competition of superiority it might win. In lowering the standard and trying to suppress competition in the labor market, they can only win for some at the expense of others, while working injury and loss to industry and trade generally. One thing is essential to be recognized at all times, and that is that labor has no more right than capital to destroy value, to interfere with the rights of others, to attack person or property or to violate law and defy public authority.

SPIRIT OF THE TIMES.

Desire for Efficiency Leading Architects and Engineers to Careful Study of Present-day Buildings.

Efficiency is the catch-word expressing the most dominant characteristic of the times. The desire for greater efficiency—the elimination of waste occasioned by inefficient methods—is felt in all classes of business, private, corporation and public, in manufacturing, handling or jobbing, and salesmanship or retail selling, as well as in the professions. An appreciation of the great loss of profits occasioned by waste effort, whether of the individual or of methods, has grown more powerful since the catch-word of the meat-packing industry—"Everything saved but the squeal"—first called public attention to the value of turning to good account what had previously been wasted. It has given rise to a comparatively new profession, that of efficiency engineering. Today big business employs an efficiency engineer to eliminate waste in its manufacturing methods or misspent efforts in its selling organization. Even municipalities have learned that a good student of organization and direct method in getting results can save the taxpayers money by introducing into the various municipal departments the principles which have built up big and powerful private businesses.

In the various branches of the building business, from the architect and general contractor down, there is much to be gained from a study of efficiency methods. Especially is the average contractor in need of the elimination of waste in the methods by which he conducts his work, organizes his forces, selects and utilizes his equipment and directs the energies of his workmen. By getting the greatest possible efficiency out of his equipment and his working organization he determines the sum total of the actual cost of the job, or in other words his profits. It is too common a failing with contractors that they lose through the use of wrong equipment, the wrong use of the proper equipment or the inefficient organization of the gangs of workmen, where they should have made a profit. And efficiency applies to the conduct of office work as well as to the execution of field work.

PLAN BUSINESS CENTER.

Ramona Acres, a suburban property in the San Gabriel Valley, where a large number of homes have been built within the last few years, and which has been increased in area from time to time by annexes, is to have its first business section. With a development of the subdivision, stores have been established from time to time in different locations, but it is now proposed to centralize these business houses at Garvey avenue and Delmar boulevard. Both of these streets are seventy feet wide and are paved with asphalt. The new business district is being fostered by the Janss Investment Company, subdividors of Ramona Acres.

Up-to-Date Merchants

will pay your railroad fare from your home town to Los Angeles and return. See announcement on page 20, Part III, of today's Times.

Shame.

COLORADO'S DISGRACE.

TOO WEAK TO KEEP PEACE IN THINLY-SETTLED DISTRICT.

Calling of Federal Troops Is a Surrender of State Sovereignty and Admission That the People Are Incapable of Self-Government and Protection of Invested Interests.

[New York Commercial:] It is a disgrace that a great State like Colorado should be so weak as to be forced to call upon the Federal government for help to restore peace in a thinly populated mining district, which has been in a chronic state of disorder for several years. Had the State authorities shown a determination to make everybody without distinction keep the peace from the beginning and had they not permitted the warring factions to fight out their own little war in defiance of the law of the State and of the country more than a hundred lives would have been saved and the district would have been thrifty and prosperous.

If the State of Colorado and its executive officials have been unable to handle this difficulty in the past, the chances for their doing any better in the future are slim. The people of the State should be brought to realize the disgrace that such a surrender of State sovereignty involves. The Governor has been forced to admit that the people of his State are incapable of self-government. That is the real meaning of the appeal for help he addressed to the President of the United States.

He was not confronted by a sudden emergency. The conditions with which he was unable to cope were the logical and inevitable outcome of a series of events happening during the past ten years. Whenever the officers of the law temporize with persistent disturbers of the peace, conditions always tend to grow worse. The striking miners and the lawless elements of the population, which flocked into the mining camps were permitted to arm themselves and to commit outrages. The State and the local authorities did not afford the mine owners and peaceable citizens protection for life and property, but left them to defend themselves. The mine owners then engaged the service of a detective agency and imported armed guards, winding up with the importation of machine guns and artillery.

None of these things should have been permitted. The State officials should have given the property owners all necessary protection and should have confined themselves to maintaining the peace and punishing rioters without taking any part in the actual dispute, regarding wages and working conditions. It is entirely due to the failure of the State authorities to do their plain duty that both parties to the quarrel finally occupied positions not in accordance with the law of the land.

Because the wealthiest man in the country had invested some of his money in mining property in this region, this unfortunate state of anarchy has gained notoriety throughout the world. It is so easy for demagogues and muckrakers to throw stones at such a man, and last Wednesday we had a taste of it in New York when the police were forced to disperse a mob making a demonstration in front of No. 26 Broadway, which completely blocked traffic and interrupted business. This demonstration was apparently organized by professional muckrakers, who at one time made a good living out of the magazines, as an answer to a statement issued by the mine operators. The operators say that they have already granted to their workmen the eight-hour day, semi-monthly pay, check weighmen and increased wages and that they never have compelled workmen to trade in the company's store. The Colorado Fuel & Iron Co., which operates these mines, has paid no dividends on its common stock for more than ten years and the preferred stockholders have received only intermittent payments on account of dividends that accrued long ago. Last year the company paid its miners more than $300,000 in increased wages and the employees in its steel mills received an addition of more than $250,000.

It seems to be generally conceded that the only dispute is regarding the unionizing of the mines. The mine owners say that they do not question the right of any workmen freely to associate themselves in unions, for the furtherance of their common and legitimate interests, but they do assert the equal right of an individual to work independently of a union if he so elects. They are contending against the right of unions to impose themselvesupon an industry by force assault and murder, and not against the right of men to organize for their common benefit.

Union labor forms only a small part of the population of this or any other country. If labor unions are permitted to exclude all persons outside their ranks from gainful employment, we will have class distinctions of a more objectionable character than those which existed in Europe under feudal law in the middle ages. If lawyers and doctors were able to combine in unions and exclude the sons of the poor from their ranks, just as union labor tries to do in many cases, union labor itself would make the loudest protest against limiting the opportunities of the common people. No Democratic government can recognize or permit class distinctions of this kind. If the mine owners do not interfere with the liberty of their employees to associate themselves in unions for legitimate purposes they have conceded to unionism all that can fairly be asked and more than the law can demand. This being so all excuse for the quarrel between the mine owners and the miners disappears.

THEY HATE THE MILITIA.

Pennsylvania Federation of Labor Asks All Unionists Not to Join the National Guard.

[BY A. P. DAY WIRE.]

ERIE (Pa.) May 16.—After a sharp battle the annual convention of the Pennsylvania Federation of Labor yesterday adopted a resolution asking all union men not to join the National Guard. Delegates David Williams of Allentown, Pa., opposed the resolution, declaring union men should join such organizations and refuse to serve when called for duty against striking workmen.

Another resolution adopted instructed the members of the federation not to patronize Federal League baseball parks, because, the resolution charged, the Brooklyn team or this league is owned by a company that manufactures and advertises a non union product.

Central California.

CROP REPORTS BOOST TRADE.

Porterville Dealers Expect Lively Summer.

Both Raw and Improved Lands Find Ready Sale.

Southland Buyers, as Usual, in Evidence.

PORTERVILLE, May 16.—Accurate figures which are coming in as returns from early navel orchards and which show that excellent profits were made has had a stimulating effect on trade in both young groves and raw orange land during the past month. Realty dealers report that several important orchard deals are in escrow and the brokers generally anticipate that future business in this line will be excellent.

Another was added to the long list of San Joseans who own orchard property in this district when Samuel Appleby, a wealthy San Jose business man, purchased twenty acres of raw land in the Alta Vista district from E. G. Leaf. Appleby will set the entire property out to early navels.

W. G. Hall of Glendora has sold to H. D. Ward of the same place, eighty acres of alfalfa land north of the Westfield small-farm district. Although the price is not given out it is stated that Hall doubled his money on the tract after an ownership of less than three years. Ward expects to put the entire holding into alfalfa.

H. C. Erwin, a former business man of Portland, Or., has purchased from J. R. Hiles twenty acres near the Tule River bottoms. Erwin will put the tract out to canning varieties of peaches.

R. H. Bess is setting out twelve acres of early navels on recently-purchased property in the Ducor district. F. M. Singleton, the Supervisor of the Fifth District, has out 100,000 seed-bed stock, most of which will be used in setting property which Singleton owns in company with B. F. Braly. They are at work on the development of forty acres of their land at the present time.

G. A. Hart, a Los Angeles business man, has let the contracts for the delivery of early navel trees and has a force of men at work preparing for development sixty acres of land in the Thermal Heights section. It is Hart's plan to put out the entire holding to early navels.

J. B. McFarland, the founder of the townsite in the oil district which bears his name, has closed a deal for the purchase of the Ridgway alfalfa ranch, one of the best-known properties in the dairy district west of Porterville. The property includes 480 acres, practically all of which is in a high state of cultivation. The consideration is rumored to have approximated $160,000.

Ranking as the largest orange orchard deal of the past month was the sale of the N. G. Hastings orange orchard in the Lindsay district to W. G. Adams of Portland, Or. The property includes about thirty-seven acres of trees and brought approximately $40,000.

A. M. Lumley, one of the pioneer orange growers of this district, has exchanged his fourteen-acre early navel grove in the Zante district with C. H. Kegley of Los Angeles, for flat property of the latter situated on Thirty-seventh street in Los Angeles. The Lumley orchard is fourteen years old and was one of the first planted in this section.

Fred Hepner of Los Angeles has purchased twenty acres of the Potter lands in the Ducor section and was here this week to arrange for the development of the holding. Hepner will put a portion of the tract in to olives and the rest will be set to early navels.

AT THIRD AND WESTERN.

Store and Lodge Building Nearing Completion in Northwest Los Angeles for Wilshire Masonic Lodge.

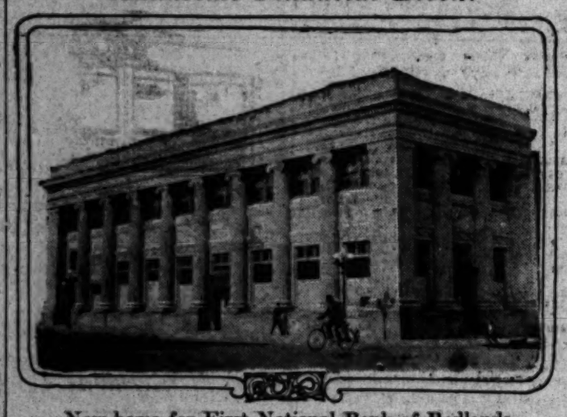
The Ramey Investment Company is putting the finishing touches to the construction of an attractive two-story brick building at the southwest corner of Third street and Western avenue. The structure is the property of Herrin & Warren and will be known as the "Herrin & Warren Masonic Block." W. S. Greene is the architect.

The building is 70x80 feet in size and is costing about $12,000. The ground floor contains storerooms. The whole of the upper story will be occupied by the Wilshire Masonic Lodge, F. & A. M. U. D. The interior of this part of the building is attractively finished.

ONE PLANT FOR BOTH.

Sales of Delano farms land in the San Joaquin Valley are reported by the Janss Investment Company to E. J. Yesser and Miss Katherine Ash, both of Los Angeles. Each bought ten acres of unimproved ground at a given price of $200 an acre. The two places adjoin and a mutual pumping plant will provide water service for both. The land it is announced will be planted to fruit.

Handsome Financial Block.



New home for First National Bank of Redlands.

NEW ROAD STARTED.

Highway from Niland to Brawley Expected Eventually to Extend to Calipatria.

NILAND, May 16.—A new road from Niland south to Brawley is being built by a large force of teams and men under the direction of the County Supervisor. This highway will bring Brawley to within less than an hour's distance from Niland. It is believed to be a question of but a short time before a good roadway will extend all the way from Niland to Calexico.

The store building for C. W. Anderson at Niland avenue and International boulevard has just been completed. J. R. Rochelt has just finished a restaurant. Rapid progress is being made on the Quinn Block on Niland avenue.

William Fraedorf, who was recently appointed supervisor of paving, has forty-seven men on his pay roll and has completed the first curbing along Niland avenue. He shipped in, this week, two carloads of road machinery and will continue work on Niland avenue until it has been paved and curbed from the site of the proposed new Niland depot to the new Niland Hotel.

The Niland Water Company, incorporated some weeks ago for the purpose of providing an adequate supply of water for domestic purposes, is providing for a large pressure tank and 4000 feet of extra pipe.

PIER DAY PLANS.

Entertainment Committee in Charge of Huntington Beach Celebration Names Two Days in June for Event.

[LOCAL CORRESPONDENCE.]

HUNTINGTON BEACH, May 16.—The Entertainment Committee in charge of the pier celebration has decided to make it cover two entire days, Saturday and Sunday, June 20 and 21. The committee feels that there are enough events scheduled to furnish first-class amusement on both days. Experienced decorators will be retained to properly adorn the more important streets of the city and the pier itself, the completion of which is the reason for the celebration, will receive a few extra touches.

The Springfield Improvement Association held its meeting Monday of this week. This is the association which covers the district which is planning to pave Westminster avenue from the city limits of Huntington Beach north to the Long Beach-Santa Ana boulevard. It was reported that practically every property owner in the district was signed up in favor of the great improvement, and that only the preliminaries were necessary before actual work begins.

Eighteen building permits were issued during the month of April at Huntington Beach, these aggregating $17,000. So far in the month of May there has been an average of one permit a day.

Dr. A. L. Smith of Monrovia has purchased ten acres of choice mesa land close to the city limits here and this he will plant to Avocado pears.

NEARLY COMPLETED.

New Meredith Building on South Spring to Be Ready for Occupancy Early in June.

The new Meredith building, on Spring street, south of Sixth, will be opened, it is announced, on June 1. The building, which is five stories high, has an eighty-foot front. Frank R. Strong and others hold the property under a long-term lease.

George Goldsmith, tailor, will move into the building on the opening day, having closed a lease through Burton E. Newcomb of Strong, Dickinson & McGrath. A lease has also been closed with Nichol the Tailor for a room to be occupied at about the same time.

Leases in other buildings reported by Newcomb includes one by which George E. Hart & Co. will move to the Marsh-Strong building and another involving the removal of the T. M. Miller Company to the Van Nuys building.

TO OPEN NEXT WEEK.

Culver City's new cyclecar factory will be in operation next week. The plant is owned by the Pendleton Manufacturing Company, and will have a present capacity of four cars per day. The factory is being equipped with the most modern type of automobile machinery, and four different models of cars will be turned out.

Northwest Improvement.



Herrin & Warren Masonic building.

Store and lodge structure now being erected by Ramey Investment Company at Third and Western.

BANK COMPLETED.

Redlands Financial House Preparing to Move Into New Structure. Vault Weighs Thirty Tons.

[LOCAL CORRESPONDENCE.]

REDLANDS, May 16.—The First National Bank of this city is preparing to remove from its temporary quarters on West State street, into its splendid new building on the corner of State and Orange. The new structure has been in course of construction since July 1, 1913. The exterior of the building is complete and the upper floors are ready for occupancy.

The bank offices on the lower floors are almost complete, only the finishing details being needed. The vault is up-to-date, and weighs about 63,000 pounds. The doors weigh six tons each. The interior of the building is beautiful and costly in finish, and the whole is a credit of the city.

BUILDING PERMITS.

Following are the building permits for structures to cost $1500 and over issued from May 7 to May 14, inclusively:

Residence, eight rooms, No. 926 South St. Andrews place; H. and C. E. Bell, $3500.

Bungalow, six rooms, No. 528 West Seventy-ninth street; Emma Smith, $1900.

Residence, seven rooms, No. 6827 Leland way; William Farries, $2700.

Residence, two stories, thirteen rooms, No. 1245 South Manhattan place; J. M. Reed, $17,500.

Flats, twenty rooms, No. 2908 Kenwood avenue; Mary L. Sturdy, $5500.

Flats, sixteen rooms, No. 588 North New Hampshire avenue; Jennie T. Judson, $4400.

Roof sign, No. 520 South Broadway; Superba Theater Company, $2500.

Add to brick building, No. 1877 West Jefferson street; F. E. Bundy, $1500.

Double bungalow, eight rooms, No. 464 West Forty-first place; J. Koffman, $3200.

Bungalow, six rooms, No. 367 North Avenue 57; Ben W. Ward, $1500.

Apartment-house, two-stories, No. 2907 South Olive street; Mrs. C. P. Pitzer, $5200.

Picture-making establishment, No. 6117-27 Santa Monica boulevard; Oz Film Company, $2000.

Bungalow, six rooms, No. 1753 West Forty-first place; F. H. Redpath Company, $2000.

Bungalow, five rooms, No. 4846 Lincoln avenue; Anna M. Lewis, $1550.

Residence, ten rooms, No. 132 North Western avenue; Henry A. Titus, $2500.

Bungalow, six rooms, No. 6613 Odin street; Will Purcell, $2500.

Flats, sixteen rooms, No. 1700 Fourth avenue; Geraldine B. Foster, $5000.

Double bungalow, eight rooms, No. 150 South Hancock street; M. Crowly, $2500.

Residence, eleven rooms, No. 4031 West Leeward avenue; T. H. Unland, $5990.

Brick ovens, No. 2400 East Eighth street; W. L. Gunn, $2000.

Remodel apartments, Nos. 219-221 East Fourth street; Jotham Bixby Company, $3000.

Dressing-rooms, No. 4064 Mission road; Selig Polyscope Company, $4000.

Bungalow, six rooms, No. 3969 Brighton avenue; C. F. Herman, $1600.

Bungalow, seven rooms, No. 1500 West Fifty-first street; B. E. Wells, $1800.

Brick store building, No. 412 East Third street; U. M. Thomas, $5200.

Flats, sixteen rooms, No. 5138 South Main street; Edward Strayer, $3000.

Bungalow, five rooms, No. 5862 Woodlawn avenue; Lawrence B. Burck, $1500.

Bungalow, seven rooms, No. 226 Robinson street; Miss Elese Taggart, $2500.

Bungalow, six rooms, No. 627 North Gramercy place; J. D. Stern, $2000.

Two double bungalows, eight rooms each, Nos. 1646-48 and 1642-44 Pacific avenue; W. C. Raymaker, $2295 each.

Brick factory, four stories, No. 1231 San Pedro street; Susanna H. van Nuys, $50,000.

Bungalow, six rooms, No. 1937 West Forty-first street; W. R. Scholes, $2000.

Two residences, nine rooms each, Nos. 732 South Bronson avenue, 3575 Ingraham street; C. P. StClair, $4000 each.

Two flats, twenty-four rooms each, Nos. 1555-61 and 1547-53 Cassell place, J. L. Hiller, $12,500 each.

Bungalow, five rooms, No. 1428 East Thirty-eighth street, James Oakley, $1500.

Brick store building, No. 4375 Figueroa street, Isaac Burkhart, $3700.

Double bungalow, eight rooms, No. 1738 West Fifty-third street, Ramey Investment Company, $1800.

Bungalow, seven rooms, No. 4214 North Griffin avenue, Dr. H. P. Travis, $3000.

Brick lodging-house, three-stories, sixty rooms, No. 615 Kohler street; Michael Kiely, $14,000.

Bungalow, seven rooms, No. 3654 Second avenue; A. W. Johnson, $1800.

Bungalow, six rooms, No. 3411 Perlita avenue; L. P. Anderson, $1650.

Flats, sixteen rooms, No. 1919 Sixth avenue; C. E. Keeling, $5300.

Bungalow, six rooms, No. 6095 Salem place; F. W. Pigg, $2000.

Double bungalow, eight rooms, No. 1368 North Edgecliff drive; W. W. Arnold, $1750.

Flats, sixteen rooms, No. 5221 Monte Vista street; H. J. Moline, $5450.

Bungalow, six rooms, No. 127 East Eighty-second street; Ritchie-Keller Company, $1600.

Add to apartment-house, No. 1212 East Eleventh street; A. R. Gillman, $7200.

Double residence, eleven rooms, No. 279 East Fiftieth street; C. H. Zechiel, $2800.

Bungalow, five rooms, No. 2924 Dalton avenue; Arthur W. Johnston, $1500.

Bungalow, seven rooms, No. 2176 Argyle avenue; M. Swain, $8000.

Residence, seven rooms, No. 2172 Argyle avenue; Mrs. A. Tuttle, $3200.

Flats, sixteen rooms, No. 129 North Workman street; Robert Heaney, $5000.

Bungalow, seven rooms, No. 1542 North Kingsley drive; Anton Johnson, $2500.

Bungalow, six rooms, No. 2816 North Avenue 33; Mrs. Belle Elder, $2200.

Bungalow, seven rooms, No. 4620 Cimarron street; F. N. Halgren, $2000.

Flats, twelve rooms, No. 1148 East Twenty-fifth street; N. R. Hoopper, $3500.

Brick apartment-house, four stories, 172 rooms, No. 1305 Ingraham street; G. Rupert Johnson, $90,000.

Bungalow, seven rooms, No. 139 West Fiftieth street; Charles Hillman, $1900.

Double residence, six rooms, No. 5061 Sunset boulevard; Frank J. Mundy, $2800.

Add two rooms, No. 1800 Curson avenue; G. W. Warren, [illegible]

Bungalow, seven rooms, No. [illegible] Alice street; A. A. Cook, [illegible]

Bungalow, seven rooms, No. [illegible] West Fiftieth place; J. F. [illegible] $2000.

Bungalow, six rooms, No. [illegible] Fiftieth place; T. Wilson, [illegible]

Residence, seven rooms, No. [illegible] South Virgil avenue; [illegible] $4000.

—What You Can Make on a Nile-Land Farm

47,000 Acres of Imperial Valley's North End Land

Figuring conservatively, the new settler on a Nile-Land Farm should net 10 per cent. from his investment the second year he works his land. From that time on a regular 10 per cent. can be netted and in addition a 10 per cent. increase in the value of your farm.

To put your Nile-Land Farm into condition for alfalfa requires about the following expenditure per acre: cost of land, say $80; water stock, $12.50; leveling and checking, about $10; plowing and seeding, $2.50; seed, 20 lbs. at 20 cents, $4; irrigation, one year, 3 acre-feet at 50c per foot, $1.50; making a total of $110.50 per acre. Two acres of alfalfa on a Nile-Land Farm will easily pasture 3 head of cattle or 16 hogs. You can LEASE your Nile-Land Farm, when it has a stand of alfalfa on it, for from $10 to $15 per acre, or $2 per head per month where cattle are pastured on it. This will give you a net return of approximately $30 an acre, and you do none of the work yourself.

If you work a Nile-Land Farm YOURSELF you can net from $250 to $500 an acre from good alfalfa land where dairy cows, hogs or a bee-keeping industry are worked in conjunction. Other products will net you about the following: $40 to $55 an acre from cotton; $500 to $750 an acre from grape fruit; $200 to $300 an acre from olives; $250 to $500 an acre from apricots; $500 to $800 an acre from dates; grapes net up as high as $500 an acre; asparagus $75 to $150 an acre, and cantaloupes $75 to $450 an acre.

A 40-acre Nile-Land Farm means independence! It puts you on the road to prosperity. It offers you the same water right that the older sections of Imperial Valley have made their millions with. It holds out to you the big pioneer's profits that this great North-End tract is certain to produce for every one of its owners. It puts you on the same footing with the shrewd Brawley, Imperial, El Centro and Holtville farmers who made this American Nile what it is today. Yet YOU will take none of the chances they took in the early days.

10, 20 and 40-acre Nile-Land Farms now $100 an acre. Larger tracts $65 to $125 an acre. 20 per cent. down, balance 4 equal annual payments, 7 per cent. You will have to hurry if you want to take advantage of our two liberal bonus offers, now open to all purchasers. They expire June 1st.

Beach & Dool

610-611 Van Nuys Building

General Sales Agents for IMPERIAL VALLEY FARM LANDS ASS'N., OWNERS.



BEACH & DOOL
610-611 Van Nuys Bldg., Los Angeles.
Send me literature on Nile-Land Farms.
Date .....
Name .....
Address .....
Times 5-17-14.

Hear Ye! Seal Beach Court Is Open



Bay and Ocean Frontage

This is the most ideal part of Seal Beach. Frontage on the Pacific Ocean—and the great twenty-foot cement promenade. Frontage on Anaheim Bay.

FINE LOTS

Easy Terms

Splendid improvements. All included in the price.

Visit Seal Beach Court now and get your choice of lots.

Only a limited number of lots in this tract.

Flag Raising Sunday—Noon Sharp

Special Band Concert.

Round Trip All Day Sunday 25 Cents

Special trains leave P. E. Station, 6th and Main, Gate No. 10, at 10 o'clock. If you miss this train take any regular Newport car, get off at Seal Beach and receive a refund of 25 cents for every return ticket presented at our Test Seal Beach Court.

GUY M. RUSH COMPANY

901 Story Bldg., 6th and Broadway

P. S. Office open evenings for delivery of tickets.

DeKruif
Marsh-Strong Bldg.

The Leading Events IN THE DOMAIN OF SPORTS.

XXXIIIRD YEAR.

Hard Luck.

MOORE LOSES ANGEL GAME.

Error in Eleventh Gives Wolves Needed Run.

Johnson Is Out of Contest Before He Starts.

Is Jack Ryan's First Defeat of Season.

BY DIRECT WIRE—EXCLUSIVE DISPATCH.

SACRAMENTO, May 16.—Tommy Tennant talked Jack Ryan into giving the Sacramento Wolves a chance to win their first game of the series from Los Angeles today and then, when both teams were running along neck and neck in extra innings, Carley Moore, playing the utility role in the short patch, booted the game ever on the Wolves' side of the score, his bobble on Pinch Hitter Van Buren's grounder with two gone in the eleventh inning letting in the winning run of a 3 to 2 score. It was Sacramento's first win of the week, the Angels having won the first four straight.

Playing as it did around Carley Moore's eleventh inning error, the loss of the game—which, by the way, was Jack Ryan's first defeat of the season—traces back to Ernie Johnson, who was in the game and yet not in it. In the first inning Harry Wolter got a walk and made second on Pratt's out at first. Klawitter snapped the ball to Mohler, and Umpire Held waved his decision that Wolter had been caught off second. But Mohler dropped the ball and the decision was reversed.

EXIT JOHNSON.

Ernie Johnson, sitting on the Angel bench, did not approve of Held's haste in making the decision before waiting to see whether or not Mohler held the ball. And Johnson expressed his disapproval in such forcible manner that he paid the league for the privilege of going out to pick up his glove and leave the field.

Moore, unaccustomed to the short patch, filled the gap and contributed the three errors with which the Angels were charged. But not until the seventh inning did one of his errors result in the run-making.

But it was Tommy Tennant who got the Wolves in the running in the fifth inning, when they tied the score. And Tennant did not go to bat in that fifth inning. From the bleachers coaching line he had been pulling on Ryan since the second. Dutch Mathes talked and talked as he never did before in the hope of drowning out Tennant's voice before it reached Ryan's ears. The Angels started in the third in-

The Latest Kodaks And Supplies Ask to See The New Graflex Size of Picture 2½x3¼ We Do Developing, Printing Camping Outfit, Fishing Bathing Suits, Hammocks Agency Iver-Johnson Tufts-Lyon Arms 428 South Spring



Visit Our Booth at the Sporting Goods The Store Accommodating

Fishing Tackle at 6th Gas-One Everything Outing and Camping

The Pink Sheet—Sporting Section.

The Leading Events IN THE DOMAIN OF SPORTS.

Los Angeles Sunday Times

Part VII: 10 Pages ROUND-UP OF THE WEEK.

XXXIIIRD YEAR. SUNDAY MORNING, MAY 17, 1914. In the Van: | Page 2—Sporting News. Page 3—Automobiles.

Head Finish.

MOORE LOSES ANGEL GAME.

Vote is Eleventh Gives Yakus Needed Run.

Wolfgram Is Out of Contest Before He Starts.

Jack Ryan's First Defeat of Season.

[BY UNITED NEWS-SCORE'S DEPARTMENT.]

SACRAMENTO, May 16.—Tommy Moore called Jack Ryan into give the Sacramento Wolves a chance to win their first game of the series with the Angels today and then, with ten innings were running along at set pace in extra innings, Moore threw, playing the utility man's job to shut pitch, booted the ball over on the Wolves' side of the field, letting in Pinch Hitter Van Buren with two gone in the seventh inning letting in the winning run of a 3 to 2 score. It was Sacramento's first win of the series, the Angels having won the first game.

It did around Charley Moore's seventh inning error, the ninth inning—which, by the way, was Ryan's first defeat of the season—back to Ernie Johnson, who was in the game and yet not in it. In the first inning Harry Wolter walked and made second on Kiawitter's out at first. Kiawitter snapped the ball to Shelgram, and Umpire Held decided that Wolter had stepped off second. But Mohler had the ball and the decision stood.

ERIT JOHNSON.

Ernie Johnson, sitting on the Angel bench, did not approve of Held's haste in calling the decision before waiting to see whether or not Mohler held the ball. Ernie Johnson expressed his opinion in such forcible manner that he was not to the league for the privilege of going out to pick up his glove after the ball.

Ernie Johnson went to the showers in the short order and contributed to the grand wigwam which the Angels danced. But not until the Angels had done all of his errors were to the remaining.

It was Tommy Tennant who was to blame in the running in the seventh inning, when they tied the score, when they tied the score. Tennant did not go to second on the play, Tennant, when he had been forced out by Ryan since the second baseman walked and Moore had gone to second on Ryan's sacrifice. It reached Ryan's ears, and he started in the third inning when Wolter cracked one against the right-field fence for a single and stole second. Bill Page, who is cracking the ball hard these days, poled a double down the left-field line that scored Wolter. In the fifth inning, the same inning that the Angels found Kiawitter for seven runs Wednesday, three singles in a row by Ryan, Wolter and Page netted one more run.

The Wolves had men on bases in each of the first four innings, but not until the fifth did they accomplish anything. Miller was forced Wolter was hit by a pitched ball and made second on Hannah's easy grounder to Page. Kiawitter worked

(Continued on Ninth Page.)



The Howard "Six" on the bridge.

A. M. Young at wheel of Howard "Six" on one of Southern California's well-known bridges. This is the third photo in the Auto Club's landmark identification contest and one of the easiest in the entire series. Next week Harold L. Arnold will be shown in a Hudson "Six" at a dangerous curve.

The Big Contest.

INTEREST SPREADS IN LANDMARK COMPETITION.

First Numbers in Identification Series Bring Answers from Hundreds of Automobile Enthusiasts and Requests for Scenes in Various Sections Along the Coast, in Arizona and Imperial Valley.

BY AD G. WADDELL.

MOTORISTS throughout Southern California and Arizona are showing great interest in the landmark identification contest. The third photograph of the series appears in The Times today; yet hundreds of answers have been received, identifying the locations of the first two cars used in the contest.

Not only has the contest committee at the Auto Club been overstocked with mail. Answers have come to the automobile editor of The Times through the mail, over the telephone and by messenger. These have all been turned over to the contest committee and placed on file at the headquarters of the Auto Club.

USE COUPON.

The coupon which appears in The Times each Sunday should be used by the contestants and all answers should be mailed to the Landmark Contest Committee, at the Automobile Club of Southern California.

The club has made preparations to classify and file the returns each week. Once every four weeks, the names of all contestants who have sent in correct answers, will appear in the automobile section of The Times.

Twenty-five pictures are to be run during the contest and as the Howard "Six" shown today is but the third photo of the series, it is not too late for contestants to enter now.

Copies of The Times showing the first pictures in the series are on file at the Auto Club and at The Times office. Anyone wishing to enter the contest may look up these first numbers in the landmark identification contest and mail answers to the contest committee.

EASY TODAY.

The picture which appears today is one of the easiest in the series. Contestants should take advantage of this and send in their answers early. Later on, places are to be shown that will rack the memories of the most experienced motorists in this section.

Automobile dealers are not eligible to compete for the prizes. This gives the motor car owners the field to themselves. Many landmarks have been suggested by motorists who have sent in answers and many contestants have requested that pictures taken in certain sections be run.

NEAR HOME.

A number of requests have come in asking the automobile editor to run

(Continued on Fifth Page.)

Yale-Harvard-Princeton.

COLLEGE ALUMNI BATTLE RECALLS STUDENT. DAYS.

THE old-timers came back yesterday at the Hotel Raymond in the annual reunion of the Yale-Princeton-Harvard graduates. They came back in great style, too. Most of them dressed up to the Raymond in their big machines. Prosperity, eighteen carat fine, has followed these veterans of athletic battles on the college campus in days gone by.

The younger and more skilled played ball and ran relay races, while the older men and former yell leaders sat in the stands and cheered with a vim and patriotism that took many of the alumni back to the Yale-Harvard-Princeton battles of their day.

Good-fellowship and friendly rivalry pervaded the stands and it was good to see the dignified lawyers, judges and doctors with wilted collars cheering their teams on to victory. Hardly a minute of the games passed without a song or cheer floating from the stands. The men of the different universities organized into rooting sections that would have made many a yell leader and his undergraduates gaze with envy.

The Yale team beat Princeton in the first game of the afternoon, doing the trick 5 to 4. It was a good, scrappy game all the way, and looked like a Princeton victory until Yale scored four runs in the last inning on a great rally, winning by one run. The Princeton rooters were glum, but better things were in store for them.

The second game, between Harvard and Princeton, was another close fight and a splendid pitchers' battle. Boyd Comstock pitched for the Crimson and lost a hard-luck game when his teammates faltered badly behind him. They were absolutely helpless before the slants of Dunbar, the Tiger heaver, and he fanned a young army of John Harvard's men. Score, 2 to 0.

Then came the big game of the afternoon between Harvard and Yale. If Yale won they would cinch the championship for another year, but if the Harvard nine came out on top the three teams would stand tie. Some one in the stands had just announced the sweeping victory of the Yale track team over Harvard in the East, and the Crimson horde was desperate. Boyd Comstock pitched like a fiend and the Yale sluggers never had a chance against his fast ones. He held them to four hits and two runs, while his team drove out eight hits and five runs off Bennett, the old Yale baseball star who was in the box for his alumni. The triumph put the teams on an even basis and every one was satisfied.

The relay race ended in a Princeton victory, after the Harvard four had been touted as the champs all afternoon. It was a hot race and a desperate affair down to the last spurt for the tape. Seward Simon, Jr., the old Harvard 440 man, and Comstock could not make up the big lead that Princeton set up in the first two laps.

MORE BAD LUCK FOR POLO TEAM.

[BY ATLANTIC CABLE AND A. P.]

LONDON, May 16.—Capt. H. A. Tompkinson, No. 1 of the British polo team selected to play the American team at Meadow Brook for the international trophy, dislocated a shoulder while playing at Hurlingham today. His injuries were at first thought to be grave, but after a short time he resumed play with his right arm strapped above the elbow. The British representative team eventually won the match, beating the Buckmaster's combination, 4 to 3.

Class.

MUCH SPEED TO PREP TENNIS.

PLAY THROUGH TO SEMI-FINAL MATCHES.

Barber and McCormick of Hilltop Squad Look Like Sure Winners in Both Singles and Doubles—Miss Morse of Pasadena Shows Up Well.

To Messrs. Foley, Oliver, Martin et al., who are in charge of the High School tennis tournament for the championships of Southern California, all honor be given.

Yesterday, at Lincoln High, in the morning and at Y.M.C.A. courts on Stevenson avenue in the afternoon, these gentlemen gave the south a tournament in which there were no waits and no delays, and they accomplished the almost impossible by running the tournament clear through to the semi-finals in one day.

The tennis, of course, was not of the highest class, as it was largely a question of the elimination of the weaker players by those of the Barber and McCormick type, but nevertheless there were some bitter battles waged.

Harriman, a temperamental youngster from Alhambra, succeeded in downing Seager of Hollywood after a terrific struggle, the final score being 8-6, 6-8, 11-9. Harriman won, but wasn't worth a whoop afterward, being scarcely able to drag himself around the court in the men's doubles later in the day.

McCormick and Barber, the Los Angeles High wonders, were easily the class of the tournament and they promise to put up a terrific battle in the finals next Saturday, with the odds slightly in favor of McCormick.

They should also capture the men's doubles without much trouble, as they make a great pair.

Miss Morse of Pasadena looks like a champion in the ladies' singles. She played a good, heady game, and went into the semi-finals by beating Miss Lowell of Alhambra in straight sets.

The semi-finals and final matches will be played off next Saturday at the Y.M.C.A. courts.

The results:

Men's singles—Hush (Anaheim) beat Andrews (L. B.,) 7-5, 3-6, 7-5; Egbert (Pasadena) beat Randen (Poly,) 6-1, 6-2; McCabe (M. A.) Beat Standard (South Pasadena,) 6-4, 6-3; McCabe (M. A.) beat Egbert (Pasadena) 6-3, 6-3, 6-4; McCabe (M. A.) beat Hush (Anaheim,) 6-1, 6-0; Kinney (Lincoln) beat Hatch (S. A.,) 4-6, 7-5, 7-5; Jones (Harvard) beat Johnson (Alhambra,) 6-4, 6-1; Jones (Harvard) beat Kinney (Lincoln,) 6-4, 6-3; Barber (L. A.) beat Pruitt (Orange,) 6-1, 6-1; Barber (L. A.) beat Sindorf (Holly,) 6-1, 6-4; Barber (L. A.) beat Jones (Harvard,) 6-1, 6-0; Winnie (M. A.) beat Jayne (S. A.) 2-6, 9-7, 6-4; Quarton (Anaheim) beat Thurston (Orange,) 6-2, 6-1; Winnie (M. A.) beat Quarton (Anaheim,) 6-1, 6-3; Harriman (Alhambra) beat Seager (Holly,) 8-6, 6-8, 11-9; Allden (L. B.) beat Ritchie (South Pasadena,) 6-2, 7-5; Allden (L. B.) beat Harriman (Alhambra,) 7-5, 2-6, 6-4; Hauk (Poly) beat Speas (Harvard,) 4-6, 6-2, 6-4; McCormick (L. A.) beat Somerville (Y.M.C.A.,) 6-2, 6-3; Hawks (Pasadena) beat Kline (Lincoln,) 6-3, 7-5; McCormick (L. A.) beat Hawks (Pasadena,) 6-0, 6-1.

OXNARD TENNIS.

An all-comers tennis tournament will be held May 30 under the auspices of the Oxnard Union High School, on the courts in Athletic Park. There will be five events: Ladies' singles, men's singles, ladies' doubles, men's doubles, and mixed doubles. Invitations have been sent to tennis players in this section of the State to participate.

WAYNE BALL WINS FOR OXY.

Wayne Ball pitched a wonderful game for the Oxy Tigers at Redlands yesterday and held the university team of that city helpless. The Tigers hit the ball hard and timely, driving in five runs, while the foothill boys were gathering two.

The victory yesterday put Occidental so far in the lead in the conference race that it is almost impossible to catch them.

STANDINGS AND RESULTS.

PACIFIC COAST LEAGUE.

Club—	Won.	Lost.	P.c.
Venice	26	17	.605
San Francisco	24	20	.545
Los Angeles	22	21	.512
Sacramento	21	21	.500
Oakland	18	24	.429
Portland	15	23	.395

Yesterday's Results.

Venice 5, Portland 2.
Sacramento 3, Los Angeles 2; (11 innings.)
Oakland 3, San Francisco 0.

AMERICAN LEAGUE.

Club—	Won.	Lost.	P.c.
Detroit	19	8	.704
Philadelphia	13	8	.619
Washington	13	11	.542
New York	12	12	.500
St. Louis	12	13	.480
Boston	10	12	.455
Chicago	10	15	.400
Cleveland	8	17	.320

Yesterday's Results.

Boston 3, Detroit 0.
New York 2, St. Louis 1.
Washington 2, Cleveland 1.
Philadelphia 4, Chicago 3.

NATIONAL LEAGUE.

Club—	Won.	Lost.	P.c.
New York	12	6	.667
Pittsburgh	15	8	.652
Brooklyn	11	8	.579
Cincinnati	14	11	.560
Philadelphia	9	9	.500
St. Louis	12	14	.462
Chicago	10	15	.400
Boston	5	16	.158

Yesterday's Results.

New York 2, Pittsburgh 0.
Cincinnati 1, Boston 0.
St. Louis 1, Philadelphia 0.
Brooklyn 2, Chicago 1.

FEDERAL LEAGUE.

Club—	Won.	Lost.	P.c.
Baltimore	14	6	.700
St. Louis	14	11	.560
Indianapolis	12	10	.545
Chicago	13	12	.500
Brooklyn	8	10	.444
Buffalo	9	12	.429
Pittsburgh	9	13	.409
Kansas City	10	17	.370

Yesterday's Results.

Baltimore 1, Indianapolis 4.
Pittsburgh 6, Kansas City 1.
Buffalo 8, Chicago 3.
St. Louis 5, Brooklyn 3.

Some Pitcher.

DECANNIERE BEATS 'EM.

Holds Portland Sluggers to Five Blows.

Yantz Makes His Opening Bow Behind Bat.

Game Gives Series to the Venice Club.

BY HARRY A. WILLIAMS.

Walter McCredie sought to terrify us yesterday by playing Mister Yantz, formerly of Ypsilanti, Mich., more recently a catcher for Cleveland and currently a Portland chattel.

There is something alarming about a name like that, especially before you have become familiar-like with it.

Hogan, however, foiled the plot by sending in Julius Napoleon Decanniere. By resorting to this strategy, Hap was able to pocket the one game necessary to give him a hammerlock on the series. Score: Venice, 5; Portland, 2.

Decanniere pitched just like he meant it. And to think that he didn't cost Hap a peso! For seven innings he yielded but two hits. In the eighth he grudgingly gave up two, for an earned run. All told, Portland was able to wrench but five hits off him. Two Venice errors bracketed in the second for a gift tally. How these Portland batters do love a southpaw—not.

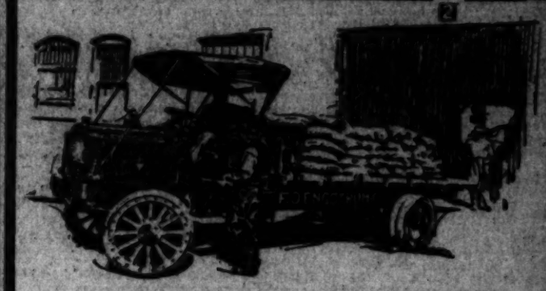
For five innings Portland led by the hairline margin of one run. This was totally obliterated in the sixth, when the Tigers rose up as natural as life and smote Harry Krause for a batch of three. Then in the seventh they took a strong liking to a strange party by the name of Brown, and declined to desist until the ball had been rung a couple of times.

It was a fine day for piracy. Both sides stole the home plate. Bill Rodgers stole it in the second. A new one was put in, only to be stolen by Litschi in the sixth. This greatly distressed Dad, who has just about run out of home plates. In fact, everything about the place was stolen, with the exception of first base.

Portland caught and threw the ball perfectly, the work of the infielders being particularly highbrow and unpolluted.

Ryan hit the ball in the second inning so far that it was a mere speck on the eastern horizon. Hogg topped it in after a long run. Right after that, Rodgers drove a slow one to Litschi, beating Lou's throw, which led McDonnell a hasty pursuit to the bleachers. Bill took second on the error, and eased over to third while Leard was disposing of Lober in a manner to establish himself as the best kind of a little second baseman.

(Continued on Seventh Page.)



F. O. Engstrum Co.
Los Angeles Contractors
Operate 2
Packards
TRUCKS

THESE trucks have been in use since August, 1911, and have completely won this firm from expensive horse delivery. Conspicuous among letters written by Packard truck owners are these two:

Oscar Daniels Co., New York City.
"We find teams cost us from 30% to 50% more per cubic yard than trucks. One truck does the work of 8 horses in our business."

Corliss Construction Co., Troy, N. Y.
"Packard trucks run as well on the grades as on the level, and are the best hill climbers on earth! Have reduced our delivery 40% over cost of horses."

All Packard cars use any grade of gasoline, motor spirits or distillate with the regular Packard carburetor and without special appliances or adjustments.

"Ask the man who owns one"

California Motor Company
EARLE C. ANTHONY
Tenth and Hope
Pasadena, 33 W. Green St. Phone Colo. 6592

Latest Kodaks And Supplies Ask to See



The New Graflex Jr. Camera
Size of Picture 2¼x2¼. Price $66.00.
We Do Developing, Printing and Enlarging.
Camping Outfit, Fishing Tackle, Bathing Suits, Hammocks.
Agency Iver-Johnson Bicycles.
Tufts-Lyon Arms Co.
428 South Spring Street.

—Fishing Good—
Reports from all sources are very encouraging, so get busy.
This Week's Specials at our 6th & Spring St. Store Only
9-oz. Salt Water Rods, regulation light tackle with detachable butt, nickel-plated trimming. Especially fine for wharf and Catalina fishing. $3 Rods for.....$2.00
3-ft. Special Leaders for salt water fishing, 3-ply twisted gut, extra loops. Per dozen.....$1.35
California Trout Spoons, silver, brass or copper finish. Fine for this season—3 for 25c.
Visit Our Booth at the Sportsmen's Show
The Store Accomodating
Gas-One Co
214 West 3rd
Outing and Athletic

Its Chance.

BEST PLACE FOR MACHINE.

Hospital Corps Makes Motor Car Do Service.

Little Chance in Action on the Firing Line.

Troops at Calexico Try Out Modern Automobile.

BY AD G. WADDELL.

Enough chitter has been written about the motor car in the military service to fill several volumes.

Motor trucks and pleasure cars have been tried out by the armies of England, Germany, France and Italy as well as the United States. The rival forces in Mexico have been reported as owning enough machines for every bugler, marksman and general on both sides to own a private car, but the one place where the automobile has the best chance to show has been overlooked.

Carrying the Red Cross flag of the hospital corps, a field ambulance is comparatively safe in modern warfare. Civilized forces all recognize the insignia of the hospital service and with the Red Cross in view, an automobile would be allowed to cover the field unmolested, picking up the wounded and rushing them to the field hospital which is attached to each brigade.

REAL SERVICE.

Machines would be of great service to an army while on the march through a hostile country, if the roads were at all passable. This was proved during the war game of 1912, but it is doubtful that automobiles would be practical on the firing line, except for service in the hospital corps.

Motor trucks would serve on the firing line as well as escort wagons. In the modern fighting regulations, preparations are made to care for the rolling stock in rear of the column. It would be much easier to protect a motor truck than a wagon and a string of horses or mules.

Attractive pictures have been printed throughout the country showing automobiles filled with officers and enlisted men, supposedly in the thick of battle. These have meant nothing to the automobile industry and have brought criticism from officers and men who make a business of matters military.

SILLY STUFF.

Imagine a shining black touring car packed with expert riflemen, dashing bravely to the top of a hill where the sharpshooters while away the hours of peaceful day, peppering the enemy. That's all right for moving-picture warfare, but it don't go where men are taught to play the game right.

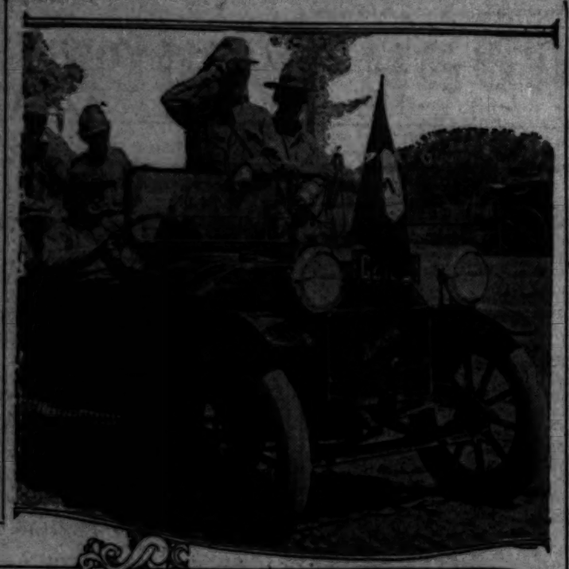
In every branch of the military service except the hospital corps the automobile would have to be kept under cover in time of action. Machines might be used to transport small bodies of troops. Officers might use cars for general transportation purposes about the camp, but on the field of action, never.

HUP THERE.

While the First Battalion of the Seventh California Infantry was stationed at Calexico, two weeks ago, Greer-Robbins Company, Southern California Hupmobile distributors, sent a Hupmobile touring car to the border camp for a series of military experiments.

It came in handy for those who wanted to go into town and were too lazy to walk and during the signal drill indulged in by the buglers each afternoon, the cushions of the Hupmobile were found much softer than all the fence rails along the Chole border line.

While the little Hupmobile was a handy thing to have about the camp, it was agreed by the officers that the only chance it had to get on the firing line was in the hospital service.





Automobile's chance in warfare.

Above is illustration of overloaded machine that would not be practical for service on the firing line. Below, Hupmobile touring car is shown in use by hospital corps men at drill. The Hupmobile used for these pictures was sent to the Mexican border by the Greer-Robbins Co., during the stay of the Los Angeles battalion at Calexico.

MOTOR CAR ORDER ENLISTS MEMBERS.

One hundred automobile owners of Visalia have already joined the local auxiliary of the California State Automobile Association, organized at a meeting of enthusiastic motorists last night.

Harry T. Hays is president of the auxiliary, with W. R. Spalding, vice-president, and Harry Kuhn, secretary-treasurer. Vice-President H. S. Basford and Secretary D. E. Watkins of the State Association addressed the meeting.

It is believed that within a few weeks several hundred owners of machines in Tulare county will be affiliated with the local auxiliary, which takes in the entire county.

ROAD REPORT FROM TOURIST.

William Suppe, the Los Angeles motorist who is touring across the continent in a Chalmers with his brother and two other local men, reports the roads to Needles in good condition.

The party made the run to Needles in fifteen hours. From Needles to Kingman the going is reported good with very little sand.

Some League.

TIRE CONCERNS PLAY BASEBALL.

EIGHT CLUB ASSOCIATION IS ORGANIZED HERE.

Fourteen-Game Series to Be Played Off for Championship Pennant and Trophies Offered by Boosters—Series to Start as Soon as Equipment Is Secured.

An eight-team baseball league has been organized in Los Angeles, composed of clubs representing automobile tire concerns of the city.

The league was promoted by Carl Mueller and Ed Julian. Trophies have been offered by the Dyas-Cline Co., and the local Overland agency.

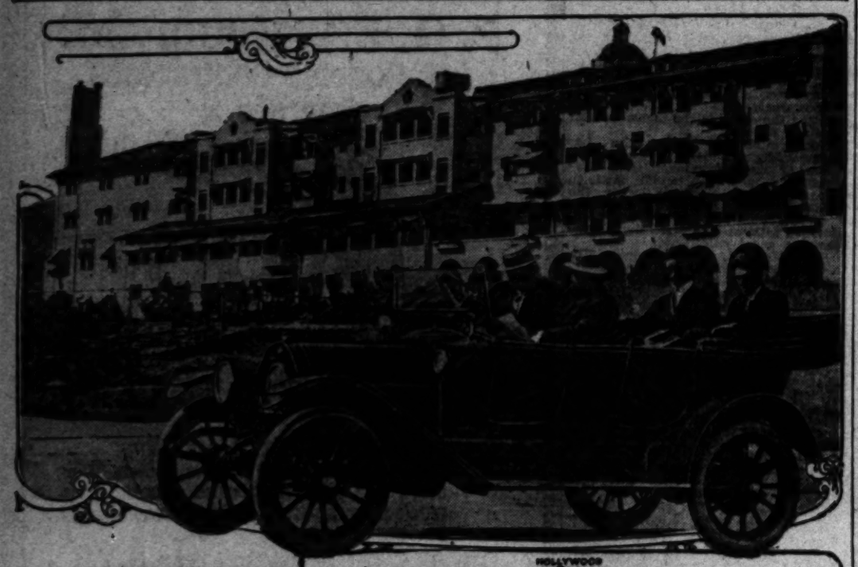
A series of fourteen games is to be played for the league championship.

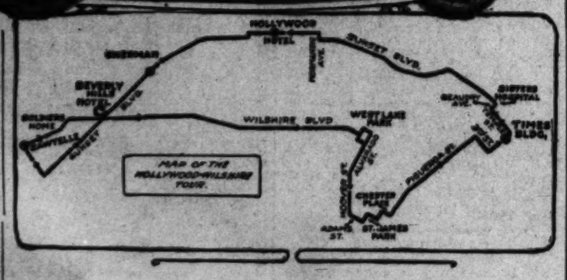
Each team has been equipped with attractive uniforms and the regular season is to start next Sunday.

Clubs are entered representing the Goodrich Tire Company, Lee Tires, handled by Chanslor and Lyon, United States Tires Company, the Hendrie Tire Company, Firestone tires, Goodyear Tire Company, Nelson & Price Tire Company, and the Panama Rubber Company.

SERVICE MAN.

Frank Hansen, former welterweight wrestling champion of the Northwest, is now service superintendent of the Studebaker branch at Omaha, Neb.





The Overland at Beverly.

F. I. Willey of J. W. Leavitt and Company with party of friends in Overland touring car on Hollywood-Wilshire tour. On seat with Willey is F. L. Crain of Phoenix. In tonneau, Thomas Anderson of San Francisco and Bert Haigh.

HUP WINS RELIABILITY RUN.

Senor Sanchez, in a Hupmobile, won a recent reliability run at Buenos Aires over a field of fifteen entries, many of which were high-powered French cars. The run over bad roads, rivers and other unsatisfactory conditions made the contest one of exceptional severity.

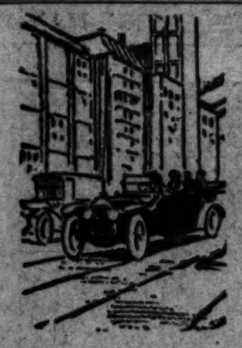
DORN NOW EAST.

C. I. Dorn, sales manager for the California Moline Plow Company, Pacific Coast distributors for the Cartercar, is now in the East. He left last Wednesday and will remain over for the Indianapolis 500-mile race, if his business at the Cartercar factory can be completed by Memorial Day.

GRANT CAR SUCCESS.

Grant cars, selling at about $500, are now shipped in carload lots to all quarters of the globe, filling orders which had been placed ahead for the year's output, according to Leon T. Shettler, local agent, who recognizes the success of light and economical cars for personal uses.

Striking publicity has been given the "Safety [illegible] through the use by dealers in Baker automobiles of a [illegible] sign to that effect on the [illegible] of each demonstrating car. [illegible] ers in the interstate Auto and [illegible] Davenport, Iowa.



PAIGE

PRICES

3 Passenger Roadster
5 Passenger Touring Car

$1275

f.o.b. Detroit, actual freight added.

THE man, woman or younger members of the family who pause long enough to compare the PAIGE with other four-cylinder cars will vote in favor of the PAIGE every time.

It has every up-to-date feature found in the most expensive cars, and also the style, comfort, and finish.

THE PAIGE is the one car which really stands in a class by itself. It is the one car which gives the purchaser the satisfied feeling which comes only to the man who has pride in his car. If you are ashamed of the car you own, your investment is a poor one. If you feel that you do not want to invest $2000 in a car, and and don't want something which sounds "cheap" and looks "cheap," buy a PAIGE, which carries with it the stamp of refinement.

It is the car that is big enough, little enough, heavy enough and light enough—with power enough and style enough to enable you to make a quick and lasting decision that the PAIGE is the car to own.

Thomas Motor Car Co.
Eleventh and Flower



Cadillac
STANDARD OF THE WORLD.

Three Million Less Engine Revolutions

Six Million Less Engine Explosions

One Million and a Half less revolutions of the cam Shaft.

Twenty four Million Less Piston Strokes.

Six Million Less Sparkings of Plugs.

Six Million Less Valve Openings and Closings.

A New Element of Economy

The statements that constitute the border of this advertisement are a few of the economies resulting from the use of the 2-speed axle in Cadillac cars.

Read each statement, consider each.

Think of the saving in wear and tear on the car.

Think of the oil saved in twenty-four million less strokes of the piston.

Think of the saving in gasoline, not to mention the absence of vibration and the added comfort and luxury.

The figures are arrived at on a basis of 7000 miles running in a year, 5000 miles on the 2.5 to 1 gear (two and a half revolutions of the engine to one revolution of the rear wheels) and 2000 miles on the 3.66 to 1 ratio. The figures can easily be verified.

Considering the everlasting, reliable and efficient car the Cadillac has always been there is every reason for saying the new model with the 2-speed axle eclipses any car ever produced, anywhere.—The Royal Automobile Club of Great Britain took this view when it awarded to the 1914 Cadillac the Dewar trophy as being the car demonstrating the greatest advance in the industry.

The Cadillac is a safe car for any man to buy—it is a car with a wonderful past, a substantial and confidence-holding present and a brilliant future.

It is the car to buy AND KEEP—not for one year or two years but for five, eight or ten years. In fact, you have never yet heard of a wornout Cadillac.

Mr. Buyer, consider these simply stated facts. And remember a car's past is the best criterion as to its future.

DON LEE

Los Angeles, San Francisco, Oakland, Fresno

12TH AND MAIN STS.

Sacramento, Pasadena, 151 East Colo



successful bluerock tournament held at [illegible] the winner. Judge Gavin W. Craig, [illegible] Lieut. Butler and Joseph McDuffie, w[illegible]

Dark Doin[illegible]

AUTO MEN PILE [illegible] SCORES IN [illegible]

Ruess Beats McDuffie in Nov[illegible] Heat and Sportsmen See G[illegible] Sport When Lights of Steam[illegible] Birds on Flight.

BY AL G. WAD[illegible]

TRAP shooting after dark is practical. As a sport it has great possibilities. Last Tuesday night the first bluerock tournament ever staged in Southern California by artificial light was held on the Los Angeles Gun Club's grounds at Venice. Wilson R. Ruess, local agent for the Stearns-Knight and Pope-Hartford, defeated J. H. McDuffie, western representative for the F. B. Stearns Company, with a good score.

The match took place as the result of an argument on shooting subjects, in which Ruess claimed to have it on McDuffie. The after-dark feature was a afterthought, but proved to be the big feature of the tournament.

GOOD SCORES.

When it was first reported that the automobile men were to shoot bluerocks in the dark their friends insisted that they would not be able to break more than five out of a possible twenty-five. The conditions of the match allowed no practice previously to the regular shoot and no sighting shots.

The Stearns-Knight cars were driven up to the traps, and the lights were set at cross-angles above the firing house.

Fred H. Temple, manager for the Venice club, had whitewashed about 500 bluerocks, and these were plainly visible during the entire flight from the traps in the rays from the automobile lights. Both men tied with fifteen out of twenty-five each for the first match.

McDuffie fired but twenty-four shots, having lost one bird without breaking.

WINNING SCORE.

On the shoot-off Ruess broke twenty-five and McDuffie scored twenty-four out of the twenty-five. McDuffie had lost one target without firing on account of a flight of twenty-five. This decided the match.

During the shooting several additional machines were driven up and additional light added to the scene over the traps. After the match McMurray of Tufts-Lyon Arms Company, entered the contest, and a bluerock match was held, which was also won by Ruess.

Lieut. Butler of the traffic squad, Judge Gavin W. Craig of the Superior Court, Joe Ford, Chief Deputy District Attorney, and Bert Dingley, who put down to act as judges during the Ruess-Temple match, were persuaded to try a hand at the sport.

ANOTHER TIE.

Lieut. Butler and Joe Ford had a shoot bluerocks even in daylight, and both broke twelve out of twenty-five.

In a wind-up match McMurray, Ruess and McDuffie shot a pay ball in which Ruess won by a margin of one target. That ended the match, as all the white targets had been shot out and the last match was finished with the regulation bluerock.

Referee Teeple said after the match that trap shooting would become popular in Southern California in short time, and he is already planning to have a pair of strong lights rigged over the traps for the use of after-dark shooters.

NO PREPARATION.

Had any time been taken to fix the lights for the match, the scores would have been better, undoubtedly; but the Stearns-Knights were driven up and the lights set with no special preparation.

Both Craig and Lieut. Butler both declared the sport had wonderful possibilities, and Joe Ford suggested a night trap-shooting tournament.

WIRE WHEELS FOR SPEED CARS.

More than half of the American cars entered in the 500-mile race scheduled for the Indianapolis speedway, May 30, are equipped with Houk detachable wire wheels. Among these are the Mercers, to be driven by Bragg, Wishart and Pullen and the three designed by Ray Harroun, two of which will be driven by Teddy Tetzlaff and Harroun himself.

Auto Light Trap Match.



Ruess beats McDuffie by Stearns-Knight lights.

...week tournament held at night and local sportsmen pile up excellent scores to prove game practical. From left to right, Wm. R. Ruess, ...ner; Judge Gavin W. Craig, Ed McMurray, Deputy District Attorney Joe Ford, Miss Teeple, scorer; Bert Dingley, Fred H. Teeple, referee; ...Beier and Joseph McDuffie, who lost by narrow margin.

Dark Doings.

...TO MEN PILE CLASSY SCORES IN TRAP SHOOT.

...Beats McDuffie in Novel Contest After Dead ...and Sportsmen See Great Future for New ...When Lights of Stearns-Knight Show Clay ...Flight.

BY AL G. WADDELL.

...shooting after dark is prac... As a sport it has great pos... Last Tuesday night the ... tournament ever staged ... California by artificial ... was held on the Los Angeles ...'s grounds at Venice. Wil... Ruess, local agent for the ...Knight and Pope-Hartford, ...J. B. McDuffie, western rep... for the F. B. Stearns Com... a good score.

...match took place as the result ...argument on shooting subjects, ... Ruess claimed to have it on ... The after-dark feature was ...ntemplate, but proved to be the ... feature of the tournament.

GOOD SCORES.

...It was first reported that the ... men were to shoot blue-... So dark their friends insisted ... would not be able to break ... per cent of a possible twen... The conditions of the match ... no practice previously to the ... shoot and no sighting shots. ...Stearns-Knight cars were ... to the traps, and the lights ... at cross-angles above the ...

...E. Fogle, manager for the ... had whitewashed about 500 ... and these were plainly visi... the entire flight from the ... rays from the automobile ... Both men tied with fifteen ... twenty-five each for the first ...

...first but twenty-four ... one bird without ...

WINNING SCORE.

...shoot-off Ruess broke twen... McDuffie scored twenty-... the twenty-five. McDuffie ... without firing on ... flight of twenty-five. This ... the match.

...the shooting several addi... were driven up and ... light added to the ... traps. After the match ... of Tufts-Lyon Arms ... the contest, and a ... match was held, which ... by Ruess.

...Butler of the traffic squad, ... W. Craig of the Superior ... Ford, Chief Deputy Dis... and Bert Dingley, who ... to act as judges during the ... match, were per... a hand at the sport.

ANOTHER TIE.

...Butler and Joe Ford had ... shoot-off even in daylight, ... both broke twelve out of ...

...shoot-off match McMurray, ... McDuffie shot a pay ball ... Ruess won by a mar... point. That ended the ... of the white targets had ... cleared and the last match ... started with the regulation ...

...Teeple said after the match ... evening shooting would be... popular in Southern California ... time, and he is already ... to turn in a pair of strong ... over the traps for the ... after-dark shooters.

IN PREPARATION.

...had been taken to fix the ... match, the scores would ... undoubtedly; but ... were driven up ... with no special ...

...and Lieut. Butler both ... sport had wonderful ... and Joe Ford suggested ... shooting tournament.

...WHEELS ...SPEED CARS.

...than half of the Amer... entered in the 500-... scheduled for the ... speedway, May ... equipped with 'Houk ... wheels. ... wire wheels. ... those are the Mercers, ... by Ruess. Wish... Pullen and the three ... entered by Ray ... two of which will be ... by Teddy Tetzlaff and ...

Overland Tour.

HOW TO SEE CITY ON SHORT AFTERNOON RUN.

FOR the benefit of visitors to the city and residents who are interested in motoring, The Times will publish a series of short tours, covering the entire city and much of the outlying country.

Just how to see Los Angeles with an automobile is a question that many motor car owners cannot answer. The short run mapped out by F. I. Willey of the local Overland agency should be of interest to every motor car owner in Southern California.

This is primarily an afternoon tour. The distance is just thirty-four miles and the run can be made with ease in two hours, as the roads are in excellent condition for the entire distance.

For an evening tour this trip should be as popular as for a Sunday-afternoon ride. There are a great many points of interest covered, and at night the lights of the city take the place of the buildings which loom up in the day time.

The start is from The Times building. The course is up Broadway to Temple, out Temple to Beaudry avenue and over Beaudry to Sunset boulevard. The Sisters' Hospital is passed at this point.

Sunset boulevard is followed to Normandie, then the course is north to Hollywood boulevard. This paved street is followed through the business section of Hollywood, past the Hollywood Hotel, out through the beautiful homes of West Hollywood, along the foot of the hills overlooking Sherman, Crescent City and the west end of Los Angeles.

The road runs into Beverly. There is a circle through the grounds of the Beverly Hills Hotel, then Rodeo drive is followed back to the boulevard. Motorists should take the boulevard straight into Sawtelle and continue to Eighth street. Then turn to the right to the Soldiers' Home grounds, then out onto Wilshire, which is followed into the city.

At Westlake Park switch over to Seventh or Sixth street as far as Alvarado, then turn south over Alvarado and Hoover to Adams street. At this point the Girls' Collegiate School and the Second Church of Christ Scientist are passed.

Two blocks west the course turns through Chester place, then out on Twenty-third street to Figueroa, north on Figueroa to Third street and through the tunnel to Hill street, north on hill to First and east on First to The Times Building at First and Broadway.

ROAD NORTH OPEN DURING REPAIRS.

Motorists who are contemplating a tour to San Francisco were assured yesterday at the headquarters of the Automobile Club of Southern California that the Rincon highway along the coast between Ventura and Santa Barbara will be kept open during the repairs.

It had been reported that this road would be closed, and with the present condition of Casitas Pass, all traffic on the coast road would thus have been suspended.

According to Highway Commissioner Darlington, the Rincon road will be put in first-class condition without an inconvenience to the hundreds of automobile owners who wish to reach San Francisco in the near future. The Coast road will be open, then, probably throughout the summer.

PUBLIC BENEFIT IN GARAGE ASSO.

Members of the Garage and Repair Men's Association announce that they will appreciate notices of any overcharge or unsatisfactory treatment received from any of their forty-seven concerns if sent to their secretary, No. 534 Wilcox building, Los Angeles.

The object of the association is to guarantee to the public the very best of service and the highest quality of supplies.

CAR STYLE CHANGES.

Improvement in style without sacrifice of utility must be the line of future automobile refinement, says George A. Kissel, who sees an opportunity for development along such lines that should attract favor.

THREE ROADS TO SAN BERNARDINO

There are three ways of avoiding the State highway work on the Foothill boulevard to San Bernardino, according to the touring information department of the Automobile Club of Southern California.

While the foothill road is closed, it is possible for the motorist to reach San Bernardino by the valley route to Ontario, continue straight through Ontario to Bloomington, and thence by way of Colton.

Otherwise, it is possible to reach San Bernardino via Riverside. There is another possible detour by way of the Foothill boulevard, and then taking the base road. During the highway work the Foothill boulevard will be closed, and is now between Rialto and Uplands.

Another One.

WELL-KNOWN MOTORIST PLANS LONG AUTO TOUR.

ALBERT SYDNEY JOHNSON, a well-known autoist of this city, is planning a trip across the continent in his 1911 KisselKar. This is the Kissel Fifty, with which Johnson recently toured Arizona.

It is significant that Johnson has so planned his route that he will tour through the country made famous by the Civil War. He will visit the land where the name of Gen. Albert Sydney Johnson is so familiar.

Though loth to talk on the subject, Johnson is willing to admit that he would like to see the fields where the triumphs came to his namesake. His tour will take him to Gettysburg and through Fredericksburg.

When the trip was made to Globe, Ariz., and up into the hills of the White River, Indian country, Johnson made no special preparation. His greatest concern was to keep the mileage recorded on this journey. He not only kept the mileage but also the record of the fuel consumption.

He found places where the gasoline was more than 14½ cents a gallon. He says the motor troubles of the trip were a joke, however, and he expects the same good fortune on his journey across the continent. The car is now being overhauled at the Pacific KisselKar branch in preparation for the journey that will require about two months.

BUSH GOES TO THE SPEEDWAY EVENT.

W. E. Bush, the local Pierce-Arrow agent, leaves next week for a brief trip to the factory, and the big race at Indianapolis. His trip to the factory is necessary to hurry forward shipments, as the Pierce-Arrow is in great demand this season.

Several of these cars have been ordered for local people who will take their machines with them on European trips this summer.

The Sensation of Every City —That Light Lozier Four

LOZIER HAS LEAD THE WAY back to sanity by the introduction of its good, economical, high quality, moderate priced Four.

AND HUNDREDS ON HUNDREDS this year will follow the line of least resistance, the line of common sense and sound engineering principles, by investing a comparatively small sum in the light weight Lozier Four.

THIS LOZIER LIGHT FOUR is the sensation in every city—has created more enthusiasm in New York City and Chicago this season than any other car in any price or in any class.

EVERYBODY WHO SEES THE CAR spreads the good news and it is today the most talked of car in America.

RUNNING FULL CAPACITY—the Lozier factories are striving to cope with the demand—but cannot. First come, first served is the rule. We have our orders in for big shipments and are receiving cars nearly every day, but the demand is ever growing, never ceasing, so if you wish to invest in a new car this spring you should call and look over this new moderate priced Lozier and have us give you a demonstration.

LOZIER "The Choice of Men Who Know"

"Light Four" $2250

"Light Six" $3400

Bekins-Speers Motor Company

Pico and Figueroa Streets

San Francisco *Oakland* *Los Angeles*

Stop! at Bullock's 7th Street Entrance

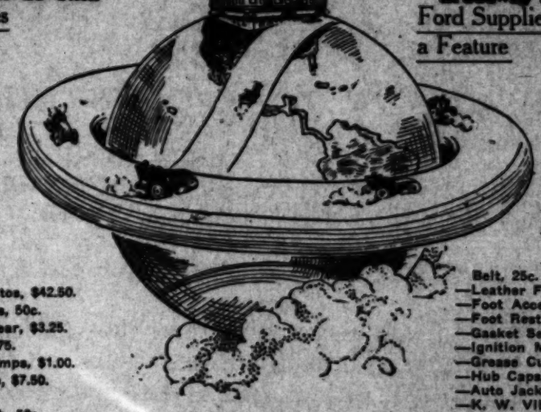
—"10 steps from the curb to safe savings on First Quality Auto Tires and Supplies" in the new Auto Supply Section—1st floor now. Bullock's is the pioneer of the great new way of selling that insures quality as well as value. Safety First!

Phones—Home 60411, Broadway 6103.

Bullock's Broadway at Seventh

Ford Supplies a Specialty

—Rear Sight Mirrors, $1.95.
—3-inch Reliners, $1.85.
—3½-in. Reliners, $2.25.
—Robe Rails, 75c.
—Rubber Mats, $1.50.
—Slip Covers, $3.50.
—Socket Wrench Sets, $3.50.
—Sootless Spark Plugs, 90c.
—Splitdorf Magnetos, $42.50.
—Spring Spreaders, 50c.
—Tire Holders, Rear, $3.25.
—Tire Pumps, $1.75.
—Electric Tail Lamps, $1.00.
—Timer, Complete, $7.50.
—Tire Tools, 35c.
—T Socket Wrench, 50c.
—Valve Grinders, 50c.
—Valve Grinding Compound, 25c.
—Valve Lifters, 50c.
—Water Circulating Pumps, $11.50.
—Wheel Pullers, 35c.
—Radiator Caps, 50c.
—Halladay Shock Absorbers, $11.00 a Set.



Phones—Home 60411, Broadway 6103.

Bullock's Broadway at Seventh

Ford Supplies a Feature

—Brake Lining, Set of 3 Pieces and Rivets, $1.40 Set.
—Champion X Spark Plugs, 45c.
—Crank Handle Holder, 50c.
—Cut Out Set, $1.15.
—Exhaust Whistle, $3.00.
—Fabric Fan Belt, 25c.
—Leather Fan Belt, 35c.
—Foot Accelerator, $2.50.
—Foot Rest, 75c.
—Gasket Sets, 70c.
—Ignition Manifolds, $1.50.
—Grease Cups, 15c.
—Hub Caps, 25c.
—Auto Jacks, $1.
—K. W. Vibrators, $12.50.
—K. W. Road Smoothers, $21.75.
—License Brackets, 50c.
—Little Steersman, $4.75.
—Magneto Horn, $4.95.
—Oil Cups, 10c.
—Oil Gauges, 25c.
—Pedal Pads, $1.25 Set.
—Radiator Hose, 20c.
—Rayfield Carburetor, $20.50.

Spark Plugs 25c

—Famous "Quickfire" Plugs—
—½ or ⅝-in. size; a very low price for a very big sale—25c.

"Oilzum" 60c Gallon!

100 Gallon Cans Oilzum Oil at 60c Each

—Think of that! You know the merits of Oilzum. You know it usually costs over a third as much again. Buy two one-gallon cans on Monday at 60c can—no more than two cans will be sold to anybody. Delivered only with other purchases. No phone or mail orders will be accepted for it at that price—60c a gallon.
—Another demonstration of Bullock's leadership in the field of First Quality Auto Supplies—

Auto Robes! $3.95

—Readily worth 25% more. Splendid plaid wool robes with fringed ends—and a few plush robes—$3.95. A remarkable special value—Monday—
—A feature in the great range of Auto Robes that Bullock's is showing.

"Live Wires"---19c

—The wonderful Dry Cells that are to be found at Bullock's exclusively in Los Angeles—Outpower and outlast other Dry Cells that cost ever so much more—Great for Ignition and every Dry Cell use—Buy by the set of six at $1.14—or 19c each.

2 Hotakold Bottles and Case $3.95

Another chance to save a fourth as much as you spend—yes, even more than that.
—A Thermos carrying case and two nickel plated Hotakold bottles in the pint size for $3.95. But no 'phone orders will be accepted.

Save a Third on Duster Coats---$1.00

—*Long coats of dust-shedding linene with big pockets and high military collars.*
—Too light to be cumbersome but firm enough to protect your clothes from dust and dirt. Get enough to supply every passenger you expect to carry. $1—worth half as much again.

Electric Horns $1.95

—Famous Rexo Electric Horns.
—You know they've been selling at over 50% more than that.
—At $1.95 it becomes a remarkable value—complete with wire and button—$1.95.

Gas Savers for $1.95

—Saunders Gas Saver—Special!
—They not only save gas—they increase power and may be used as brakes. $1.95—that's only about half their regular price.

Buy First Quality Tires

—*Buy them at Bullock's on Monday. Every Tire Fresh, First Quality, Standard make with serial number intact.*

32x3½s at $14.65. 34x4s at $21.40. 37x5-in. Casings at $37.25

28x3	$ 9.30	32x4	$20.00	35x4½	$30.10
30x3	$10.10	33x4	$20.75	36x4½	$31.00
30x3½	$13.75	35x4	$22.15	37x4½	$32.00
34x3½	$15.50	36x4	$22.90		
31x4	$19.25	34x4½	$29.50	36x5	$36.25

—Fill all your Tire needs at Bullock's—Monday—
—*If you are quoted lower prices on tires be sure the tires are First Quality, Standard—Perfect in every respect—SAFETY FIRST!*

SAVAGE TIRES

QUALITY GUARANTEES SERVICE

SAVAGE

"RED GRAFITE" TUBES

(Patent Applied For.)

A NEW IDEA IN TUBE CONSTRUCTION

CALL AT OUR BRANCH STORE
AND EXAMINE THESE RED TUBES THAT
HAVE A PERMANENT GRAPHITE SURFACE

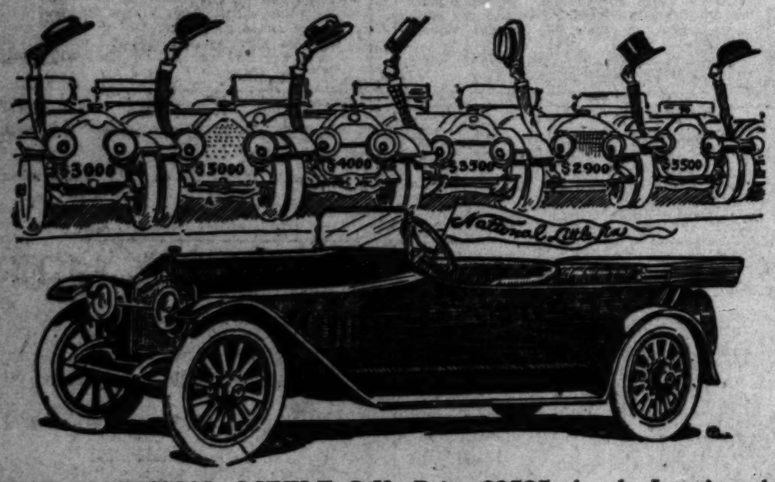
ELIMINATING the CHAFING, HEATING and STICKING

That is usually the cause of poor tube mileage. SAVAGE TUBES are extra thick. Only highest grade of Para gum is used in their construction. Their vulcanizing properties give the best of results in making repairs. Their strength is enormous.

MADE BY the MAN WHO INVENTED and MADE the FAMOUS SAVAGE FIREARMS

SAVAGE TIRE BRANCH STORE, 1223 S. Olive

They All Take Their Hats Off to the National Little Six



THE NATIONAL LITTLE SIX, Price $2525, f. o. b. Los Angele

All the Light Sixes bow and take their hats off to the superiority of the National Little Six; a car that is in a class by itself.
It is not a question of price, but a record of true merit that has placed this car where it is in the esteem of knowing Autoists.
There is no better Light Six at any price.
Avoid after regrets by thoroughly testing the National Little Six before you decide on any car. Look the National over, but be sure not to overlook it.

EARLE Y. BOOTHE
1355 South Flower Street

Main 5347 Home 60593

Manufactured by the NATIONAL MOTOR VEHICLE CO. of Indianapolis, Ind.

DR. BLEAZBY



Recent and Chronic Diseases of the Nerves, Blood and Vital Organs. Free examination. Call 9 to 4, 7 to 8. Sunday, 9 to 12.
320½ S. Spring St., Los Angeles, Cal.

Ladies' Knitted Bathing Suits. Biggest variety at Factory Prices.
The Guenther Knitting Co.
905 South Broadway.

"Everything Outing and Athletic"

Oras-Cline Co.

214 W. 3rd. 6th at Spring

3 STORES TO SERVE YOU.

TIRE MAKERS IN PHYSICAL TESTS.

Employees of the Goodyear Tire and Rubber Company are given physical examinations before listing upon the pay roll, with a result showing much increase of efficiency on the part of the force.

This system was commenced January 1, 1914, when men were assigned to duties to which their personal peculiarities best adapted them. Nearly double the product is now turned out of the factory by a force little larger than of old.

ADJUSTABLE SPRINGS.

Save that in practice it is absolutely new and untried, there is nothing particularly hard to master in the in the idea of the adjustable spring. In fact, an approximation to it already has been employed by truck makers in the form of supplementary springs that come into action only when the body is loaded down beyond a certain point. The particular advantage of an adjustable suspension that could be easily regulated, however, would be that the setting could be changed to suit road surface and speed conditions, as well as load.

WORLD'S GREATEST TIRE JOBBERS

Automobile Tire Co.

535 Van Ness Avenue San Francisco

SIXTH & OLIVE STREETS LOS ANGELES

Second and B Streets, San Diego

Long Beach Connections, 240 American Ave.

Tires that should average more miles per dollar invested than anything you can buy.

Thousands of auto owners in this vicinity using them. Very large stock of standardized makes.

SPECIAL PRICE—WE GUARANTEE

Goods shipped to all points C. O. D.

Money refunded on goods returned intact within one week.

SPECIAL THIS WEEK

28x3	$ 7.50	31x4	$15.50	35x4½	$22.50
30x3	8.50	32x4	16.20	36x4½	22.50
32x3	8.90	33x4	16.90	37x4½	23.30
30x3½	11.00	34x4	17.50	38x4½	24.00
31x3½	11.20	35x4	18.50	42x4½	25.00
32x3½	11.70	36x4	17.00	34x5	20.00
34x3½	11.70	32x4½	18.00	36x5	25.00
36x3½	12.20	40x4	18.00	37x5	27.00
30x4	14.00	34x4½	21.50	43x5	27.00

GUARANTEED TUBES

Prices Subject to Change Without Notice.

Phones—F3737. H. A. DEMAREST, Mgr. Broadway 4048.

The Oldest Automobile Tire Jobbing Concern in the United States and the Largest in the World.

OPEN SUNDAY TO 12 M.

Competition.

ECONOMY RUN DRAWS WELL.

Contest Invades More Than Fifty Cities.

Non-Stop Ramble Proves the Machine's Gait.

Local Entrant May Win the Factory Trophy.

An automobile economy contest and non-stop run was held yesterday in more than fifty cities of the United States. The contest was for the prizes offered by the Saxon factory to dealers throughout the country, who made the best showing with their cars.

The distance covered was 200 miles. In each city the contest was under the supervision of the automobile editors of the leading daily papers, who appointed the official observer for the run.

Glen Phillips drove the Saxon entered in the local contest and was accompanied by the official observer. The official records were sealed and sent to the factory after the run. The winners are to be announced next week.

The Los Angeles car started out at 7 o'clock in the morning. The route selected covered city streets, and paved highways exclusively. The excellent roads of this section made an extra good showing possible and the official observer announced that the local car should have a splendid chance for first honors.

The amount of gasoline, oil and other supplies used, were a part of the sealed report sent to the factory. The non-stop feature showed the amount of mileage to be expected from a Saxon in this territory.

AUTO RACES FOR SANTA ANA MEET

Two automobile [illegible] been scheduled for the Santa Ana race track, May 30. The light car event, a [illegible] grind, in open to cars of [illegible] cubic inches and under. The free-for-all event is to be [illegible] a twenty-five-mile motor. Prizes are offered in both events and a series of novelty events have also been announced for the speed programme.

Fast Goat.

LATEST MODEL SPEEDY MOTOR

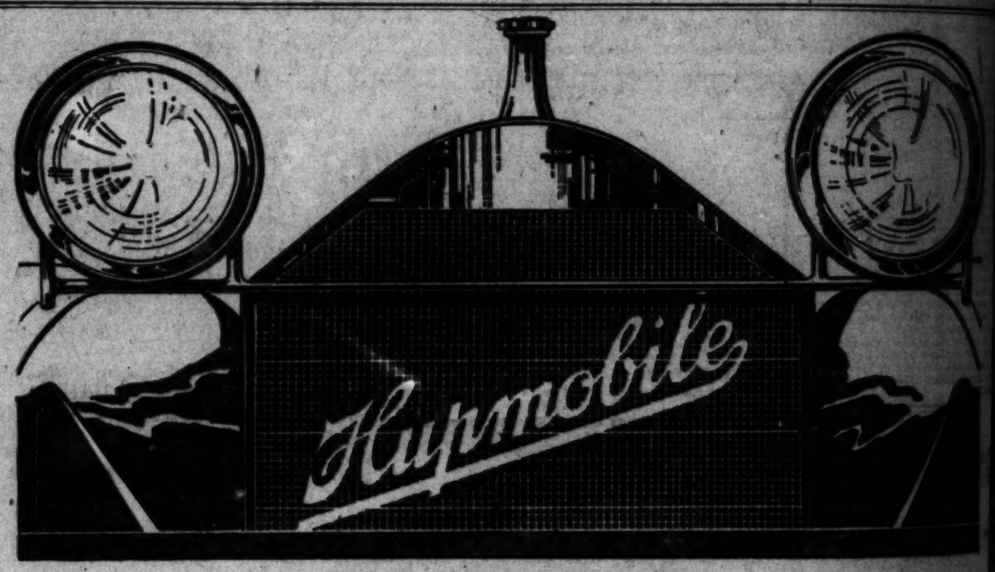
KANGAROO CAR SHOWS SPEED CLAP ON TRACK.

Racy Roadster Is First of Allotment to Arrive in Southern California and Handles Much Attention, but Factory Makes Only Small Number of Them.

The latest Detroiter model, "Kangaroo," has arrived at the [illegible] sion Motor Car Company's [illegible] and for the past few days has been the star attraction.

This model was designed to meet the demand for speed in [illegible] and on the road. It is a [illegible] roadster, with a sporty, [illegible] without trimmings, and on the [illegible] at the factory the motor has been better than a mile a minute.

The local agency has received the one machine and [illegible] for Southern California will [illegible] ceed ten of the "Kangaroos" [illegible] ers, according to officers of the agency.



The Car of the American Family

They Don't Change

Once a Hupmobilist, always a Hupmobilist.

70% of Hupmobile sales are repeat sales, or—they result from owners' recommendations.

Thousands of people who do not own Hups shift from car to car.

Dealers—everywhere—will tell you that Hupmobile owners "stay put."

Stop and think a moment—consult your personal experience.

Hup Owners "Repeat" Year After Year

Isn't it a fact that your next-door neighbor has had two or three or four Hups?

If they change at all—and scores of them drive the same Hup year after year—isn't it a fact that they simply change to another Hup?

If this is a fact—and you can satisfy yourself it is—isn't it a mighty important fact?

Why are so many owners of other cars merely negative in their loyalty to these cars while Hupmobile owners are uniformly enthusiastic?

Why does the Hupmobile owner go out of his way to expatiate about the joys of his ownership?

Why does he take it upon himself to urge others to buy the Hupmobile?

You must know why it is, without being told.

It *can't* be anything else but supreme satisfaction and *continuous service at a lesser cost.*

If you think we are overly-enthusiastic—put it to the test.

Go to your Hupmobile dealer and ask him to give you facts and figures!

Hupp Motor Car Company, Detroit

Greer-Robbins Company

A 1187 Twelfth and Flower Streets Broadway 5416

Big Show.

MOTOR WAGONS FOR EXHIBIT.

Moreland First to Get Space at Fair.

Eastern Truck Makers Come in on Exhibition.

Exposition Building Is Now Being Planned.

Space has been engaged at the [illegible]-California Exposition for a [illegible] motor truck exhibit.

Wm. Moreland, general manager [illegible] the local truck building company, [illegible] to place the product of [illegible] Los Angeles factory before the [illegible] for inspection and he is the [illegible] motor truck manufacturer to [illegible] for floor space at the San [illegible] exposition.

The exposition directors are now [illegible] in drawing up plans for a [illegible] building. The cost of [illegible] building is to be governed by the [illegible] of floor space required, but [illegible] possible that visitors to the [illegible] will see the greatest motor [illegible] wagon exhibit ever held in this [illegible].

Eastern manufacturers have been [illegible] for a long time, against [illegible] trucks at the exposition, [illegible] claimed that they had planned [illegible] number of eastern motor shows. [illegible] it was impossible for the eastern [illegible] makers to stand by and allow [illegible] Moreland company to be the only [illegible] at the world's fair, so several of the large eastern truck makers [illegible] engaged floor space.

The distillate-burning features of [illegible] California-built Moreland truck [illegible] no doubt prove of great interest [illegible] foreign visitors at the fair. This [illegible] the only exclusive distillate-burning truck in the world.

[illegible] other trucks are shipped from the [illegible] Pacific Coast to South America, China, [illegible], Australia and the Philippines, [illegible] seems that eastern manufacturers [illegible] should see the advantage of exhibiting on the Pacific Coast. The [illegible] has never had a motor truck [illegible] of any consequence, and [illegible] the exhibits will arouse [illegible] enthusiasm, and the benefits [illegible] far-reaching.

"I am not engaging space at the [illegible] solely for the purpose of advertising the sales of Moreland trucks. [illegible] have the interest of the exposition [illegible] heart," says Moreland.

"The sale of trucks is the least [illegible] our troubles. The main difficulty [illegible] been in manufacturing trucks [illegible] enough to supply the demand. [illegible] The Moreland factory has been [illegible] enlarged in size three different times, [illegible] and in each instance the demand for [illegible] has increased accordingly. At [illegible] present time there are no less than [illegible] two-three back orders on the [illegible]."

[illegible]day's Job.

[illegible]AS CONTROL [illegible] LATE DEVICE.

[illegible] MODEL COLE SPRINGS IN [illegible] WITH FEATURE.

[illegible] Racing Driver Invents Accessory Which Is Expected to Revolutionize the Fuel Feed of Modern Motor Cars and Reduce Cost of Operation on Different Makes.

Another new automobile feature [illegible] promises to reduce running cost [illegible] add simplicity to motor-car operation, is found on the new Cole [illegible] four model. This device is a [illegible] vacuum gasoline control.

[illegible] Jay, well known as a veteran of the automobile racing profession, is the inventor of the device. [illegible] patents are well protected and [illegible] the financial backing of the [illegible]-Warner Speedometer Corporation.

The first appearance of the new [illegible] in Los Angeles was as a [illegible] of the regular equipment of the [illegible] of the new 1915 Cole models to [illegible] at the local Cole agency. It [illegible] claimed that this gravity vacuum [illegible] will revolutionize the [illegible] of gasoline control and consumption on motor cars.

The device is extremely simple, [illegible] it does away with the [illegible] air pumps on motors, eliminates [illegible] pumps on cowl boards [illegible] increases motor efficiency and [illegible] saves the gallon of gasoline. [illegible] through the Cole Motor Car Company's standardization [illegible] engineers selected the new control for [illegible] Cole equipment, and it has been given the name of the Cole-Warner Gravity Vacuum Gas [illegible], and the Cole is the only [illegible] using it at present, practically every car on the market is to [illegible] it regular equipment.

[illegible] According to the inventor, orders [illegible] have been received for 42,000 vacuum [illegible] by the makers.

[illegible] for the Cole and other [illegible] factories found in their [illegible] that a great increase in efficiency [illegible] obtainable by the use of the [illegible] tank.

[illegible]DDY'S MAXWELL TO WEAR MILLERS.

[illegible] Teddy Tetzlaff's mount in the 500-[illegible] race at Indianapolis, May 30, one [illegible] Maxwell racers designed by [illegible], is to be equipped with [illegible] tires. [illegible] was put on the racing [illegible] by Tetzlaff, and when word was [illegible] at the Lord Motor Car Company's local Maxwell agency, to [illegible] that the racers to be driven [illegible] Carlson and Teddy Tetzlaff, [illegible] grind, were to be equipped [illegible] Miller tires, there was little [illegible] shown.

[illegible] has opened a municipal [illegible]. It has nine holes, with a [illegible] of good natural hazards and [illegible] ones. Within the main [illegible] is a beginner's course of six [illegible], the course bordering on the Spo-[illegible] and is accessible to the [illegible]. The Spokane park [illegible] is working on another municipal [illegible] in the shape of a [illegible] and wading pool [illegible] one of the business dis-[illegible]. If the bath-houses will

Little Demons.

RACERS MODELED AFTER STUTZ AND MERCER CARS.

THE elimination trials for the Junior sweepstakes auto races to be held at Ascot Park on the afternoon of May 30, will begin at the Ascot track tomorrow. The fifty-six entries for this baby racing classic will be given their try-outs against time.

There will be a small racing car in the Junior sweepstakes for everyone entered in the big race at Indianapolis. They will be named after the big cars and their drivers will dress in the same manner as the drivers in the big race.

One big feature of the junior races at Ascot Park will be the big score board.

By special arrangement with the Indianapolis Speedway, direct returns will be flashed, lap for lap, and the position of each car in the big race shown on this score board.

This feature is being met with enthusiasm by thousands of Southern California race fans, who are taking an unprecedented interest in the big Indianapolis race this year.

LIVE ONES.

There will be a number of Los Angeles racing heroes in the Indianapolis race. Barney Oldfield, Earl Cooper, Billy Carlson and Teddy Tetzlaff. Their cars are to be reproduced in the baby racing class in the contest at Ascot Park.

One of the most entertaining features of the junior races will be the appearance of the Baby Peugeot cars. Jules Goux of France won the Indianapolis last year in a Peugeot and this year is again entered together with Boilliot and Duryat in Peugeot cars.

At the elimination trials a number of these little cars will be taken out because of the lack of speed.

In the recent Junior Grand Prix and Vanderbilt races held at Ascot Park, Alex Pabst, a 15-year-old schoolboy of Los Angeles, won both events with a Baby Stutz in remarkable time.

STUTZ AND MERCER.

Young Pabst has rebuilt his Stutz car and is hopeful of winning the Junior Indianapolis. This Baby Stutz was capable of sixty miles an hour on the straightaway in the last races and is expected to do much better than that in the Junior Indianapolis.

Mott Haines, who led the last races for nearly the entire distance in a Baby Mercer and who was forced through accident to his car to leave the race at a time when he seemed a sure winner, has rebuilt his car and those who have timed it, state that it is the fastest baby car that has ever been in this part of the country.

There will be a Sunbeam entry, a Delage and a number of Mercers. Flats, Maxwells and other speedy baby racers, besides a long list of entries that are new to the junior racing game her, but from appearance and performance should prove dangerous contenders.

A perfect patrol of the track is being arranged and the dangerous curves wil be made an safe as possible for spectators and drivers.

ADAIR STARTER.

George Adair, the famous starter, will send the little racers away on their long grind.

The first race is to be a fifteen-mile event for two-cylinder cars, to be followed by a ten-mile race for single-cylinder cars and a one-mile exhibition, which it is hoped will break the one-mile junior record.

The Junior sweepstakes will follow. It will be for a distance of forty miles, the longest race ever held for baby cars.

The prizes will be seven silver trophies and purses aggregating $500.

The races will be held under the auspices of the Junior Racing Association and E. H. Pendleton and Gurnsey Frazer will be in charge of the track and the races.

Harvard University stadium will be the scene of the annual eastern Intercollegiate track and field championships on May 29 and 30, and in order to meet the new point-scoring arrangements which will call for a fifth place in each event, the track has been widened to permit of an additional hurdle.

Ask Changes.

PEOPLE'S FISH AND GAME ASSOCIATION UP IN ARMS.

THE People's Fish and Game Protective Association is up in arms against the present fish and game laws. F. M. Bailey, secretary of the organization, claims that the present laws are unfair to many of the people and not enforced. He is circulating a petition with the following proposed changes to better the fish and game situation:

Abolish hunting and fishing license for citizens to hunt and fish in the county in which they reside.

Forbid the baiting of ponds for luring wild ducks and other water fowl and use of nets and traps for hunting game.

Permit transportation companies, dealers, hotels and restaurants to have in their possession any game legally killed.

Closed season for five years for elk, antelope, female deer, spotted fawn, mountain sheep, rail, grouse, sage hens.

Reduce bag limit on desert and mountain quail, snipe, plover, curlew, from twenty per day to fifteen on quail, and ten on others.

At least one Federal forest reserve in each game district to be made a State game preserve for refuge and propagation.

Remove restrictions as to use of nets for fishing in the ocean within three miles of shore.

Stringent regulations regarding the polluting of bays and rivers by means of escaping coal tar, petroleum and like substances.

Hold County Supervisors responsible for protection of fish and game and for the enforcement of laws regarding bag limits.

Permit the sale of game under rigid regulations, so that those whose circumstances do not permit of their killing the game themselves will be able to get a share of it by purchase.

Landmark Contest.

(Continued from First Page.)

pictures taken in the Imperial Valley. Phoenix, Ariz., has been heard from. An automobile owner of Phoenix suggests that a picture be used which shows a car in some spot well known to Salt River Valley motorists. The Arizona man argues that it will be as fair for the Southern California contestants to have Arizona scenes depicted as for the Arizona contestants to have only Southern California tours to work on.

Arizona will not be overlooked. Arrangements have already been made which will give the new State a place in the series.

IMPERIAL TOO.

The Imperial Valley automobile colony will also be given scenes near home. San Diego is to get two scenes during the series.

A special run to San Francisco is to be made by a local automobile man for one of the scenes and two scenes have been planned for Santa Barbara.

With this great amount of territory covered, the contest should develop into a keen fight for the prizes and the motorists who win out will be well posted on all the automobile roads of the State.

LANDMARK CONTEST COUPON

The picture location is .....

.....

Answered by (name) .....

Address .....

Date.....

Submitted to Landmark Contest Committee
Automobile Club Headquarters.

One Extra Tire

You Can Get Four Goodyears, with All-Weather Treads, for What Some Charge for Three

Today's great question among tire users is—

What is the proper price?

Goodyear No-Rim-Cut tires used to cost one-fifth more than others. Yet they gained top place because of extra merit.

Now 16 makes cost more—up to one-half more. Of several makes, three tires will cost as much as four No-Rim-Cuts.

Are They Worth It?

Are they better tires?

They can't be. We have tried for years to improve these tires—have spent $100,000 yearly on research and experiment. Yet we've found no way—nor has anyone else—to show lower cost per mile.

Do they lessen trouble?

That is unthinkable. Not one contains our No-Rim-Cut feature, which has ended rim-cutting entirely. Not one gets, as ours do, the "On-Air" cure. This extra process costs us $1,500 daily—to prevent wrinkled fabric, the main cause of blow-outs.

Not one does what we do to prevent loose treads. Our method is patented.

All-Weather Treads

And no other maker offers anti-skids which compare with All-Weather treads. You can see this at a glance. The All-Weather tread is double-thick, tough and enduring. The blocks are deep—the edges are sharp. Wet roads are grasped with resistless grip. Yet the tread is flat and smooth and regular. It runs like a plain tread on dry roads.

Vast output has brought Goodyear prices down. We make as high as 10,000 motor tires daily. We have modern factories, new equipment. Our experts are efficient. And we sold tires last year at an average profit of 6½ per cent.

We are giving you the benefit of Goodyear popularity. When we made fewer tires, it was Goodyears that cost the extra price.

Get the best tires made, but get them at Goodyear prices. Skimped tires are costly at any price. But it also is wasteful to pay $5 to $15 per tire more than we now ask you.

Any dealer will supply you with Goodyear tires.



GOODYEAR
AKRON, OHIO
No-Rim-Cut Tires
With All-Weather Treads or Smooth

THE GOODYEAR TIRE AND RUBBER COMPANY, AKRON, OHIO
This Company has no connection whatever with any other rubber concern which uses the Goodyear name
Any Dealer can supply you Goodyear Tires. If the wanted size is not in stock he will telephone our Local Branch.
(1329)

VELIE The New Series VELIE Three Great Models The season's sensations in motor values. VELIE



The Name Insures the Quality.

Velie "Six" 50 The Velie Light "Six," The fifty horse-power "Six" that started the landslide toward light weight and low operating cost. Price, f. o. b. Los Angeles, $2500

THREE GREAT FEATURES:
Velie Beauty, Velie Comfort, Velie Price

We have just the model you want for that summer tour. The
Velie "Six" 50, fully equipped, for.....$2500
Velie "Four" 45, fully equipped, for.....$2150
Velie "Four" 35, fully equipped, for.....$1650

Electric Lights—Electric Self-Starter

VELIE Motor Trucks
We have what you want in a commercial car. The Velie trucks have been tested and tried and have withstood the severest strains. Velie motor cars and Velie trucks are made of the same tested metal.
Ask Us for a Demonstration

Colyear Motor Sales Co.
140-142 West Pico Street
Main 1392 Home 25372

Hamburger's Auto Supply Store

Broadway, Eighth and Hill Streets

—You may leave your machine standing indefinitely at our Hill-Street entrance.

The Proper Equipment for a Home Garage

—Will save you money by keeping down repair expenses.

—There are dozens of little things about a car that constantly need attention. You can attend to them yourself. And you can save money by so doing. There are many men in Los Angeles who are keeping a savings account that way.

Here are some of the things you'll need in a home garage—

—Main Floor—



5-Gallon Gasoline Cans at $1.50

—Heavy galvanized sheet iron; large pouring spout; graduated in gallons.

Oils and Greases

—Best brands; prices moderate.

Oil Tanned Chamois 25c to $1.50

—All sizes. Fine for washing or polishing. Genuine imported oil tanned chamois that will not harden in water.

Genuine Rock Island Sponges $1.00 to $1.50

—Sheep's wool sponges; large and well shaped, soft, but tough. Free from sand and grit—they will not scratch the highest finish.

Jumper Overalls $1.90 to $2.50

Like the man in the picture above is wearing. *HIS* clothes are kept clean because they are entirely covered.

Nickel Trouble Lamps at 70c

—In the garage or on the road, these lamps are indispensable. Heavily nickeled with bulb and ten feet of wire.

Tire Tools at 65c

—To make the removal of stubborn tires an easy matter.

5 Pounds Waste, 75c

—Clean white waste with tube bag free.

Carbon Scrapers, 45c

—Octagon steel, highly tempered, 75c usually.

"I'll Remove Carbon from Your Cylinders," Says Carbon Nit

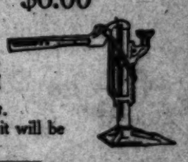
—"For 75c I'll take all the carbon away. I'll do it with one application, and there will be enough of me left for many other occasions."

—Carbon-Nit is a powerful eradicator of carbon. It is endorsed by some of the biggest racing drivers in the world.

—Once you use Carbon-Nit you'll never be without it.

Set of Storage Jacks, $6.00

—Four In a Set



—To keep your tires off the floor.

—You'll be pleasantly surprised with the increased life of your tires.

—May seem a little expenditure at first but it will be a saving in the long run.

Let Auto-Gloss Shine Your Car, 50c

—Auto-Gloss kills two birds with one stone—it cleans as well as polishes—pint size, 50c.

—The preserving qualities are good, too—quart size, $1.00.

Flat Wrench Set of 5 at $2.50

—For general all 'round purposes—⅜-inch to 1-inch.

—Drop forged, milled openings; case hardened, beautifully finished; mounted on a wall board; guaranteed.

—What more could be desired?



Handy Nickeled Pliers for 20c

—Very unusual value; case hardened and oil tempered.

—Be sure you buy pliers at Hamburger's and save tomorrow.

Lifting Jacks at 75c each

—Strong, durable jacks for small cars.

—May be easily carried in your tool box if desired.

Coppered Steel Oil Cans for 25c

—Heavily coppered; large full-size; 9-inch spout.

Save Your Back; Skinner Compound Pumps Fill An Empty Tire In Half the Time

—And $2.15 is all we ask, though the regular price is $3.50.

—Many times, you'll be glad to have a pump that does the work so easily.

—We have Prest-O Air Bottles which eliminate pumping of tires at all.

Adamson Vulcanizers $2.00 —Expense Eradicators

—Save the money you would spend for vulcanizing.

—You can repair your own tubes in 20 minutes' time—and successfully.

Moreland Trucks Are
100% EFFICIENCY
From Yosemite Trails to Desert Sands a



MORELAND MOTOR TRUCK MEANS A MECHANICAL MASTERPIECE

MORELAND MOTOR TRUCK COMPANY
Factory, Offices and Salesrooms,
1701-1751 North Main St.
Los Angeles, Cal.
Phones: Home 60427—Sunset East 483.

Old Rubber.

SUB-CASING HOLDS MOTOR.

Apperson Model Driven Long Distance in Test.

Discarded Tire Is Used and Blow-Out Fails.

The Accessory Is Made Here in Los Angeles.

Leon T. Shettler tried out the Fisher sub-casing last week, on an Apperson model, with real success.

F. B. Kimball of the Fisher Manufacturing Company, invited the Apperson dealer to try out one of the sub-casings and for the test, one of the oldest casings to be found at Shettler's place was used. The tire had blown out in three places and had been thrown on the discard.

This antique tire was reinforced with the Los Angeles product, the sub-casing and the tube pumped up. The tire held like new and the Apperson was driven out to Pomona and back on the casing that had been considered of no worth.

The Fisher sub-casing is not a reliner, but an inner casing that grips the rim and can be used inside a new casing as well as a worn tire, to prevent the outer casing from blowing out.



The Apperson test.

Leon T. Shettler drives Apperson De Luxe model [illegible] fitted with Fisher sub-casing. Below, F. B. Kimball, who [illegible] Apperson dealer, is preparing for the run, assisted by Shettler.

Long Jaunts.

RETURNS FROM GRAND CANYON.

Touring Record Made by Man from Pasadena.

Preparing to Motor Across Continent Next.

Tells of Roads Along Route from Los Angeles.

F. E. Hose of Pasadena, who has just returned from an interesting trip to the Grand Canyon, is planning to leave on a 10,000-mile cross-country tour in his 1914 Cadillac, about June 15.

On the trip to the Grand Canyon the Pasadena man covered about 1200 miles. His machine has covered more than 8000 miles in less than six months.

A. E. Shultz, Mrs. Hose and a son were also members of the motoring party. They suggest that parties making the trip to the Grand Canyon arrange to stop over night at Barstow on the way out, as accommodations there are much better than at Ludlow.

From Ludlow to the Grand Canyon the route is marked by the signs of the National Highway Association. Between Ludlow and Needles the road is reported very rough at present.

The second night was spent by the Cadillac party at Needles and the third at Kingman, Ariz. Between Kingman and Ash Fork, where the fourth night was spent, much sand was encountered. From there to Seligman the going was good, but between Seligman and Williams the roads are said to be poor.

Just six quarts of oil were used on the round trip to the Grand Canyon and an average of twelve miles to the gallon of gas was made for the entire tour.

In preparation for the 10,000-mile tour, the Cadillac is being equipped with a complete camping outfit and the members of the party intend to spend practically all of their time in the open.

TECH STUDENTS STUDY MOTOR CAR.

J. H. McDuffie lectured before about 200 students of the Y.M.C.A. automobile department, Thursday night. The instruction proved so popular that McDuffie, who is the western representative for the F. B. Stearns Company, was asked to repeat his talk in the near future.

The operation of the Stearns-Knight engine was explained. The oiling system was shown by means of a motor run by electricity with sections of the cylinders cut away to show the different parts in action.

Classy Jacket.

MALONE MOTOR COAT IS LATEST AUTO GARMENT

THE latest thing in auto coats for women has been named for Florence Malone, leading woman for the "Mr. Aladin" company.

The Malone motor coat is one of those silky garments that would take some sort of a tangoish name most any place outside of automobiledom. It was designed by George Cline, the local sporting goods man, and named for Miss Malone, after the actress had purchased one of the new coats for her own use.

Miss Malone insists that the motor coat which bears her name is positively the latest thing in its class, but it must not be worn on the road. It is intended for wear in the car in the city.

Being an enthusiastic [illegible] Miss Malone knows what [illegible] calls the real thing [illegible] habits. The Paramo [illegible] long ulster and [illegible] proper for wear on all [illegible]

For the city, short [illegible] lone motor coat and [illegible] of the car driver is the [illegible] in automobile [illegible] for years.

Jack Russell, [illegible] Boothe, the local [illegible] formerly in the [illegible] in New York, and who [illegible] was leading woman with [illegible] company he said he [illegible] near future the intent [illegible] ter the moving-picture [illegible] gies, and she is [illegible] her car out from the [illegible] the local colony of [illegible]

CARS IN CUBA.

There are now about eighty-six automobiles in Santiago de Cuba, of which seventy-two are American, eight Italian, two French, one German and three miscellaneous. About twenty makes are represented in the American cars, which are the best-liked on account of their hill climbing ability. The most popular road in the vicinity of the city is that to Puerto Bonlato and San Luis, built during the American occupation in 1898 and 1899. This is very steep and winds up the side of a mountain over 2000 feet high. It is considered a severe test of the hill climbing abilities of cars, and local men assert that the American cars are the only ones that can get over the road without severe overheating.

KISSELKAR



EVERY INCH A CAR
Kissel 40 "Four"

The Comfort Car of Perfectly Balanced Construction

The KisselKar is notable for its poise and balance, a logical result of KisselKar designing. Study the clean, straight lines of the KisselKar—the low hanging body—running board without boxes or brackets—wide doors—rakish rounding fenders—big roomy tonneau with its spacious, well proportioned seats—the distribution of weight—then examine into the engine and its capabilities, silence, power, flexibility, and you cannot fail to be impressed with its harmony of design and perfectly balanced construction.

KisselKar riding comfort is unequalled and is due to the liberal wheel base—big wheels—big tires—springs especially constructed according to weight—unusually commodious tonneau—deep, luxurious seats, and almost entire absence of engine vibration. You recline at ease undisturbed by the lurches and sideways incident to motoring in an ordinary car.

There are three striking models—the 60 "Six" at $3300, 48 "Six" at $2500 and "40 Four" at $2000—each a leader in its class.

KisselKar Service is service defined, a specific and positive service written into the sale and supplied by a thoroughly equipped organization to look to the wants of KisselKar owners.

Call and let us explain some of the things that contribute to KisselKar Supremacy.

KisselKar Trucks—six sizes—1500 lbs. to 6 tons. Ask for truck portfolio.

Pacific KisselKar Branch
1001-1009 So. Olive St., Los Angeles

Hair Auburn, Too.

STAGES MOTOR FASHION SHOW ON CITY STREETS.

W. J. BURT, Southern California Auburn distributor, staged a motor-car fashion show on the streets of Los Angeles last week.

Monday afternoon a white Auburn, driven by a man with auburn locks and carrying six girls with auburn hair, rolled down Broadway. It was really a live stunt and attracted almost as much attention as Burt's runaway car did during the last race carnival at Santa Monica.

All afternoon the car was driven up and down the busy streets. It was hard to tell what made the greatest hit, the white Auburn or the girls with the auburn hair.

The show went over so well that it was continued all week. One man was so taken with the exhibit that he went down to Burt's place of business and wanted to buy the exhibit car. Burt had prepared for just such an emergency and had four cars of the same model in stock with more on the way, so he delivered a car that same afternoon.

White body with purple trimmings and wire wheels is the combination that went with the auburn hair.

Double Demonstration.

DRIVES CAR OVER BANK WHEN ROAD IS BLOCKED.

BERT DAVIS of the local Cartercar agency made a demonstration last week that not only satisfied the prospective buyer, A. H. Reunigal, an Arizona cattle man, but interested a number of spectators.

The Arizona man was driven out to the west end of the city, where Davis had a difficult demonstrating course mapped out. Upon arriving near the steep grade, the road was found closed. The street was being paved and the way was blocked by a force of men at work.

Davis asked permission to drive through the sand and plowed street, but was denied.

"Alright," he said. "We will go another way."

He turned the Cartercar up the bank and drove out around through a rough field, where they hay had just been raked up in small stacks. At the end of the block he drove down over the bank, through a dry wash and out on to the road, where the real demonstration was staged.

After it was over, the prospect told the automobile man that the last efforts had been a waste of time. The first was enough.

Road Open.

TOPANGA ROAD NOW PASSABLE.

CANYON DRIVE INVITES MOTOR TRAFFIC AGAIN.

Auto Club of Southern California Road Signs Point Way Into Pass Which May Be Reached from Malibu Road or from Calabasas and Is Attractive One-Day Tour.

Announcement was made yesterday at the headquarters of the Automobile Club of Southern California that Topanga Canyon has been opened to motorists.

Today it is possible for motorists to penetrate the canyon from either side, and many auto parties should take advantage of the ideal Sunday trip.

Two routes for reaching the canyon are suggested at the auto club. One of these is to tour to Santa Monica either by the Wilshire-boulevard route or by Washington street to Venice and thence to the Santa Monica coast road, which has recently been put in excellent condition to the Malibu. Signs point the way into Topanga. The mouth of the canyon is easily distinguished.

Another route is by touring to Calabasas through Owensmouth and Sherman way, entering the canyon from the northern end and emerging on the coast.

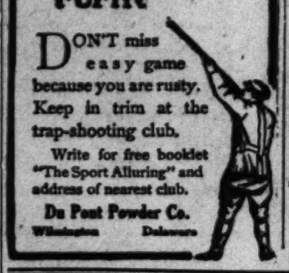
Although the route is not in the shape of the boulevards leading to it, it is very passable and should make a pleasant Sunday tour.

Orphans in New York City will have their tenth annual automobile outing on June 4. A campaign has been started to obtain the use of the necessary cars.



All Supply Houses, Garages and Repair Shops 17

Hunters! Keep In Form

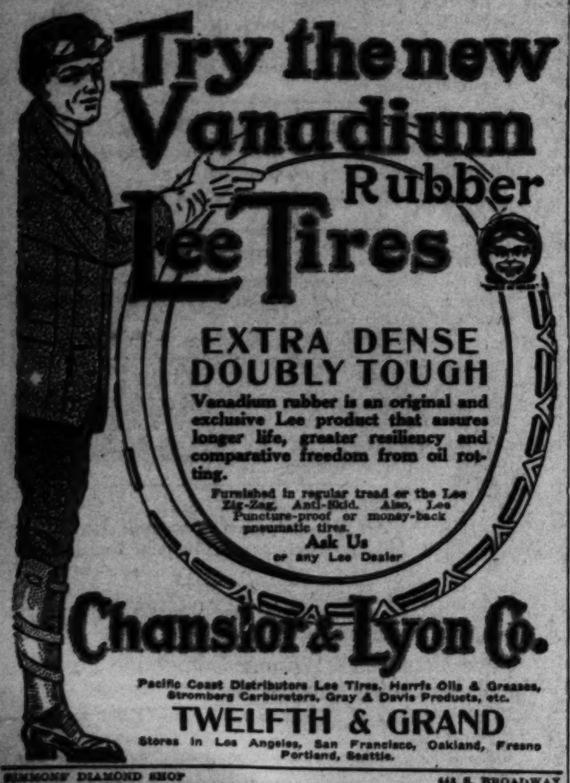


DON'T miss easy game because you are rusty. Keep in trim at the trap-shooting club.

Write for free booklet "The Sport Alluring" and address of nearest club.

Du Pont Powder Co.
Wilmington Delaware

Try the new Vanadium Rubber Lee Tires



EXTRA DENSE DOUBLY TOUGH

Vanadium rubber is an original and exclusive Lee product that assures longer life, greater resiliency and comparative freedom from oil rotting.

Furnished in regular tread or the Lee Zig-Zag, Anti-Skid. Also, Lee Puncture-proof or money-back pneumatic tires.

Ask Us or any Lee Dealer

Chanslor & Lyon Co.

Pacific Coast Distributors Lee Tires, Harris Oils & Greases, Stromberg Carburetors, Gray & Davis Products, etc.

TWELFTH & GRAND
Stores in Los Angeles, San Francisco, Oakland, Fresno Portland, Seattle.

SIMMONS' DIAMOND SHOP 643 S. BROADWAY
You Can Always Do Better On a DIAMOND at SIMMONS' Diamond Shop

$10 WATCHES Montgomery Bros., Jewelers. 4th & Broadway.

DR. HUMELBAUGH, Dentist.
533½ SOUTH SPRING STREET.
Phones A2574; Main 8830. Hours daily, 8 to 6; Sunday, 9 to 12.

Russian Tyres and Tubes

PRO-WOD-NIK

Resilient and Cool Absolutely Non-Skid

REESE & SON
Distributors
1046 S. Olive St.
F6231 Main 3056

ANOTHER LINE FOR LOCAL AUTO FIELD.

The latest automobile to invade the Southern California field is the Glide. This machine is manufactured at Peoria, Ill., and is represented in California and Arizona by R. A. Whitney, one of the veterans of the motor-car industry.

While the factory representative for the Glide will cover the entire States of California and Arizona, he will make his home and headquarters in Los Angeles. An office has been opened in the H. W. Hellman building, and a string of agencies are now being established.

While this car is practically unknown here, it is one of the oldest on the market, the factory having been in operation for the past twelve years, and Whitney has been connected with the concern for eleven years in the capacity of general sales representative.



Latest auto togg[illegible]

Miss Florence Malone in National touring car, [illegible] parel for the up-to-date motor maid. Above, [illegible] Panama hat, the real thing for the road. [illegible] coat and silk hat is shown in lower cut.

Mr. Wad Is



COAST LEAGUE WHO DROPPE

Valiant Figures of a Decad[illegible] Lives—Still Others Ha[illegible] Rolly, Spies and Household Member of Famous Team

BY HARRY A

WHAT becomes of ex-Coast Leaguers?

This question is asked boldly and without fear of contradiction. Also, an attempt will be made to answer it. Although it is not generally known, many people are ex-Coast Leaguing in various parts of the country.

These heroes of a decade ago are to be found almost every place outside of the penitentiary, leading the romantic lives of well-meaning hard-working citizens.

Assisted by the able Hap Hogan, who is a veritable reservoir of ancient and honorable baseball lore and information, I have been camping on the trail of men who once divided the time between batting and bootin[illegible] the ball in this league.

"Heinie" Heitz is a building contractor in this city. "Heinie's specialty, when with the Angels, was making foul balls that no backstop had a license to catch.

"Heinie'd a got it," is the rebuke uttered at the local ball yard even to this day when an unhappy backstop makes a foul.

Fred Raymer, the old Angel second baseman, wound up his career as a ball player in Sacramento about three years ago. After that, he conducted a rooming-house in this city, until recently, when he became the lord of many rich acres in Imperial Valley.

"Truck" Egan, he of the rare batting talent, played his last engagement in fast company with the Angels in 1903. For a number of years "Truck" divided his time between railroading and "bush" league baseball.

Egan has been installed as groundskeeper at San Francisco within the past few weeks, and it will be his job to manicure Cal Ewing's palatial baseball pasturing plaza. "Truck's" hopes dare to rival "Dad" McVickers, his own peerless landscape gardener.

Imagine the one-time home-run king pushing a lawn mower! How mighty do fall.

Jay Hughes, the famous pitcher of the old Sacramento Gilt Edges, is in business in that city. The same is true of Charley Graham. Graham's specialty is electrically-driven wagons.

Ed Townsend, former Sacramento baseman and Coast League umpire, is growing up with the Imperial Valley.

Pete Casey, also a member of the once celebrated Sacramento team, later transferred to Tacoma, is a lowly umpire in the Northwestern league. Tommy Sheehan, third baseman of the same club, is the proud owner of a smoke shack in San Francisco. George Hildebrand, who played the outfield in Sacramento, made good as an umpire, as attested by the fact that he is now manipulating an indicator in the American league.

INTRODUCED SPITBALL.

Elmer Stricklett, who is responsible for the "spitball" being introduced on the Coast, is selling beds, bureaus, chiffoniers, couches and others housefurnishings in Mountain View, this county. George McLoughlin, Sacramento outfielder, is a cement contractor in San Francisco.

Charley Doyle, Sacramento pitcher and outfielder, is dispensing "puros maduros in" that city. Doyle is the only member of that championship ball team, meaning the Sacramento team of 1903, still actively identified with baseball.

SEAL-OLOGY.

Ping Bodie, who will now switch to some of the other seals in vaudeville circles, has retired from baseball. Why shouldn't he, having become undisputed owner of considerable property in Calgary, Can. Ping's partner is Tommy Leahy, who was in Connecticut, and in poor health.

Some of the old Coast club have been counted out. Bill Dinneen, Umpire-in-Chief. These include Krug, shortstop, and Ed Konetchy, baseman. Krug was one of the best cards at that time. Konetchy's best card, second baseman, is a successful farmer, and the proprietor of an apple orchard.

Jimmy Johnston, third baseman—and he was a good one—is earning an honest living as a member of President Johnson's staff of umpires. Pat Meany, another, is in the shoe business in Los Angeles.

FORMER ANGELS.

Of that old-time bunch of Los Angeles players, they have scattered! Ed Spencer, a charter first baseman of the league, is conducting a fishery in the San Joaquin valley. Second Baseman Brockoff is in the chicken business in San Francisco. Curtis Bernard, according to rumor and belief, is in Portland, practicing osteopathy at the thumb [illegible]

Jack Schneider is in the cement [illegible]

Mr. Wad Is Going to Get "Housed" for Speeding Some of These Fine Days Sure! —By Gale.



Reminiscent.

COAST LEAGUE HEROES WHO DROPPED FROM VIEW.

Figures of a Decade Ago Are Leading Pro-Lives—Still Others Have Taken the Long Count. Spies and Householder Here—Hogan Only Member of Famous Team Still Active.

BY HARRY A. WILLIAMS.

...business of ex-Coast League...

...This question is asked bold-...without fear of contradiction. ...no attempt will be made to ...it. Although it is not gen-...known, many people are ex-...ing to learn in various parts of ...country.

...boys of a decade ago are ...to be found almost every place out-...of the penitentiary, leading the ...parade from of well-meaning ...citizens.

...joined by the able Hap Hogan, ...is a veritable reservoir of an-...and honorable baseball lore and ...wisdom. I have been camping on ...trail of men who once divided ...honors between batting and boot-...ing, but to tell in this journal.

...Charley Reilly is a building con-...tractor in this city. "Heinie's spe-...cialty since the Angels was ...proper for wear in all real cases ...for the city, short gloves, no ...loose motor coat and silk hat to ...complete the ensemble. "Heinie" ...of the car driven in the course ...in automobile dress for women. ...Jack Russell, manager for ...Boothe, the local National ...formerly in the automobile ...in New York, and when Mike ...was leading woman with "The ...company" he sold her a car. ...near future the actress intends ...ter the moving-picture field in Los ...Angeles, and she is planning to ...her car out from the East on ...the local colony of National ...Park.

...The feeding of the great ...which usually turns out to ...the final association football game ...the English cup at Crystal ...London, numbering more than ...000 spectators each year, is a ...matter, as shown by the ...by the restaurant firm which ...matter in charge. Their ...the recent contest were as ...Pressed beef, 1200 pounds; ...2500 pounds; veal and ham ...2500; sandwiches, 13,000; ...000; pats of butter, 25,000; ...bread and butter, 75,000; ...cream, 25,000; slices of cake, ...In addition there was provided ...cups of tea, 1500 gallons of ...bottles of mineral water, ...bottles of beer and 5000 ...beer.

...person test.

...Luna model many miles on ...Hislop, F. R. Kimball, who rode ...or the run, assisted by Hostler.

...Jacket.

...FOR COAT IS ...AUTO GARMENT

...Being an enthusiastic ...Miss Malone knows what ...calls the real thing in ...habits. The Panama hat, ...long winter and gauntlet ...proper for wear in all real ...for the city, short gloves, ...loose motor coat and silk hat to ...complete the ensemble. "Heinie's ...of the car driven in the course ...in automobile dress for women. ...Jack Russell, manager for ...Boothe, the local National ...formerly in the automobile ...in New York, and when Mike ...was leading woman with "The ...company" he sold her a car. ...near future the actress intends ...ter the moving-picture field in Los ...Angeles, and she is planning to ...her car out from the East on ...the local colony of National ...Park.

...The feeding of the great ...which usually turns out to ...the final association football game ...the English cup at Crystal ...London, numbering more than ...000 spectators each year, is a ...matter, as shown by the ...by the restaurant firm which ...matter in charge. Their ...the recent contest were as ...Pressed beef, 1200 pounds; ...2500 pounds; veal and ham ...2500; sandwiches, 13,000; ...000; pats of butter, 25,000; ...bread and butter, 75,000; ...cream, 25,000; slices of cake, ...In addition there was provided ...cups of tea, 1500 gallons of ...bottles of mineral water, ...bottles of beer and 5000 ...beer.

...famous pitcher ...of Charley Graham. ...quality is electrically-...man ...former Sacramento ...and Coast League un-...going up with the Imperial ...Club.

...Ryan, a member of the ...Portland Sacramento team, ...returned to Tacoma, is a low-...in the Northwestern ...Tim Sheehan, third base-...the same club, is the proud ...of a swell shack in San ...Gene Hildebrand, who ...the outfield in Sacramento, ...not as an umpire, as attested ...that he is now manipu-...lumber in the American ...League.

...SPITBALL.

...Manager, who is responsi-...for being introduced ...is selling beds, bureaus, ...tables and others house-...Mountain View, this ...McLoughlin, Sacra-...a consent contrac-...Charley Doyle, Sacra-...left outfielder, is dis-...season in that city. ...the only member of that ...left, meaning the ...actively identified ...game.

...ETYMOLOGY.

...Two words to some of the ...days.

...Ed retired from base-...ball, having be-...owner of con-...in Calgary, Can. ...Tommy Leahy, ...in Connecticut, and ...have been counted ...Chief. These ...shortstop, and Ed ...Krug was one ...cards at that time. ...second baseman, is ...proprietor of an ...hamburger—and he ...an honest ...President ...Pat Meany, ...shoe business in ...ANGELS.

...one bunch of Los ...scattered! Ed ...first baseman of ...conducting a fishery ...Bateman Brockoff ...business in San ...Bernard, according ...is in Port-...osteopathy at ...is in the calmest

Tigers in Front.

(Continued from First Page.)

Davis walked. Bobby then lit out for second on the next pitch. Elliott, being a man of nerve, buzzed the ball right down to McArdle. This was the signal for Rodgers to set out for the Promised Land. McArdle's return was too high for Elliott to get it on Rodgers at the plate. A severe jar was felt in that vicinity as Rodgers roared home, and the ball was see to bounce from "Rowdy's" mitt. Davis, being one of the first to see this, legged it right along to third. Bobby was still in sight of home and friends, when Yantz ended the act with a grounder to McArdle.

For a long time after that the Beavers were as mild and loving as could be.

The next hit off Decanniere happened in the sixth, Krause blasting open that inning with a hit past Leard. Bancroft walked, and Derrick's sacrifice put the men on third and second, respectively.

Doane drove spitefully to McArdle. With Krause coming down the line for home, Mac juggled the ball, and all seemed lost until he made a razzle-dazzle recovery and threw to Elliott. Krause came across the plate standing stright up like a giraffe eating dates off the top of a palm tree in darked Africa, and was easily tagged. Deane stole second. The rambunctious Mr. Ryan was calmed on a grounder to McArdle. [Vast applause.]

The Tigers did not begin filling the place with wreckage until Leard and Meloan had been retired in the sixth on sensational plays by Robert Davis. Bayless, who was due to place the horsehide in blue, did not hesitate to do so, plunking a single to right. Litschi shot the ball to left, and Bayless found himself on second.

"Speed" McDonnell here proved his worth as a citizen, scoring Bayless with a clean shot to center. Bouncing along on his stomach, Litschi managed to reach third ahead of Krause's throw, Harry having hauled down Ryan's shot from the outfield with one hand. Mac sneaked down to second while this was taking place.

As Krause served up a fourth ball to McArdle, walking him, Litschi struck out for the plate and McDonnell for third. Yantz, for some reason best known to himself, shot the ball through to Bancroft, and Litschi very readily beat the return. Elliott singled infield, and MacDonnell scored. Decanniere, perfectly satisfied with the clean-up, grounded mildly to Rodgers.

Hosp singled off Brown in the seventh, and stole second. Leard walked, and Meloan sacrificed. With the infield drawn in, Bayless bounced the ball over Rodgers, scoring both men. Dick was flagged stealing.

Brown proved his batting worth with a double in the eighth, and was singled across by Derrick. Brashear, batting for Lober in the ninth, sought to disrupt his former mates with a single that severely shook up Litschi. This had no appreciable effect on the result, Kores flying to Hosp for the third out. Guess we'll take a couple today.

PORTLAND.

	AB.	R.	BH.	SH.	SB.	PO.	A.	E.
Bancroft, ss	3	0	0	0	1	2	3	0
Derrick, 1b	2	0	1	0	1	11	0	0
Meloan, cf	4	0	0	1	2	2	0	0
Bayless, rf	3	0	0	0	1	2	0	0
Litschi, 2b	4	1	1	1	2	1	4	0
Lober, lf	3	0	0	0	0	1	0	0
Davis, 3b	2	0	0	0	0	0	2	0
Yantz, c	2	0	0	0	1	4	1	0
Krause, p	3	1	1	0	0	0	3	0
Brown, p	1	1	1	0	0	0	0	0
Brashear, x	1	0	1	0	0	0	0	0
Kores, xx	0	0	0	0	0	0	0	0
Speas, xxx	0	0	0	0	0	0	0	0
Totals	31	2	5	2	8	24	11	0

x—Batted for Lober in ninth.
xx—Batted for Davis in ninth.
xxx—Ran for Brashear in ninth.

VENICE.

	AB.	R.	BH.	SH.	SB.	PO.	A.	E.
Hosp, rf	4	1	2	0	1	2	0	0
Leard, 2b	3	1	0	0	0	2	1	0
Meloan, cf	3	0	1	1	0	1	0	0
Bayless, rf	4	0	2	0	0	3	0	0
Litschi, 3b	4	1	1	0	1	1	3	0
McDonnell, 1b	4	1	1	1	1	12	0	1
McArdle, ss	3	0	0	1	0	2	6	0
Elliott, c	4	0	0	0	0	5	0	1
Decanniere, p	3	0	1	0	0	0	0	0
Totals	32	5	9	3	3	27	10	2

SCORE BY INNINGS.

	1	2	3	4	5	6	7	8	9
Portland	1	0	0	0	0	0	1	0	0—2
Base hits	0	1	0	0	0	1	0	2	1—5
Venice	0	1	0	0	0	0	2	0	2—5
Base hits	1	1	1	0	0	4	2	0	0—9

SUMMARY.

Hits made—Off Krause, 7 and 3 runs, 24 at bat, in 8 innings.
Change defeat to Krause.
Two-base hit—Brown.
Sacrifice hits—Leard, Derrick, Meloan.
Runs responsible for—Krause, 3; Brown, 2; Decanniere, 1.
Bases on balls—Off Decannigre, 2; off Krause, 2; of Brown, 1.
Struck out—By Decanniere, 4; by Krause, 3; by Brown, 1.
Time of game—1h. 55m.
Umpires—Guthrie and Hayes.

FIVE WEEKS ON COAST DIAMONDS.

Bayless of Venice Leads in Number of Runs Brought In on Hits—Batting Averages Sometimes Deceptive—Valiant Base Stealers Nipped on Average of Twice a Week.

BY HARRY A. WILLIAMS.

DICK BAYLESS of Hap Hogan's Tigers led the league in the number of runs driven in for the first five weeks of the 1914 Coast League race. Bayless drove twenty-five runs across the plate by hits, sacrifices, or infield outs, the latter being included in the count because of the fact that there is more or less skill required to place the ball so that there will be no play possible at the plate even though the batter may not be able to fatten his own batting average with a safe hit.

Second to Bayless with his twenty-five runs driven in came Jerry Downs of the San Francisco Seals with twenty-three runs pounded in. Tommy Tennant of the Sacramento Wolves came third on the list with twenty-one runs driven in, and Dutch Kores of the Portland Beavers, who drove in twenty runs in the first five weeks, was the only other player to reach the twenty mark.

Following are the players classified by clubs who are credited with driving in ten or more runs in the first five weeks:

Venice: Bayless, 25; Leard, 16; Borton, 14; Elliott, 14; Kane, 13; Meloan, 10; McArdle, 10.

San Francisco: Downs, 23; Schaller, 19; Mundorff, 15; Corhan, 14; Howard, 11; Tobin, 10.

Sacramento: Tennant, 21 (no other players above the ten mark, although Moran, Shinn, Hallinan, Coy and Mohler were closely bunched, the first two with nine each and the last three with eight each.)

Portland: Kores, 20; Ryan, 17.

Los Angeles: Ellis, 19; Page, 13; Maggert, 11; Abstein, 11.

Oakland: Ness, 12; Hetling, 11; Cook, 11.

AVERAGES DECEPTIVE.

That a batting average of .300 or better does not necessarily mean that the player in question is of any particular value in driving in runs is shown by the following list of players who boasted a batting average in the .300 class for ten or more games in the first five weeks, together with the number of runs they have driven in. Some of the players in the above list are repeated, but there are several with better batting averages who have not driven in ten runs:

Fitzgerald, San Francisco, batting, .290, drove in only 2 runs; Elliott, Venice, .286, 14 runs; Tobin, San Francisco, .380; 10 runs; Lober, Portland, .367, 5 runs; Howard, San Francisco, .366, 11 runs; Shinn, Sacramento, .357, 9 runs; Alexander, Oakland, .356, 2 runs; Corhan, San Francisco, .353, 16 runs; Ryan, Portland, .344, 17 runs; Quinlan, Oakland, .336, 9 runs; Bayless, Venice, .336, 25 runs; Schaller, San Francisco, .333, 19 runs; Kane, Venice, .329, 13 runs; Page, Los Angeles, .316, 12 runs; Tennant, Sacramento, .314, 21 runs; Ness, Oakland, .312, 12 runs; Kaylor, Oakland, .308, 8 runs; Bliss, Venice, .308, 8 runs; Kores, Portland, .304, 20 runs; Abstein, Los Angeles, .300, 11 runs.

POOR THIEVES.

Of the base stealers with five or more stolen bases to their credit in the first five weeks, Lober of Portland and Page of Los Angeles have each been thrown out stealing eight times; Carlisle of Venice has been thrown out seven times; Moran of Sacramento and Leard of Venice have each been thrown out six times; Shinn of Sacramento, thrown out five times, is the only other player with five or more stolen bases who has been trapped more than four times. Schmidt of San Francisco with eleven steals, and the runners-up, Young of Sacramento and Schaller of San Francisco, each with nine stolen bases, have each been thrown out two times.

Boles of Los Angeles and Elliott of Venice in the first five weeks of the season each threw out twenty men trying to steal, more than the records of any other catcher show. But Elliott was the victim of more stolen bases than any other catcher, twenty-seven thefts being recorded against him. Brooks of Los Angeles with twenty-two stolen bases charged to him, is the only other catcher against whom more than twenty bases have been stolen. Of the regular catchers, Boles of Los Angeles, Hannah of Sacramento and Sepulveda of San Francisco are the only catchers who have thrown out more men than have stolen against them. Boles has thrown out twenty men and allowed only seventeen steals; Hannah in the first five weeks threw out eleven men and allowed only ten steals.

More Sacramento players have been thrown out stealing than any other club and yet Sacramento ranks only fourth in the total number of stolen bases. Portland, fifth in the total number of steals, has had the smallest number of men thrown out by opposing catchers. Los Angeles shows the best base-stealing record with a total of forty-nine stolen bases and only twenty-five men thrown out.

Taking the total starts, the number of stolen bases, plus the number of times thrown out, the club, individual, and catchers' base-stealing percentages follow. In the case of the club records, the percentage is found by dividing the total number of steals by the total number of starts; the same process gives the percentage for individual base-stealers, only those players with five or more stolen bases being included; in the case of the catchers, the object of that player is to prevent men stealing, so the process is changed and the percentage is found by dividing the number of men thrown out by the total starts made against each catcher.

CLUB BASE-STEALING.

Club—	S.B.	T.O.S.	P.c.
Los Angeles	49	25	.662
San Francisco	49	28	.636
Venice	44	28	.611
Portland	41	29	.586
Sacramento	41	31	.569
Oakland	31	27	.467

INDIVIDUAL BASE-STEALING.

Player, club—	S.B.	T.O.S.	P.c.
Rodgers, Portland	3	1	.750
Quinlan, Oakland	3	1	.750
Schmidt, San Francisco	11	2	.846
Jenkins, Los Angeles	3	1	.750
Young, Sacramento	9	2	.818
Schaller, San Francisco	9	2	.818
Maggert, Los Angeles	7	2	.778
Murphy, Oakland	3	1	.750
Moore, Los Angeles	3	1	.750
Wolter, Los Angeles	3	1	.750
Leard, Venice	6	2	.750
Shinn, Sacramento	5	2	.714
Carlisle, Venice	5	2	.714
Moran, Sacramento	6	3	.667
Lober, Portland	8	4	.667
Page, Los Angeles	8	4	.667

CATCHERS' BASE-STEALING.

Catcher, club—	S.B.	T.O.S.	P.c.
Sepulveda, San Francisco	1	0	.000
Boles, Los Angeles	17	3	.850
Hannah, Sacramento	10	1	.909
Clarke, San Francisco	3	1	.750
Mitze, Oakland	3	1	.750
Schmidt, San Francisco	11	2	.846
Mitsgar, Oakland	1	1	.500
Elliott, Venice	20	7	.741
Bohrer, Sacramento	14	4	.778
Haworth, Portland	11	4	.733
Alexander, Oakland	12	4	.750
Brooks, Los Angeles	22	5	.815
Fisher, Portland	11	4	.733
Bliss, Venice	11	3	.786

Annual Clearance Sale

Lozier Used Cars

High Grade, Rebuilt Cars at Bargain Prices—Real Bargains.

Bekins-Speers Motor Company

Pico at Figueroa Street

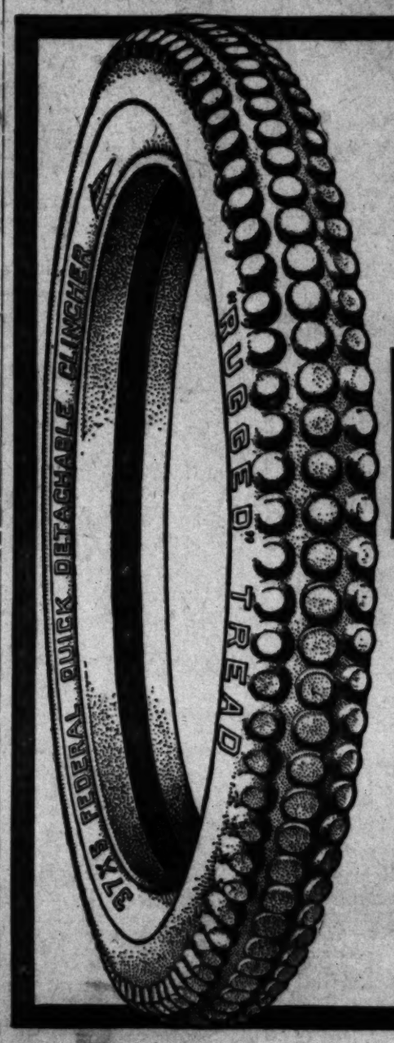
Home 60634 Sunset Bdwy. 90.

The Sensational "Vim"

15 H.P. Northway Motor.
35 H.P. Clutch.
35 H.P. Weston-Mott Axle.
35 H.P. Transmission.
40 H.P. Crankshaft.
Brown-Lipe Gears.
$635 Factory.



Y.R. del Valle
Temporary Location
1310 S. Grand
Bdwy. 3132—22299



Scientific Protection Against Skidding

combined with the *heaviest* construction gives the Federal Rugged Tread Tire a *value* far greater than its selling price. You cannot buy *more safety* at *any* price, and the *ordinary* "non-skid" treads that sell for *less* than Rugged *give* less.

FEDERAL RUGGED TREAD TIRES

are *double* thick, and they give extra service. The large round projections, set in parallel rows, are the *only* scientifically correct skidding protection. No matter in what direction the wheel *tends* to slip, the same required number of big thick studs are *on the job* to stop it—gripping the road *tenaciously*.

Double-Cable Base

The exclusive Federal Double-Cable-Base construction gives *extra service value* to Federal Tires. It positively *does away* with rim cutting, side-wall blowouts just above the rim, tube pinching and the danger of a tire slipping off its rim.

Made in straight wall and quick detachable clincher styles. Plain and Rugged Treads

FEDERAL RUBBER MFG. CO., Milwaukee

LOS ANGELES BRANCH
1237 So. Olive St.

See Hoegee's Hunting Lodge at the *Sportsmen's Show*

Nice Place to Rest—Easy Seats

The Wm. H. Hoegee Co. Inc.
138-42 South Main Street

BOSCH PRIZES CLIMB AS RACE DATE DRAWS NEAR.

Accessory Concern Puts Up Largest Amount Ever Offered as Special Prize for American Automobile Race and Sum Is to Be Split Among Three First-Place Men.

A broken record will mean $500 to the winner of the 500-mile race at Indianapolis, Memorial Day, if his car is equipped with Bosch magneto and Bosch plugs. The present record is an average of 78.72 miles an hour, made by Joe Dawson in 1912.

This prize of $500 is to be awarded in addition to the $600 offered by the concern. Thus, if the winner breaks the record and is using Bosch equipment, he will receive $1100, in addition to the regular purse cut, trophies and special prizes.

The prizes offered by the Bosch company, as they stand now, are the largest ever offered by an accessory concern. The money is to be divided among the three first-place men, with the $500 addition to the winner in case the record is broken. In other words, the sum of $15,000 has been put up for the drivers who win at Indianapolis, with Bosch equipment.

POLO MEN PENALIZED.

[BY A. P. NIGHT WIRE.]

NEW YORK, May 16.—After being penalized 1½ points for fouls due to rough riding, the American four defeated the second team yesterday by 9½ to 4½ goals in a fast polo match at Westbury, Long Island. The Big Four rode over their opponents and their violations of the rules made the penalizing imperative. George Miller, the English polo expert, refereed the match.

Big Coin.

NEW RECORD, MORE DOUGH.



MOTOR CAR DEALERS ASSOCIATION DIRECTORY

APPERSON JACKRABBIT and GRANT—Leon T. Shettler Co., 151 W. Pico. Main 7034, Home 10167.

BEARDSLEY ELECTRIC — Beardsley Electric Co., 1250-1260 W. 7th. Home phone 53018, Pac. Wil. 788.

BUICK — HOWARD AUTO CO., 1323 S. Flower St. Home 60009. Main 9040.

DETROIT ELECTRICS — California Electric Garage Co., 676 Alvarado St. Phones: 60309; Wilshire 857.

FRANKLIN AND R. & L. ELECTRICS—R. C. Hamlin, 1040-1044 S. Flower. M. 7877, Home 60249.

HOWARD SIX — PAIGE. Thomas Motor Car Company of California. 1058-60 South Flower St.

HUDSON — Harold L. Arnold, 1118 to 1128 S. Olive St. Sunset Bdwy. 678; Home A4734.

HUPMOBILE — MITCHELL—Greer-Robbins Co., Twelfth and Flower Sts. Bdwy. 5410, A1187.

KISSELKAR—Pacific KisselKar Branch, 1001 So. Olive St. Bdwy. 2963—10457.

LOZIER—WOODS ELECTRIC—Bekins-Speers Motor Co., Pico at Figueroa St. 60634; Bdwy. 90.

NATIONAL—Earle Y. Boothe, 1355 South Flower Street. Main 5347, 60593.

OAKLAND CARS, STANDARD TRUCKS—Hawley, King & Co., 1027-33 S. Olive St. Home 60361; Bdwy. 1823.

PEERLESS AND OHIO ELECTRICS. Smith Bros., 1616-24 S. Figueroa. West 84, 60683.

PREMIER—Premier Motor Car Co., 1127 South Olive St. Main 679, F2664.

REGAL—Big Four Automobile Co., 1047-1049 So. Olive St. Home F2533, Sunset Bdwy. 952.

STEARNS-KNIGHT, POPE HARTford, King. Wm. R. Rueas, Cor. 10th & Olive. Main 7278, 60173.

STEVENS-DURYEA AND BROC ELECTRIC—English Motor Car Co., 1132 South Grand Ave. Home F2381; Sunset Main 1400.

GOLF GOSSIP.

BY ALMA WHITAKER.

A. A. FRENCH of the Annandale Country Club was the bright particular twinkle in yesterday's golf at the Midwick Country Club. He won best gross prize with 79 in the supplementary event to the Southern California championship—18-hole medal play.

But Will Bacon of San Gabriel tied that gross score of 79, losing in the play-off. He therefore acquired the trophy that went for best handicap—net 77.

Three gentlemen tied for the next two handicap cups and will play off one day this week—W. W. Campbell of the Virginia, with 81-2-79; Rev. C. T. Murphy, with 93-14-79, and S. S. Parsons of the Los Angeles Country Club, with 87-8-79.

Mr. Campbell had the star hole of the day, with 2 at the Drop, and made a 38 going out. Mr. Murphy and Mr. Darsie, "the parson couplet," as some one irreverently called them, both made excellent scores, Mr. Darsie a net 76, which should, by all the ethics, have won the day. But alas! The rules of golf are rigid and unsympathetic and ignorance is no plea. So when he drove a ball from No. 4, which vanished from mortal ken, he just cheerfully dropped another where he thought the first ought to be and played on. Of course, he should have returned to the tee. And yet they will tell you that ignorance is bliss! And Bill Bacon now owns that cup.

Mr. Murphy likewise had a narrow escape and one sees a pair of earnest clerical students for the rules of golf henceforth. Murphy had to dig his ball out of a haywick and touched it accidentally, but President Tufts ordained that that touch was equivalent to a tread—and when you accidentally tread on your ball in long grass it is no sin.

All the other scores were quite outre—rank outsiders. Class was bashful and playing modest—and there never were so many varieties of interesting excuses offered for our delectation. The course was in good condition, so that wouldn't do. Just why E. S. Armstrong had an 83, Jack Jevne an 81, Conde Jones an 86, H. G. Pattee 89, E. B. Tufts 90, Morris Phillips 87 and H. N. H. Woodcock a 97 is attributed to novel reasons. For instance, Phillips had been fishing all the week and kept thinking he had a ten-pounder on the end of his line. Pattee, of course, had been poloing and kept thinking he was defending goal. Conde Jones thought he was playing golf. Woodcock had been playing bridge all the week and thought he had to double on no trumps.

There were sixty entries, twenty of whom are represented by "no cards," people like W. F. Jewett, Dr. Foote, R. E. Hunter, W. H. Cornett, E. R. Williams, Arthur Braly and stylish names like that.

But there were several 80 nets which should be highly commended on a day of dismal stars—Lincoln Clark, who went out in 39, with gross 84; Capt. Wharton, 92-12-80; J. C. Lewis, 90-10-80; F. O. Wood, 90-10-80; Thomas McCall, 90-10-80.

The 81's net were C. W. Pendleton, 97-16-81; E. B. Washburn, 88-7-81; L. A Wolters, 85-4-81, and the 82's were Page Warden, 90-8-82; Conde Jones, 86-4-82; N. M. Murray, 94-12-82; Capt. Poole, 94-8-82, and C. F. Atkinson, 90-8-82.

The baseball which Mayor Mitchel of New York threw out at the opening game between the Giants and the Phillies at the Polo Grounds, New York, has been offered as a trophy to the teams of the elementary schools in the Public School Athletic League championship games of that city. The ball has been autographed by Manager John J. McGraw, Christy Mathewson and Chief Meyers of the Giants, and the Mayor will have it mounted on an ebony stand. Seventy teams have already entered the series of interborough games and the ball will be given the champion nine, after a series of elimination games.

WHEN are You Going to Begin Treatment

Are you going to master your ailment, or are you going to let your ailment master you. Common sense calls for QUICK ACTION. Neglect only makes a bad matter worse and the time comes when Nature will stand for neglect no longer. There is no doubt as to what you SHOULD DO. The question is WHEN are you going to DO IT.



There Is No Excuse for Neglect.

I have PROVED my ability to cure Recent and Chronic Disorders of the Nerves, Blood, Skin, Rectum and Vital Organs. I do not mean "Printer's ink" cures. I mean REAL CURES that have enabled me to satisfy thousands of patients during the ten years I have MADE GOOD in this city. Ten years of EXPERIENCE, and the "experiments" of less competent doctors mean the difference between success and failure. If you come to me first, when the symptoms first appear, so much the better.

Let Me Know What Terms You Want.

To extend a REAL, HELPING HAND to the largest number of those handicapped and unfitted for work, business or pleasure by weakness and disease, I make low fees that can be easily met, even by those of limited means. So again I say there is no excuse for delay. Free examination. Call 9 to 4, evenings, 7 to 8. Sundays, 9 to 12 noon, only.

L. F. BLEAZBY, M.D., 316½ S. Spring St., Los Angeles, Cal.

LIGHT WEIGHT SIX

CHANDLER

Regular Price $1900

OUR SPECIAL PRICE TO CLEAR STOCK

$1600

Phone F 5676 Sparks-Miller Motor Co. 1026 S. Olive St.

Scatter Shots.

The Harvard is to build a $1,000,000 gymnasium.

BLUE ROCK MEN TAKING TRIBUTE.

SECOND DAY OF LOS ANGELES CLUB TOURNEY.

Dick Reed High Gun, Lee Couts Best of Amateurs, Ralph Arnold and One-Armed W. A. Julian Taking Handicap Trophies—Handicap Championship Closes Meet Today.

Dick Reed carried off the individual honors of the Los Angeles Gun Club blue-rock tournament in the second day's shoot at Venice yesterday, making high gun with 175 out of 180 targets in the professional squad. Second place among professionals was taken by Guy Holloran, with 169, and third by Ed Mitchell on his total of 168. The latter continued his unfinished run of the day before, bringing up the total to 135 straight, a record likely to stand for many years as the club's high mark.

Lee Couts made high gun among the amateurs, 172; while C. H. Julian and C. H. Miller tied for second with 170, and a quartette tie for third at 169, occurred between F. B. Mills, R. H. Bungay, C. Gillmore and H. Orlivie.

Ralph Arnold captured the handicap trophy, a silver loving cup, by taking twenty-five straight targets from the twenty-yard line. Competitors in this event were posted at distances varying from sixteen to twenty-two yards, the professionals shooting for the competition only, without rights to the cup.

W. A. Julian won the handicap trophy for the first day by beating C. A. Box and C. L. Nichol in the shoot-off of their tie on perfect scores. Julian (16) made twenty-four; Nichol (19) secured twenty-three, and Box (20) stopped at twenty-one.

Entries were fewer than on the first day by half a dozen, a total of seventy-two facing the targets during the day. This number will probably be exceeded today, when eight events of fifteen targets each precede the Los Angeles handicap championship tournament for the trophy and $100 added money at 100 targets.

Conditions were fine as a whole, though the light was rather high at times. Most marksmen used either Cook or King shooting glasses, and suffered no inconvenience.

Mrs. C. P. Thomas joined Mrs. C. E. Groat on the lines, using a Smith double-barrel, 28-inch, twelve-bore gun so effectively as to destroy 131 targets.

Many ladies appeared among the visitors, assuring their friends that they would be on hand today to see the crucial finish.

It is probable that the Rose system of division will be used today, a vote of competitors taken yesterday showing such preference.

FAST RUN FROM THE BAY CITY

BUSINESS MAN COMES DOWN IN SHORT TIME.

Engagement at Riverside Interferes With Auto Trip, but Reduced Down in Nineteen Hours—Roads Were Good All the Way and He Had No Trouble.

One of the fastest automobile runs made from San Francisco to Los Angeles in many a day was the one of Bert Colby in a Chalmers 30 last week. He left the St. Francis hotel which is in the heart of the business section and just nineteen hours and twenty minutes later he was in front of the Alexandria. This is the fastest recorded trip that has been made for several years.

The occasion of the fast run was to get to Riverside to close an important real estate deal. A telegram was sent to Colby notifying him that his presence was needed without delay. When the wire was received he was preparing to leave with a party of friends for a four days' tour up the coast, stopping at Del Monte and Santa Barbara.

The good condition of the roads of San Francisco enabled him to speed up the roads and it took him only seven hours and twenty minutes to drive to Paso Robles. The grades there down in twelve hours are very slow jaunt, as it was necessary to a number of detours.

Not a thing happened to mar the trip. There was only one close call and that was caused by trying to make a corner too fast. There was but a minute's delay from motor trouble.

TRAVERS MAY WIN ENGLISH HONORS

[BY ATLANTIC CABLE AND A. P. WIRE.]

SANDWICH (Eng.) May 16.—Jerome D. Travers, former champion of the United States, has an excellent chance of capturing the British amateur honors, according to spectators who today followed a foursome in which Travers was the star. Travers and Francis Ouimet, the open champion of the United States, played with Harold H. Hilton and Michael Scott, and lost by 1 and 2.

Their defeat, however, was ascribed to have been due to the extremely poor showing made by Ouimet. Travers never made a mistake throughout the game. He drove long and putted admirably. Much interest is displayed in the forthcoming championship contest.

The United Rowing Clubs of New York City will sail for Germany July 2 to take part in matches there. The championship tournament will be rolled on forty-two alleys at Berlin beginning on August 1.

METZ "22" $530 Los Angeles

THE gearless Car—no clutch to slip, no gears to strip. Does away entirely with gear troubles and repair bills resulting therefrom. A thoroughly practical car, stylish, speedy and wonderfully economical in operation.

Winner of the Glidden Tour



Equipped Complete Fully Guaranteed

The METZ "22" saves you money when you buy it and every hour you run it. Travels 28 to 32 miles on one gallon of gasoline, makes 5 to 50 miles per hour on the high speed, and at hill-climbing is unsurpassed. Standard equipment throughout, including four-cylinder water-cooled motor and best quality Goodrich clincher tires.

Call for demonstration or write for new Catalog.

METZ CO. 118 West Pico St., Los Angeles. Factory: Waltham, Mass.

A Shipment of Brand-New Overlands

$950 Completely Equipped f. o. b. Toledo, O.

$1075 With electric starter and generator f. o. b. Toledo, O.

Just arrived. Yours is here. Act today.

WE want to publicly apologize to the thousands of patient people who have been unable to get their Overland on the specified delivery date.

The situation has simply been beyond our control. Never before, during the entire history of our ever-expanding business, have orders exceeded our production program to such an astonishing extent as they have this season.

Shipping orders have poured into the factory on the average of from 500 to 600 cars a day—often running as high as 1000 cars a day.

However, this congestion is now relieved for we have been able to increase our factory production—and Overlands are now being shipped at the rate of 50 to 60 carloads a day.

Therefore, if you act promptly—by getting in touch with our dealer without further loss of time—you can be assured of an immediate delivery. Your Overland is ready to deliver to you right now.

We earnestly advise you not to wait until the demand again gets ahead of our increased production. Quick action means that tomorrow you can be enjoying your new Overland. And, what is more, you will know that you have secured the most economical and efficient popular priced car ever manufactured.

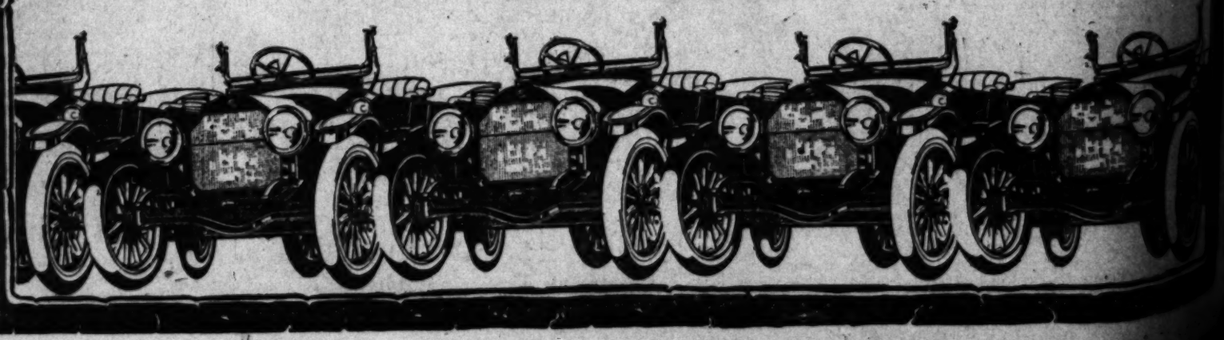
Make your arrangements today for a demonstration.

Remember, this is America's greatest motor car value. The Overland is a big, powerful, snappy, beautiful, comfortable, large, roomy car. And it is priced at 30% less than any other similar car made.

J. W. LEAVITT & CO., Distributors, 1235 S. Olive St.
60537 Main 4831

The Willys-Overland Company, Toledo, Ohio
Manufacturers of the famous Overland Delivery Wagons, Garford and Willys Utility Trucks. Full information on request.

INVESTIGATE OUR "EASY PAYMENT PLAN."



Firestone

Standards of Service Grow —Prices Fluctuate— Firestone Quality Leads

Experienced car owners have learned that it is the extra they get in Firestones that makes them the most economical always—and in all ways.

The extra comfort, security, confidence and freedom from trouble enjoyed by Firestone users is in addition to their advantage of

Most Miles per Dollar

Leading dealers everywhere sell Firestone equipment.

Firestone Tire and Rubber Company
"America's Largest Exclusive Tire and Rim Makers"
1239 S. Olive St., Los Angeles, Cal.
Home Office and Factory: Akron, Ohio
Branches in All Large Cities

Non-Skid and Smooth Tread Tires

Speed.

FAST RUN FROM THE BAY CITY.

BUSINESS MAN COMES DOWN IN SHORT TIME.

Engagement at Riverside Stops Him With Auto Trip, but He Came Down in Nineteen Hours—Roads Were Good All the Way and He Had No Trouble.

One of the fastest automobile trips made from San Francisco to Los Angeles in many a day was the run of Bert Colby in a Chalmers Light Six last week. He left the St. Francis hotel which is in the heart of the business section and just nineteen hours and twenty minutes later he was at First and Broadway. This is the fastest recorded trip that has been made for several years.

The occasion of the fast trip was to get to Riverside to close an important real estate deal. A telegram was sent to Colby notifying him that his presence was needed without delay. When the wire was received he was preparing to leave with a party of friends for a four days tour down the coast, stopping at Del Monte and Santa Barbara.

The good condition of the roads out of San Francisco enabled him to keep up the roads and it took him just seven hours and twenty minutes to drive to Paso Robles. The spot lights there down in twelve hours and a half were found necessary to light the road, as it was necessary to take a number of detours.

Not a thing happened to mar the trip. There was only one tire change and that was caused by trying to take a corner too fast. There was not a minute's delay from mechanical trouble.

TRAVERS MAY WIN ENGLISH HONORS

[BY ATLANTIC CABLE AND A. P.]

RANDWICH (Eng.) May 16.—Jerome D. Travers, amateur golf champion of the United States, has an excellent chance of carrying off the British amateur honors, according to spectators who today followed a foursome in which Travers was the star. Travers and Francis Ouimet, the open champion of the United States, played with Harold H. Hilton and Michael Scott, and lost by 1 and 2.

Their defeat, however, was declared to have been due to the extremely poor showing made by Ouimet. Travers, never made a mistake throughout the game. He drove long and putted admirably. Enormous interest is displayed in the forthcoming championship contest.

The United Bowling Clubs of San Francisco City will sail for Germany on July 2 to take part in matches there. The championship tournament will be rolled on forty-two alleys in Berlin beginning on August 1.

New

$1075

With electric starter and generator

f. o. b. Toledo, O.

day.

e you not and again increased ion means be enjoy- d. And, know that most, eco- popular actured.

angements son.

America's ne. The powerful, nfortable, And it is any other

American League.

TIGERS IN FIRST DEFEAT OF EASTERN INVASION.

[BY A. P. NIGHT WIRE.]

NEW YORK WINS PITCHING DUEL.

[BY A. P. NIGHT WIRE.]

NEW YORK, May 16.—Fisher had the better of a pitchers' battle with Mitchell here today, and New York won from St. Louis, 2 to 1. The score:

ST. LOUIS.

	A.	R.	B.	S.H.	P.O.	A.	E.
Austin, cf	4	0	1	0	2	0	0
Pratt, ss	4	0	0	0	1	3	0
Williams, lf	4	0	0	0	1	0	0
Shotten, 1b	4	0	0	0	11	0	0
Lewis, rf	4	0	0	0	0	0	0
Severoid, 3b	3	0	0	0	1	2	0
Wolfe, c	3	0	0	0	4	0	0
Mitchell, p	3	0	0	0	0	2	0
Totals	30	1	1	0	24	11	0

NEW YORK.

	A.	R.	B.	S.H.	P.O.	A.	E.
Maisel, 2b	4	0	0	0	1	3	0
Walsh, cf	4	0	0	0	2	0	0
Holden, rf	4	0	0	0	0	0	0
Pipp, 1b	4	0	0	0	11	1	0
Pratt, ss	4	0	0	0	1	2	0
Pratt, 3b	3	0	0	0	1	2	0
Walker, lf	3	0	0	0	1	0	0
Nunamaker, c	3	0	1	0	5	0	0
Fisher, p	3	0	0	0	0	3	0
Totals	32	2	1	0	27	14	0

SCORE BY INNINGS.

St. Louis	0	0	0	0	0	0	0	0	0	1
New York	0	0	0	0	0	0	0	1	0	2

SUMMARY.

Two-base hits—Maisel, Mitchell. Sacrifice hits—Austin, Severoid. Stolen bases—Pratt, Maisel, Austin. Left on bases—New York, 4; St. Louis, 4. Double plays—Pratt to Maisel to Pipp; Wolfe to Pratt to Lewis, 2. Bases on balls—Off Mitchell, 2; off Fisher, 1. Struck out—By Mitchell, 3; by Fisher, 2. Time of game—1h. 47m. Umpires—Dalton and Hoerdon.

COLLINS STAR IN ATHLETIC VICTORY

[BY A. P. NIGHT WIRE.]

PHILADELPHIA, May 16.—Philadelphia won the opening game of the series from Chicago today, 4 to 2. E. Collins starred for the home team, both at bat, where he made a triple and two singles, and drew a pass in four trips to the plate, and in the field. The score:

CHICAGO.

	A.	R.	B.	S.H.	P.O.	A.	E.
Bennett, lf	3	1	0	0	1	0	0
Weaver, ss	4	0	0	0	2	3	0
Berger, cf	4	0	0	0	2	0	0
Felsch, rf	3	0	0	0	2	0	0
J. Collins, 1b	4	0	1	0	12	0	0
Schalk, c	4	0	0	0	4	0	0
Risberg, 3b	3	0	0	0	0	3	0
Kerr, 2b	3	0	0	0	2	3	0
Cicotte, p	3	0	0	0	0	2	0
Faber, p	0	0	0	0	0	0	0
Benz, p	0	0	0	0	0	0	0
Danforth, p	0	0	0	0	0	0	0
Jenkins, xxx	1	0	0	0	0	0	0
Totals	30	1	1	0	24	13	0

PHILADELPHIA.

	A.	R.	B.	S.H.	P.O.	A.	E.
Murphy, rf	3	0	0	0	1	0	0
Oldring, lf	4	0	0	0	2	0	0
E. Collins, 2b	4	1	3	0	2	3	0
Baker, 3b	4	0	0	0	1	2	0
Barry, ss	4	0	0	0	2	3	0
Strunk, cf	4	0	0	0	2	0	0
Lapp, c	3	0	0	0	4	0	0
Bush, p	3	0	0	0	0	1	0
Walsh, p	0	0	0	0	0	0	0
Totals	30	2	3	0	27	15	0

SCORE BY INNINGS.

Chicago	0	0	0	0	0	0	0	0	0	2
Philadelphia	0	0	0	0	0	0	0	0	4	4

SUMMARY.

Two-base hits—Schalk, Three-base hits—E. Collins, Barry. Home run—Baker. Stolen bases—Bennett, Weaver, Berger, Felsch, Oldring, Strunk, Barry. Left on bases—Chicago, 7; Philadelphia, 5. Bases on balls—Off Cicotte, 1; off Faber, 1; off Bush, 2. Struck out—By Cicotte, 2; by Faber, 1; by Bush, 2. Wild pitch—Walsh. Time of game—1h. 55m. Umpires—O'Loughlin and Dineen.

RUNS FORCED OVER.

[BY A. P. NIGHT WIRE.]

WASHINGTON, May 16. — Washington won the last game of the series with Cleveland today, 5 to 1. Runs were scarce, only nine men getting to first base. Collins was invincible in the pinches. The score:

BOSTON.

	A.	R.	B.	S.H.	P.O.	A.	E.
Speaker, cf	4	0	0	0	2	0	0
Hooper, rf	4	0	0	0	1	0	0
Lewis, lf	4	0	0	0	2	0	0
Gardner, 3b	4	0	0	0	1	3	0
Scott, ss	4	0	0	0	2	3	0
Hoblitzel, 1b	4	0	0	0	11	0	0
Thomas, c	4	0	0	0	4	0	0
Shore, p	3	0	0	0	0	2	0
Wood, p	0	0	0	0	0	0	0
Leonard, p	0	0	0	0	0	0	0
Agnew, c	1	0	0	0	1	0	0
Janvrin, xxx	1	0	0	0	0	0	0
Totals	33	0	0	0	24	8	0

WASHINGTON.

	A.	R.	B.	S.H.	P.O.	A.	E.
Milan, cf	4	0	1	0	2	0	0
Foster, 3b	4	0	0	0	1	2	0
Shanks, rf	4	0	0	0	1	0	0
Judge, 1b	4	0	0	0	11	0	0
Milan, lf	4	0	0

Crimson on High.

HARVARD'S EIGHT-OAR CREW WINS REGATTA.

[BY A. P. NIGHT WIRE.]

PHILADELPHIA, May 16.—Harvard's crew today won the eight-oared shell event in 6m. 40 3-5s. The Union Boat Club of Boston was second and then in order came the Navy, Yale and Syracuse.

Special four-oared shells—Won by University of Pennsylvania (bow, Popp; No. 2, Stokes; No. 3, Blatz; stroke, Odgers;) second, University Barge Club, Philadelphia (bow, R. Nalle; No. 2, E. Law; No. 3, R. Thayer; stroke, E. Hoffman;) third, Naval Academy (bow, Jones; No. 2, Heard; No. 3, De Roode; stroke, Richardson;) time, 7m. 13 1-5s.

First single sculls—John B. Kelly (Vesper Boat Club, Philadelphia,) won; Paul Withington (Union Boat Club, Boston,) second; Durando Miller (New York Athletic Club,) third; time, 8m. 2s.

Junior eight-oared shells—Won by Harvard; second, Yale; third, University of Pennsylvania; fourth, Navy; fifth, Princeton; time, 6m. 40s.

Second single sculls—Won by James B. Ayers (Union Boat Club, Boston;) second, G. Waldo Smith (New York Athletic Club;) third, Thomas J. Rooney (Ravenswood Boat Club;) fourth, Walter W. Campbell (Malta Boat Club, Philadelphia;) time, 8m. 13 2-5s.

First four-sculls—Centipedes (Riverside Boat Club, Cambridge,) won; Philadelphia Barge Club, second; Malta Boat Club, Philadelphia, third; time, 6m. 59s.

First eight-oared shells—Harvard; Union Boat Club Boston; Navy; Yale; Syracuse; time, 6m. 49 3-5s.

Freshmen eight-oared shells—University of Pennsylvania; Navy; time, 58s. (Two entries.)

Interscholastic eight-oared shells—Won by Philadelphia Central High; second, West Philadelphia High; third, Baltimore City College; time, Tm 10 1-5s.

First eight-oared shells—Won by Malta Boat Club, Philadelphia; second, Aerial Rowing Club, Baltimore; time, 7m. 36 4-5s.

BIG LEAGUE BATTERS.

[BY A. P. NIGHT WIRE.]

CHICAGO, May 16.—Ty Cobb's steady advance to the front among the American League batters was the feature of the race for hitting honors this week. Latest records show him in eighth place with an average of .315, an increase of eight points and an advance of five places since last week. Two weeks ago he ranked thirty-eighth with an average of .240. Jackson of Cleveland leads the batters with .407. Then comes Crawford, Detroit, .375; Leibrelt, Cleveland, .346; E. Foster, Washington, .337; Milan, Washington, .329; Barry, Philadelphia, .325; Williams St. Louis, .320; Cobb, Detroit, .315; Oldring, Philadelphia, .308; Hartzell, New York, .306. Club honors for the week go to Philadelphia with .264, with Detroit next with .260. Blackburn, Chicago, leads the base stealers with ten.

Byrne of Philadelphia leads the National with .428. In the first ten come Daubert, Brooklyn, .417; Cathers, St. Louis, .400; Meyers, New York, .367; S. Magee, Philadelphia, .365; Paskert, Philadelphia, .344; Lobert, Philadelphia, .344; Gowdy, Boston, .341; Cravath, Philadelphia, .338; Dalton, Brooklyn, .338. Philadelphia leads the clubs with .294 and Brooklyn is next with .289. Moran of Cincinnati heads the base stealers with eight.

Evans of Brooklyn leads the Federal batters with .442. St. Louis and Indianapolis rank first and second with .277 and .276, and McKechnie leads the base stealers with seven.

John Titus's average of .500 keeps him on top in the American Association. Kansas City is at the top among the clubs with .288. Barbeau of Milwaukee retains base-stealing honors with ten.

One-Sided Meet.

YALE TRACK STARS GET DOUBLE CRIMSON SCORE.

[BY A. P. NIGHT WIRE.]

CAMBRIDGE (Mass.) May 16.—Yale was twice as strong as Harvard in their twenty-third dual track and field meet today. The unusually well-balanced Blue team of runners, leapers and weight-throwers scored 66⅔ points to 37⅓ for the Crimson. Three meet records established last year in the half-mile, mile and two-mile runs were broken, while the high-hurdle time of 15 4-5 seconds, made in 1899, was equaled for the sixth year.

From the time that Jackson, the Harvard timber topper, faltered and was shut out in the first heat of the high hurdles, which opened the afternoon sport, Yale's ascendancy was never in doubt, and the only question was the size of the Blue score.

Poucher of Yale, in the mile run, was the first to make new figures, cutting the time made last year by Norris of Yale by three seconds. The new record is 4 minutes and 23 seconds.

Then Capt. Clark of the Yale team ran the 880 yards in 1 minute and 54 seconds flat, three-fifths of a second faster than his time last year. A few minutes later R. St.B. Boyd of Harvard clipped three full seconds off his time of 9 minutes, 45 seconds in the two-mile event last year.

Potter of Yale, who won both hurdles, was forced to equal the old time in the trial heat of the high hurdles in which Jackson was shut out. Capt. Barron of Harvard won both the sprints in fine style. Wilkie of Yale surprised the benches by running Bingham off his feet in the 440, winning by nearly four yards. In the two-mile Clark and Wilbur of Yale made the running until the last quarter, when Boyd of Harvard sprinted into first place with Southworth of Harvard coming in a strong third.

The 440-yard—Wilkie (Yale,) Bingham (Harvard,) Rook (Harvard;) time, 49 1-5s.

The 120-yard hurdles—Potter (Yale,) Shedden (Yale,) Willets (Yale;) time 16s.

The 100-yard dash—Barron (Harvard;) Cornell (Yale,) Ricketts (Yale;) time, 10 1-5s.

The 880-yard run—Brown (Yale,) Capper (Harvard,) Scotten (Yale;) time, 1m. 59s. (New Yale-Harvard record.)

The one mile—Poucher (Yale,) Smith (Yale,) Hatch (Yale;) time, 4m. 23s.

Shot put—Harbison (Yale,) 44ft. 9¾in.; Rees (Yale,) 43ft. 6¼in.; Brickley (Harvard,) 41ft. 9¼in.

High jump—Oler (Yale,) 6 ft. 1⅛ in.; Johnstone (Harvard,) 6ft.; Douglas (Yale,) 5ft. 9in.

Two-mile run—Boyd (Harvard,) Clark (Yale,) Southworth (Harvard;) time, 9m. 42 4-5s. (New dual record.)

The 220-yard hurdles, final—W. F. Potter (Yale,) W. M. Shedden (Yale,) A. L. Jackson (Harvard;) time, 25 2-5s.

The 220-yard dash—W. A. Barron (Harvard,) T. D. Cornell (Yale,) J. L. Foley (Harvard;) time, 22s.

Broad jump—J. C. Johnstone (Harvard,) 22ft. 10in.; A. H. Hampton (Yale) and R. E. Matthews (Yale,) tied at 21ft. 9¼in.

Pole vault—Won by J. B. Camp (Harvard,) 12ft.; L. G. Richards (Harvard) and H. W. Johnstone (Yale) tied at 11ft. 6in.

Hammer throw—P. Loughbridge (Yale,) 146ft; R. S. Cooney (Yale,) 138ft. 4¾in.; V. Caldwell (Yale,) 135ft. 10in.

Final score:

Yale, 66⅔; Harvard, 37⅓.

The Dorval Park Jockey Club of Montreal will give an international derby for a purse of $20,000 on Saturday, June 13. It will be for 3-year-olds and the distance will be one and a quarter miles.

CORNELL TRACK MEN DEFEAT QUAKERS.

[BY A. P. NIGHT WIRE.]

ITHACA (N. Y.) May 16.—Sensational performances marked the decisive defeat of Pennsylvania by Cornell in the annual dual track meet here today. The score was: Cornell, 71; Pennsylvania, 46.

Among the features were the victories of Reilor and Van Winkle in the sprints, the brilliant triumph of Speldon over Madeira in the mile, in which the winner set up a new track record of 4:19 4-5, Meredith's running in the 880 yards, the upsetting of the Red and White pole vault stars and the high jump of Cady of Cornell. Cornell took seven firsts to Pennsylvania's six.

Stevens-Duryea

"Nearly a Quarter-Century of Leadership"

You Are Invited To Inspect the New Stevens-Duryea Model

Now On Exhibition

Demonstration By Appointment

The announcement of a new Stevens-Duryea model is of importance to every owner and prospective owner of a high-grade motor car.

It means another step in all that is best in motor cars.

The beauty of form is throughout consistent with its luxurious use, and is neither the result of embellishment nor of shallow ornamentation.

Just as, years ago, the Stevens-Duryea originated those principles of mechanical construction which are now generally accepted, so, in recent years, it has established a new form of exterior design, bringing all elements together in one artistic unit, which is now recognized as correct and permanent.

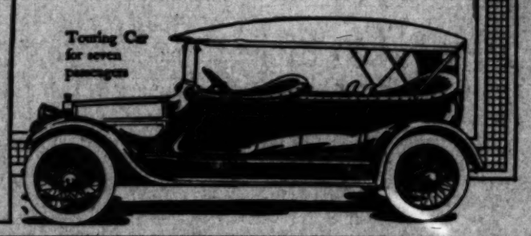
No other car expresses so completely the purpose for which a fine motor car is built.

ENGLISH MOTOR CAR CO.

1132 So. Grand Ave. Los Angeles, Cal.

Adjustable Rear Seat (Patented)

Nothing has ever been invented that contributes so much to motoring comfort as the Patented Adjustable Rear Seat found only in the Stevens-Duryea.



Touring Car for seven passengers

"SAFETY FIRST"

Get a Goodrich grip on slippery streets and greasy roads of spring and summer

Get your grip on more mileage, too, and get more pleasure with this added distance.

It's the pleasure found in Goodrich "make-good" quality; in safety motoring; in the sure-footed way these tires take you everywhere—and make "trouble" take their dust.

Equip your new car or your present car with the

Goodrich Safety Tread Tires

Best in the Long Run

There is no sound reason for paying more than the Goodrich schedule for any high-grade tires:

Size	Smooth Tread Prices	Safety Tread Prices	Grey Inner Tube Prices	Indian Tube Prices
30 x 3	$11.70	$12.65	$2.80	$3.10
30 x 3½	15.75	17.00	3.50	4.00
32 x 3½	16.75	18.10	3.70	4.30
33 x 4	23.55	25.25	4.75	5.30
34 x 4	24.35	26.05	4.90	5.45
34 x 4½	33.00	35.00	6.15	6.90
35 x 4½	34.00	36.05	6.30	7.05
36 x 4½	35.00	37.10	6.45	7.20
37 x 5	41.95	44.45	7.70	8.55
38 x 5½	54.00	57.30	8.35	9.30

Dealers almost everywhere have Goodrich Tires in stock or can get them for you from one of our branches or depots.

There is nothing in Goodrich Advertising that isn't in Goodrich Goods

GOODRICH SAFETY TREAD

Los Angeles Branch, 11th and Olive Sts.

The B.F.Goodrich Company

Factories, Akron, Ohio.

Chalmers 1915 Light Six

Can You Match These Features For $1950

Six cylinders
30 to 50 Horsepower
126-inch Wheel Base
Electric Starter
Non-Stallable Motor
Electric Lights
Tungsten Steel Valves
Streamline Body
Molded Oval Fenders
Triply Heated Fuel
Timken Bearings
Interlocking Gears
Chalmers Sectional Piston Rings
Cork Insert Disc Clutch
Clean Running Boards
Left Drive: Center Control
Rayfield Carburetor
Tapered Bonnet
Underslung Sedans
Full Equipment

Compare the above, item for item, with any other car at near the price, then—

Phone for a Demonstration

Chalmers-Los Angeles Company

1010 South Hope

"38" "48"

Packard

Security

The bridge builder's factor of safety is built into every Packard car.

Combined with luxury of motion — silence — certainty of performance—is durability far beyond the requirement.

Six-inch depth of frame is typical of the maximum service quality in Packard construction.

Packard cars demonstrate their supremacy at the time when stamina is most needed.

California Motor Company

EARLE C. ANTHONY

Tenth and Hope



The GLIDE "30," Fully Equipped—$1[illegible]

A new car built by an old established [illegible] features standard, including long-stroke CONTINENTAL motor, WESTINGHOUSE electric starting and lighting and ignition, FULL FLOATING rear axle, pressed steel housing.

Agencies now being placed for California and Arizona territory on a fair and equitable basis to responsible dealers. For particulars, see or address [illegible] Whitney, Factory Representative, 602 H. W. Hellman Bldg. F4826.

PREMIER

"America's Greatest Touring Car"

Has Proven Its Superior Construction

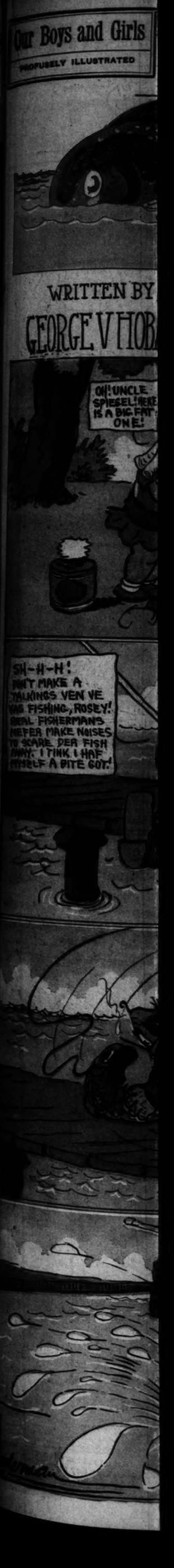
Our best sales argument is to suggest that you compare it, for part, with any car at a higher price offered. [illegible]

The first of the high-grade manufacturers to reduce [illegible]

PREMIER MOTOR CAR CO.

F2664 1127 S. Olive St.

30 Years of Integrity



Boys and Girls
HANDSOMELY ILLUSTRATED

Los Angeles Sunday Times

XXXIIIº YEAR. SUNDAY MORNING, MAY 17, 1914. HUMOR: Fun for the Young Folks and Daily Jokes

Part VIII—8 Pages
THE HOUSEHOLD—FASHIONS



UNCLE SPIEGEL GETS THE SPRING FISHING FEVER AND A FISH.

WRITTEN BY GEORGE V HOBART

THE DINKLESPIELS

STAGED BY HARRY J WESTERMAN



Copyright, 1914, by McClure Newspaper Syndicate.

GINGER POP

BY RUSS WESTOVER















THE TERRORS OF THE TINY TADS



1—The Chimpanzeegle looks around to see what he can get;
He woke up very hungry, and he hasn't eaten yet.



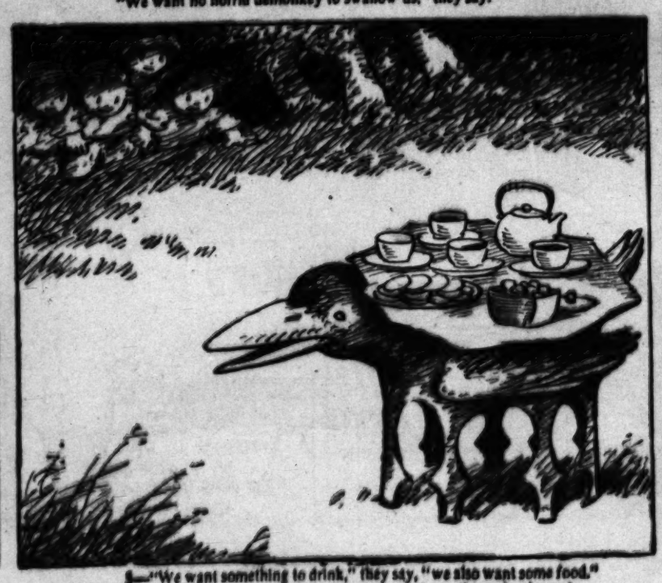
2—The Tiny Tads have seen him, though; that's why they run away.
"We want no horrid demonkey to swallow us," they say.



3—Then suddenly a Gorillark comes prancing down a hill;
"I'm going to chase you all around," he cries in accents dire.



4—A Jackasshat who hears the noise saves them from this pest,
And takes them to a quiet spot, where they sit and rest.



5—"We want something to drink," they say, "we also want some food."
And then there comes a sort of crow, who's partly made of wood.



6—They gobble what [illegible] on his back, some tea and [illegible]
"That was a Tabouraven," they declare, when they [illegible]

MR. TWEE DEEDLE.

1—The train robbers had just promised Mr. Twee Deedle that they would reform when a strange animal appeared.
"It is the impolite Frazdoodle," cried the captain of the reformed robbers.

2—The impolite Frazdoodle caught Mr. Twee Deedle by the jacket and walked away with him. The Methuselah boys threw stones at the Frazdoodle, but they bounced off his wooden back.

"Let's get in the train and follow them," said Dickie.

4—The captain of the train robbers said, "Hickle Rickle," as he had heard Mr. Twee Deedle say, and the train shot up in the air.

5—At first the train wouldn't go right, but after a little while it flew like an arrow toward the fleeing Frazdoodle.

6—The little train hit the Frazdoodle so hard it crumpled up. The Frazdoodle was tossed high in the air. Mr. Twee Deedle fell to the soft grass unhurt.

7—The children found that the Frazdoodle came apart and was filled with candy.
"It's only a favor," said Mr. Twee Deedle. "Some foolish fairy brought him to life."

(COPYRIGHT, 1914, BY THE NEW YORK HERALD CO.)
All Rights Reserved.

JOHN

8—Everybody ate some of the candy. Mr. Twee Deedle told them that the Frazdoodle was like an impolite child.
"The child may be full of sweetness," said Mr. Twee Deedle, "but nobody knows about it until the outer shell of selfish impoliteness is broken."

GASOLINE GUS ASSISTS HIS SPORTING FARES





DOLLY DIMPLE LEARNS SOME FOLK DANCING



"The folk dance is the rage today," says Dot. "Who'll teach me one?"
"Why, who but I?" a voice exclaims. "None better 'neath the sun!



"Today I brew, tomorrow I bake—you may have heard of this—
And in between I dance and sing. I'm Rumpelstilzchen, miss."



("He does look rumpled, that's a fact," thinks Dolly, at last
"Well, Mr. R.," she says aloud, "strike out. Bring on your



Around and 'round they whirl and bob, till Dolly's out of breath.
"Stop, Mr. Rumples, stop!" she gasps. "I'll dance myself to death!"



"Oh, as for that," he cries, "I dance until I split in two!"
"I don't," says Dot. "You'll pardon me! I've something else to do!"



And off she goes and leaves him to the doll. Alack-a-day!
That those who dance should always have the fiddler to pay!

ZOT
A DARI



MUCH as I disapproved
things the Jay-fowl had
was indeed grieved to
his awful fate, which affected
more than I care to admit.
eager was I for more news
Zotwots that I welcomed m
friend with such a volley of q
she hardly knew how to answ
when I suggested she tell me
own way she felt more at ea
finally said:—

"The Zotwots expected th
fowl to pop in any minute
about waiting for him with
faces. But as time passed
didn't return they began to fe
ried. Finally two got up and
look for him, and not far fr
Spakrum found one of h
feathers.

"They stopped and stared a
ly at each other, feeling sure
thing terrible had happened t
pet! But before either could
the sound of voices reached thei
coming from the direction
Spakrum. Without a word they
softly forward and crouched be
large rock, quite close to two
who stood in the entrance of the
rum, snickering and gleefully bo
of their cute tricks.

"The listening Zotwots could
ly contain themselves as the
bragged about dragging the Jay
before the Wot, but when they le
that their pet had been swallow
the Blubberingboo they leaped
Spakrum with such a yell that they
bled back in the entrance with ch
and squeals and frantically barre
door.



ZOTWOTS
A DARING RESCUE

STORY AND PICTURES By Bob Dean



MUCH as I disapproved of many things the Jay-fowl had done, I was indeed grieved to learn of baneful fate, which affected me far more than I care to admit. Yet so eager was I for more news of the fiend that I welcomed my little friend with such a volley of questions he hardly knew how to answer. So when I suggested she tell me in her own way she felt more at ease, and thus said:—

"The Zotwots expected the Jay-fowl to pop in any minute and sat there waiting for him with smiling faces. But as time passed and he did not return they began to feel worried. Finally two got up and went to look for him, and not far from the entrance found one of his tail feathers.

"They stopped and stared anxiously at each other, feeling sure something terrible had happened to their pet. But before either could speak a sound of voices reached their ears, coming from the direction of the Spakrum. Without a word they crept cautiously forward and crouched behind a large rock, quite close to two Slinks who stood in the entrance of the Spakrum, muttering and gleefully boasting of their cute tricks.

"The listening Zotwots could hardly restrain themselves as the Slinks bragged about dragging the Jay-fowl before the Wot, but when they learned that their pet had been swallowed by the Blubberingboo they leaped at the rock with such a yell that they tumbled back in the entrance with chattering fright and frantically barred the gate.

"The Zotwots, finding they could not reach the Slinks, drew back and talked in excited whispers. Suddenly one clutched the other's arm and said, 'I have it! I have a scheme!'

"When the other heard what it was he smacked his fist in his hand and said in a voice choked with tears, 'Come on; we'll try it at any cost!'

"Turning, they dashed home at full speed and, calling two other Zotwots aside, hurriedly told them all that had happened and what they intended to do. They said at first it could not be done. But when they finally agreed to help the leader hurried away and quickly returned with the things they would need. Handing one a pair of shears, another a ladder and the third a stick of peppermint candy, he took up a large needle and spool of thread and led them on with careful steps till they reached the den of the Blubberingboo. Crawling to the gate, they listened and peered all around, but as everything was perfectly quiet the leader softly unfastened the gate and at a nod of his head the Zotwot with the stick of candy crept nervously inside and scrambled to the top of a large rock just in time to escape the nettled Blubberingboo, who snortled toward him with angry sobs.

"But the Zotwot never flinched. He raised his arm and waved the candy to and fro before his bulging eyes. Scenting the candy, the Blubberingboo sniffed and eyed it greedily and whimpered and whined, as the little Zotwot managed to keep it temptingly just out of reach.

"As soon as the Blubberingboo's attention was fixed upon the candy the other two crept after their leader into the den, raised the ladder and held it steady while the one with the shears climbed up and, ripping off one of the patches on the Blubberingboo's side, quickly reached in and seized the Jay-fowl. But he squawked and flopped around with such terror, trying to get free, that the Zotwot suddenly lost his balance and pitched head first inside on top of him.

"This so startled the Blubberingboo he squalled and kicked, knocking the two Zotwots who held the ladder sprawling. But his feet got caught in the rungs and he fell to the ground with a hollow thud.

"Scrambling to their feet, the two Zotwots frantically pushed and rolled him over on his back and before he could get up the Zotwot who was inside tumbled out, clutching the Jay-fowl in his arms. The poor little Jay was so frightened he failed to recognize his friends and squawked louder than ever. His cries aroused the whole Spakrum, and the Slinks came scurrying out with angry yells just as the Zotwots dashed through the gate with their prize, the Jay-fowl, followed by the Blubberingboo, bellowing with rage.

"The Slinks leaped at the gate with their arms to head him off, and in the excitement of driving him back into the den the Zotwots escaped. By the time they reached home the Jay-fowl had fully recovered from his fright and was as 'chipper as ever, if not more so, and went off to sing:

"'Now the Jay-fowl never does forget
The things the Zotwots do,
For the Jay-fowl is the Zotwots' pet,
And the Zotwots know it, too.'

"My! I'm glad of that," I said with a sigh of relief, "hope the Jay-fowl will remember his lesson and keep out of trouble in the future."

"I hope so, too," agreed my little friend, "but he's very impulsive, you know."

The ZOTWOT RIPPED OFF ONE OF THE PATCHES ON The BLUBBERINGBOO'S SIDE.

The BLUBBERINGBOO SQUALLED AND KICKED.

The SLINK SCURRIED OUT JUST AS THE ZOTWOTS DASHED THROUGH THE GATE WITH THE JAY-FOWL.

COMMON SENSE in the HOME
EDITED by MARION HARLAND

COMMENTS ON NEIGHBORHOOD NOISES.

SOME of you may remember that several weeks ago I expressed myself on this page on the topic of "Disturbed Neighbors," moved thereto by the recital of the trials of others as well as by certain experiences of my own. Much apropos came a letter to me at about the same time from one of our Cornerites telling me of the tribulations she had undergone along the same line. I printed her letter with the following comment:

"I do not apologize for printing so long a letter as this, for I think it extremely interesting reading. Now, there are two sets of persons from whom I would like to hear on this matter. One consists of the inventive geniuses who can suggest some way for quieting dogs and the cats and the chickens or other live stock—including crying babies—or inducing the people who own them to do it, and to accomplish this without giving mortal offense. Any one who can make a practical suggestion along these lines should win the rank of a benefactor. The other class I wish to hear from is made up of those who keep the nuisances and apparently are not annoyed by them. What are their explanations for refusing to keep their dogs and chickens and children quiet? By what system have they trained themselves that they either do not hear the racket themselves or are not disturbed by it? I pause for reply—for a number of replies, I hope. This topic is of interest to all of us from one standpoint or another."

I had no idea of provoking a hail storm of comment, but that is what I did. Letters came pouring in, some indignant, others sympathetic, many amusing. In the belief they will interest others as much as they have done me, I am printing several of them here for the benefit of those fiddlers who may agree or disagree with the sentiments of the epistles.

* *

Thinks Noises Necessary.

The first one lands off rather severely:

"My faith in you is jarred by your attitude on dogs, chickens, and children, so I am going to waste some of my valuable time defending the luckless creatures who owns them. Do you think they could be kept quiet? A dog will bark, though you beat him; and what sense or humanity is a rooster but to crow or a hen but to cackle? There has been something left out of every one who is not brought back to childhood days by these sounds. As for caging babies, even our learned physicians say they must and will cry, and I know from experience that it is true. Granted, then, that these plagues will not keep quiet, let us cancel their right to be. Dogs I have no use for myself, but as a rule the owners of dogs are the ones who belong in the class of disturbers, not the disturbers.

"The man who raises a chicken, even though he eats it himself, has produced something to add to the world's wealth. How far would the broiler's pin go to fill the stomach if the people who produce the things he needs did not offer him their wares for sale? How long could nervous nabobs hold the pen to write letters to the newspaper if, along with chickens, dogs, and children, other common and useful things were done away with?

* *

Remedy for the Tormented.

"As for children, alas, I have found their market value. On one page of a paper a crusade to protect the future mother is being carried on, while on your page one of the refined tortures of mothers who have arrived is printed. Can you justify it to yourself when you tell them that their highest office is to be a mother, and then say them when their children, taking their natural right, make a noise?

"As for the remedy for these nervous, tormented higher few, the answer is only this: Find work to keep you busy and treat your body right. People who are busy doing more than their share of the world's work hear nothing that does not concern them, and lie down and sleep through everything that is not their business. But those same people wake from the deepest sleep when their own work calls. Few people are honestly ill. Either pampered, or petted, or abused bodies will revolt, but one should be ashamed to flaunt her sins before the world and demand that the rest of us assist her in destroying herself. Isn't it rare to complain of these sounds in a city when one can't stand five minutes, night or day, without hearing a roar, crash, or screech of the bigger things at work? I could talk a block on this subject, but I must get my plagues up, ready to torment the neighbors who can hear through two sets of walls what I am doing.

"SCRIPTUS."

* *

Joined the Don't Worries.

I might remark that invective is not argument, or point to the many hard workers whom outside noise distresses. No one would call Thomas Carlyle an idler, but he had a soundproof room built at the top of the house in an effort to escape the noise which interfered with his diligent and unremitting labors. I had not suspected that I was guilty of "nagging" at the crying babies; but let that pass.

The next letter is much more lenient:

"I am greatly interested in the letter of J. F. B. Having suffered a nervous breakdown I went away for rest and quiet, and with my determination to be an active member of the Don't Worry club, I am steadily improving. We live away from city noises, but cannot escape from the crowing of the roosters, and I simply cannot get used to them, although I have tried hard for over a year. We also have the barking dog near us, but have made up our minds to endure what can't be cured. Our neighbors are our friends and we want to keep them friendly. I have been through the same experiences as J. F. B. and I know that nervous breakdowns come from worrying and from fear and we can overcome it and become happy by doing kindness to others. If one is obliged to move away to get away from noise, why, just move and have it over with. Don't add worry to the strain of moving. I have learned, too, that we must buy friends with kindness.

AN OLD LADY."

This letter served as a comforting sort of poultice after the other, and I commend its teachings heartily. I have no difficulty at all in understanding why her neighbors are her friends.

The writer of the next again reprimands:

"I notice that Mrs. J. F. B. complains of the noise made by the barking of dogs and the crowing of roosters of her neighbors. I, for one, would be happy if I only had such a place to live in. I am sure that if J. F. B. can eat the eggs from the hen and the meat of the fowl she ought to be able to put up with some of the noise. We all are a nuisance more or less, so why complain of the animals and fowls put on this earth for our use? J. F. B. will never be happy, no matter where she moves to, because she is not able to enjoy nature. I suppose even flowers annoy her. For myself, I find beauty in everything. I love animals and am only sorry I am unable to keep them. The world and everything in it is beautiful if people would only take notice and forget their grouch.

MRS. H. W."

* *

Complaints Sound Ridiculous.

The following is a trifle overwhelming:

"I notice that of late you have said a great deal about neighborhood nuisances and I must say that to me many of the complaints sound ridiculous, such as trying to make the rooster stop crowing during the hours when some dear lady is trying to get her beauty sleep. Can you imagine a farmer having such control over his cattle as to be able to say to his Jersey cow, 'Now, Bess, moo all you like during the day, but don't let me hear you after 8 o'clock'? Or to his rooster, 'Now, you must not crow after 8 o'clock'? And the hens, they must be taught to cackle softly. We have just had the joy of our lives, a baby, and I have yet to be sure some of our friends don't wish they weren't any more fond of noise than they are. But what can we do if the baby takes a notion to cry after we have hushed it successfully? Stick a wad of cotton in its ear? If so, it won't disturb the neighbors in the next flat, or must we walk the floor with it until the little one finishes that way? I'd like to do it when it cries! I think some of my friends let their nerves run away with them, and if they would only take it easy they would be surprised to find how few and small of the things that now bother them would affect them.

A LITTLE MOTHER."

"What I have to say will not affect F. B., I daresay. Some years ago I knew of a woman with the same trouble. She just hated dogs, cats, babies, in fact everything—didn't want to see them. Finally her husband told her she had to go to the country where she could get rest and quiet. So he bought cows, sheep, chickens, pigs, dogs, cats, pigs, etc., and let them loose in the yard. She soon found that would leave, that the quiet was unbearable. He told her to go if she chose, but he was going to stay. Then, and not before, she realized that things were not going her way, braced up and took an interest in her family and in one year's time her husband hardly did not know her. Now she has children, I think a little of the same treatment would be good for Mrs. J. F. B. Let her try and find that when they cry it is because they are sick, hungry, or hot, or are tired of lying down or of sitting up, or their clothes uncomfortable. We grown folks often feel like crying sometimes when we are uncomfortable, I don't doubt, but I believe they ever cry just for noise. I think it best to look at the funny side of it. I can afford to do anything else since the appearance of eighty years.

* *

Humans Have Feelings Considered.

Just one little line of sympathy to cheer up those of us who have our own to sympathizing with Mrs. J. F. B.:

"I do hope your effort to deaden neighborhood noise may meet with success, and lead some of your neighbors to realize that perhaps every one is not a millionaire, so to be able to work every day in spite of noises. I grant the right of roosters and the dogs, but have not human beings rights a little more? Because of the animals and can't it be arranged by such measures as keeping the fowls and dogs up part of the time that is devoted to sleep and nervous humans? As for the babies, when they cry it is usually because something is the matter with them, and that's one reason it continues to cry. I love them. I am always sorry for a crying or neglected and that noise makes me unhappy and anxious about them.

"———."

I wonder if there are any others who feel like the last writer or if she is the only poor J. F. B. are the only Cornerites who are disturbed by the noises of the neighborhood.

MARION HARLAND'S HELPING HAND.

"MRS. J. K. B. wishes to know what we think of the prevailing styles and what we are going to do about it. I am more than glad to express my opinion on the subject. It is high time every thinking woman spoke out and took some action, too. Who are they that any shall dictate that we wear outrageous styles which are not only unbecoming to most of us, while much is indecent, and, as Mrs. J. K. B. says, 'a menace to life and limb.'

"Just as long as women bow down and become slaves to fashion as most of us are now doing, just so long will extreme styles be forced upon them. As long as we suffer ourselves to be governed by fashion we surely cannot consider ourselves competent to vote. We have made ourselves the laughing stock of men in general and if women wish to stand shoulder to shoulder with men in the business and political world they must show themselves worthy of honor and trust. Men do not want us to lose our femininity nor do they wish us to be mannish in our deportment nor as foolish as we undoubtedly appear now.

"I love to see women wear pretty things and to look like dainty, lovable creatures. Because she appears like this does not mean that she has not intelligence to compete in the business world. In some ways women are superior to men; in most ways we are as capable as they, but in dress and deportment we show much weakness. We ought to stand firmly together in this matter of dress reform and not allow fashion to dictate what we shall or shall not wear. We are not obliged to buy dresses which are unbecoming, uncomfortable, or suggestive of indecency just because the shops are displaying that kind. If we would pass them by we would soon see something better provided for us.

"Women who are mothers of boys who will soon be men should think that just as they are leading these boys up to an honorable manhood, just so will the men be influenced in later life. If we dress in a way to lower ourselves in their esteem we fail in our mission in life. Our dress and deportment are sign posts which show the way; let them point to that which is best and highest, not towards those things which are foolish, suggestive, and indecent.

"AUNT MAUD."

I think we will agree fully with the point of view of this correspondent. On one point only do I differ with her and that is in her statement that we should not get the sort of things that are sold now but pass them by. We don't want to get them, but how can some of us help it? The woman who employs a dressmaker for her clothes is able to say how she will have them cut and made, but the large number who do not have time to have dressmaking done for them but find they save time and money by buying ready to wear garments are much at the mercy of the shops. We must get what they sell us, and the best we can do is to select the most modified styles we can find and try to have them adapted to our tastes. The matter of the shirt waists which button in the back is an illustration of this. Still, I hope that the large number of sensible women in this country will have an influence on prevailing styles and bring them around to common sense before long.

* *

Wants a Quiet Wedding.

"What is the simplest and best way to get married under the following circumstances? The man is a widower with one child and lives out of town, where he owns a home. I am helping my family and can't spare much for clothing as my father is old and my mother has been sick, so I don't care to have a regular wedding or to let anyone know about it until it is over. Would it be wrong not to let my parents know of my marriage until afterwards? Would it look badly if I don't buy any bedding or table linen to begin housekeeping on, and do you think such a course would make the man think less of me? He has some furniture and some jewelry that belonged to his wife. I don't care much about using them, especially if he offers me her ring as an engagement ring. Is that often done? Would it be inconsiderate in me to ask for a different one? Please tell me just what you would do under such circumstances and how to treat the child, who is a boy 6 years old. His father seems to adore him. I wonder sometimes if it will be hard to get along with him and if I shall ever know how to meet the people there and get acquainted with them. They all knew his wife so well I wonder if they would all the time be criticising me and comparing me with her? ANXIOUS."

I am at a loss to understand your letter. Why should not your mother and father know of your wedding until it is over? To my mind you are putting your family in a peculiar position with regard to your future husband and giving him a singular idea of your relation towards your parents. I can understand that you might not wish to have a public wedding, but it seems to me it would be much out of the way to conceal the marriage from your father and mother instead of letting them share in it with you. If I were in your mother's place such a course would grieve me deeply. By all means tell them of it and have them with you at the ceremony. This may be as quiet as you please, at the house of the clergyman or in church with no one present but the immediate family, but the other course you suggest savors of a clandestine affair with something about it of which you are ashamed. As to the other details, there is no reason why you should feel obliged to buy table linen and bedding. Your future husband doubtless understands your resources and would not expect this. I can understand your feeling as to the engagement ring and you should be on such terms with him that you can tell him you would prefer a ring that should be your own with no other associations connected with it. The boy seems to me a desirable feature of the marriage and you should treat him as you would if he were your own. Of course, you must be prepared for criticism from the friends of the first wife. That is only natural and what you may look for in the circumstances. Unless you love the man enough to stand that sort of thing you make a mistake in marrying him. If you do love him as you should these conditions will make no real difference in your course.

* *

English Ginger Beer.

"Can you give me a recipe for old fashioned English ginger beer, and also tell how to keep it good without using artificial preservatives? The home made ginger beer one gets in the country is insipid compared with the original product. F. C."

Last week I printed a request from another source for a recipe for root beer. This is along the same line, and I shall have to do with this as I did with the other and turn it over to my correspondents in the faith that an early and satisfactory answer will be received.

* *

Cement of Newspapers.

"Almost immediately after reading the inquiry in last Sunday's paper asking for cement of newspapers for filling cracks, I picked up a book and read the following: 'Large cracks can be filled with newspaper prepared as follows: The newspaper should be soaked in boiling water till it becomes a pulp; then the water should be squeezed out and the paper mixed with enough flour (rye is preferable) to form a stiff paste, which, with the addition of a few drops of carbolic acid, will be found effective. Press this mixture into the crack and smooth with a broad bladed knife. When the room is dry, shoot Persian powder under the baseboard and around the windows and door frames; make all the dust possible, forcing it far into the interior of crevices.' I send this that you may use it, or any part of it, if you see fit. E. E."

Thank you very much. I am sure the information will be of use to many of the Cornerites, and I hope they will cut it out and put it where they can find it when they need it again. We cannot always hope for so happy a chance of a promptly answered inquiry.

* *

More Books Needed.

"We have a free circulating library in the country, and need good books for boys very much indeed. We have eleven stations in different neighborhoods, with 400 borrowers. This is the library which, more than a year ago, received generous help through your columns. The library has doubled its circulation since then. We will gladly pay carriage on all books given.

"R. P. H."

An application like this must appeal to all of us who have faith in the good work done by books. The fact that we thought well enough of this object last year to give "generous help" should induce us to supply further aid. I am not asking those who gave before to meet this demand, but I hope the request may move those who have not helped hitherto, but who are interested in boys, to come forward now. To my mind, there is no greater safeguard for a boy than a love for reading, and if anything can be done to foster and encourage this, it is our privilege as well as our duty to "lend a hand." I hope for many applications for the address of the librarian.

* *

Crochet Patterns Wanted.

"I would like very much to have the crochet patterns offered by Mrs. J. W. M.

"MRS. M. L. L."

I regret that those patterns had been given away before your request was received. I print it here in the hope that someone else may have similar ones to bestow and that you may have the benefit of them. I will give your address to such a one.

"I am a lonely shut-in, and would be pleased to receive silks, Battenberg patterns, etc. I can do such work to while away the time, and I enjoy it.

"MRS. ELLEN K."

Another seeker for patterns! Will not someone who has such things for which she has no further use send for the address of these Cornerites?

* *

Inquiries for Bead Formulas.

"I would like you or some member of the Corner to give a recipe for making what is called the California flower bead. This preparation is not the salt bead, nor the rose bead. I know it contains a little plaster of Paris, but do not know the amount of the other ingredients. I would much appreciate some information along this line.

"CONSTANT READER."

"I wish to ask if you can supply the directions for making the salt and corn starch or salt and corn meal colored beads. I will be greatly obliged to anyone who can help me about this. MRS. G. W. E."

These two inquiries belong together, and I trust to receive replies to both. The directions for making the salt and cornstarch beads were given a while ago, but evidently escaped the attention of Mrs. G. W. E. Perhaps some one of the Cornerites kept a copy of it and can let me have it to reprint here. "Constant Reader" does not give her address, but I will be glad to answer her inquiry in the Corner if someone will send me the information she desires.

* *

She Learned Lip Reading.

"For twenty years I have been entirely deaf. I cannot hear one word. When I was 30 I was sitting opposite my daughter one day at the table and I watched her lips when she was telling where she had been and about her school work. In one year's time I could [illegible] the wants in [illegible] ear trumpets for the deaf. [illegible] of ear trumpets but I must [illegible] comfort from them. I [illegible] to tell those deaf people [illegible] of some kind and [illegible] will learn to understand [illegible] am now 73 years old. [illegible] body, I go out every day [illegible] ings at night and [illegible] somebody. I am [illegible] daughters say they [illegible] I write this letter hoping [illegible] one and make life more [illegible] course I cannot hear one [illegible] which is a great [illegible] bright for me because [illegible] understand the spoken [illegible] will write something [illegible] from watching the lips [illegible] poor afflicted deaf [illegible]

"———."

For [illegible] to the deaf [illegible] I wish with all [illegible] it by me might [illegible] lost their hearing [illegible] in this country [illegible] reading to the [illegible] carriage of children [illegible] until a few years [illegible] them was a deaf [illegible] they lived with [illegible] were taught to [illegible] and were entirely [illegible] of those who spoke [illegible] The story of the [illegible] meant for reading [illegible] is too long to be [illegible] tions in which it [illegible] to all in them. [illegible] position to speak [illegible] the subject tell me [illegible] the art of lip reading [illegible] for adults then [illegible] learned at any age. [illegible] nerties further [illegible] this matter?

* *

An Offer of Magazines.

"I have magazines [illegible] to some one. All [illegible] help me in finding [illegible] my father tried to [illegible] you like this:

Seems that our [illegible] Hearts that we [illegible]

Thank you for your offer of magazines. I have no doubt that [illegible] promptly and generously. [illegible] recall the words of the [illegible] Bohemian girls [illegible] are brighter." Cheerfulness [illegible] than I or with a [illegible] they are the [illegible] and supply the [illegible]

FAMILY MEALS FOR A WEEK.

SUNDAY.

BREAKFAST.
Grape fruit.
Cereal.
Fried sunfish. Toast.
Coffee.

LUNCHEON.
Veal loaf.
Lettuce and tomato salad.
Rice muffins. White custards. Cake.
Tea.

DINNER.
Cream of celery soup.
Smothered chicken.
Whipped potatoes. Asparagus.
Strawberry shortcake.
Coffee.

MONDAY.

BREAKFAST.
Oranges.
Cereal.
Bacon and fried bread. Rolls.
Coffee.

LUNCHEON.
Mince of veal (leftover).
Potato puff (leftover).
Crackers. Cream cheese. Jam.
Tea.

DINNER.
Potato soup.
Chicken pudding (leftover).
Peas. Boiled large hominy.
Caramel custard.
Coffee.

TUESDAY.

BREAKFAST.
Berries. Cereal.
Parsley omelet. Toast.
Coffee.

LUNCHEON.
Cheese fondu. Baked potatoes.
Lettuce. Brown bread and butter.
Gingersnaps.
Tea.

DINNER.
Green pea soup (leftover).
Veal cutlet.
Browned potatoes. Stewed tomatoes.
Cottage pudding.
Coffee.

WEDNESDAY.

BREAKFAST.
Hawaiian pineapple. Cereal.
Bacon and fried peppers. Rolls.
Coffee.

LUNCHEON.
Croquettes of veal with tomato sauce (two leftovers).
Boiled hominy. Fruit cupcake.
Tea.

DINNER.
Gumbo soup.
Hamburg steak, broiled.
Fried bananas. Mashed potatoes.
Jam puffs.
Coffee.

THURSDAY.

BREAKFAST.
Oranges.
Cereal.
Scrambled eggs. Quick biscuit.
Coffee.

LUNCHEON.
Liver and bacon. Baked potatoes.
Crackers. Cheese.
Marmalade.
Tea.

DINNER.
Clear soup.
Chops en casserole.
Hominy pudding (leftover). Spinach.
Strawberry fruit surprise. Cake.
Coffee.

FRIDAY.

BREAKFAST.
Berries. Cereal.
Fish cakes. Toast.
Coffee.

LUNCHEON.
Omelet.
Fried mush (leftover).
Popovers. Jam.
Tea.

DINNER.
Lobster bisque.
Broiled shad.
Creamed potatoes. Wax beans.
Snow pudding.
Coffee.

SATURDAY.

BREAKFAST.
Oranges. Cereal.
Shad roe and bacon (leftover).
Rolls. Coffee.

LUNCHEON.
Calves' brains, fried.
Baked potatoes. Cold slaw.
Cookies.
Tea.

DINNER.
Scotch broth.
Larded liver, baked whole.
Asparagus. Boiled rice.
Tapioca pudding.
Coffee.



A DOU

WITH a plain blouse and exquisite neckwear any woman should feel well dressed. And with this thought in mind I have made for you a double collar that will be a great friend to you and a endless delight to all who look at it. You will see that the undercollar has a strip that continues down the front and crosses toward the waist, as shown in the little sketch. The upper collar has the flower border and forms a beautiful finish for the top of the blouse. At the sides of the crossed ends that give a vest effect there may be placed frills of lace or fine mull, and in this way the whole blouse will be changed. This collar will prove a boon to the woman who must have many changes at a small expenditure, for with a plain blouse and several changes in neckwear she can appear in different guises.

Color is effective in this style of neckwear. I hesitate to say which color is best, for you see I do not know the color of your eyes or skin, and I may prescribe the wrong thing for individual cases. Your personal predilections will have to decide for you.

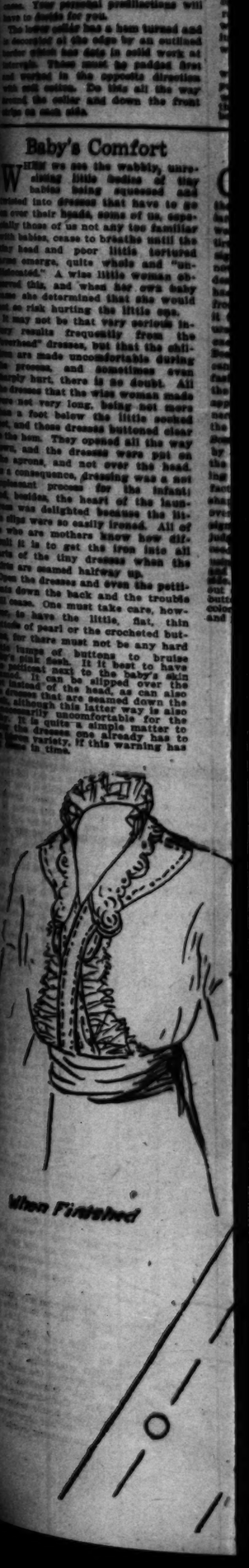
The large collar has a hem turned and is decorated at the edge by an outlined border which can date in solid work or interrupt. These must be padded first and worked in the opposite direction you will notice. Do this all the way around the collar and down the front strips on each side.

Baby's Comfort

WHEN we see the wabbly, unresisting little bodies of tiny babies being squeezed and twisted into dresses that have to go on over their heads, some of us, especially those of us not any too familiar with babies, cease to breathe until the tiny head and poor little tortured arms emerge, quite whole and "undistorted." A wise little woman observed this, and when her own baby came she determined that she would not so risk hurting the little one.

It may not be that very serious injury results frequently from the "overhead" dresses, but that the children are made uncomfortable during the process, and sometimes even sharply hurt, there is no doubt. All the dresses that the wise woman made were not very long, being not more than a foot below the little rocked feet, and those dresses buttoned clear to the hem. They opened all the way down, and the dresses were put on the aprons, and not over the head. As a consequence, dressing was a most pleasant process for the infant; and, besides, the heart of the launderess was delighted because the little slips were so easily ironed. All of us who are mothers know how difficult it is to get the iron into all parts of the tiny dresses when the skirts are seamed halfway up.

Open the dresses and even the petticoats down the back and the trouble will cease. One must take care, however, to have the little, flat, thin buttons of pearl or the crocheted buttons, for there must not be any hard little lumps of buttons to bruise baby's pink flesh. It is best to have the petticoat next to the baby's skin so that it can be slipped over the protesting head, as can also the dresses that are seamed down the back, although this latter way is also reasonably uncomfortable for the baby. It is quite a simple matter to have the dresses one already has to follow variety, if this warning has come in time.



For the INDUSTRIOUS NEEDLEWOMAN

By ADELAIDE BYRD

A DOUBLE COLLAR

DESIGNED BY BETTY LYNNE

With a plain blouse and extreme neckwear any woman should feel well dressed. And with this thought in mind I have for you a double collar that will be a great friend to you and a delight to all who look at it. You will see that the undercollar has a tailored bottom down the front and bottom toward the waist, as shown in the illustration. The upper collar is a flower border and forms a graceful finish for the top of the under. At the sides of the dressed part it gives a vest effect there can be a small pouch of lace or fine muslin, and the whole blouse will be improved. This collar will prove a boon to women who must have many waists at a small expenditure, for with this collar and several shallow in appearance do not appear in different.

The upper collar should be cut so as to provide for the attaching of it to the under form, so allow about an inch to be safe.

Pad the petals of the flowers and the disks that fill out the design. This can be done with darning cotton. Work with mercerized cotton in solid stitches, and on the petals that are the outer line of this collar use buttonhole stitch where they will form the cut edge. The scallops that connect the flowers should be padded and buttonholed, as any scallop should be. At the front corners the same method of working should be followed. Pad first and work in solid stitch afterward.

Adjust the collar to a band that will allow for the turning in and basting to the blouse. And, above all, do not forget to add a frill at the back, wired to stand up and break the line at the neck. Many women who cannot possibly wear the collarless line because of their thin necks will be able to rejoice in this style of neckwear, with its softening frill at the top.

Although this is a separate collar, it can be made to trim a frock of linen or ratine. It can be transferred and worked in a harmonizing shade, and in itself it will give an individual note that will be well worth the time spent on it.

I hope that this collar, or these collars, will meet all demands that you will put on them, and the working of them will give enjoyment in the knowledge that the beautiful and the practical are being combined.

One Half of Design

Baby's Comfort

Applied Designs

CAN you not recall many times that you have parted with old and worn laces with much regret? Perhaps the laces were designs that you particularly liked and whose frail backgrounds were hopelessly worn, so that the entire lace, including background and design, had to be thrown away. There is now, however, a way of preserving the design of a lace after the background has worn out. Cut the design carefully from its original background and apply it to a piece of fresh net, plain or figured. Plain is usually the safest, if one would get the most artistic effect. Beautiful collars for summer shirtwaists can be made in this way. A pretty fashion is to scallop and buttonhole the edge of the net collar and then apply the cut-out designs in the corners or wherever they look well on the collar. Cuffs can be made to match. Sometimes a pretty edge can be made by stitching the cut-out designs along the extreme edge of the net, thus forming a border of the designs. Much, in fact all, depends upon the size and shape of the designs. First lay them over the collar loosely in various designs before stitching, so that you can judge which looks the best. Then proceed to stitch the designs upon the net, using a short stitch on the upper side and a rather long stitch on the under side. One clever girl applied these cut-out designs to a background of net, by buttonholing the designs fast with a colored silk. The effect was unusual and pretty.

When Finished

The Flower Pillow

A WOMAN who is very fond of our common field flowers, and in whose living room the wild flowers in season can always be found, has a pretty fashion of having some of her numerous living-room cushions and pillows echo the pretty flowers. For instance, she has violet pillowslips, daisy pillowslips, buttercup pillowslips, golden-rod pillowslips, pine-cone slips, and even dandelion slips. Consequently, the coming in from outdoors is made singularly pleasant by finding even in a room filled with summer or furnace heat a bit of God's outdoors.

For the Boy

IF YOU want something very quaint in the way of a suit for the little lad, why not make him a Dickens suit, at least for the play hour? These little suits are used even for afternoons. The trousers are decidedly knicker-bocker fashion, having no fullness at the knees to make them in any way resemble the bloomers which, until lately, were so much worn by boys. The knickerbockers come very high up in the waist line, almost to the armpits, and button on the outside of the dearest little scallop-embroidered shirtwaist. This shirtwaist is tucked smooth and straight, without any fullness whatever, into the knickerbockers. A rounded turnback collar is embroidered in buttonhole stitch and turnback cuffs match. The knickerbockers are frequently made in pink or blue and the shirtwaist in white, and vice versa. Sometimes the knickerbockers are brown linen, with a white shirtwaist, or even a shirtwaist of pink or blue linen. Chambray, too, is used for these little suits. The buttonholing is usually done in white.

Cap Trimming

THE prettiest kind of cap bows and trimming can be made in a few minutes from about 2½ yards of ribbon, and the ribbon may be from one to two inches wide. Make two rosettes, containing about three-quarters of a yard each (more, if the ribbon is narrower), making 1½ yards of ribbon used for both rosettes, and leaving a yard of the ribbon yet unused. From the remaining yard the crosspiece is made. This should be of two lengths of ribbon loosely twisted together. Tiny tacking, basting stitches are used to keep the twists in place, and a rosette is tacked fast to either end. The whole is then put over the front of the cap, a rosette being placed at each side, and the plain crosspiece going over the top of the cap. The whole is basted with rather large basting stitches to the cap. The trimming can readily be transferred to another cap or removed when the cap needs laundering. It is not necessary at times, if the cap is quite small, to have the twisted crosspiece a half yard in length. What-ever is not needed on this crosspiece may, of course, go on these pieces which make the rosettes. For those who like larger rosettes a greater quantity of ribbon will, of course, be needed.

Organdie and Bobbinet

SMARTER than the elaborate lace collar is that of plain white organdie and bobbinet. The collar is to be of the lay-down variety, and is smartest when shaped like a short but long-pointed sailor collar, the points coming well on the shoulders. The collar, which is of organdie, is hemstitched about the edge. The net ruffle should be from ¼ to 1¼ inches wide, and is double. That is, there is no hem on the net, it being simply a double fold of the material, the creased end being used as the bottom or edge of the ruffle. The bobbinet ruffle may be simply whipped to the collar, or after this is done a finish of buttonholing in color or plain white thread can be made over the joining of collar and ruffle. These dainty collars buttonholed in old blue, old rose or that gray green are pretty indeed.

For Your Summer Wardrobe

THE present vogue for blouses of transparent materials makes it necessary to wear underbodices of net, crepe de chine, silk or shadow lace. Short lengths of these materials can be utilized to make the underbodices.

Purchase a reliable pattern and place it over the material chosen, planning the pattern in position. After cutting, join the sections with French seams and finish the top with a beading and edging of lace. The armholes are trimmed in the same manner. Gather the lower edge of the underwaist into a belt which fits the waist snugly. Some of the underbodices are made with short sleeves, which conceal the shields when it is necessary to wear them.

A band of wide ribbon is sometimes stitched through the center of the underbodice, and in the more elaborate models of shadow lace the ribbon forms a flat bow directly in front.

Make one of these pretty underbodices for your young friend who will graduate this summer.

These underbodices differ slightly from the camisoles in that they are made with the idea of laundering, and therefore more practical materials are selected.

A Novel Basketbag

THOSE pretty Japanese willow baskets make the nicest kind of basketbags for needlework. They're rather cumbersome to carry about, of course, but for the home needlework they're so much nicer than an ordinary bag. The size of the willow basket to be bought depends, of course, upon the size of the bag to be made. We will presume that the silk to be used is a deep old rose. No color goes quite so well with that mahogany shade of the Japanese willow as old rose.

Line the basket with shirred silk, or place in it a silk-covered pasteboard bottom in the shape of a disk (we are making the bag with a round basket). Those of different shape need the pasteboard bottoms cut accordingly. The sides of the basket are lined with a gathered strip of silk, which is whipped to the pasteboard bottom and to the upper edges of the basket. From another strip of silk is the bag made. This strip should be long enough to go once and a half about the basket. It is then hemmed at the top with a 2½-inch hem. An inch above the line of stitching required to make the hem is placed another row of stitching, to form a casing for the draw ribbons. The two narrow ends are then seamed up and the bottom of the bag thus formed, instead of being closed, is turned up with the narrowest of hems and shirred to fit the willow basket. The bag is then stitched with strong stitches to both the basket and the silk lining of the basket.

The basketbag is not yet complete. The really novel part is that formed by the placing of the silk flowers about the basket rim, just slightly below where the bag joins the basket. The flowers can sometimes be found in the old millinery box or be bought for a very small sum, perhaps marked down, at the shops. The prettiest flowers, however, are those made from the silk itself, for these harmonize beautifully with the willow and carry out the color scheme. Padded daisies made in this color are effective. The petals should be about an inch long and a quarter of an inch wide. Each petal requires two pieces of the silk. These are seamed about the edges and turned so that the seams are inside. The petal is then stuffed with cotton. Several of these petals are made, twelve or more, and then they are stitched to the center, being tacked on the wrong side, so that the stitches do not show, nor the raw edges. These centers should be of black or gold cloth, one can make them or purchase them at the shops. Tiny padded biscuits of black or gold silk may be used for the centers. These are very easy to make. More attractive centers, however, having little stamens, can be had from the shops. These padded daisies are placed about the basket so that their petals are about two inches apart, and so that the petals come about three-quarters of an inch above the basket, to rest upon the silk bag. The basketbag is not half so pretty without the flowers.

How to Transfer

PLACE a sheet of impression carbon paper between your fabric and the newspaper design, the latter on top. With a sharp pencil or a glass-tipped pen go over the outline. The design will be transferred to the material and will last until worked.

QUICK EMBROIDERY



The End of the Petticoat



Detail of Stitches

THERE is a fascination about quick embroidery that no woman can resist. It matters not how nimble her fingers and clever her art in doing fine work, the idea of accomplishing the result, and getting an effect quickly, invariably appeals to her.

This is an age of simple and effective embroidery, in which artistic bits of handicraft can be evolved without an undue amount of work and the accompanying eyestrain. It is safe to say that any woman knowing only the elementary rules of embroidery, or plain sewing for that matter, can attempt and satisfactorily accomplish the popular embroidery that is finding favor at the present time.

The fine silk floss of almost gossamer texture has been replaced by a heavy corded thread, which, for the most part, is mercerized in place of silk. This is not only very much cheaper per skein, but requires very much less material to work with, and the effect is much the same. One of the popular embroideries of the day is the Dresden wreath, done in heavy mercerized cotton in the prescribed Dresden shades. This work is used not only to decorate the regulation household furnishings, such as centerpieces, table covers, bureau scarfs, runners, etc., but is suggested as a trimming for personal attire as well. These wreaths or garlands, embroidered on a lace, net or chiffon frock, add an indescribable charm to the garment and give the effect of a very expensive trimming.

A most elaborate petticoat can easily be made with very little trouble or expense by making a simple foundation of china silk or crepe in pink, blue or white and finishing the edge with a double-flat flounce of pleated net or lace frilling. This latter can be had in a number of styles at the ruching counter of any of the shops, and is reasonably priced at 25 cents a yard.

Above the flouncing garlands of Dresden flowers are embroidered in the simple and easy manner illustrated here. The result is a very pretty and dainty petticoat, suitable to wear beneath a sheer white lace frock or a negligee. Bowknots made of a half-inch ribbon can be gracefully tied, and tacked in place at the edges and made to form an effective addition to the embroidery. It is pretty to arrange these to give the effect of tying up the garlands.

If the method of embroidery shown here is adopted, the entire trimming on a skirt of this description can be accomplished in an evening. The garlands are formed of roses, daisies, forget-me-nots and violets, while the foliage and stems are done in a very pale shade of green. In making the roses a heavy twisted cord of mercerized cotton is used, a pretty soft shade of pink being selected. This cord is sufficiently thick to require a punching needle to carry it through the fabric. Each rose is simply a French knot, made with one twist around the needle. A double French knot worked in the regulation twisted floss and about four shades deeper in color forms the center of the rose. The forget-me-nots are made of five French knots worked in a circle with a yellow dot in the center. These are worked in the thinner floss. The petals of the daisy are worked in the lazy-daisy stitch, with a knotted center, and the violets are made like the forget-me-nots, substituting violet floss for the blue. The foliage and stems are done in a thin twisted floss, the stems in a simple outline stitch and the leaves in the quick lazy-daisy.

It is not necessary to have this design marked; just a faint outline of the garlands is all that is required; the flowers then can be placed at will, blending the shades together to give a harmonious effect. After the flowers have been embroidered, they are joined together with the green. Circles can be substituted, or even a straight line used, if preferred. A few hours' time can accomplish this pretty and effective work.

CONSIDER the PEASANT of the FIELD

EVER been on the other side? Then the peasants of the field are valuable when you try to trace these styles; they and their picturesque costumes at work or at play will demand consideration from you on this personally conducted tour through the realm of fashion.

It is a notable fact that the peasant classes of all countries in Europe are artistic. Which prize-winner of an artist goes abroad and fails to catch the inspiration from the working beings of the field? Who does not admire the bright colors, the grace of line, the comfort, the clever ideas in artistic expressions, that are everyday facts in the vineyards, the farms, the flower gardens of lands far away? As the train speeds you from one district to another the peasants straighten up from their work, and probably yearn for a third-class ticket on the cars. They admire the cars; you admire them—and there you are!

Do you remember the full trousers of dark woolen material that the peasants wore that wonderful day when you were whirled from one great patch of farmland to another? Well, it is here again in a wonderful adaptation of the original idea. The skirt has a full line around the top, with gathers held in by green braid and buttons. And—now hold your breath—there are two very masculine pockets at the front. No longer need you rifle your husband's pockets; you have two of your own in which to keep your hands. Then there are supporting straps over the shoulders, that are very practical and suggest that hard work might be the order of the day without any derangement of the waist line. The loose, flowered collar of the blouse further carries out the idea of the comfortable working garb. But, of course, this is a dress that has been taken from its original office and will be placed on the woman who likes the unusual.

A veritable peasant's smock is the inspiration of the coat of this suit. It hangs loose from the shoulders and is buttoned up to the neck with bright green buttons. Cords, buttons and binding in this color trim the dark blue of the material. There is freedom in the loose line of the peasant sleeve, which is long and fits the wrist. Do you know the Spanish painters? Well, this very coat has a distinct resemblance to a painting of a peasant in his Sunday garb. So, you see that art stands back of this style.

There is no danger line as far as the consideration of the peasant frock goes. Mountains may be crossed, doubtful districts invaded without passports, meadows and hills may be taken for stopping-places in which with your fashion sketchbook you can make pictures that will contribute to the line and color of your dress, in these different cities of this different land.

Novelty is here before you. Accept it if you are looking for departures from the frilly type of dress that is characteristic of this season. Consider the peasants of the field.



"Coat Inspired by the Peasant Smock

From the Field to the Up-to-Date Costume

The SUNDAY SEMI-Lo

CONTENTS

Cover Design — Henry Hutt

The Greatest Game in the World —Editorial — Ban B. Johnson

Elbert Hubbard Interviews and Estimates John D. Rockefeller —Article

The Prince of Graustark—Serial Story — George Barr McCutcheon

Three Wise Men—Verse — Robert Loveman

Tabs on the Famous — Fred C. Kelly

New Wrinkles

PART I.
1. Taft Criticises Wilson.
2. Intervention the Only Way.
4. Premier Okuma Plans Reforms.
6. Balkan Horror Investigated.
7. Classified Advertisements.
8. News in Brief: Death Record.

PART II.
1. May Form a New Council.
2. Picnic Dispels Official Cares.
3. At the Churches Yesterday.
4. Editorials: Pen Points.
5. The Oil Industry.
6. News From Southland Counties.
7. Along the Pacific Coast.

PART III.
1. Venice and Portland Break Even.
3. Results of Other Games.
3. Other Sporting News.
4. At the Theaters This Week.

SUMMARY.

THE SKY. Clear. Wind at 5 p.m., south; velocity, 9 miles. Thermometer, highest, 68 deg.; lowest, 52 deg. Forecast: Fair Monday, light west winds. For complete weather report see last page Part I.

THE CITY. Sensational disclosures foreshadowed yesterday in the case of Mrs. Jessie Clayton, the wealthy Denver woman who attempted suicide a year ago and who is now confined in a sanatorium.

Rudolf Blackman, the singer, used about $1000 worth of his voice to protest against an alleged overcharge of 40 cents to a taxi driver yesterday.

Auto poker, latest stunt in gambling, is played in this city.

The Central Labor Council is in a row. Cheese and its three highest officers were kicked out of the organization.

Nine cars of an eleven-car electric freight train were piled in a ditch, marking the first electric freight train wreck in local history.

The American flag will float from the highest peak of the Santa Monica range tomorrow.

A 15-year-old girl was drowned in Echo Park when a boat in which she was boating to row capsized.

Work on the new $400,000 incinerator for the city garbage will be started today.

The murderer who is charged with manslaughter will be fined $5 for tearing down a "spite notice" following his church preached a sermon on the eve of his trial.

The murderer who would do justice to himself will make a brief, comprehensive though it is, but who considers carelessly cannot be humanously summed

The National SUNDAY MAGAZINE

SEMI-MONTHLY SECTION OF

Los Angeles Times

Los Angeles, Cal., Sunday, May 17, 1914



CONTENTS

Cover Design — Henry Hutt

The Greatest Game in the World —Editorial — Ben B. Johnson

Elbert Hubbard Interviews and Interrogates John D. Rockefeller —Article

The Prince of Graustark—Serial Story — George Barr McCutcheon

Three Wise Men—Verse — Robert Loveman

Tabs on the Famous — Fred C. Kelly

Fun Frivolities

THE MAGAZINE YOU SAVE TO READ

in Pasadena Wednesday in annual session.

A noted swimmer at Hermosa Beach captured with his bare hands a young sea lion in the ocean.

The man accused of the murder of two at San Bernardino denies the charge.

non-combatants, Admiral Howard sent a note to Gen. Obregon, commanding the rebel forces outside the city, protesting against the wanton use to which the air craft had been put. The note was concurred in by Commander Von Schoenberg of the German cruiser Nurmburg.

Lieutenant-Commander F. L. Oliver, fleet engineer, and Liedt. Wal-

whose spires gleamed in the morning sunlight, the bomb burst.

The explosion was frightful. The bomb worked like a gimlet, hurling the wreckage it caused in all directions.

The man and child who were killed were in a house, the front wall of which was fractured like an egg. Their mangled bodies were later dug from

Twenty-seven other men

the crew were saved by th

liner Franconia and the steam

hattan, after two days' exp

The men snatched from

the Seneca today were the

ficer, whose name was not

the radio dispatch from th

Close Call.

E FIVE

ALMOST D

OF THE COL

PICKED UP.

er and Four Sa

teamer Rescued

Days' Struggle

antic Gales—Eleven

re Before Help

ANTIC CABLE AND A

(N. S.) May 1

ys of terrific suf

at adrift at sea,

e freight steame

picked up in th

the United St

Seneca today.

thers of the bo

he Columbian

just south of Sal

had succumbed t

ons and their bo

n overboard. T

lost freighter ne

Contributing Editor's Page



Ban. B. Johnson

The National Sunday Magazine Section

The Greatest Game in the World

By Ban. B. Johnson
President of the American League

BASEBALL appears to be having a more direct and permanent civilizing influence in the Philippines than has been inspired by the fear of bayonets and battleships. Such is the interesting, though not exactly surprising report from our Far Eastern possessions—and it contains food for comment and reflection. Far in the interior of the several islands, where the natives have little use for clothing other than the traditional loin cloth, one can find stored away for safekeeping the apparatus necessary to play baseball.

Recently, in fact, a company of constabulary landed from a steamer on Jolo Island, and shortly afterward received an object lesson in the far-reaching results of the game as taught by the American soldiers. As the military were pitching camp, they heard a tremendous uproar. Cautiously deploying through the jungle they reached a clearing, whence the sounds came, and perceived a ball game in spirited progress, with some thousand natives making pandemonium over a home-run.

Baseball, as a colonizing or as a domestic influence, is medicine for millions—and its endorsement by the Philippines and by growing numbers of Orientals simply confirms the verdict of the western world. Baseball, in the best and biggest way of probably any game, involves the spirit of fair play. Free of that destroying element, gambling—the bane of so many sports—the game calls for the highest development of the mind and eye of the player, and has positively no equal as an all-round popular exhibition of athletic skill. Add the element of luck, or chance, and the result is an out-door game about as near perfect as human ingenuity can make it.

No harmful influence is ever exerted in behalf of the game, no artificial stimulant is needed to keep it alive. There is no place in baseball for the gambler; no room in the ball park for his evil presence. The game, notwithstanding loose occasional charges, stands solely and honestly on its merits.

The Squarest of All Games

IN the heat of an exciting race for the pennant, with clockwork organizations in rivalry, imagination sometimes runs riot and assertions are made, under stress of excitement, that games are not played on the level. As a matter of fact, to fix a ball game, that is, to arrange in advance a scheme whereby one team would be sure to win, would be harder than drawing water out of an empty well.

If the game were not honest, it stands to reason that New York, which spends more money on it than any two other American cities, would never have a cellar team. Furthermore, a player might very often succumb to temptation and throw a game to an opponent.

As an instance: Late in the season of 1908, the New York Yankees and the Detroit Tigers were playing the last inning in the final game of a series of three. It was a vitally important game. Detroit was making a desperate fight for the pennant, hard pressed by Cleveland, St. Louis and Chicago. The score was five to four in favor of the Tigers, with New York, a rival team, at bat for the last time—a runner being on both second and third and two out. The New York batter, as it happened, knew that he was soon to be traded to the Tigers, and that he would share in the championship prize money if Detroit won the pennant. Nevertheless, displaying ordinary loyalty to his team, he made a hit which scored the two men on bases—and Detroit lost the game.

There are two reasons why baseball must be above suspicion. It would be poor sport and a still poorer business proposition if it were not. Its lure is the lure of a game where the best man wins. Each is fighting genuinely, desperately to win. The spectators are thrilled by the zest of a real contest, by the matching of skill against skill, stirring sluggish corpuscles and shaking lethargy into life. It is the call of good sport, and good sport cannot be manufactured. This is not only common sense. It is tested psychology. Considered from a business angle, a fixed baseball game would be commercially suicidal. The fact would be bound to creep to the public—and every player knows that proof of crookedness would spell ruin.

Millions Are Involved

SIXTEEN million people see American baseball games each season. The expenses of a major league will run to a million dollars in one year, without including the salaries of league officials, the business staff of the local teams, ground rent, taxes and other items. One hundred thousand dollars a season are spent for transportation, another sixty-five thousand for hotel accommodations. The bill for sleeping cars and meals en route for a single team may easily amount to thirty thousand dollars. Salaries to players will approximate eight hundred thousand dollars and the item of umpires adds another thirty thousand. Baseball is a big business investment and risk. The men who take the risk and put up the money are not going to jeapordize lightly or recklessly their chances of getting it back. Crooked baseball would be bad business and sporting faith. Furthermore, there is no parallel of a man retiring from the game with a fortune, with the possible exception of a Chicago millionaire.

Once let the game be subjected by the malevolent influence of gambling, and the whole superstructure would topple to the ground. Other sports have been wrecked by the betting evil; but the men who now have baseball in their care, have profited by the lessons of others and there is little danger that the sinister shadow of the gambler ever will fall across the diamond.



Your Walls Must Be Right

You can tear out a faulty heating system. You can re-lay poor floors. But the construction of your walls must be right in the first place. The permanence and beauty of inside plaster and outside stucco depend upon the wall base. The base that is absolutely reliable under all sorts of conditions is

Kno-Burn

Expanded Metal Lath

Plasterers do good work and quick work over "Kno-Burn" because it is rigid and offers a smooth surface to the trowel. It expands and contracts with the plaster when the temperature changes suddenly. This prevents cracks. It will never rot away because it is a *metal* lath. It compares favorably in cost with other plaster bases. Ask your architect.

Perhaps you are not thoroughly familiar with the superiority of metal lath. Then send for our new book, "Practical Homebuilding." It contains house plans, cost estimates, comparative cost of different forms of construction, numerous photographs and the best of general advice on home-building.

PRACTICAL HOMEBUILDING

Send ten cents to cover cost of mailing and ask for Booklet 869

North Western Expanded Metal Company
988 Old Colony Building Chicago, U. S. A.

CONTENTS COPYRIGHTED, 1914, BY THE ABBOTT & BRIGGS COMPANY

ALL WRITINGS AND ILLUSTRATIONS DONE EXCLUSIVELY FOR THE NATIONAL SUNDAY MAGAZINE

Elbert Hubba
Interviews and Es
An Intimate

NOT long ago I had an
Rockefeller at nine o'clo
grounds on the minute,
automobile before Mr. R
His first words were: "
the thing!" And he lea
as might a boy of twenty
"Been wasting some of your hard-ear
bicycle.
"Yes, I am getting extravagant," said
just fifteen dollars. I saw them advertis
the money. Twenty-five years ago tha
dollars. And yet they talk about the
higher, of course, but others are not.
more to live today than ever before, is it
In repose Mr. Rockefeller's face woul
to you, his countenance beams with anim
cheer —intelligence. I never met but o
and courtesy which John D. Rockefeller
Laurier. No one can meet Sir Wilfrid w
better of humanity, and it is exactly the sa
however, has the handsome face of the Fre
His raiment is royal-tailored. But Mr. R
man of power, with all the natural courte

JOHN D. ROCKEFELLER is as home
much like him. Caesar never wore a
never lifted his voice high, nor did he crit
men can afford to be polite. Strong men
Rockefeller is not the sanctimonious, dogm
pictured in the comic section. The fact is
bobbles with wit, and exudes good nature.
In the company, when I met him, that S
man by the name of Sears, a neighbor of M
and then to see how things are going on an
man has a close-cropped white beard, streak
to me: "Of course you came here, Mr. Hu
you did not know you were to have th
Carnegie!" And he waved a hand in the dir
With us on this occasion was Doctor Bust
trousers very much the worse for wear. T
attention of Mr. Rockefeller, who said to me
thinks I am very fond of cheeks."
Then calling to Bustard, he said: "Doctor,



Elbert Hubbard

Rev. Dr. E
Golfing on the Rockefeller Gr

1. Taft Criticises Wilson.
2. Intervention the Only Way.
4. Premier Okuma Plans Reforms.
6. Balkan Horror Investigated.
7. Classified Advertisements.
Rows in Brief: Death Record.

National
ayMagazine
Section

World

y Cleveland, St. Louis and Chicago.
the Tigers, with New York, a cellar
ner being on both second and third,
as it happened, knew that he was
that he would share in the cham-
the pennant. Nevertheless, dis-
e made a hit which scored the two
ame.

ball must be above suspicion. It
business proposition if it were not.
e best man wins. Each is fighting
spectators are thrilled by the zest
skill against skill, stirring sluggish
life. It is the call of good sport,
d. This is not only common sense.
rom a business angle, a fixed base-
icidal. The fact would be bound
er knows that proof of crookedness

e Involved

ican baseball games each season.
ill run to a million dollars in one
league officials, the business staffs
of the local teams, ground rent,
taxes and other items. One
hundred thousand dollars a sea-
son are spent for transportation,
another sixty-five thousand for
hotel accommodations. The bill
for sleeping cars and meals en
route for a single team may
easily amount to thirty thou-
sand dollars. Salaries to players
will approximate eight hundred
thousand dollars and the item
of umpires adds another thirty
thousand. Baseball is a big busi-
ness investment and risk. The
men who take the risk and put
up the money are not going to
jeapordize lightly or recklessly
their chances of getting it back.
Crooked baseball would be a flat
business and sporting failure.
Furthermore, there is no record
of a man retiring from the game
with a fortune, with the possible
exception of a Chicago individual.

Once let the game be smirched
by the malevolent influence of
gambling, and the whole struc-
ture would topple to the ground.
Other sports have been wrecked
by the betting evil; but the men
who now have baseball in their
care, have profited by the lessons
of others and there is little danger
that the sinister shadow of the
gambler ever will fall across the
diamond.

MAGAZINE

Elbert Hubbard — Interviews and Estimates

JOHN D. ROCKEFELLER

An Intimate Study of the Richest Man in the World

By Elbert Hubbard

NOT long ago I had an engagement to play golf with John D. Rockefeller at nine o'clock in the morning. Arriving at the golf grounds on the minute, we had no more than climbed out of the automobile before Mr. Rockefeller arrived on a brand-new bicycle. His first words were: "On schedule, boys, on schedule! That's the thing!" And he leaped off his machine as lightly and easily as might a boy of twenty.

"You wasting some of your hard-earned money," said I, pointing to the new

"Yes, I am getting extravagant," said Mr. Rockefeller. "That wheel cost me fifteen dollars. I saw them advertised and sent one of my boys down with the money. Twenty-five years ago that wheel would have cost one hundred dollars. And yet they talk about the high cost of living! Some things are higher, of course, but others are not. And as some one has said, 'If it costs more to live today than ever before, is it not worth the money?' "

To repose Mr. Rockefeller's face would be called homely, but when he talks with him, his countenance beams with animation, friendliness, appreciation, good-fellowship—intelligence. I never met but one man who has the innate politeness and courtesy which John D. Rockefeller possesses, and that man is Sir Wilfrid Laurier. No one can meet Sir Wilfrid without thinking better of himself and better of humanity, and it is exactly the same with Mr. Rockefeller. Sir Wilfrid, however, has the handsome face of the French nobility. He is a king in demeanor. His raiment is royal-tailored. But Mr. Rockefeller, in golf clothes, reveals the man of power, with all the natural courtesy of the gentleman.

JOHN D. ROCKEFELLER is as homely as Julius Caesar, and looks very much like him. Caesar never wore a uniform, and Plutarch says that he never lifted his voice high, nor did he criticize, berate nor condemn. Powerful men can afford to be polite. Strong men can well afford to be modest. Mr. Rockefeller is not the sanctimonious, dogmatic, joyless shrimp that we see pictured in the comic section. The fact is that he is a persistent joker. He plays with wit, and exudes good nature.

In the company, when I met him, that Saturday, was a little old Scotch-man by the name of Sears, a neighbor of Mr. Rockefeller who drops in now and then to see how things are going on and discuss old times. This Scotch-man has a close-cropped white beard, streaked with red. Mr. Rockefeller said to him: "Of course you came here, Mr. Hubbard, expecting to see me, but I did not know you were to have the pleasure of meeting Andrew Carnegie." And he waved a hand in the direction of the little hoot mon.

Also on this occasion was Doctor Bustard who wore a pair of checked trousers very much the worse for wear. These trousers excited the lively interest of Mr. Rockefeller, who said to me, "Bustard wears 'em because he is himself very fond of checks."

Alluding to Bustard, he said: "Doctor, your breeches remind me of the story about a tramp who applied to a preacher for aid, and as proof of his piety pointed to the patches on the knees of his trousers. 'This is all right,' said the dominie; 'but how about that patch on the seat of your pants?'

" 'Oh,' said the tramp, making a quick sidestep, 'you know I am a back-slider.' " And then Mr. Rockefeller added, "You see, Mr. Hubbard, that is a straight Baptist joke."

He hit the ball a good, straight, swinging stroke, and as we walked across the field he continued the Baptist talk, and said: "You know, the fact is there are neither Baptists nor Methodists now — not even Royerofters. There are just men and women. As you say, none of us is wholly right and none wholly wrong, but I believe the world is surely getting better." Mr. Rockefeller had just presented one of his helpers with a "Ford," and the man was expressing his gratitude. One of the men present made the very natural remark, "Mr. Rockefeller, why didn't you give him an automobile?"

The subtlety was not lost on Mr. Rockefeller, who replied without a smile, "Well, if the price of gasoline keeps going up as it has lately, we will all be riding in Fords soon!"

The talk turned on the question of apples, and the new way they were being packed in boxes instead of barrels. Mr. Rockefeller recalled the days when he was in the commission business and every year handled thousands of barrels, going to Orleans County, New York, to supervise the packing.

"I used to have to watch those farmers close, for they couldn't get rid of the habit of placing the big, rosy, perfect apples on top," he said. And then, after a pause, he added, "When you buy a box of apples now you know beforehand they will be all alike clear to the bottom."

Then there was another little pause, and Mr. Rockefeller concluded with a sly twinkle, "Well, you know The Standard Oil Company has been severely criticised, but no one even yet has accused of putting the best oil on top. Our barrels of kerosene were always alike all the way through!" And after an interval of absorption in the game: "I would like to live just fifty years longer," said Mr. Rockefeller. "Things are moving so fast, and they are moving in the right direction, that I just want to stay and see what a beautiful place the civilized world will be when business men awake to their opportunities."



AND so we played the nine holes through. At one point my ball got into a particularly bad lie. Mr. Rockefeller came to my rescue, picked up the ball, carried it out and put it in a perfect position, explaining in the gentlest way possible: "You know this is winter golf. All rules are off after November first."

He beat me six points, and I got back at him in the final score with, "You know what Herbert Spencer says about billiards?" "Yes," he said, "I know what Herbert Spencer says about billiards. But I would like to hear you tell Doctor Bustard." And so I told Doctor Bustard, and Mr. Rockefeller laughed as if he had never heard the remark before.

As I putted into the last hole Mr. Rockefeller reached over, picked out the ball, fished an envelope out of one of his pockets, put the ball in the envelope, and handed me over the package with a gracious smile and a bow, saying, "As a souvenir of a very happy occasion!"

Doctor Bustard and I remained to play off one more hole and decide a tie.

When we started off home, at a bend in the roadway we saw Mr. Rockefeller. He had gotten off of his bicycle and was working with three Italians who were distributing gravel on the road. He had a shovel in his hand. We stopped and he cheerily called: "I am just showing these boys how to distribute gravel. See this?" He took up a shovelful and threw it, and with a dexterous twist of his wrist scattered the gravel as an experienced fireman flings a shovelful of coal and distributes it over a large surface. "I have not forgotten how — have I?" he said.

* * * * * * * * *

AND so I have quoted the world's greatest business man, resting my superlative conclusion on the following facts: 1. He is the richest man in the world. 2. His yearly income is more than that of any living man or of any man who has ever lived. 3. He is chief owner in thirty-four separate, highly successful corporations, with aggregate assets of one thousand million dollars. 4. As chief owner in these companies or corporations, he is the largest employer of high-priced labor in the world. 5. He markets a greater volume of goods at less expense for handling, advertising and selling than any man in the world. 6. He has helped make more other men supremely rich than any other man in the world. 7. He has more time to play than any other rich man in the world. 8. He has been more reviled, libeled, ridiculed and caricatured than any man in the world, and yet he has the respect, confidence and affection of the people who know him and who do business with him. 9. He has shown *(Continued on Page 6)*



Rev. Dr. Bustard — John D. Rockefeller
Golfing on the Rockefeller Grounds at Cleveland



...ippling a Federa...

Close Call.

...JE FIVE
...ALMOST I...

...OF THE CO...
...PICKED UP.

...er and Four S...
...teamer Rescue...
...Days' Struggle...
...antic Gales—Ele...
...re Before Help...

...LANTIC CABLE AND ...
...(N. S.) May ...
...ys of terrific s...
...at adrift at sea ...
...e freight steam...
...picked up in ...
...the United S...
...Seneca today. ...
...thers of the b...
...he Columbian ...
...just south of S...
...had succumbed ...
...ons and their ...
...n overboard. ...
...lost freighter ...

...m Pasadena Wednesday in annual ses-sion.

A noted swimmer at Hermosa Beach captured with his bare hands a young sea lion in the ocean.

The man accused of the murder of two at San Bernardino denies the charge.

...sent a note to Gen. Obregon, com-manding the rebel forces outside the city, protesting against the wanton use to which the air craft had been put. The note was concurred in by Commander Von Schoenberg of the German cruiser Nurmburg.

Lieutenant-Commander F. L. Oli-ver, fleet engineer, and Liedt. Wal-...

...sunlight, the bomb burst.

The explosion was frightful. The bomb worked like a gimlet, hurling the wreckage it caused in all direc-tions.

The man and child who were killed were in a house, the front wall of which was fractured like an egg. Their ...

...Twenty-seven other mo... the crew were saved by t... liner Franconia and the ste... hattan, after two days' ex...

The men snatched from... the Seneca today were th... ficer, whose name was no... the radio dispatch from ...

The PRINCE of GRAUSTARK

By

GEORGE BARR McCUTCHEON

Author of BEVERLY of GRAUSTARK, BREWSTER'S MILLIONS, Etc.

Illustrations by R. F. Schabelitz.



"Yes," she said, quite pointedly. "In my room, Mr. Schmidt," and before he could get to his feet she was moving away

RETROSPECTIVE—Prince Robin of Graustark, traveling about the world, arrives in the Catskills to visit the Truxton Kings. W. W. Blithers, self-made multimillionaire and doting father of an only daughter, Maud, prematurely decides on the Prince as a son-in-law. He knows that Graustark is financially embarrassed as a result of the Balkan wars, and with the Blithers millions in mind he confides his domestic ambition to his wife. Blithers calls at the King villa and meets the Prince. He decides to lend Graustark $16,000,000 and departs for New York to confer with Count Quinnox, the Graustark Minister of War. Meanwhile it is decided to give a ball at Blitherwood in honor of Prince Robin. Maude does not attend the ball, and Mr. Blithers, meeting the Prince the next day, apologizes and invites him to dinner and to be his son-in-law. Maude writes her parents that she and her former governess are going abroad, she under an assumed name, and expect to book passage on the Jupiter. Coincidently Prince Robin plans his return to Graustark, and sails under the name R. Schmidt, to avoid publicity.

CHAPTER IX.

THE PRINCE MEETS MISS GUILE.

LATER on R. Schmidt sat alone in a sheltered corner of the promenade deck, where chairs had been secured by the forehanded Hobbs. The thin drizzle now aspired to something more definite in the shape of a steady downpour, and the decks were almost deserted, save for the few who huddled in the unexposed nooks where the sweep and swish of the rain failed to penetrate. There was a faraway look in the young man's eyes, as of one who dreams pleasantly, with little effort but excellent effect. His pipe had gone out, so his dream must have been long and uninterrupted. Eight bells sounded, but what is time to a dreamer? Then came one bell and two, and now his eyes were closed.

Two women came and stood over him, but little did they suspect that his dream was of one of them: the one with the lovely eyes and the soft brown hair. They surveyed him, whispering, the one with a little perplexed frown on her brow, the other with distinct signs of annoyance in her face. The girl was not more than twenty, her companion quite old enough to be her mother: a considerate if not complimentary estimate, for a girl's mother may be either forty, fifty or even fifty-five, when you come to think of it.

They were looking for something. That was quite clear. And it was deplorably clear that whatever it was, R. Schmidt was sitting upon it. They saw that he was asleep, which made the search, if not the actual recovery, quite out of the question. The older woman was on the point of poking the sleeper with the toe of her shoe, being a matter-of-fact sort of person, when the girl imperatively shook her head and frowned upon the lady in a way to prove that even though she was old enough to be the mother of a girl of twenty, she was by no means the mother of this one.

AT THAT very instant R. Schmidt opened his eyes. It must have been a kindly poke by the god of sleep that aroused him so opportunely, but even so, the toe of a shoe could not have created a graver catastrophe than that which immediately befell him. He completely lost his head. If one had suddenly asked what had become of it, he couldn't have told, not for the life of him. For that matter, he couldn't have put his finger, so to speak, on any part of his person and proclaimed with confidence that it belonged to R. Schmidt of Vienna. He was looking directly up into a pair of appraising, startled eyes, in which there was a very pretty confusion and a far from impervious blink.

"I beg your pardon," said the older woman, without the faintest trace of embarrassment, — indeed, with some asperity, — "I think you are occupying one of our chairs."

He scrambled out of the steamer rug and came to his feet, blushing to the roots of his hair.

"I beg your pardon," he stammered, and found his awkwardness rewarded by an extremely sweet smile — in the eyes of the one he addressed.

"We were looking for a letter that I am quite sure was left in my chair," said she.

"A letter?" he murmured vaguely, and at once began to search with his eyes.

"From her father," volunteered the elderly one, as if it were a necessary bit of information. Then she jerked the rug away and three pairs of eyes examined the place where R. Schmidt had been reclining. "That's odd. Did you happen to see it when you sat down, sir?"

"I am confident that there was no letter ——" began he, and then allowed his gaze to rest on the name-card at the top of the chair. "This happens to be *my* chair, madam," he went on, pointing to the card. "'R. Schmidt.' I am very sorry."

"The steward must have put that card there while you were at luncheon, dear. What right has he to sell our chairs over again? I shall report this to the Captain ——"

"I am quite positive that this is my chair, sir," said the girl, a spot of red in each cheek. "It was engaged two days ago. I have been occupying it since — but it really doesn't matter. It has your name on it now, so I suppose I shall have to ——"

"Not at all," he made haste to say. "It is yours. There has been some miserable mistake. These deck stewards are always messing things up. Still, it is rather a mystery about the letter. I assure you I saw no ——"

"No doubt the steward who changed the cards had sufficient intelligence to remove all incriminating evidence," said she coolly. "We shall find it among the lost, strayed and stolen articles, no doubt. Pray retain the chair, Mr. ——," she peered at the name-card — "Mr. Schmidt."

Her cool insolence succeeded in nettling a nature that was usually most gentle. He spoke with characteristic directness.

"Thank you, I shall do so. We thereby manage to strike a fair average. I seize your deck chair, you seize my table. We are quits."

She smiled faintly. "R. Schmidt did not sound young and gentle, but old and hateful. That is why I seized the table. I expected to find R. Schmidt a fat, old German [illegible] very bad manners. I [illegible] stead, you were [illegible] fat, old, nor [illegible] able. You took it [illegible] nicely, Mr. Schmidt. I am [illegible] you permit me to [illegible] store your [illegible] you?"

The elderly lady [illegible] tapping the deck [illegible] a most impatient [illegible] "Really my dear, [illegible] were quite within [illegible] rights in appro[illegible] the head waiter. He [illegible]

"He said it was [illegible] gaged," interrupted the young lady. "R. Schmidt was the name he gave, and I informed him it was nothing to me. I am very sorry, Mr. Schmidt, I suppose it was all because I am so accustomed to having my own way."

"In that case, it is all very easy to understand," said he, "for I have always longed to be in a position where I could have my own way. I am willing, that if I could have it, I would be a most overbearing, selfish person."

"We must inquire at the office for the letter, dear, before ——"

"It may have dropped behind the chair," said the girl.

"Right!" cried R. Schmidt, dragging the chair away and pointing in triumph at the missing letter. He stooped to recover the missive, but she was quicker to forestall him. With a little gasp she pounced upon it and, like a child, proceeded to hold it behind her back. He stiffened. "I remember that [illegible] it was from your father."

She hesitated an instant and then held it for his inspection, rather adroitly covering the post-mark with her thumb. It was addressed

"Miss B. Guile, *S. S. Jupiter*, New York," and typewritten.

"It is only fair that we should be quite particular," she said, with a frank smile.

He bowed. "A letter of introduction, in the strictest sense of the word. You already had my card thrust upon you, so it is quite regular. And now it is only proper that I should see what has become of chairs. Permit me ——"

"Really, Miss Guile," interposed her companion, "this is quite irregular. I may say it is. Pray allow me to suggest ——"

"I think it is only right that Mr. Schmidt return good for evil," interrupted the lady. "Please enquire, Mr. Schmidt. No doubt the steward will know."

Again the Prince bowed, but this time amusement instead of uncertainty in his eyes. It was the first time that any one had ever thought, even by inference, to "fetch and carry." She was extremely cool about it, as one would expect of young men in serge suits and other things. He found himself wondering what she would say if he were to suddenly announce that he was the Prince of Graustark. The thought tickled him, accounting, no doubt, for the even deeper glow that he gave her.

"They can't be very far away," he observed pleasantly. "Oh, I say, steward! One moment, please." A deck steward approached with alacrity. "What has become of Miss Guile's chair?"

The man touched his cap and beamed upon the fair young lady.

"Ach! See how I have forgot! It is in the best place on the deck — on any deck. See, side by side, — above the door, away from the draft — see, in the corner, ha ha! Yes! Two side chairs. The very best. Miss Guile complains of the draft from the door. I exchange the chairs. See, I forgot to speak. Yes! See!"

AND, sure enough, there were the chairs. Miss Guile and her companion snugly stowed in the corner, standing at right angles to the rail that lined the deck, the footrests pointed directly at the chair R. Schmidt had just vacated, more than a yard and a half away.

"How stupid!" exclaimed Miss Guile. "Come, steward. This is much better. So sorry, Mr. Schmidt, to have disturbed you. I abhor draughts, don't you?"

"Not to the extent that I shall move out of one," he replied gallantly, "now that I've undisputed claim to it. I intend to stand up for my rights, Miss Guile, even though you find me a bit."

"How perfectly love ——" began Miss G[illegible] gleam of real enthusiasm in her eyes. A shar[illegible] cold look from her companion served as a [illegible] and she became at once the coolly indifferent c[illegible] who exacts everything. "Thank you, Mr. Sc[illegible] for being so nice when we were trying so h[illegible] so horrid."

"But you don't know how nice you are wh[illegible] are trying to be horrid," he remarked. "Ar[illegible] not going to sit down, now that we've captur[illegible] disappearing chair?"

"No," she said, and he fancied he saw reg[illegible] in her eyes. "I am going to my room, — if I ca[illegible] No doubt it also is lost. This seems to be a [illegible] for misplacing things."

"At any rate, permit me to thank you for d[illegible] bring me, Miss Guile."

"Oh, I daresay I shall misplace you, too, Mr. Schmidt." She said it so insolently that he fl[illegible] he drew himself up and stepped aside to [illegible] her to pass. For an instant their eyes met, an[illegible] pride of the humble was not to be found in th[illegible] expression of either.

"Even *that* will be something for me to look [illegible] forward to, Miss Guile," said he. Far from being v[illegible] she favored him with a faint smile of — w[illegible] wonder or admiration?

Then she moved away, followed by the un[illegible] lady — who was old enough to be her mother [illegible] aren't.

PART I.
1. Taft Criticises Wilson.
2. Intervention the Only Way.
4. Premier Okuma Plans Reforms.
6. Balkan Horror Investigated.
7. Classified Advertisements.
10. News in Brief: Death Record

raustark, traveling
to visit the Truxon
ultimillionaire and
remaurely decides
that Graustark is
an wars, and with
domestic ambition
d meets the Prince.
and departs for
Graustark Minister
ball at Blitherwood
tend the ball, and
apologizes and in-
Maude writes her
going abroad, she
ok passage on the
eturn to Graustark.
publicity.

fat, old German w
very bad manners. I
stead, you were neith
fat, old, nor disagre
able. You took it ve
nicely, Mr. Schmidt, a
I am undone. Wo
you permit me to
store your table
you?"

The elderly lady
tapping the deck w
a most impatient fo
"Really my dear,
were quite within
rights in approachi
the head waiter. He

"He said it was
nterrupted the young lady. "R. Schm
ame he gave, and I informed him it m
o me. I am very sorry, Mr. Schmidt,
it was all because I am so accustomed
y own way."

at case, it is all very easy to understa
for I have always longed to be in a p
re I could have my own way. I am s
could have it, I would be a most overbe
h person."

ust inquire at the office for the letter,
ore ——"

y have dropped behind the chair," said

" cried R. Schmidt, dragging the ch
l pointing in triumph at the missing le
ed to recover the missive, but she was q
all him. With a little gasp she pou
nd, like a child, proceeded to hold it behi
He stiffened. "I remember that you
om your father."

sitated an instant and then held it
inspection, rather adroitly concealing
with her thumb. It was addressed

R. Guile, *S. S. Jupiter*, New York City,
L." and typewritten.

is only fair that we should be quits in every
ticular," she said, with a frank smile.

s learned. "A letter of introduction," he said,
the strictest sense of the word. You have al-
had my card thrust upon you, so everything
ite regular. And now it is only right and
per that I should see what has become of your
. Permit me ——"

Guile," interposed her companion,
quite irregular. I may say it is unusual.
allow me to suggest ——"

think it is only right that Mr. Schmidt should
good for evil," interrupted the girl gaily.
me explain, Mr. Schmidt. No doubt the deck
ard will know."

ian the Prince bowed, but this time there was
ement instead of uncertainty in his eyes. It
the first time that any one had ever urged him,
by inference, to "fetch and carry." Moreover,
was extremely cool about it, as one who exacts
d of young men in serge suits and outing-caps.
found himself wondering what she would say
were to suddenly announce that he was the
ce of Graustark. The thought tickled his fancy,
ering, no doubt, for the even deeper bow that
gave her.

They can't be very far away," he observed quite
ly. "Oh, I say, steward! One moment, here."
ck steward approached with alacrity. "What
natter of Miss Guile's chair?"

The man touched his cap and beamed joyously
on the fair young lady.

Ah! See how I have forgot! It is here! The
chairs on the deck — on any deck. See! Two —
by side, — above the door, away from the draft
ar in the corner, ha ha! Yes! Two side by side.
very best. Miss Guile complains of the draft
m the door. I exchange the chairs. See! But I
forget to speak. Yes! See!"

Sure enough, there were the chairs of Miss
Guile and her companion snugly stowed away
the corner, standing at right angles to the long
ide of the deck, the footrests pointed di-
ctly at the chair R. Schmidt had just vacated, not
more than a yard and a half away.

How stupid!" exclaimed Miss Guile. "Thank
u, steward. This is much better. So sorry, Mr.
midt, to have disturbed you. I abhor drafts,
ou know."

"To the extent that I shall move out of this
air," he replied gallantly, "now that I've got an
ontested claim to it. I intend to stand up for my
ights, Miss Guile, even though you find me at your

"I perfectly love ——" began Miss Guile, a
ew of real enthusiasm in her eyes. A sharp, hor-
ible look from her companion served as a check,
ecame at once the coolly indifferent creature
hat starts everything. "Thank you, Mr. Schmidt,
ou were so nice when we were trying so hard to
ind."

"I'm sure you don't know how nice you are when you
appear to be horrid," he remarked. "Are you
going to sit down, now that we've captured the
reclining chair?"

"I do," said, and he fancied he saw regret in
her eyes. "I am going to my room, — if I can find
it. I doubt it also is lost. This seems to be a day
for losing things."

"At any rate, permit me to thank you for discov-
ering Miss Guile."

"And I dassay I shall misplace you, too, Mr.
Schmidt." She said it so insolently that he flushed
and drew himself up and stepped aside to allow
her to pass. For an instant their eyes met, and the
look of humble was not to be found in the ex-
pression of either.

"Is there will be something for me to look for-
ward to, Miss Guile," said he. Far from being vexed,
she turned him with a faint smile of — was it
amusement or admiration?

Then she moved away, followed by the uneasy
maid who was old enough to be her mother and

Robin remained standing for a moment, looking after her, and somehow he felt that his dream was not yet ended. She turned the corner of the deck building and was lost to sight. He sat down, only to rise almost instantly, moved by a livelier curiosity than he ever had felt before. Conscious of a certain feeling of stealth, he scrutinized the cards in the backs of the two chairs. The steward was collecting the discarded steamer-rugs farther down the deck, and the few passengers who occupied chairs, appeared to be snoozing, — all of which he took in with his first appraising glance. "Miss Guile" and "Mrs. Gaston" were the names he read.

"Americans," he mused. "Young lady and chaperone, that's it. A real American beauty! And Blithers loudly boasts that his daughter is the prettiest girl in America! Shades of Venus! Can there be such a thing on earth as a prettier girl than this one? Can



A deck steward approached with alacrity, and beamed upon the fair young lady

nature have performed the impossible? Is America so full of lovely girls that this one must take second place to a daughter of Blithers? I wonder if she knows the imperial Maud. I'll make it a point to inquire."

Moved by a sudden restlessness, he decided that he was in need of exercise. A walk would do him good. The same spirit of restlessness, no doubt, urged him to walk rather rapidly in the direction opposite to that taken by the lovely Miss Guile. After completely circling the deck once he decided that he did not need the exercise after all. His walk had not benefited him in the least. She *had* gone to her room. He returned to his chair, conscious of having been defeated but without really knowing why or how. As he turned into the dry, snug corner, he came to an abrupt stop and stared. Miss Guile was sitting in her chair, neatly encased in a mummy-like sheath of gray that covered her slim body to the waist.

She was quite alone in her nook, and reading. Evidently the book interested her, for she failed to look up when he clumsily slid into his chair and threw the rug over his legs — dreadfully long, uninteresting legs, he thought, as he stretched them out and found that his feet protruded like a pair of white obelisks.

Naturally he looked seaward, but in his mind's eye he saw her as he had seen her not more than ten minutes before: a slim, tall girl in a smart buff coat, with a limp white hat drawn down over her hair by means of a bright green veil; he had had a glimpse of staunch tan walking-shoes. He found himself wondering how he had missed her in the turn about the deck, and how she could have ensconced herself so snugly during his brief evacuation of the spot. Suddenly it occurred to him that she had returned to the chair only after discovering that his was vacant. It wasn't a very gratifying conclusion.

An astonishing intrepidity induced him to speak to her after a lapse of five or six minutes, and so surprising was the impulse that he blurted out his question without preamble.

"How did you manage to get back so quickly?" he inquired.

She looked up, and for an instant there was something like alarm in her lovely eyes, as of one caught in the perpetration of a guilty act.

"I beg your pardon," she said, rather indistinctly.

"I was away less than eight minutes," he declared, and she was confronted by the wonderfully frank smile that never failed to work its charm. To his surprise, a shy smile grew in her eyes, and her warm red lips twitched uncertainly. He had expected a cold rebuff. "You must have dropped through the awning."

"Your imagination is superior to that employed by the author of this book," she said, "and that is saying a good deal, Mr. — Mr. ——"

"Schmidt," he supplied cheerfully. "May I inquire what book you are reading?"

"You would not be interested. It is by an American."

"I have read a great many American novels," said he stiffly. "My father was an American. Awfully jolly books, most of them."

"I looked you up in the passenger list a moment ago," she said coolly. "Your home is in Vienna. I like Vienna."

He was looking rather intently at the book, now partly lowered. "Isn't that the passenger list you have concealed in the book?" he demanded.

"It is," she replied promptly. "You will pardon a natural curiosity? I wanted to see whether you were from New York."

"May I look at it, please?"

She closed the book. "It isn't necessary. I *am* from New York."

"By the way, do you happen to know a Miss Blithers, — Maud Blithers?"

Miss Guile frowned reflectively. "Blithers? The name is a familiar one. Maud Blithers? What is she like?"

"She's supposed to be very good-looking. I've never seen her."

"How queer to be asking me if I know her, then. Why *do* you ask?"

"I've heard so much about her lately. She is the daughter of William Blithers, the great capitalist."

"Oh, I know who he is," she exclaimed. "Perfect roodles of money, hasn't he?"

"Roodles?"

"LOADS, if it means more to you. I forgot that you are a foreigner. He gave that wonderful ball last week for the Prince of — of — Oh, some insignificant little place over in Europe. There are such a lot of queer little duchies and principalities, don't you know; it is quite impossible to tell one from the other. They don't even appear on the maps."

He took it with a perfectly straight face, though secretly annoyed. "It was the talk of the town, that ball. It must have cost roodles of money. Is that right?"

"Yes, but it doesn't sound right when you say it. Naturally one doesn't say roodles in Vienna."

"We say noodles," said he. "I am very fond of them. But to resume; I supposed every one in New York knew Miss Blithers. She's quite the rage, I'm told."

"Indeed? I should think she might be, Mr. Schmidt, with all those lovely millions behind her."

He smiled introspectively. "Yes; and I am told that, in spite of them, she is the prettiest girl in New York."

She appeared to lose interest in the topic. "Oh, indeed?"

"But," he supplemented gracefully, "it isn't true."

"What isn't true?"

"The statement that she is the prettiest girl in New York."

"How can you say that, when you admit you've never seen her?" *(Continued on Page 8)*



in Pasadena Wednesday in annual session.

A noted swimmer at Hermosa Beach captured with his bare hands a young sea lion in the ocean.

The man accused of the murder of two at San Bernardino denies the charge.

non-combatants, Admiral Howard sent a note to Gen. Obregon, commanding the rebel forces outside the city, protesting against the wanton use to which the air craft had been put. The note was concurred in by Commander Von Schoenberg of the German cruiser Nurmburg.

Lieutenant-Commander F. L. Oliver, fleet engineer, and Lieut. Wal-

whose spires gleamed in the morning sunlight, the bomb burst.

The explosion was frightful. The bomb worked like a gimlet, hurling the wreckage it caused in all directions.

The men and child who were killed were in a house, the front wall of which was fractured like an egg. Their mangled bodies were later dug from

Close Call.

JE FIVE
ALMOST

Twenty-seven other me
the crew were saved by t
liner Franconia and the ste
hattan, after two days' ex
The men snatched from
the Seneca today were th
ficer, whose name was no
the radio dispatch from t



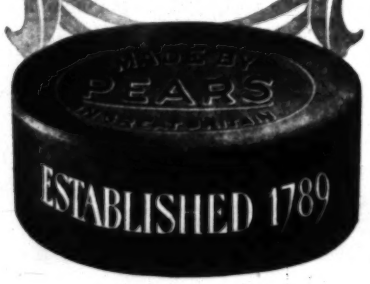
A Beauty Bath for Every Home

There is nothing simpler to establish in a Home than a Beauty Bath. It is not a matter of luxurious fittings or costly appliances. Pure water and

Pears' Soap

nothing more is required. With these you can accomplish all that is possible in the way of beautifying the skin. Pears softens, purifies, and sanitises the skin, making it of a natural pink and white color. More than all the cosmetics in the world, Pears is the special beautifier of the complexion.

Pears does the beautifying



Elbert Hubbard Interviews and Estimates John D. Rockefeller

(Continued from Page 3)

an ability to select men, inspire them with love and loyalty, and thus secure from them a maximum of service unequaled by any other man in the world. 10. He knows more of the minutiae of living and has a greater capacity for detail, and yet is less submerged in detail than any other big business man in the world.

JOHN D. ROCKEFELLER is no steam-roller; he is no tyrant, either in his domestic relations, in business, in church affairs or anywhere else. He never puts things through over the heads of other people. He gives everybody a run for his money. Nothing is decided until all parties are heard.

An executive has been described as one who decides quickly and is sometimes right. Mr. Rockefeller does not decide quickly. The habit of the man is gracious, gentle, suave. His voice is low, and while he does not talk very much, yet his silence contains no menace. Any one who meets him is not abashed.

I have seen him talking to Italian laborers, foremen, superintendents, and also to men high in the financial world, and seemingly his manner toward each and all was the same. He is simple, frank and direct. He impresses you as a man who has all the time there is. His feelings never run riot. He has the well-ordered mind that listens, considers, appreciates and then decides. His success in the business world has been no fluke.

Mr. Rockefeller said to me, "I have been very fortunate in being associated with able people." And his genius is shown in his management of men.

In his book entitled, *Random Reminiscences of Men and Events*, Mr. Rockefeller lays bare his heart on various interesting things. The book has a distinct literary style, and this style is simplicity in itself. Mr. Rockefeller never talks or writes Johnsonese. He speaks gently and quietly. In his book he tells of the men who have helped him most, and he pays them great tribute.

Some of these were men of totally different temperament from himself. For instance, H. H. Rogers was what is called "a good sport." Mr. Rockefeller knew the worth of H. H. Rogers, and managed him by leaving him alone. Mr. Rockefeller gave Rogers an opportunity to become what he was. Rogers was abrupt, fiery, profane, with very pronounced ideas on a great many subjects. He took chances. Mr. Rockefeller is mathematical. Mr. Rockefeller gave Rogers his own way, and at the last always had his.

Mr. Rockefeller has met the world of society on a church basis. But in religious affairs he is not dogmatic. The Baptist denomination in America traces a pedigree to Roger Williams of Rhode Island, and Roger Williams stood for liberty when the thing itself in America was a barren ideality. The Baptist denomination has neither pope nor bishops. Mr. Rockefeller is a primitive Baptist by prenatal tendency — a semi-ascetic, first cousin to the Quakers, Menonites and Dunkards.

Mr. Rockefeller likes to associate with plain people. Tobacco, strong drink and the wide social swath have never been for him. All of his pleasures are of a very simple sort. He has been an expression of his times, and of the best in his times. He has played the game of business according to the rules laid down by the times, and as the times have changed so has changed John D. Rockefeller.

Cosmic ankylosis has never caught him. His soul is not of the vintage of 1873, of 1883, nor 1893, nor 1903 — he has always been abreast of the times, or in the vanguard. Just now he is deeply interested in road-building, tree-planting and farming. These three things he is studying from every possible point of view. He knows what is being done at Ames, Iowa; Manhattan, Kansas, and at Cornell. He himself maintains dozens of scholarships at various agricultural schools. He does not tell you this — you have to get it by cross-questioning.

He never boasts of what he has done or what he is going to do. In his nature there is nothing sordid, selfish, mean, contemptible. He is not resentful. His patience under criticism sets him apart as a marked man. He does not attribute wrong motives to people — he looks for the best in everybody and everything. In his personality there is nothing of the parvenu. The man is modest, deferential, gentle, discriminating. He has a sense of values. He knows that the mere possession of wealth, of itself, makes no man great. And he, of all men, realizes that there are some things which money can not buy.

He has infinite faith in the future of America. He knows that co-operation means the elimination of waste. He knows that wealth must not be hoarded. He invests and reinvests, and thus gives work directly and indirectly to millions.

Until recent times Mr. Rockefeller has been a great borrower, and he has kept his credit absolutely untainted. He has never defaulted on his paper or on a payroll. In his book he tells of the proud moment when he was able to borrow at a bank two thousand dollars on his own name — this before he was twenty. When he was thirty years of age he was borrowing money in a way that would have staggered his creditors if they had known how much he was owing. However, he was working out a definite plan, and that was the organization of the oil business so as to reduce the cost of pumping, refining, transporting, distributing, selling and advertising.

Mr. Rockefeller is well, sinewy and strong. He has cut down his food supply to Edison's ten ounces a day. He eats little meat, subsisting mostly on fruit, salads and milk. I noticed that his breakfast was usually just a baked apple, and nothing more. He goes to bed between nine and ten and is always up before seven. He sleeps soundly, and no one can meet him and not be convinced that he enjoys life. His brain is active and he is hungry to know. He often refers to his "lack of education," not realizing that in the broad sense he is one of the best educated men in the world.

I think it is a source of great satisfaction to him that anyone who has invested money with him has made money. If they lost money, they did so by not "coming in" on his invitation. Those who lost did so by staying out and fighting.

IT will not do to say that Mr. Rockefeller has the brain of Sir Isaac Newton, Alexander Von Humboldt, Herbert Spencer, or Thomas A. Edison. Nevertheless, he has succeeded in doing what he set out to do. And he has kept his sanity, and moved in the line of evolution, without getting submerged in success. He has played the game and played it according to the rules.

To free himself from importunity, he has organized a bureau to take care of his charities. Every application is referred to this bureau and investigated. Said Mr. Rockefeller, "I used to give to the plausible and the persistent, until one day it came to me that this was not only unwise but silly. Just as if I would hire a foreman because he begged to be hired! Now I delegate my giving to men whose judgment in these matters I consider better than my own." And thus does Mr. Rockefeller make himself free.

The Standard Oil Company has stopped the leaks, taken up the economic slack, reduced friction, and rendered a service to the world that is the nearest approach to [illegible] perfection of any example that can be named.

I thought of this last statement when I visited Association Island, in Lake Ontario, an island that [illegible] surrounded by water and is [illegible] from the mainland. This island is a tying-up place for a goodly fleet of gasoline launches. To [illegible] requirements of these launches the Standard Oil Company has a line directly across from the mainland, and maintains a station on the island, where with one whirl of the handle of a "Bowser" you get your gallon of gasoline and away you go to the fishing grounds, care-free, with never a thought but that when you want more fuel you can put into port there at the island and get the prompt service which makes you forget about it.

When things are done smoothly, rightly, properly, beautifully and well, the world knows nothing of them. As a rule we only print accounts of the unusual, the extraordinary, the abnormal, the terrible, the tragic. The world accepts the service of the Standard Oil Company just as we accept the sunshine, the starlight, the silver moon, and the parcel post.

Gasoline cannot be transported safely in wooden barrels. It must be held in metal. Mr. Rockefeller had to build pipe lines, tank cars, tank wagons, and storage tanks; and beside he had to manufacture a new volatile and dangerous article. The Standard Oil Company has been the biggest consumer of steel, next to the automobile industry. And the automobile gave the Standard Oil Company its proud position in the world, but in the evolution of the automobile, the Standard Oil Company has no part. It simply met the demand for gasoline. The users of gasoline are an exacting clientele. To supply them with a reliable product at a low price, has been the work of John D. Rockefeller.

THAT the Standard Oil Company should thrive through this service is exactly as it should be. At the same time let it be noted that the Standard Oil Company does not [illegible] money. It is eternally building, laying out new pipe-lines, [illegible] new stations, building new [illegible] ships, and now it is exchanging forty thousand horses for motor trucks that will carry light, [illegible] and power to every farmhouse, village, town and city in the United States of America and elsewhere. [illegible] has been a jest up to this time that the Standard Oil Company has horses to deliver gasoline instead of using gasoline to deliver gasoline. The simple reason that horses have been used is because our roads in America have been of so [illegible] a kind that gasoline trucks were for the favored few who [illegible] faultless roadways.

Mr. Rockefeller said to me: "I shall never be satisfied until every Standard Oil tank-wagon runs with distillate gasoline for motive power, but we cannot be until we have good roads leading from every farm to the schoolhouse, and from every schoolhouse to every postoffice.

"Build your country roadways sixteen feet wide of nine-pound brick on a concrete base," said Mr. Rockefeller. "Then leave eight feet of macadam on the side. A fourteen-foot road will compel automobiles coming from each other to slow up. A driver who he gets off the brick will [illegible] lessen his speed. This makes [illegible] doubly sure. Fourteen-foot brick — that's what you want — not [illegible] feet. Save that two feet on [illegible] and put it on the end of your [illegible] Here we get a straight [illegible] lucid logic. That is just the [illegible] talks. His reasoning is [illegible]

(Continued on Page 9)



Ends One-Half the Corns

Do you know that nearly half the corns in the country are now ended in one way?

Blue-jay takes out a million corns a month. It frees from corns legions of people daily. Since its invention it has ended sixty million corns.

The way is quick and easy, painless and efficient. Apply **Blue-jay** at night. From that time on you will forget the corn.

Then **Blue-jay** gently undermines the corn. In 48 hours the loosened corn comes out. There is no pain, no soreness.

Don't pare your corns. There is danger in it, and it brings only brief relief.

Don't use old-time treatments. They have never been efficient.

Do what millions do—use **Blue-jay**. It is modern, scientific. And it ends the corn completely in an easy, pleasant way.

Blue-jay
For Corns
15 and 25 cents—at Druggists
Bauer & Black, Chicago and New York
Makers of Physicians' Supplies

DO YOU NEED MONEY?

TO educate your children, support a family, pay off a mortgage, buy a home, or dress better? Then do as thousands of others are doing. Make money selling **World's Star Hosiery and Klean Knit Underwear** in your home town.

No previous experience is necessary. We show you how to make money in an easy, congenial and profitable way. Two lady agents began in their home town in California and each made over

$3000 First Year

We sell direct from the mill to the home, eliminating the middleman's profit, thereby giving better value for the money. Our lines for men, women and children are famous the world over. We have in 18 years grown to be the largest concern in the world manufacturing and selling knit goods direct to the consumer.

Agents wanted in every town. It is a permanent, pleasant and profitable business. Write today for our free catalog. We protect agents in territory and make prompt delivery.

WORLD'S STAR KNITTING CO.
Dept. 203 Bay City, Mich.

AGENTS $24 A WEEK
R. M. King Made $45 in 6 Days



15 IN ONE
Forged steel. Patented. Low priced. Sells to auto owners, farmers, mechanics in the shops and the home. Sold in stores. No competition. Sales easy. Big profits. Ten-inch sample to workers. Write at once.
THOMAS TOOL CO., 2338 West St., Dayton, Ohio

WATCH YOUR CHANGE Many rare coins worth 100% premium and MORE circulating. Right now we pay $1 to $1000.00 for rare dates to 1909. Get posted. Send only 4c. Get our Large Illus. Coin Circular. NUMISMATIC BANK, Dept. 2, Fort Worth, Texas

PATENTABLE IDEAS WANTED. Manufacturers want Owen patents. Send for 3 free books: inventions wanted. etc. I get patent or no fee. Manufacturing facilities. RICHARD B. OWEN, 59 Owen Bldg., Washington, D.C.

PART I.
1. Taft Criticises Wilson.
2. Intervention the Only Way.
4. Premier Okuma Plans Reforms.
6. Balkan Horror Investigated.
7. Classified Advertisements.
10. News in Brief: Death Record.
PART II.
1. May Form a New Council

es John D. Rockefeller

is the nearest approach to business perfection of any example that can be named.

I thought of this last summer when I visited Association Island, in Lake Ontario, an island that happens to be surrounded by water and is five miles from the mainland. This island is the tying-up place for a goodly fleet of gasoline launches. To minister to the requirements of these launches the Standard Oil Company laid a pipe-line directly across from the mainland, and maintains a station on the island, where with one whirl of the handle of a "Bowser" you get your gallon of gasoline and away you go to the fishing grounds, care-free, with never a thought but that when you want more fuel you can put into port there at the island and get the perfect service which makes you forget about it.

When things are done smoothly, rightly, properly, beautifully and well, the world knows nothing of them. As a rule we only print accounts of the unusual, the extraordinary, the abnormal, the terrible and the tragic. The world accepts the service of the Standard Oil Company just as we accept the sunshine, the dew, the starlight, the silver moon, and the parcel post.

Gasoline cannot be transported safely in wooden barrels. It must be held in metal. Mr. Rockefeller had to build pipe lines, tank cars, tank wagons, and storage tanks; and beside he had to manufacture a most volatile and dangerous article. The Standard Oil Company has been the biggest consumer of steel, next to the automobile industry. And the automobile gave the Standard Oil Company its proud position in the world; but in the evolution of the automobile, the Standard Oil Company has no part. It simply met the demand for gasoline. The users of gasoline are an exacting clientele. To satisfy them with a reliable product at a fair price, has been the work of John D. Rockefeller.

THAT the Standard Oil Company should thrive through this service is exactly as it should be. At the same time let it be noted that the Standard Oil Company does not hoard its money. It is eternally building, and laying out new pipe-lines, arranging new stations, building new steamships, and now it is exchanging its forty thousand horses for motor trucks that will carry light, lubricant and power to every farmhouse, village, town and city in the United States of America and elsewhere. It has been a jest up to this time that the Standard Oil Company has used horses to deliver gasoline instead of using gasoline to deliver gasoline. The simple reason that horses have been used is because our roads in America have been of so impassable a kind that gasoline trucks were only for the favored few who lived on faultless roadways.

Mr. Rockefeller said to me: "I will never be satisfied until every Standard Oil tank-wagon runs with oil or gasoline for motive power, but this cannot be until we have good roads leading from every farm to every schoolhouse, and from every schoolhouse to every postoffice.

"Build your country roadways fourteen feet wide of nine-pound brick on a concrete base," said Mr. Rockefeller. "Then leave eight feet of macadam on the side. A fourteen-foot road will compel automobiles coming toward each other to slow up. A driver who he gets off the brick will involuntarily lessen his speed. This makes safety doubly sure. Fourteen-foot brick roads that's what you want—not sixteen feet. Save that two feet on the sides and put it on the end of your roads. Here we get a straight example of lucid logic. That is just the way he talks. His reasoning is never muddy.

(Continued on Page 10)



Ends One-Half the Corns

Do you know that nearly half the corns in the country are now ended in one way?

Blue-jay takes out a million corns a month. It frees from corns legions of people daily. Since its invention it has ended sixty million corns.

The way is quick and easy, painless and efficient. Apply Blue-jay a night. From that time on you will forget the corn.

Then Blue-jay gently undermines the corn. In 48 hours the loosened corn comes out. There is no pain, no soreness.

Don't pare your corns. There is danger in it, and it brings only brief relief.

Don't use old-time treatments. They have never been efficient.

Do what millions do—use Blue-jay. It is modern, scientific. And it ends the corn completely in an easy, pleasant way.

Blue-jay For Corns

15 and 25 cents—at Druggists

Bauer & Black, Chicago and New York

Makers of Physicians' Supplies

DO YOU NEED MONEY?

TO educate your children, support a family, pay off a mortgage, buy a home, or dress better? Then do as thousands of others are doing. Make money selling World's Star Hosiery and Klean Knit Underwear in your home town.

No previous experience is necessary. We show you how to make money in an easy, congenial and profitable way. Two lady agents began in their home town in California and each made over

$3000 First Year

We sell direct from the mill to the home, eliminating the middleman's profit, thereby giving better value for the money. Our agents in your town, whether you are located in the world over. We have in 15 years grown to be the largest concern in the knit manufacturing and selling knit goods direct to the consumer.

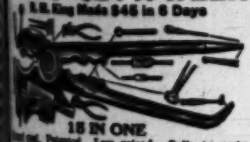
Agents wanted in every town. It is a pleasant, permanent, profitable business. Write today for our free catalog. We prepay in territory and make prompt delivery.

KNITTING CO.

Bay City, Mich.

AGENTS $24 A WEEK

U.S. King Made $45 in 6 Days



18 IN ONE

Just out. Patented. Low priced. Sells to auto owners, farmers, mechanics in the shops and the home. Nothing like it. No competition. Sales easy. Big profits. Special agents to workers. Write at once.

THOMAS TOOL CO., 2208 West St., Dayton, Ohio

LOOK FOR CHANGE Many rare coins worth 100% premium and MORE circulated. Keep sharp look out for them. We pay $1 to $1000.00 for rare dates. Get posted. Send only 4c. Get our Large Illustrated Coin Circular. NUMISMATIC BANK, Dept. 2, Fort Worth, Texas

PATENTABLE IDEAS WANTED. Manufacturers want Owen patents. Send for 1 free book—inventions wanted. 1 pat. or no fee. Manufacturing facilities. OWEN B. OWEN, 39 Owen Bldg., Washington, D.C.

Tabs on the Famous

By Fred C. Kelly

SENATOR O'GORMAN is ever as calm and unruffled as Oscar Underwood himself, and the Floor Leader of the House will probably go down in history as the Calm Man—just as Job was the Patient Man. O'Gorman was reading a document to the Senate one day when his nose glasses fell off. They hit the flat top of his desk and broke into a great many pieces. With first-aid haste other senators rushed to his side offering their glasses for him to try. He put them on one after another, but none would do. Through it all, though, he kept on calmly talking as if nothing had happened. After he had tried all the glasses he reached down casually for one of the larger pieces of his own broken lenses, held it to the pupil of his eye, and finished reading some fine print. At no stage of the proceedings did he skip a single note.

Byron R. Newton, Assistant Secretary of the Treasury, writes good verses and plays the fiddle when he finds himself in the quiet of his own home with nobody to interfere.

Although he does not pose as one who talks the language of a comedian, Associate Justice Oliver Wendell Holmes, of the United States Supreme Court, is good at off-hand bon mots. One of the best of these is that about Associate Justice Day and his son Bill, who is a United States district judge in Ohio. The elder Day weighs about 101 pounds in his overcoat, and Bill easily runs 230 ringside. Justice Holmes looked at the two one time and said to his confrère: "Well, Day, I see your son is a block off the old chip."

Champ Clark, Speaker of the House, always has at least nine good-sized handkerchiefs in his pockets. He carries them not so much for fear he might catch cold, but to insure having his brow mopped from time to time in good old-fashioned statesmanlike manner. As a rule the Speaker carries his kerchiefs in three different pockets and works them in eight-hour shifts, but when he makes a set speech, he uses them all and they look limp and discouraged at the close.

Senator Bryan, of Florida, carried a close county in his campaign for his present job, by cracking a big, long blacksnake whip he borrowed from a teamster in a village street. His knack at handling the whip captivated the bystanders who rapidly spread the news that the serious-looking candidate was "all right."

About a minute and a half after the United States Senate convenes each noon, the Hon. Reed Smoot, of Utah, comes dashing in, hat in hand, and all surrounded by an atmosphere of haste. He always gives the impression of having dropped everything and rushed to the scene to stop a wedding.

Senator Cummins was in a Chicago railway station en route to the West to become a railroad man when an old friend met him and persuaded him to turn back, study law and go into politics. Except for reaching the station just at that minute, the senator from Iowa might have ended up as a division superintendent with both upper vest pockets full of yellow lead pencils.

Senator Newlands, of Nevada, rarely if ever goes an entire day without eating a quantity of boiled rice. One day all the rice in the boiler at the Senate restaurant was scorched and the rice item was scratched off the menu. That left Newlands in a quandary. He sat for five or ten minutes all gummed up with cogitation trying to make up his mind what to take in place of rice.

10% More for Your Money

Quaker Oats is now put up also in a 25-cent size, nearly three times as large as the 10-cent size. By saving in packing it offers you 10 per cent more for your money. See how long it lasts.



There is Energy In Quaker

Behind That Luscious Flavor

When children or grown-ups seem lacking in vim, give them more Quaker Oats.

It is rich in phosphorus, of which brains are made. It is rich in lecithin, of which nerves are made. As an energy food it is incomparable with anything else you know.

And Quaker is inviting. Children are glad to get more of it. We make it only from the richly-flavored grains.

There are millions of people who would work and play better if they ate more Quaker Oats. And their breakfasts would be twice as enjoyable. It will take but a few days to prove this.

Quaker Oats

Flaked from the Big Grains Only

Quaker Oats is distinctive and unique. It is like nothing else in oat food.

It is made from the cream of the oats, from the big, plump grains. We get but ten pounds of Quaker Oats from a bushel.

You get here the large, luscious flakes alone, unmixed with the puny grains. And you get a flavor and aroma which have won the world to Quaker.

There are millions of people—in foreign lands—who pay a high price for Quaker. There are duties to pay and freights. But they pay them to get this flavor.

You, in America, pay no extra price. And you go to no extra trouble, for all grocers sell Quaker.

Please remember this. The grains we use and the process we use make Quaker Oats as rich in flavor as they are in energy.

This will always be so. Poorly-flavored, starved, unripe grains will never be used in Quaker.

You will never find it less delicious than it is today.

Serve Quaker Oats in large dishes. Small servings are not sufficient to show in full its vim-producing power.

10c and 25c per Package
Except in Far West and South

The large 25-cent package gives ten per cent more for the money

The Quaker Oats Company

(567)



Close Call.

JE FIVE ALMOST DEAD

OF THE COLUMBIA PICKED UP.

er and Four Sailors o
teamer Rescued Afte
Days' Struggle Wit
antic Gales—Eleven D
re Before Help Arrives

LANTIC CABLE AND A. P.]
(N. S.) May 17.—Af
ys of terrific suffering
at adrift at sea, five s
e freight steamer Colu
picked up in the No
the United States r
Seneca today.
thers of the boat's cr
he Cofumbian when
just south of Sable Isla
had succumbed to injur
ons and their bodies h
n overboard. The de
lost freighter now sta

Twenty-seven other members of the crew were saved by the Cunard liner Franconia and the steamer Manhattan, after two days' exposure.

The men snatched from death on the Seneca today were the first officer, whose name was not given in the radio dispatch from that vessel.

in Pasadena Wednesday in annual session.

A noted swimmer at Hermosa Beach captured with his bare hands a young sea lion in the ocean.

The man accused of the murder of two at San Bernardino denies the charge.

non-combatants, Admiral Howard sent a note to Gen. Obregon, commanding the rebel forces outside the city, protesting against the wanton use to which the air craft had been put. The note was concurred in by Commander Von Schoenberg of the German cruiser Nurmburg.

Lieutenant-Commander F. L. Oliver, fleet engineer, and Lieut. Wal-

whose spires gleamed in the morning sunlight, the bomb burst.

The explosion was frightful. The bomb worked like a gimlet, hurling the wreckage it caused in all directions.

The men and child who were killed were in a house, the front wall of which was fractured like an egg. Their mangled bodies were later dug from

Give This Perfect Adder A 10-Day Test

Watch It Work

See for yourself if $35 does buy a quick, competent Adder. Give it this chance to prove itself, without cost or obligation.

The American Adder
$35



What 10 Cents a Day Will Do

You will want this machine when you try it. You will see it compute a hundred figures a minute, and with never an error. You will not again want to add in the old way.

19,482 Users

This is a new Adder, but more than 19,000 offices have adopted it already. It is used by the U. S. Government and by a very large number of the largest concerns in America.

But it is not for big offices only. It is for little offices, for stores and shops—for men who have heretofore gone without Adders, because competent machines cost $150 and up.

It is for any man who computes. For 10 cents a day it does all this work for him. It checks his invoices, insures his footings, and makes addition easy and accurate.

We have two propositions. You may pay the cash price—which is $35. Or you may pay 10 cents a day—$3 a month—until you pay $37.50.

American Can Co. (Adding Machine Division) **1259 Monroe Bldg., Chicago**

Eastern Sales Dept., 489 West 14th Street, New York (49)

This Coupon Brings the Machine and Booklet FREE

American Can Co., 1259 Monroe Bldg., Chicago

Please send me one American Adder on ten days' free trial, without cost or obligation to me.

Name .....

Address .....

Do Away With Bands of Steel and Rubber



STUART'S PLAPAO-PADS are different from the truss, being medicine applicators made **self-adhesive** to prevent slipping, and the resultant chafing, and shifting of the pad, out of place, and against the bone, they have, therefore, proven to be an important adjunct in retaining rupture that cannot be held by a truss. **No straps,** buckles or springs attached. **Soft as velvet—easy to apply—inexpensive.** Awarded Gold Medal, Rome; Grand Prix, Paris. Old and young have attested under oath that the **Plapao-Pads** cured their rupture—some of them most aggravated cases. No delay from work. Process of recovery is natural, so more apt to be permanent. We "show" you by sending Trial of Plapao absolutely **FREE.** Write for it **TODAY. Address**

PLAPAO LABORATORIES, Block 1369, St. Louis, Mo.

MORE VITALITY FOR YOU



Our **Magnetic Abdominal** and **Kidney Vitalizer** does what all the medicine on earth cannot do. It gives Life, Tone and Vigor to the blood and nerves, overcoming congestion, soreness and pain, by rapid circulation.

Be Well and Strong

through this **wonderful invention** which floods the system with magnetism and gives **Strength** to the **Back, Kidneys, Liver, Stomach** and **Bowels,** instilling buoyancy, tone and rejuvenating vitality into the whole organism, making you feel like a new being.

MADE FOR MEN AND WOMEN

Send for free book and full information. Describe your case fully. We advise you how to apply Magnetism for treating any form of weakness or disease.

THACHER MAGNETIC SHIELD CO.
Suite 583, 110 So. Wabash Ave., CHICAGO, ILL.

100 Edwin's GENUINE Havana Seconds $1.90
FROM FACTORY DIRECT TO YOU BY EX. OR PARCEL POST

Made of Imported Havana Picadura, from our own plantations in Cuba—leaves that are too short to roll into our 15c cigars. They're not pretty, no bands or decorations, but you don't smoke looks. Customers call them Diamonds in the Rough. All 4½ inches long, some even longer. Only 100 at this "Get Acquainted" price. Money cheerfully refunded if you don't receive at least double value. Mention strength when ordering. Our references, Dun or Bradstreet's or any Bank.

INCHES 1 2 3 4 ½

EDWIN CIGAR CO., INC.—Largest Mail Order Cigar House in the World
DEPT. 2338 2342 THIRD AVENUE NEW YORK

Be a Doctor of CHIROPRACTIC



Learn at Home and in Class

Millions of people prefer drugless healing to medicine—there is a big demand for Doctors of Chiropractic—the new drugless science. Capitalize your spare time, learn this lucrative profession—earn

$3,000 to $5,000 Yearly Simplified course, profusely illustrated; also 14 big free charts and a spinal column—makes study fascinating—easy. Fees earned quickly pay for course.

Free Lessons Write for FREE sample lessons, illustrated catalog, names and addresses of successful graduates and big book by ELBERT HUBBARD.

National School of Chiropractic, Dept. 12, 1553 W. Madison, Chicago

Wrinkles



Thousands have successfully used this formula to remove traces of age, illness or worry: 1 oz. of pure

Powdered SAXOLITE

dissolved in ½ pt. witch hazel; use as a face wash. The effect is almost magical. Deepest wrinkles, crow's feet, as well as finest lines, completely and quickly vanish. Face becomes firm, smooth, fresh, and you look years younger. No harm to tenderest skin. Get genuine Saxolite (powdered) at any drug store.



About Mushrooms



How to really make big money in mushrooms, is fully explained in the wonderful book "The Truth About Mushrooms," a great revolutionary improvement, things many growers never knew before. Everything explained from A to Z, at first hand, from the greatest practical authority in America. Add $10 to $70 a week to your income. Demand exceeds supply. Grow in cellars, sheds, boxes, etc. Small capital to start. Profits bigger and quicker. Anyone can do it. Women and children, too. Now is best time. Send for free book.

Bureau of Mushroom Industry, Dept. 165, 1342 N. Clark St., Chicago

HARTSHORN SHADE ROLLERS

Bear the script name of Stewart Hartshorn on label.

Get "Improved," no tacks required.

Wood Rollers *Tin Rollers*

The Prince of Graustark

(*Continued from Page 5*)

"I can say it with a perfectly clear conscience, Miss Guile," said he, and was filled with delight when she bit her lip as a sign of acknowledgment.

"Oh, here comes the tea," she cried, with a strange eagerness in her voice. "I am so glad." She scrambled gracefully out of her rug and arose to her feet.

"Aren't you going to have some?" he cried.

"Yes," she said, quite pointedly. "In my room, Mr. Schmidt," and before he could get to his feet she was moving away without so much as a nod or smile for him. Indeed, she appeared to have dismissed him from her thoughts quite as completely as from her vision. He experienced a queer sensation of shriveling.

At dinner that night, she failed to look in his direction, a circumstance that may not appear extraordinary when it is stated that she purposely or inadvertently exchanged seats with Mrs. Gaston and sat with her back to the table occupied by R. Schmidt and his friends. He had to be content with a view of the most exquisite back and shoulders that good fortune had ever allowed him to gaze upon. And then there was the way that her soft brown hair grew above the slender neck, to say nothing of—but Mrs. Gaston was watching him with most unfriendly eyes, so the feast was spoiled.

The following day was as unlike its predecessor as black is like white. During the night the smooth gray pond had been transformed into a turbulent, storm-threshed ocean; the once gentle wind was now a howling gale that swept the decks with a merciless lash in its grip and whipped into submission all who vaingloriously sought to defy its chill dominion. Not rain, but spray from huge, swashing billows, clouded the decks, biting and cutting like countless needles, each drop with the sting of a hornet behind it. Now the end of the world seemed far away, and the jumping off place was a rickety wall of white and black, leaning against a cold, blue sky.

ONLY the hardiest of the passengers ventured on deck; the exhilaration they professed was but another name for bravado. They shivered and gasped for breath as they forged their bitter way into the gale, and few were they who took more than a single turn of the deck. Like beaten cowards they soon slunk into the sheltered spots, or sought even less heroic means of surrender by tumbling into bed with the considerate help of unsmiling stewards. The great ship went up and the great ship came down: went up so high that the sky seemed to be startlingly near, and down so horribly low that the bottom of the ocean was even nearer. And it creaked and groaned and sighed even above the wild monody of the wind, like a thing in misery, yet all the while holding its sides to keep from bursting with laughter over the plight of the little creatures whom God made after His own image but not until after all of the big things of the universe had been designed.

R. Schmidt, being a good sailor and a hardy young chap, albeit a prince of royal blood, was abroad early, after a breakfast that staggered the few who remained unstaggered up to that particular crisis. A genial sailor-man and an equally ungenial deck swabber advised him, in totally different style of address, to stay below if he knew what was good for him, only to be thanked with all the blitheness of a man who jolly well knows what is good for him, or who doesn't care whether it is good for him or not so long as he is doing the thing that he wants to do.

He took two turns about the deck, and each time as he passed the spot he sent a covert glance into the corner where Miss Guile's chair was standing. Of course he did not expect to find her there in weather like this, but—well, he looked and that [illegible] end to the argument. The [illegible] extremely treacherous and [illegible] ant he was free to confess [illegible] genial sailor-man after the [illegible] breathless turn, and gave that [illegible] a bright silver dollar upon [illegible] a further bit of advice: to [illegible] somewhere out of the wind, sir.

QUINNOX and Dank were hopelessly bedridden, so to speak. They were very disagreeable, cross and impatient, and somehow he felt that they hated their cheerful, happy-go-lucky Prince. Never before had Count Quinnox scowled at him, no matter how mad his pranks as a child or how silly his actions as a youth. Never before had any one told him to go to the devil. He rather liked it. And he rather admired poor Dank for ordering him out of his cabin, with a perfectly astounding oath as a climax to the command. Moreover, he thought considerably better of the fellow Hobbs for an amazing exposition of human equality in the matter of a pair of boots that he desired to wear that morning but which happened to be stowed away in a cabin trunk. He told Hobbs to go to the devil and Hobbs repeated the injunction, with especial heat, to the boots, when he bumped his head in hauling them out of the trunk. Whereupon R. Schmidt said to Hobbs: "Good for you, Hobbs. Go on, please. Don't mind me. It was quite a thump, wasn't it?" And Hobbs managed, between other words, to say that it was a whacking thump, and one he would not forget to his dying day—(if he lived through this one).

"And you'd do well to sit in the smoke-room, sir," further advised the sailor-man, clinging to the rail with one hand and pocketing the coin with the other.

"No," said R. Schmidt resolutely. "I don't like the air in the smoke-room."

"There's quite a bit of air out here, sir."

"I need quite a bit."

"I should think you might, sir, being a 'ealthy, strappin' sort of a chap, sir. 'Elp yourself. All the chairs are yours if you'll unpile 'em."

The young man battled his way down the deck and soon found himself in the well-protected corner of a half-dozen unoccupied chairs that cluttered about, having been abandoned by persons who overestimated their hardiness. One of the stewards was engaged in stacking them up and making them fast.

Miss Guile's chair and that of Mrs. Gaston were staunchly fastened [illegible] and their rugs were in place. R. Schmidt experienced an unusual sensation of pleasure. Here was a perfect exemplification of that much abused thing known as circumstantial evidence. She contemplated sitting on deck. So he had his chair put in place, called for his rug, slung it over his chin down into the collar of his thick ulster, and sat down to wait.

(*Continued in Our Next Issue*)

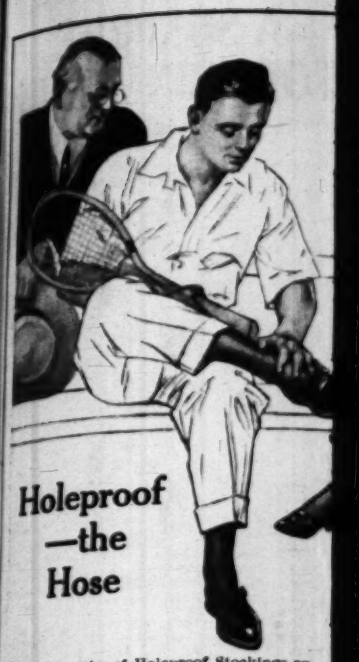
THREE WISE MEN

(A Contemporary Allegory)

By ROBERT LOVEMAN

The Mystic, Psychic, Sceptic
Were calling over names,
One meekly murmured Mansfield,
Another whispered James;
They gurgitated Chesterton,
And decimated Shaw;
They roasted Zoroaster,
And swallowed Nietzsche raw.

The Psychic, Mystic, Sceptic
Evolved a mass of things
From Vedas old in parchment tied
Through Judges, Job and Kings;
Confucius had them in the air,
Calm Buddha bore all blame;
The Sceptic, Psychic, Mystic
Sought succor from a name.



Holeproof —the Hose

Buy six pairs of Holeproof Stockings or Socks this month and they'll last without holes for six months or longer.

If any of the six pairs fail within six months we will replace them with new hose free.

Wear them for tennis, golf, cross-country walking or in the evening at dancing.

You will not wear them out. Yet they are trim, neat and stylish. For we guarantee the *thinnest* Holeproofs—as sheer as any hose on the market—just the same as the heavier weights.

Holeproof
FOR MEN, WOMEN

$1.50 per box and up for six pairs of men's; $2.00 per box and up for six pairs of women's and children's; $1.00 per box for four pairs of infants'. Above boxes guaranteed six months. $1.00 per box for three pairs of children's, guaranteed three months. $2.00 per box for three pairs of men's silk Holeproof socks; $3.00 per box for three pairs of women's silk Holeproof stockings. Boxes of silk guaranteed three months.



He Mops in Misery

A TYPICAL summer day—a typical office mingled *discomfort* and *discomfiture* of B. V. D. is *"the first aid"* to coolness ready to put on. If not, march to the n

For your own welfare, fix the B. V. D. Red Woven salesman *show* it to you. If he *out!* On every B. V. D. Under *This Red Woven*



MADE FOR B.V.D.
BEST RETAIL T

(*Trade Mark Reg. U. S. and Foreign Countries*)

B. V. D. Coat Cut Under Knee Length Drawers $1.00 and $1.50 the Garment

B. V. D. Union Suits (1-30-07) $1.00, $1.50, $2.00, $3.00 the Suit.

The B.V.D.Com
NEW YOR

London Selling Agency: 68, Aldg

PART I.
1. Taft Criticises Wilson.
2. Intervention the Only Way.
4. Premier Okuma Plans Reforms.
6. Balkan Horror Investigated.
7. Classified Advertisements.
10. News in Brief: Death Record.
PART II.

of Graustark

(from Page 5)

but — well, he looked and that is the end to the argument. The going was extremely treacherous and unpleasant he was free to confess to the genial sailor-man after the second breathless turn, and gave that worthy a bright silver dollar upon receiving a further bit of advice: to sit down somewhere out of the wind, sir.

QUINNOX and Dank were hopelessly bedridden, so to speak. They were very disagreeable, cross and unpleasant, and somehow he felt that they hated their cheerful, happy-faced Prince. Never before had Count Quinnox scowled at him, no matter how mad his pranks as a child or how silly his actions as a youth. Never before had any one told him to go to the devil. He rather liked it. And he rather admired poor Dank for ordering him out of his cabin, with a perfectly astounding oath as a climax to the command. Moreover, he thought considerably better of the faithful Hobbs for an amazing exposition of human equality in the matter of a pair of boots that he desired to wear that morning but which happened to be stowed away in a cabin trunk. He told Hobbs to go to the devil and Hobbs repeated the injunction, with especial heat, to the boots, when he bumped his head in hauling them out of the trunk. Whereupon R. Schmidt said to Hobbs: "Good for you, Hobbs. Go on, please. Don't mind me. It was quite a thump, wasn't it?" And Hobbs managed, between other words, to say that it was a whacking thump, and one he would not forget to his dying day — (if he lived through this one!).

"And you'd do well to sit in the smoke-room, sir," further advised the sailor-man, clinging to the rail with one hand and pocketing the coin with the other.

"No," said R. Schmidt resolutely. "I don't like the air in the smoke-room."

"There's quite a bit of air out 'ere, sir."

"I need quite a bit."

"I should think you might, sir, being a 'ealthy, strappin' sort of a chap, sir. 'Elp yourself. All the chairs is yours if you'll unpile 'em."

The young man battled his way down the deck and soon found himself in the well-protected corner. A half-dozen unoccupied chairs were cluttered about, having been abandoned by persons who over-estimated their hardiness. One of the stewards was engaged in stacking them up and making them fast.

Miss Guile's chair and that of Mrs. Gaston were staunchly fastened down and their rugs were in place. R. Schmidt experienced an exquisite sensation of pleasure. Here was a perfect exemplification of that much-abused thing known as circumstantial evidence. She contemplated coming on deck. So he had his chair put in place, called for his rug, shrugged his chin down into the collar of his thick ulster, and sat down to wait.

(Continued in Our Next Issue.)

THREE WISE MEN

(A Contemporary Allegory)

By ROBERT LOVEMAN

The Mystic, Psychic, Sceptic,
Were calling over names,
One meekly murmured Maeterlinck,
Another whispered James;
They gurgitated Chesterton,
And decimated Shaw;
They roamed Zoroaster,
And swallowed Nietzsche raw.

The Psychic, Mystic, Sceptic,
Evolved a mass of things,
From Vedas old in parchment fold
Through Judges, Job and Kings;
Confucius had them in the air,
Calm Buddha bore all blame;
The Sceptic, Psychic, Mystic,
Sought succor from a name.



Holeproof —the Hose

For Now and *All Summer*

Buy six pairs of Holeproof Stockings or socks this month and they'll last without holes for six months or longer. If any of the six pairs fail within six months we will replace them with new hose free. Wear them for tennis, golf, cross-country riding or in the evening at dancing. They will not wear them out. Yet they are trim, stylish and stylish. For we guarantee the *thinnest* pair—as sheer as any hose on the market today—the same as the heavier weights.

The genuine Holeproofs are sold in your town. Write for dealers' names. We ship direct where no dealer is near, charges prepaid on receipt of remittance. Write for free book which tells all about Holeproofs.

Holeproof Hosiery Co.
Milwaukee, Wis.

Holeproof Hosiery Co. of Canada, Ltd., London, Canada
Holeproof Hosiery Co., 10 Church Alley, Liverpool, England

By invitation, member of Rice Leaders of the World Association

Holeproof Hosiery
FOR MEN, WOMEN AND CHILDREN

$1.50 per box and up for six pairs of men's; $2 per box and up for six pairs of women's and children's; $1.50 per box for four pairs of infants'. Some numbers guaranteed six months, some three months, some four months, some longer. $1.00 per box and up for three pairs of children's, guaranteed three months. $1.50 per box for three pairs of men's, guaranteed six months. $2.00 per box for three pairs of women's, guaranteed three months. All of these boxes contain Holeproof Guarantees. Beside of Canada these numbers.

Holeproof Guaranteed Silk Gloves For Women

Write for the free book about Holeproof Silk Gloves and ask for the name of the dealer who sells them. These are the *durable*, stylish gloves that every woman has wanted. Made in all sizes, lengths and colors. (557)



Mops in Misery Without B. V. D.

TYPICAL summer day—a typical office scene—a round of smiles at the mingled *discomfort* and *discomfiture* of the man who hasn't found out that B.V.D. is *"the first aid"* to coolness. *You*, of course have B. V. D. on now to put on. If not, march to the nearest store and *get it*.

For your own welfare, fix the B. V. D. Red Woven Label firmly in your mind and make the salesman *show* it to you. If he can't or won't, *walk out!* On every B.V.D. Undergarment is sewed

This Red Woven Label

MADE FOR THE B.V.D. BEST RETAIL TRADE

(Trade Mark Reg. U. S. Pat. Off. and Foreign Countries)

B. V. D. Coat Cut Undershirts and Knee Length Drawers, 50c., 75c., $1.00 and $1.50 the Garment.

B. V. D. Union Suits (Pat. U. S. A. 1-20-07) $1.00, $1.50, $2.00, $3.00 and $5.00 the Suit.



The B.V.D. Company, NEW YORK.

London Selling Agency: 62, Aldermanbury, E. C.

"Guaranteed for the life of the Car"

BETHLEHEM FIVE POINT SPARK PLUG

Why try "that" plug and "the other" plug when by installing *Bethlehems* you will *prevent* further spark plug troubles?

We do not merely claim that Bethlehem Plugs eliminate pre-ignition, leaky compression, carbonizing and other ills common to spark plugs—*we guarantee them for the life of the car.*

Bethlehem Plugs are a mechanical triumph—that's why we can back them by this strongest of guarantees! They save gas and develop more power. The long, multiple sparking points extending into the cylinder itself insure more powerful explosions and give *certain ignition.*

A Bethlehem for every type of motor (including motor cycle and cycle car); three sizes—metric, ½" and ⅝". $1.25 at dealers—or by mail.

They are not "equipment" in any car. Price alone controls equipment business Bethlehems cannot compete. Catalogue and Booklet free.

THE SILVEX COMPANY, 60 Wall Street, New York City

Are You Ætna-ized?



Five Thousand Dollars Cash

A man was accidentally killed in a train wreck. (It might have been you.) He was on his way home. He had earned a good salary, but had saved little, and his funeral used that little up. His widow and children were left, as they thought, penniless. In his desk, however, a "Folded Paper" was found, which he had obtained only a few months before. It was

An Ætna Accident Policy

It brought to that sorrowing and well-nigh penniless family a check for FIVE THOUSAND DOLLARS.

Thousands of accidents occur every day. It may happen that *your life* will be snuffed out; that you will suffer dangerous injury or the loss of hand, limb or eye. Sometime *your* family may have use for the "Folded Paper" that means food, clothing and shelter to those you love. Ætna Accident Policies cost little and pay a generous weekly indemnity if you are kept from work by accidental injury.

Better To-day than Too Late

Fill out this coupon and mail to us to-day (Semi-Monthly Mag.

ÆTNA LIFE INSURANCE CO. (Drawer 1341), Hartford, Conn.

I have marked the kinds of insurance I wish to know about. Accident☐ Health☐ Disability☐. I am under 60 years of age. My name, business address and occupation are written below.

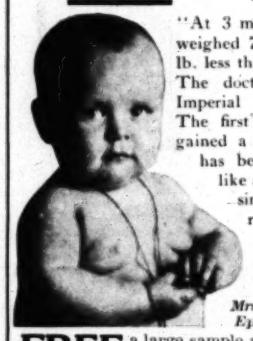


Now is the Time to Feed Your Baby

IMPERIAL GRANUM

the unsweetened FOOD

It builds hard, firm flesh, good bone and muscle, and *Succeeds* when all else fails



"At 3 months baby weighed 7½ lbs., (½ lb. less than at birth). The doctor advised Imperial Granum. The first week she gained a ¼ lb. and has been growing like a weed ever since and is so rugged now at 10 mos. she weighs 25 lbs."

Mrs. G. C. Sorely Ephrata, Wash.

FREE a large sample and our useful book "The Care of Babies," containing information invaluable to every mother. Address:

JNO. CARLE & SONS, Desk 30, 153 Water St., New York

For Nursing Mothers IMPERIAL GRANUM

taken thrice daily, increases the quality and quantity of the mother's milk and thus makes baby thrive.



Delivered TO YOU FREE on Approval and 30 days Trial



SEND NO MONEY but write today for our big 1914 catalog of "Ranger" Bicycles, Tires and Sundries at prices *so low they will astonish you.* Also particulars of our **great new offer** to deliver you a **Ranger** Bicycle on **one month's free trial** without a cent expense to you.

BOYS you can make money taking orders for bicycles, tires, lamps, sundries, etc., from our big handsome catalog. **It's free.** It contains "combination offers" for re-fitting your old bicycle like new at very low cost. Also much useful bicycle information. Send for it.

LOW FACTORY PRICES direct to you. No one else can offer such values and such terms. You cannot afford to buy a bicycle, tires or sundries without *first learning what we can offer you.* **Write now.**

MEAD CYCLE CO., Dept. H-194 CHICAGO, ILL.



WATCH RING & CHAIN FREE

We give beautifully engraved, latest style, thin model, ladies' small and gent's size hunting or open case WATCH. Fine time keeper, guaranteed 5 years, composition gilt metal case, looks and wears like gold. Also lm. Diamond Ring and Handsome Chain, ALL FREE for selling 20 pkgs. of our high grade, gold-eyed needles at 10c a package. Silver aluminum thimble free with each pkg. Extra premium given if you order now.

IDEAL WATCH CO., Dept. 703, ELMIRA, N. Y.

Hall's "Tak-a-way" Headache Bandage

Cools and soothes—gives instant relief. It is easily applied—has no harmful effect on heart like pills, powders and other drugs. Comes in airtight package. Price 10c. Ask your druggist or send direct to us.

WILFORD HALL LABORATORIES
Port Chester, New York
Makers of Medicated Plasters and Surgical Dressing



LAW PAYS BIG INCOMES. Large salary positions open with big firms. **Any one can learn law now.** Our simplified method trains you at home, in spare time, by mail, wherever you live. Written in plain language by greatest legal experts. Degree of LL. B. conferred. Our graduates pass bar examinations in any state—we guarantee to coach you free until successful. Complete Law Library furnished without additional cost, if you enroll now.

$100 TUITION CREDIT FREE

to those who enroll quick. Oldest, largest—over 20,000 students. Write today for two big valuable books of facts FREE.

La Salle Extension University, Dept. 950, Chicago, Ill.



Fish Bite Like hungry wolves any time of the year if you use **Magic-Fish-Lure.** Best fish bait ever discovered. Keeps you busy pulling them out. Write to-day and get a box to help introduce it. Agents wanted.

J. F. Gregory, Dept. 56, St. Louis, Mo.

Will Pay Reliable Man or Woman $12.50 to distribute 100 FREE pkgs. Perfumed Borax Soap Powder among friends. No money required.

K. WARD COMPANY, 220 Institute Pl., Chicago

Elbert Hubbard Interviews and Estimates John D. Rockefeller

(Continued from Page 6)

foggy or doubtful. He has his own views, but he does not present them dogmatically.

I do not see how it is possible for any man to achieve the success that Mr. Rockefeller has, and to confer on the world the benefits which have accrued from his thrift and foresight, and not be misunderstood by the many. To live at all is an offense to some, and to live deeply, courageously, and to express yourself in a myriad of ways in tangible form are bound to incur the displeasure of the people who do not live at all. This does not for a moment mean that Mr. Rockefeller is an impeccable character — that he is free from any taint of selfishness, and that he lives in a high moral altitude separate and apart from the temptations that come to common men.

"A surplus and a weak opposition would debauch an archangel," said Sir John A. MacDonald. Success did not come to Mr. Rockefeller without a struggle; he has fought his way inch by inch. The white light of publicity has beaten upon him. Courts have done their worst to destroy him. Legislation, both State and Federal, has used him for a target. Yet he has gone steadily forward, from his seventeenth year, when he began business.

He has made vast fortunes for a great number of individuals; he has supplied opportunity for countless thousands. Only one man in America is to be compared with him as a maker of men, and that man is Marshall Field. Marshall Field always divided his prosperity with others. Those who could get under the burden received big rewards. And so we have such men as Selfridge, Higginbotham, Shedd and a dozen others who are multi-millionaires, thanks to the opportunity supplied by Marshall Field. But where Marshall Field made one millionaire, the genius of Standard Oil has produced a dozen.



Valeska Suratt

Making the Hair Grow, and Other Beauty Secrets

Individualism and Simplicity in Methods of Beauty-Making, Are Strongly Exemplified in the Following Article by the Foremost Living, Self-Made Beauty of the American Stage, Miss Valeska Suratt. In Characteristic Vein, She Explains the Methods Which Have Produced for Her the Loveliness Which Has Brought Her Fame.

By Miss Valeska Suratt

MAKING the hair grow was for a long time as great a problem to me, as it is today to thousands of women. There were days when thick hair would come out on comb or brush, and I feared baldness would soon result. After long experimenting I came to two inevitable conclusions—the hair must have nourishment to keep it in good condition, and the hair roots must be allowed to breathe. Dirt and scurf accumulate on the scalp and no soap can remove it. Dandruff results, the hair becomes starved, looks lifeless and begins to fall out. I came to the conclusion then that the hair needs two things, a shampoo that is not a soap, but a remover of scurf, dandruff and dirt, and a tonic that will strengthen the roots, stop the hair falling and *force* the hair to grow.

For the shampoo I have found that a teaspoonful of eggol dissolved in a cup of hot water makes the cheapest and best cleanser. It will remove every particle of dirt and scurf, and leave the hair soft and fluffy and easy to do up. I usually shampoo at least twice a month. Twenty-five cents' worth of eggol is enough for a dozen delightful shampoos.

Now for my hair-growing formula: Mix half a pint of alcohol with half a pint of water and add one ounce of beta-quinol (if you prefer use a pint of bay rum instead of the alcohol and water), apply this freely to the scalp, after brushing it generously for a few minutes; rub thoroughly with the finger tips. The beta-quinol will cost you about fifty cents at the drug store and this will make a full pint of the best hair tonic it is possible to make.

As for wrinkles, I used to look upon them much as the drying of an apple skin foretells inevitably the passing of youth that can never again return. Since I have worked out for myself the problem of ridding myself of these check-marks of Nature's bookkeeper, I have changed my mind. Like a splash of a pebble in a pond, the face of the water is ruffled, many ripples widen toward the shore and disappear, and the water reflects the sun and the blue sky again as before—it was just a splash, nothing more! My dear readers, there is little excuse now for the presence of wrinkles. The results of this formula have indeed proved this to be the case. Every woman should try this formula, use it freely, and then your face will reflect again the sunshine of youth, and every wrinkle will be just a vanishing ripple, nothing more! In a large bowl pour half a pint of hot water; place bowl in a pan of hot water on a slow fire; add slowly two ounces of eptol and stir constantly until it begins to cream; remove from fire and add a tablespoonful of glycerine, stirring until cold. This will give you a large quantity of fine, white, satiny cream. This will not grow hair. Enough eptol to make the above formula will cost you about fifty cents at any first class drug or department store.

The complexion may be quickly beautified. A lady once said to me, "I'm sick and tired of trying to beautify my face and arms. I have used about everything this side of the pearly gates and I still haven't a complexion to be proud of." This is the sentiment felt by thousands of women everywhere, and the question is asked, "Is there anything which will actually and in a short time produce the rose-like complexions we see in beautifully colored photographs?" Upon one of my trips through the South, I met a lady who had the most beautiful, peach bloom, velvety complexion I ever saw and she gave me a formula for a cream. I made up some and used it liberally, the results were remarkable. Here it is: Bring a pint of water to the boiling point; add, slowly, one ounce of zintone; stir constantly until all is dissolved; then add two tablespoonfuls of glycerine. Fifty cents' worth of zintone will make a pint of this excellent beauty cream.

For superfluous hair there is nothing which will remove it so perfectly, so magically as simple sulfo solution. It simply dissolves the hair instead of burning it off like pastes and powders, and never irritates, reddens or injures the skin. It can be used on the tenderest skin and no matter how stiff or soft the hair growth. Many women have "down" on their faces and arms. Removed with this simple solution, the difference in appearance will be startling. Druggists charge one dollar an ounce for simple sulfo solution, and it is certainly worth it.

Blackheads, big and little, should be removed without pinching and squeezing, as this reddens and spots the skin. Get some powdered neroxin from your druggist. Fifty cents' worth will be all you will need. Sprinkle a little on a hot, wet sponge and rub briskly for a minute or two over the blackheads. You'll be surprised how they will disappear in a few moments.

Every article mentioned in my formulas can be found in most first-class drug stores. If you are not convenient to one, or if your druggist should not have the article you want, my secretary will mail you the article, postpaid, if you enclose the price to me. Simply address your letter, Valeska Suratt, 375 Thompson Bldg., Chicago, Ill. Kindly mark your letter, "For Secretary."

A SURPRISE FOR THIN WOMEN



Thousands of thin women have been given wonderful results from a treatment which is years old and gaining in popularity every day. It has not cost them a penny to try it, nor will it you.

You will be surprised and delighted at the change in your appearance when the treatment has produced its effect. It has been astonishing how little additional flesh and how few pounds it has required to make many of our users more attractive—even fascinating. They tell us they seem to be attracting a flattering attention that they never enjoyed and had ceased to expect.

Just write today saying "Send me your free treatment." We will immediately send you, in plain wrapper, sufficient Dr. Whitney's Nerve & Flesh Builder to give you the additional flesh that we add so much to your attractiveness. In most cases the trial alone has been all that was necessary.

No. 1 is the general flesh builder. No. 9 is for giving development to the bust alone. No. 10 is for enlarging other parts of the body. Say which one you prefer.

Write us today, before this generous offer is withdrawn, and get your free treatment. In plain wrapper by return mail. C. L. Jones Co., 95E Friend Bldg., Elmira, N. Y.

A Beautiful Complexion



By Day or Artificial Light

Nature intended you to have the refreshing, healthful plexion of youth. Enhance your attractiveness with a touch of

CARMEN

Does not "show powder" on the face. Different from all others. It results in a delicate tint under the most trying conditions of artificial gas or electric light. At the same time it is the best daylight powder. Scientifically correct, perfectly harmless to the most delicate skin, being so fine that it can be applied without detection, not showing spots.

Purse size box and mirror sent postpaid for two weeks' supply of CARMEN cloth of gold powder, also to any woman upon receipt of 10c to cover

STAFFORD-MILLER CO.
569 Olive Street, St. Louis

Garage $49.50

Genuine "Edwards." Ready-made, fire-proof garages. Quickly set up any place. Direct-from-factory prices—$49.50 and up. Postal brings illustrated 64-page catalog.

The Edwards Mfg. Co., 331-361 Eggleston Av., Cincinnati, O.

It's No Joke To Be Deaf



—Every Deaf Person Knows It

I MAKE MYSELF HEARD

After being deaf for 25 years I invented the Artificial Ear Drums. I wear them day and night. They are perfectly comfortable. No one sees them. Write me and I will tell you how I got rid of my deafness and how I make myself hear. Address

GEO. P. WAY, Artificial Ear Drum Co., Inc.
46 Adelaide St., Detroit, Mich.

INCREASE YOUR INCOME



$25.00 A WEEK

If you are tired of drudging for others, get into Mail Order business and become independent. You can have a big money income in a few months, we show you how. Furnish everything. Only your spare time required. No canvassing. Send postal for particulars. Write today for our free book "Mail Order Success."

PEASE MFG. CO., Inc.
Dept. 305 70 Bond St., New York

MONEY IN GRAIN

$10.00 buys puts or calls on 5000 bushels of corn. No further risk. A moderate deposit gives you an opportunity to take profits of $100, $500 etc. Write for particulars. Finance Commission Company, 908 Finance Building, Kansas City, Mo.

Don't Throw It Away MENDETS

Mends leaks instantly in all utensils, graniteware, tinware, hot water bags, etc. No solder, cement or rivets required. Send for sample box. 15c; large box, 25c. Agents Wanted. Collette Mfg. Co., Box 441, Amsterdam, N. Y.

Consider Quality First

and you will be satisfied only with

KREMENTZ CUFF BUTTONS

(The Four Bean and Post)



They are perfect in design and workmanship.

Don't turn in the cuff.

Strongest where the greatest strain comes.

Of one-piece construction, they are proof against breaking.

A new one free, if broken from any cause.

More actual gold in the Krementz Rolled Plate Cuff Button than in any other plated cuff button made.

And that means years of wear without wearing through the gold surface.

Before you buy cuff buttons, ask the jeweler or haberdasher to show you the Krementz—the name is stamped on—or write us for booklet.

Rolled Gold Plate $2.00 the Pair

KREMENTZ & CO.

27 Chestnut St. Newark, N. J.

Makers of the famous Krementz Collar Button

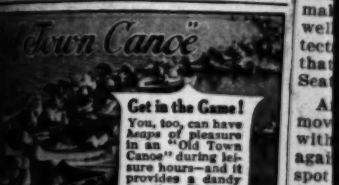
Your Bunion Can Be Cured Instant Relief Prove It At My Expense



Don't send me one cent—just let me prove it to you as I have done for 57,582 others in the last six months. I claim to have the only successful cure for bunions ever made and I want you to let me send you a treatment, FREE, entirely at my expense. I don't care how many so-called cures, shields or pads you ever tried without success—I don't care how disgusted you feel with them all—you have not tried my cure, and I have such absolute confidence in it that I am going to send you a treatment absolutely FREE. It is a wonderful yet simple home treatment which relieves you almost instantly of all pain; it removes the cause of the bunion and thus the ugly deformity disappears—all this while you are wearing tighter shoes than ever. I know it will do all this and I want you to send for a treatment, FREE, at my expense, because I know you will then tell all your friends about it just as do those 57,582 others are doing now. Write now, as this announcement may not appear in this paper again. Just send your name and address and treatment will be sent you promptly in plain sealed envelope.

FOOT REMEDY CO.
3906 W. 26th St.
Chicago

Town Canoe



Get in the Game!

You, too, can have heaps of pleasure in an "Old Town Canoe" during leisure hours—and it provides a dandy vacation. Staunch, light and graceful. 600 instock, agents everywhere. Send for catalog.

Old Town Canoe Co.
238 Main St.
Old Town, Maine
U. S. A.

MUSIC LESSONS GIVEN By Master Teachers

Over 100,000 Music Lovers are satisfying their musical longings for pleasure, culture and professional success by our wonderful Home Study Lessons. You can do it too. Endorsed by Paderewski, and other great authorities. Lessons for Beginners, advanced students and teachers in Piano, Violin, Cornet, Harmony, Public School Music, Choral Conducting, Reed Organ, Mandolin, Guitar and Banjo, with our guarantee of success. Write today for valuable FREE Art Catalogue, Booklets, Sample Lessons, etc. State instrument or course in which interested. Free Partial Scholarship.

American Correspondence School of Music
Siegel-Myers Bldg. Chicago, Ill.

PATENTS SECURED OR FEE RETURNED

Send sketch for free search of Patent Office Records. How to obtain a Patent and What to Invent with Profit and Prizes offered for inventions wanted sent free. Patents advertised FREE. Our Illustrated NEW IDEAS FREE.

Write for our list of Patent Buyers.

VICTOR J. EVANS & CO., Washington, D. C.

Marvel Automatic Fish Hooks

Land every fish that tries to take the bait. Write for free books to help introduce.

MARVEL HOOK CO., Dept. 54, CLINTON, IOWA

PATENTS That Protect and Pay

Send Sketch or Model for Search.

BOOKS, ADVICE and SEARCHES FREE

L. Coleman, *Patent Lawyer*, Washington, D. C.

A DETECTIVE Earn $150 to $300 per month

Travel over the world. Write C. T. Ludwig, Supervisor Bldg., Kansas City, Mo.

ASTHMA HERCEY sent to you on FREE TRIAL. If it helps, send $1.00; if not, don't. Give express office. Write today. W. K. Stephens, 872 Ohio Ave., Sidney, Ohio

1. Taft Criticises Wilson.
2. Intervention the Only Way.
4. Premier Okuma Plans Reforms.
5. Balkan Horror Investigated.
7. Classified Advertisements.
10. News in Brief: Death Record.

A SURPRISE FOR THIN WOMEN



Thousands of thin women have been getting wonderful results from a treatment which is 15 years old and gaining in popularity every day—

It has not cost them a penny to try it, nor will it you.

You will be surprised and delighted at the change in your appearance when the treatment has produced its effect. It has been astonishing how little additional flesh and bust development it has required to make many of our thin patrons attractive—even fascinating. They tell us they seem to be attracting a flattering attention which they never enjoyed and had ceased to expect.

Just write today saying "Send me your free treatment." We will immediately send, in a plain wrapper, sufficient Dr. Whitney's Nerve & Flesh Builder to give you the additional flesh that will add so much to your attractiveness. In most cases the trial alone has been all that was needed.

No. 1 is the general flesh builder. No. 6 is for giving development to the bust alone without enlarging other parts of the body. Say which one you prefer.

Write us today, before this generous offer is withdrawn,—and get your free treatment in a plain wrapper by return mail. C. L. Jones Co., 96E Friend Bldg., Elmira, N. Y.

A Beautiful Complexion



By Day or Artificial Light

Nature intended you to always have the refreshing, blushing, velvety, complexion of youth. Enhance your natural attractiveness with a touch of

CARMEN Complexion Powder

Does not "show powder" nor rub off. Different from all others. It retains it's natural tint under the most trying conditions of public gas or electric light. At the same time, it is the best daylight powder. Scientifically made, perfectly harmless to the most delicate skin, lastingly fragrant, so fine that it can be applied without a mirror—an invisible shading spots.

Purse size box and mirror containing ten or twelve weeks' supply of CARMEN (state shade) will be sent to any woman upon receipt of 10c to cover cost of mailing.

STAFFORD-MILLER COMPANY
569 Olive Street, St. Louis, Mo.

Garage $49.50



Genuine "Edwards." Ready-made, fire-proof garages. Quickly set up any place. Direct-from-factory prices—$49.50 and up. Postal brings illustrated 64-page catalog.

The Edwards Mfg. Co., 331-361 Eggleston Av., Cincinnati, O.

It's No Joke To Be Deaf



—Every Deaf Person Knows This—
I MAKE MYSELF HEAR

After being deaf for 25 years with Artificial Ear Drums. I wear them day and night. They are perfectly comfortable. No one sees them. Write me and I will tell you a true story, how I got deaf and how I make myself hear. Address

GEO. P. WAY, Artificial Ear Drum Co., Inc., Inc. 46 Adelaide St., Detroit, Mich.

INCREASE YOUR INCOME $25.00 A WEEK



If you are tired of dredging for others, get in Mail Order business and become independent. You can have a big money income by writing show you how. Furnish everything. Start on spare time. Experience unnecessary. No canvassing. Small capital. Big profits. Write today for our free book. "Mail Order Success."

PEASE MFG. CO., Inc., Dept. 101 Tri-Bldg., Syracuse, N.Y.

MONEY IN GRAIN

$10.00 buys puts or calls on 10,000 bushels of wheat or corn. No further risk. A movement of 6 cents per bushel gives you an opportunity to take $600; 10 cents, $1000, etc. Write for particulars. Finance Department. Finance Building Kansas City, Mo.

MENDELSON & COMPANY, 926 Finance Building, Kansas City, Mo.



Wanted. Collector Bliz. Co., Box 441, Amsterdam, N. Y.

Consider Quality First



KREMENTZ CUFF BUTTONS



They are perfect in design and workmanship.

Don't turn in the egg.

Prongs where the greatest wear comes.

Of one-piece construction, they are proof against breaking.

A new one free, if broken from any cause.

More actual gold in the Krementz Rolled Plate Cuff Button than in any other plated cuff button made.

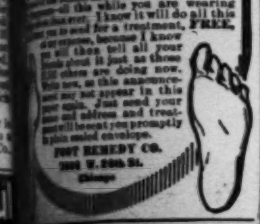
And that means years of wear before wearing through the gold surface.

When you buy cuff buttons, ask the jeweler or haberdasher to show you the Krementz—the name is stamped on—or write us for booklet.

Rolled Gold Plate—$2.00 the Pair

KREMENTZ & CO.
Newark, N. J.
Makers of the famous Krementz Collar Button

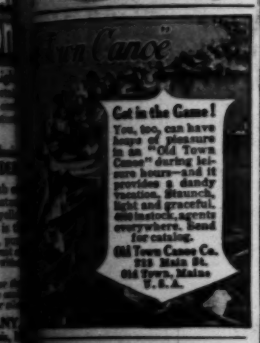
A Bunion Can Be Cured Instant Relief Try It At My Expense



If you've one—just let me prove what I did for others in the last 10 years. I claim to have the only successful cure ever made and I want you to let me prove it at my expense. I will send a treatment, FREE, entirely at my risk. I don't care how many so-called cures, foot aids you ever tried without success—don't care what you feel with them all—don't care if you've given up in despair and have such absolute confidence in it that I am going to send a treatment entirely FREE. It is a simple home treatment which relieves instantly of all pain; it removes the cause and thus the ugly deformity disappears—all this while you are wearing shoes as before. I know it will do all this and more, and I will gladly send a treatment, FREE, to prove it, because I know after it has done this tell all your friends about it—tell them how good it is—just as those whose letters are doing now. Write me today, as this announcement may not appear in this paper again. Just send your name and address and treatment will be sent you promptly in plain sealed envelope.

FOOT REMEDY CO.
3918 W. 26th St. Chicago

Town Canoe



Get in the Game!

You, too, can have hours of pleasure in an "Old Town Canoe" during leisure hours—and it provides a dandy vacation, financially. Light and graceful, ship in stock, agents everywhere. Send for catalog.

Old Town Canoe Co.
719 Main St.
Old Town, Maine U. S. A.

Music By Master Teachers

Over 100,000 Music Lovers are studying their musical longings for pleasure, culture and success by our wonderful Home Study Lessons. You can do it too. Endorsed by Paderewski, and other great authorities. Lessons for Beginners, advanced players and teachers in Piano, Voice, Cornet, Harmony, Public School Music, Choral Conducting, Reed Organ, Guitar and Banjo, with our guarantee of satisfaction. Write for booklet FREE. Art Catalog—Free. Portfolio of Music Free. Please state which interested. Free Tuition Certificate.

University Extension Conservatory of Music
Dept. 188 Chicago, Ill.

PATENTS SECURED OR FEE RETURNED

Send for our search of Patent Office Records. "How to Obtain Patents" and "What to Invent" with list of inventions wanted and $1,800 offered for inventions sent free. Highest references. Best results. Prompt service. Letters strictly confidential. Address, FREE.

RANDOLPH & CO., Washington, D. C.

Barrel Fish Hooks

Automatic. Get every fish that tries to take the bait. Write for free hooks to help introduce.

BARREL HOOK CO., Dept. 54, CLINTON, IOWA

PATENTS That Protect and Pay

Send Sketch or Model for Search.

ADVICE and SEARCHES FREE

Watson E. Coleman, Patent Lawyer, Washington, D. C.

DETECTIVE Earn $150 to $300 per

Learn the work at home. Write C. T. Ludwig, Former U. S. Treasury Detective, Kansas City, Mo.

SEND ONE DOLLAR

and we will send you on FREE TRIAL, 6 bottles, value $1.50; if not, don't send us a cent. Express office. Write today. Address, Dr. R. L. Sutton, 573 Ohio Ave., Sidney, Ohio

NEW WRINKLES

This department is a General Exchange of Ideas for our readers. Usually every one has worked out or happened upon a better way of doing something than the usual way—some new wrinkle. If you know any new wrinkle, give others the advantage of it, and at the same time benefit yourself. One dollar will be paid for each new wrinkle accepted. Unused manuscripts will be returned if postage envelope is enclosed for return. Address NEW WRINKLE BUREAU, Room 1202 Fifth Avenue Building, New York, N.Y.

When large flower pots are too big for jardinieres and crepe paper decoration becomes tiresome, try making an Indian design with black crayon on the red pot itself. A conventional zig-zag line around the top, a few black circles, the size of a fifty-cent piece, scattered on the sides, and a single line or two circumscribing the base, transform a homely red jar into a good Mexican imitation.—R. B. G., Cleveland, Ohio.

If the hair has a tendency to be oily, washing it often makes it more so. If you will beat the white of an egg as stiff as possible, and rub it into the hair until it is wet all over, then allow to dry, the egg will brush out like a fine white powder and leave the hair fluffy and bright.—D. C. C., New Orleans, La.

To keep a placket from tearing, fasten the last or bottom hook and eye and then clamp it with a hammer. It cannot come unhooked, cannot tear or rip, and eases the strain on the goods just below the placket at the spot which is so often torn, even in almost new material after a little use.—M. C., Providence, R. I.

If you hang the door key near the door, you soon form the habit of taking it down, and are apt to forget it and lock yourself out. Putting a safety pin on the ring will be helpful, as the key can be pinned to the inside of the coat where it will be out of the way and easy to find.—E. P. C., New York, N. Y.

To do away with darning rub the heels of new stockings with paraffin. Put the stocking over the darning egg and warm the paraffin enough to make it soft in the hand; then rub well. It will be found that this protects the heel against rubbing and that it will not wear out.—F. H., Seattle, Wash.

Annoying match marks can be removed from white paint by rubbing with a cut lemon. Then, to prevent against future marring, smear the spot slightly with vaseline. After a few futile attempts to repeat the match scratching on the greasy surface the most persistent offender will finally desist.—M. C., Providence, R. I.

A neat way to mend fine lawn waists, etc., is to dip a piece of material to match the garment in raw starch; lay it underneath the torn place and iron neatly. It will remain and hardly be noticeable until washed; then the same process can be resorted to again.—S. J. H., California, Mo.

Those who keep hens should save all egg shells to grind up and put in with the regular oyster shell. The hens like this very much and it does not teach them to eat their eggs as when the egg shells are thrown out in the scraps.—N. S., Wilmington, Mass.

It is well to keep a box of dry sand in the kitchen. If a fire should break out from burning grease, oil, gasoline, etc., a few quarts of sand thrown on it will immediately smother the flames. Water only spreads them.—F. W., Chicago, Ill.

Widths of matting that are sewed together with a loose carpet thread stitch look neater and wear better than when staples or tacks are used to fasten the matting down.—W. K., Champaign, Ill.

Wide bloomers made out of old raincoats, will prove a boon to many mothers, if used to tuck in the children's clothes when they are out doors playing in the snow.—N. S., Wilmington, Mass.

A rag dipped in paraffin will clean windows perfectly and give a brightness impossible to obtain with water. Tissue or any soft paper makes a good polisher.—C. V., Topeka, Kan.



...rally sealed with ...AL OF PURITY" ...olute that it is ...-proof, damp-proof, dust-proof—even *air*-proof.

Give ***regular*** aid to teeth, breath, appetite, and digestion. It's the ***safe*** besides ***delicious*** and ***beneficial*** confection.

BUY IT BY THE BOX

for 85 cents—at most dealers.

Each box contains twenty 5 cent packages. They stay fresh until used.

Chew it after every meal

It's ***clean, pure, healthful*** if it's WRIGLEY'S.

Look for the spear



Freeman's Face Powder

has stood the test for thirty years. Why not test it yourself? Buy a box for 25c. If after using half you do not think it equal to any powder, no matter what the price, your dealer will refund your money.

Freeman Perfume Co., Dept. 55. Cincinnati, O.

25c *Write for Samples*

Buy of the Makers Save two Profits BALMACAANS



We manufacture the Balmacaan, most popular coat of the year in **beautiful fabrics rubberized** (absolutely waterproof) or **cravenetted**, as preferred. Prepaid and guaranteed satisfactory... **$6.38**

Write for our **raincoat catalog** showing **80** different new fabrics for **men, women and children.** You will be astonished at our **low prices** and **delighted** with the **new styles.** Send your address on a post card to

TORPEDO BRAND MFG. CO.
Dept. 100 Brookline, Mass.

Representatives wanted in selected territory.

DENT'S Toothache Gum



Stops the Ache. Cleanses the cavity, prevents decay. Used by Millions for past 25 years.

All drug stores, or by mail 15 cents.

C. S. DENT & CO. Detroit, Mich.

Dessert Book FREE



Let us send you the Knox Recipe Book, *and enough KNOX Granulated Gelatine to make one pint* — enough to try most any one of our desserts, puddings, salads or jellies, also ice cream, ices, candies, etc.

Recipe book free for your grocer's name— pint sample for a 2-cent stamp.

KNOX GELATINE
212 Knox Ave. Johnstown, N. Y.



AMAZING PROFITS

IN MUSHROOMS. Anybody can add $8 to $40 per week to their income, in spare time, entire year growing mushrooms in cellars, sheds, barns, boxes, etc. I tell you where to sell at highest prices. Free Illustrated Instruction Booklet.

HIRAM BARTON, 334 W. 48th St., New York

WOULD YOU LIKE TO

own a good paying Mail Order Business? We have a line that gets repeat orders all the time; you can start in spare time; invest a dollar or two a week and soon own a nice business of your own; write for particulars. NADICO, 1665 Belmont Av., Chicago





"Perfect Satisfaction"

The stupendous MECCA success has attracted the keenest competition the cigarette business has ever known—and yet MECCA sales have steadily increased. The efforts of competitors have only served to call more smokers' attention to MECCA quality.

MECCA

TURKISH BLEND

CIGARETTES

"The Envy of All Cigarette Manufacturers"

The new Oval Foil Package of 20 MECCA Turkish Blend Cigarettes, for convenience, freshness and value, is the greatest and most popular innovation ever made in cigarettes at 10c.

There is no milder, mellower, more satisfying cigarette made than MECCA —as comparison will prove to you.

In the New Foil Package

20 for 10c

Also in the Famous Slide Package of 10 for 5c

